



Skills Funding
Agency

Specification of the Individualised Learner Record for 2015 to 2016

Version 2

March 2015

Contents

Title	ILR Specification for 2015 to 2016
Purpose	To provide a technical specification of the data collection requirements and file format of the ILR to enable the intended audience to be able to meet the requirements for ILR data returns in 2015 to 2016
Intended audience	This is a technical document aimed at those responsible for: making data returns; data specification implementation; and MI system design (including MI managers, commercial software suppliers and own software writers)
Version	2

Document History

Version 1 published February 2015. Changes from the 2014 to 2015 specification are highlighted in yellow.

Version 2 published March 2015. Changes from version 1 are highlighted in green

Contents

Field listing (entity and field order)	4
Field listing (alphabetical)	8
Funding and Monitoring Entity field listing	11
Introduction	12
Learning Provider entity.....	25
Learner entity.....	27
Learner HE entity.....	96
Learning Delivery entity.....	104
Learning Delivery HE entity.....	174
Learner Destination and Progression entity.....	202
Summary of Changes	214
Abbreviations and Acronyms	218

Appendices

These are published separately on the Skills Funding Agency website.

Appendix A	Collection timetable
Appendix B	Migration mapping from 2014/2015 to 2015/2016
Appendix C	Valid postcode format
Appendix D	Country codes
Appendix F	Privacy notice
Appendix G	Prior attainment levels
Appendix H	Learning aim class codes
Appendix L	Summary of Occupation codes
Appendix P	Data quality standards
Appendix Q	Learning outcome grade code list

[Spreadsheet](#) containing the Learning Delivery Monitoring (LDM), Special Projects and Pilots (SPP), and Trailblazer apprenticeship standard (TBS) codes – for recording in the Learning Delivery Funding and Monitoring fields

The ILRSUBCON form (Appendix I) has been removed for 2015 to 2016

Contents

Field listing (entity and field order)

Entity	Fields	XML element name
Learning Provider	Learning Provider Entity Definition	LearningProvider
Learning Provider	UK provider reference number	UKPRN
Learner	Learner Entity Definition	Learner
Learner	Learner reference number	LearnRefNumber
Learner	Learner reference number in previous year	PrevLearnRefNumber
Learner	UKPRN in previous year	PrevUKPRN
Learner	Unique learner number	ULN
Learner	Family name	FamilyName
Learner	Given names	GivenNames
Learner	Date of birth	DateOfBirth
Learner	Ethnicity	Ethnicity
Learner	Sex	Sex
Learner	LLDD and health problem	LLDDHealthProb
Learner	National Insurance number	NINumber
Learner	Prior attainment	PriorAttain
Learner	Accommodation	Accom
Learner	Learning support cost	ALSCost
Learner	Planned learning hours	PlanLearnHours
Learner	Planned employability, enrichment and pastoral hours	PlanEEPHours
Learner	GCSE maths qualification grade	MathGrade
Learner	GCSE English qualification grade	EngGrade
Learner Contact	Learner Contact Entity Definition	LearnerContact
Learner Contact	Locator type	LocType
Learner Contact	Contact type	ContType
Postal Address	Address line 1	AddLine1
Postal Address	Address line 2	AddLine2
Postal Address	Address line 3	AddLine3
Postal Address	Address line 4	AddLine4
Postcode	Postcode	PostCode
Email Address	Email address	Email
Telephone	Telephone number	TelNumber
Learner Contact Preference	Learner Contact Preference Entity Definition	ContactPreference
Learner Contact Preference	Contact preference type	ContPrefType
Learner Contact Preference	Contact preference code	ContPrefCode
LLDD and Health Problem	LLDD and Health Problem Entity Definition	LLDDandHealthProblem
LLDD and Health Problem	LLDD and health problem category	LLDDCat
LLDD and Health Problem	Primary LLDD and health problem	PrimaryLLDD

Contents

Learner Funding and Monitoring	Learner Funding and Monitoring Entity Definition	LearnerFAM
Learner Funding and Monitoring	Learner funding and monitoring type	LearnFAMType
Learner Funding and Monitoring	Learner funding and monitoring code	LearnFAMCode
Learner Provider Specified Monitoring	Learner Provider Specified Monitoring Entity Definition	ProviderSpecLearner Monitoring
Learner Provider Specified Monitoring	Provider specified learner monitoring occurrence	ProvSpecLearnMonOccur
Learner Provider Specified Monitoring	Provider specified learner monitoring	ProvSpecLearnMon
Learner Employment Status	Learner Employment Status Entity Definition	LearnerEmploymentStatus
Learner Employment Status	Employment status	EmpStat
Learner Employment Status	Date employment status applies	DateEmpStatApp
Learner Employment Status	Employer identifier	Empld
Learner Employment Status Monitoring	Learner Employment Status Monitoring Entity Definition	EmploymentStatusMonitoring
Learner Employment Status Monitoring	Employment status monitoring type	ESMType
Learner Employment Status Monitoring	Employment status monitoring code	ESMCode
Learner HE	Learner HE Entity Definition	LearnerHE
Learner HE	UCAS personal identifier	UCASPERID
Learner HE	Term time accommodation	TTACCOM
Learner HE Financial Support	Learner HE Financial Support Entity Definition	LearnerHEFinancial Support
Learner HE Financial Support	Financial support type	FINTYPE
Learner HE Financial Support	Financial support amount	FINAMOUNT
Learning Delivery	Learning Delivery Entity Definition	LearningDelivery
Learning Delivery	Learning aim reference	LearnAimRef
Learning Delivery	Aim type	AimType
Learning Delivery	Aim sequence number	AimSeqNumber
Learning Delivery	Learning start date	LearnStartDate
Learning Delivery	Original learning start date	OrigLearnStartDate
Learning Delivery	Learning planned end date	LearnPlanEndDate
Learning Delivery	Funding model	FundModel
Learning Delivery	Programme type	ProgType
Learning Delivery	Framework code	FworkCode
Learning Delivery	Apprenticeship pathway	PwayCode
Learning Delivery	Subcontracted or partnership UKPRN	PartnerUKPRN
Learning Delivery	Delivery location postcode	DelLocPostCode
Learning Delivery	Additional delivery hours	AddHours
Learning Delivery	Funding adjustment for prior learning	PriorLearnFundAdj
Learning Delivery	Other funding adjustment	OtherFundAdj

Contents

Learning Delivery	Contract reference number	ConRefNumber
Learning Delivery	Employment outcome	EmpOutcome
Learning Delivery	Completion status	CompStatus
Learning Delivery	Learning actual end date	LearnActEndDate
Learning Delivery	Withdrawal reason	WithdrawReason
Learning Delivery	Outcome	Outcome
Learning Delivery	Achievement date	AchDate
Learning Delivery	Outcome grade	OutGrade
Learning Delivery	Software supplier aim identifier	SWSupAimId
Learning Delivery Funding and Monitoring	Learning Delivery Funding and Monitoring Entity Definition	LearningDeliveryFAM
Learning Delivery Funding and Monitoring	Learning delivery funding and monitoring type	LearnDelFAMType
Learning Delivery Funding and Monitoring	Learning delivery funding and monitoring code	LearnDelFAMCode
Learning Delivery Funding and Monitoring	Date applies from	LearnDelFAMDateFrom
Learning Delivery Funding and Monitoring	Date applies to	LearnDelFAMDateTo
Learning Delivery Work Placement	Learning Delivery Work Placement Entity Definition	LearningDeliveryWork Placement
Work Placement	Work placement start date	WorkPlaceStartDate
Work Placement	Work placement end date	WorkPlaceEndDate
Work Placement	Work placement mode	WorkPlaceMode
Work Placement	Work placement employer identifier	WorkPlaceEmpId
Trailblazer Apprenticeship Financial Record	Trailblazer Apprenticeship Financial Record Entity Definition	TrailblazerApprenticeship FinancialRecord
Trailblazer Apprenticeship Financial Record	Trailblazer financial type	TBFinType
Trailblazer Apprenticeship Financial Record	Trailblazer financial code	TBFinCode
Trailblazer Apprenticeship Financial Record	Trailblazer financial record date	TBFinDate
Trailblazer Apprenticeship Financial Record	Trailblazer financial amount	TBFinAmount
Learning Delivery Provider Specified Monitoring	Learning Delivery Provider Specified Monitoring Entity Definition	ProviderSpecDelivery Monitoring
Learning Delivery Provider Specified Monitoring	Provider specified delivery monitoring occurrence	ProvSpecDelMonOccur
Learning Delivery Provider Specified Monitoring	Provider specified delivery monitoring	ProvSpecDelMon
Learning Delivery HE	Learning Delivery HE Entity Definition	LearningDeliveryHE
Learning Delivery HE	Student instance identifier	NUMHUS
Learning Delivery HE	Student support number	SSN
Learning Delivery HE	Qualification on entry	QUALENT3
Learning Delivery HE	Occupation code	SOC2000

Contents

Learning Delivery HE	Socio-economic indicator	SEC
Learning Delivery HE	UCAS application code	UCASAPPID
Learning Delivery HE	Type of instance year	TYPEYR
Learning Delivery HE	Mode of study	MODESTUD
Learning Delivery HE	Level applicable to Funding Council HEIFES	FUNDLEV
Learning Delivery HE	Completion of year of instance	FUNDCOMP
Learning Delivery HE	Student instance FTE	STULOAD
Learning Delivery HE	Year of student on this instance	YEARSTU
Learning Delivery HE	Major source of tuition fees	MSTUFEE
Learning Delivery HE	Percentage not taught by this institution	PCOLAB
Learning Delivery HE	Percentage taught in first LDCS subject	PCFLDCS
Learning Delivery HE	Percentage taught in second LDCS subject	PCSLDCS
Learning Delivery HE	Percentage taught in third LDCS subject	PCTLDCS
Learning Delivery HE	Special fee indicator	SPECFEE
Learning Delivery HE	Net tuition fee	NETFEE
Learning Delivery HE	Gross tuition fee	GROSSFEE
Learning Delivery HE	Domicile	DOMICILE
Learning Delivery HE	Equivalent or lower qualification	ELQ
Learning Delivery HE	HE centre location postcode	HEPostCode
Learner Destination and Progression/DP Outcome	Learner Destination and Progression Entity Definition	DPOOutcome
Learner Destination and Progression	Learner reference number	LearnRefNumber
Learner Destination and Progression	Unique learner number	ULN
Learner Destination and Progression	Outcome type	OutType
Learner Destination and Progression	Outcome code	OutCode
Learner Destination and Progression	Outcome start date	OutStartDate
Learner Destination and Progression	Outcome end date	OutEndDate
Learner Destination and Progression	Outcome collection date	OutCollDate

Contents

Alphabetic Listing of Fields

Fields	Page No
Accommodation	45
Achievement date	134
Additional delivery hours	121
Address line 1	56
Address line 2	57
Address line 3	57
Address line 4	57
Aim sequence number	109
Aim type	107
Apprenticeship pathway	118
Completion of year of instance	187
Completion status	127
Contact preference code	62
Contact preference type	61
Contact type	54
Contract reference number	125
Date applies from	158
Date applies to	159
Date employment status applies	87
Date of birth	37
Delivery location postcode	120
Domicile	199
Email address	59
Employer identifier	88
Employment outcome	126
Employment status	85
Employment status monitoring code	93
Employment status monitoring type	92
Equivalent or lower qualification	200
Ethnicity	39
Family name	33
Financial support amount	103
Financial support type	101
Framework code	117
Funding adjustment for prior learning	122
Funding model	113
GCSE English qualification grade	51
GCSE maths qualification grade	50
Given names	35
Gross tuition fee	198
HE centre location postcode	201
Learner funding and monitoring code	79
Learner funding and monitoring type	69
Learner reference number [DPOOutcome entity]	206

Contents

Fields	Page No
Learner reference number [Learner entity]	28
Learner reference number in previous year	29
Learning actual end date	129
Learning aim reference	105
Learning delivery funding and monitoring code	156
Learning delivery funding and monitoring type	139
Learning planned end date	112
Learning start date	110
Learning support cost	46
Level applicable to Funding Council HEIFES	186
LLDD and health problem	41
LLDD and health problem category	65
Locator type	54
Major source of tuition fees	190
Mode of study	185
National insurance number	42
Net tuition fee	197
Occupation code	181
Original learning start date	111
Other funding adjustment	124
Outcome	132
Outcome code	209
Outcome collection date	213
Outcome end date	212
Outcome grade	136
Outcome start date	211
Outcome type	208
Percentage not taught by this institution	192
Percentage taught in first LDCS subject	193
Percentage taught in second LDCS subject	194
Percentage taught in third LDCS subject	195
Planned employability, enrichment and pastoral hours	49
Planned learning hours	47
Postcode	58
Primary LLDD and health problem	67
Prior attainment	43
Programme type	115
Provider specified delivery monitoring	173
Provider specified delivery monitoring occurrence	172
Provider specified learner monitoring	82
Provider specified learner monitoring occurrence	82
Qualification on entry	178
Sex	40
Socio-economic indicator	182
Software supplier aim identifier	137

Contents

Fields	Page No
Special fee indicator	196
Student instance FTE	188
Student instance identifier	176
Student support number	177
Subcontracted or partnership UKPRN	119
Telephone number	59
Term time accommodation	98
Trailblazer financial amount	170
Trailblazer financial code	168
Trailblazer financial record date	169
Trailblazer financial type	166
Type of instance year	184
UCAS application code	183
UCAS personal identifier	97
UKPRN in previous year	30
UK provider reference number	26
Unique learner number [DPOOutcome entity]	206
Unique learner number [Learner entity]	31
Withdrawal reason	130
Work placement employer identifier	164
Work placement end date	162
Work placement mode	163
Work placement start date	161
Year of student on this instance	189

Contents

Funding and Monitoring Entity field listing

Entity	FAM Type	FAM Type Description	Page No
Learner Funding and Monitoring	LDA	Learning difficulty assessment	70
Learner Funding and Monitoring	HNS	High needs students	70
Learner Funding and Monitoring	EHC	Education Health Care plan	71
Learner Funding and Monitoring	DLA	Disabled students allowance	71
Learner Funding and Monitoring	LSR	Learner support reason	72
Learner Funding and Monitoring	SEN	Special educational needs	72
Learner Funding and Monitoring	NLM	National learner monitoring	74
Learner Funding and Monitoring	EDF	Eligibility for EFA disadvantage funding	75
Learner Funding and Monitoring	MCF	GCSE maths condition of funding	75
Learner Funding and Monitoring	ECF	GCSE English condition of funding	76
Learner Funding and Monitoring	FME	Free meals eligibility	77
Learner Funding and Monitoring	PPE	Pupil premium funding eligibility	78
Learning Delivery Funding and Monitoring	SOF	Source of funding	141
Learning Delivery Funding and Monitoring	FFI	Full or co-funding indicator	142
Learning Delivery Funding and Monitoring	WPL	Workplace learning indicator	142
Learning Delivery Funding and Monitoring	EEF	Eligibility for enhanced apprenticeship funding	143
Learning Delivery Funding and Monitoring	RES	Restart indicator	144
Learning Delivery Funding and Monitoring	LSF	Learning support funding	144
Learning Delivery Funding and Monitoring	ADL	24+ Advanced Learning Loans indicator	146
Learning Delivery Funding and Monitoring	ALB	24+ Advanced Learning Loans Bursary funding	147
Learning Delivery Funding and Monitoring	ASL	Community Learning type	148
Learning Delivery Funding and Monitoring	FLN	Family English, Maths and Language	149
Learning Delivery Funding and Monitoring	LDM	Learning delivery monitoring	150
Learning Delivery Funding and Monitoring	SPP	Special projects and pilots	150
Learning Delivery Funding and Monitoring	NSA	National Skills Academy indicator	151
Learning Delivery Funding and Monitoring	WPP	Work programme participation	151
Learning Delivery Funding and Monitoring	POD	Percentage of online delivery	152
Learning Delivery Funding and Monitoring	TBS	Trailblazer apprenticeship standard	153
Learning Delivery Funding and Monitoring	HEM	HE monitoring	153
Learning Delivery Funding and Monitoring	HHS	Household situation	154

INTRODUCTION

1. This specification is produced to assist providers in collecting learner data for the 2015 to 2016 year.
2. In this specification we use the term 'you' or 'providers' to mean colleges, training organisations, local authorities and employers who receive funding from the Skills Funding Agency (SFA) or Education Funding Agency (EFA) or through a Loans facility, to deliver education and training. We will use the individual type of provider if the requirements apply only to that specific type of provider.

Use of ILR data

3. The further education (FE) and skills sector in England uses the Individualised Learner Record (ILR) to collect data about learners in the sector and the learning undertaken by each of them.
4. The data collected in the ILR is used to ensure that public money distributed through the Skills Funding Agency and the Education Funding Agency is being spent in line with government targets for quality and value for money, for planning, and to make the case for the sector in seeking further funding. Specifically, the data is used:
 - to monitor at an individual level, all learning providers' delivery against allocation or contract
 - to inform local planning and provision
 - to inform national planning, including policy development and modelling
 - to calculate actual funding earned
 - to monitor quality of provision and evaluate the effectiveness of providers across the learning and skills sector
 - to make the case to government for levels of funding appropriate to the sector
 - to monitor progress against government targets
 - to demonstrate the outcomes of the distribution of government funds.
5. The Vocational Education (VE) data board have authorised the changes to the ILR Specification for 2015 to 2016.
6. The VE data board meets regularly and makes decisions for the FE and Skills sector in England on:
 - what data is to be collected
 - data standards used in collection and reporting
 - what information will be made available and disseminated and the rules for its use (for example the use of 'early findings' reports), the purpose of data sharing, and how data might be shared
 - how frequently data will be collected and reported
 - data quality - the cycle, timetable and processes for changes to collection and reporting - including receiving, assessing and ruling on bids for new data items and reports.

Introduction

Additional sources of information

7. Additional guidance about the collection of learner data for 2015 to 2016 will be published for learning providers and will be available to download from the Skills Funding Agency website at <https://www.gov.uk/government/collections/individualised-learner-record-ilr>
8. Principles, definitions and guidance about Skills Funding Agency and EFA funding are available at <https://www.gov.uk/government/organisations/skills-funding-agency> and <https://www.gov.uk/government/organisations/education-funding-agency>
9. **feconnect** is a publicly available online network for those working with data in the FE and skills sector. This network provides a forum for the discussion of data systems and data collection.
10. For queries relating to the ILR Specification and ILR data returns, please contact the Service Desk on 0370 267 0001 or email: servicedesk@sfa.bis.gov.uk.

Summary of changes for 2015 to 2016

11. All changes from the 2014 to 2015 ILR Specification have been highlighted in yellow. Highlighting is used to indicate where the data requested or collection arrangements have changed. Where terminology has been changed or improvements made to the layout of the specification there is no highlighting.
12. A full list of changes to the ILR for 2015 to 2016 can be found in the '[Summary of Changes](#)' section at the back of the specification.

Coverage of the ILR

13. You should send ILR data in 2015 to 2016 if you receive one or more of the following types of funding:
 - 16-19 EFA
 - Adult Skills Budget
 - Community Learning
 - European Social Funding (ESF)
 - Other Skills Funding Agency or EFA funding.
14. All providers must send records for learners financed by 24+ Advanced Learning Loans.
15. FE colleges must also send details of all learners who are not in receipt of public funding from the Skills Funding Agency or the EFA (apart from learners subcontracted in from a school or Higher Education Institution)
16. The ILRSUBCON form that was used in previous years to collect aggregate data about subcontracted learners is no longer required and will not be collected in 2015 to 2016.
17. Training organisations are asked to send details of apprenticeships that are not funded by the Skills Funding Agency where they are delivered within the terms of a Skills Funding Agency contract. In all other cases, this data can be sent on a voluntary basis.
18. Higher Education Institutions (HEIs) who receive funding from the Skills Funding Agency and/or the EFA should return data about FE learners in their HESA student

Introduction

record. In some cases HEIs may also send ILRs to the Skills Funding Agency. Please refer to the [Provider Support Manual](#) for further guidance about this.

- An individual learner may, during the course of one teaching year, benefit from more than one type of funding. A single learner record should be returned for this learner detailing all of the learning aims that they are undertaking.

ILR structure

- This specification details the structure and individual field requirements for the ILR.
- The ILR is based on a data model which defines the entities covered by the ILR and the relationship between these entities and is shown in Figure 1 below.

Figure 1. ILR entity relationship diagram

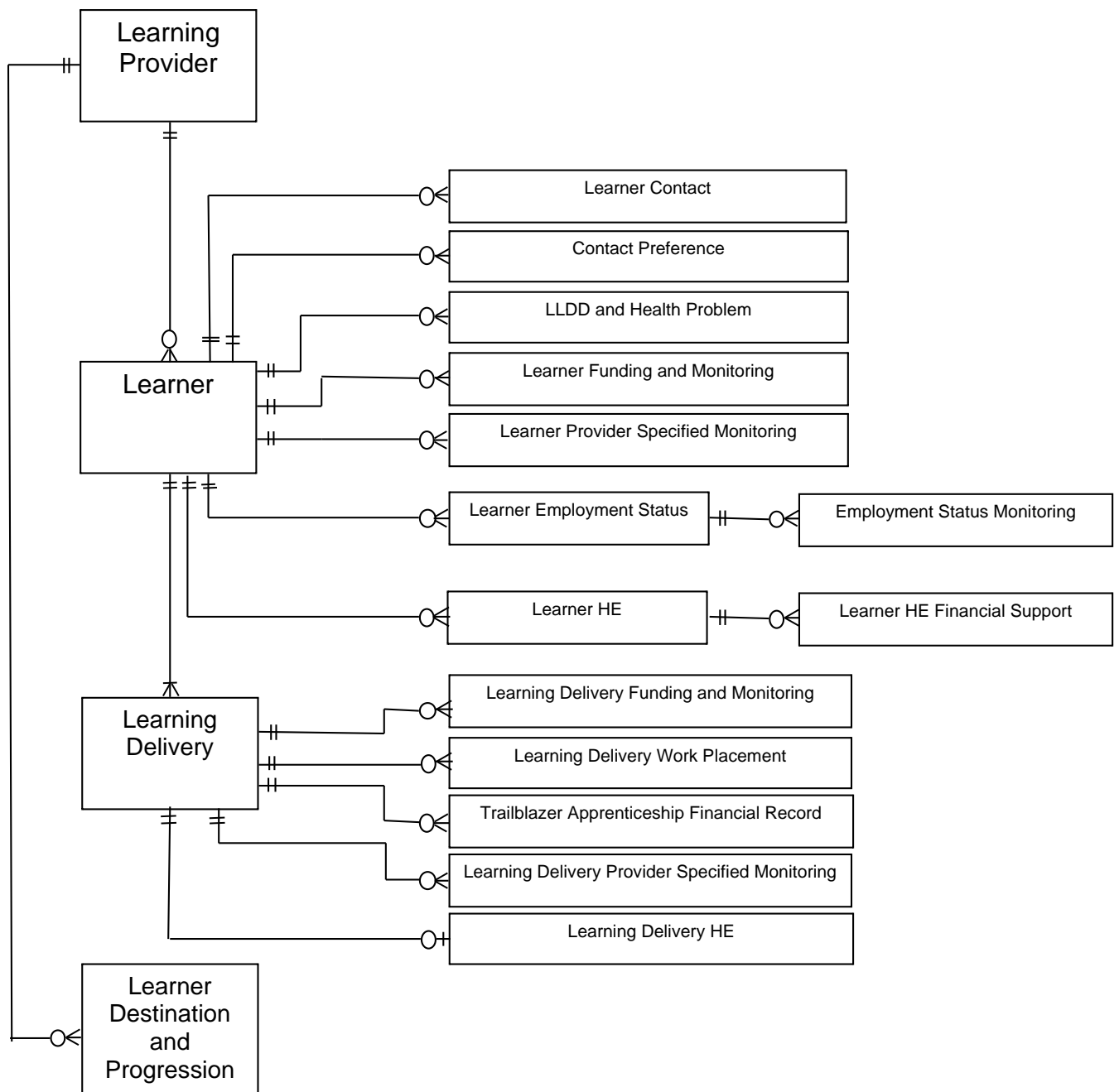

Introduction

22. In this section the term 'record' refers to a group of elements that are based on an entity.

Learner entity

23. You should return only one record for each learner. The data recorded in the learner entity contains basic information specific to the learner such as their name, date of birth, sex and ethnicity.

24. The following entities contain optional data that may not be required for all learners. See the individual field pages for details of when data is required:

- Learner Contact – address, telephone number and email details
- Contact Preference – indicates the learner's wishes about contact for marketing, research and survey purposes
- LLDD and Health Problem – additional information about a learner's disability and/or learning difficulty and/or health problem
- Learner Employment Status and Employment Status Monitoring – monitoring of a learner's employment status
- Learner Funding and Monitoring – additional data to support funding and learner monitoring
- Learner Provider Specified Monitoring – additional provider data used as required and specified by the provider
- Learner HE and Learner HE Financial Support – Higher Education (HE) data fields.

25. Each learner record will be associated with one or more learning delivery records.

Learning Delivery entity

26. A learning delivery record should be returned for each learning aim that a learner is studying.

27. A learning delivery record contains information such as learning start and end dates, funding and outcome. In addition, for certain types of programme (as listed in the Programme type field), a learning delivery record is returned to describe the programme being followed. This is known as the 'programme aim'. The programme aim contains information about the overall learning programme being followed.

For example:

- Where a learner is studying three GCE A-levels, there would be three learning delivery records.
- Where a learner is studying a competency-based qualification and a functional skill there would be two learning delivery records.
- Where a learner is studying on an apprenticeship programme comprising a competency-based qualification, three functional skills and a knowledge based qualification, there would be six learning delivery records – one programme aim and five component learning aims.
- Where a learner is studying on a traineeship programme comprising work preparation, work placement, English and maths learning aims, there would be five learning aims – one programme aim and four component learning aims.

Introduction

28. The following entities contain optional data that may not be required for all learners. Please see the individual field pages for details of when data is required:
- Learning Delivery Funding and Monitoring – additional data to support funding and learning delivery monitoring
 - Learning Delivery Work Placement – additional data about work placements/work experience learning aims
 - Trailblazer Apprenticeship Financial Record – additional data to support funding of Trailblazer apprenticeships
 - Learning Delivery Provider Specified Monitoring – additional provider data used as required and specified by the provider
 - Learning Delivery HE – HE data fields.

Learner Destination and Progression entity

29. This entity records destination and progression outcomes for a learner, such as gaining employment or going onto further study. These outcomes will usually be reported after a learner has completed a programme of learning.
30. Destination and progression data can either be reported in the year in which a learner completes their current programme of learning or in the following teaching year.
31. See the [Learner Destination and Progression](#) section on page 202, for further information.

Programme aims

32. A programme aim is required for the following programmes:
- Intermediate-level Apprenticeships, Advanced-level Apprenticeships and Higher Apprenticeships
 - Traineeships
 - Trailblazer apprenticeships.
33. A programme aim is not recorded for an EFA funded study programme unless it is a traineeship.
34. Programme aims must be recorded using code 1 in the Aim type field.
35. The programme aim records the start date, planned end date, actual end date, completion and outcome data relating to the overall programme or framework.

Introduction

36. Some of the learning delivery fields are recorded only on the programme aim and are not required to be recorded on the component learning aims and vice versa. This is described in the collection requirements on each individual field as detailed below.

Collection requirements		
EFA funded		Not collected
Skills Funding Agency funded	Collected for:	Adult Skills Budget (FundModel 35) aims recorded with AimType = 1 or 4
	Not collected for:	Adult Skills Budget (FundModel 35) aims recorded with AimType = 3, Community Learning (FundModel 10), ESF (FundModel 70) and Other Skills Funding Agency funding (FundModel 81)
Non-funded		Not collected

37. Additional guidance on the recording of programmes is published in the [Provider Support Manual](#).

HE data

38. HE data is requested by the Higher Education Funding Council for England (HEFCE) and the Higher Education Statistics Agency (HESA). Learner HE and Learning Delivery HE fields are collected for all learners with aims that meet the following criteria and the collection requirements for the field apply:
- Learning aims that are HEFCE funded, as indicated in the Learning Delivery Funding and Monitoring fields using code SOF1
 - Learning aims funded by the EFA that are level 4 or above in the LARS database
 - Learning aims that are level 4 or above in the LARS database, are funded by Adult Skills Budget funding, code 35 in the Funding model field, and are not workplace learning (no Workplace learning indicator is returned in the Learning Delivery Funding and Monitoring fields)
 - Learning aims that are level 4 or above in the LARS database and are not funded by the EFA or Skills Funding Agency, code 99 in the Funding model field.
39. HE data is not returned for learners with workplace learning aims, Community Learning and ESF funded learning aims.

Introduction

Format of the ILR file

Figure 2. ILR structure

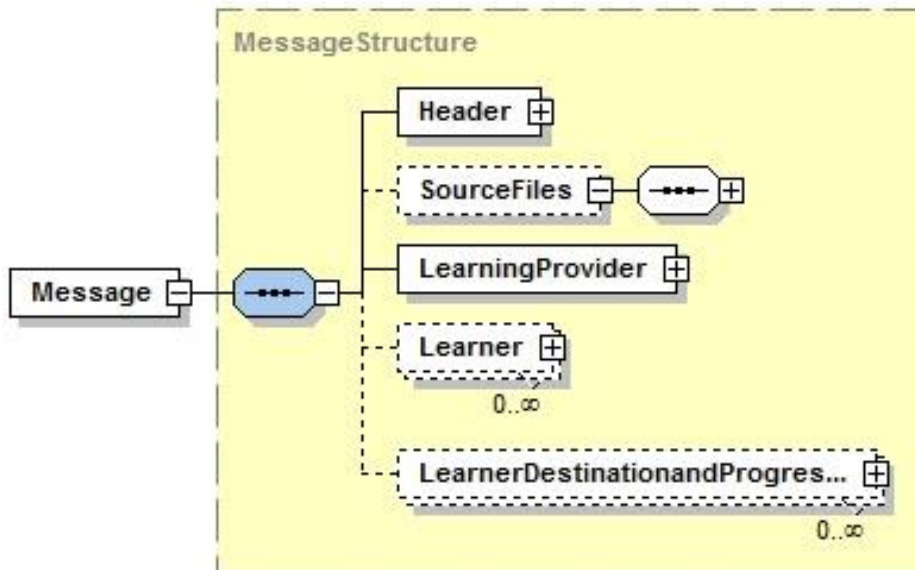

Filename

40. ILR files must be given a 36 character filename followed by the XML file extension. The filename format is as follows and is not case sensitive:

ILR-LLLLLLLL-YYYY-yyyymmdd-hhmmss-NN.XML where:

ILR	
LLLLLLLL	is the UK provider reference number (UKPRN)
YYYY	the year of collection (for example 2015 to 2016 would be 1516)
yyyymmdd-hhmmss	Date/time stamp from provider MIS on file generation
NN	The serial number of the file. The serial number element of the filename can be used (if required) to uniquely identify more than one ILR file for amalgamation purposes. For example, providers may have several ILR files for the same return relating to different geographical regions of operation or from providers with whom they sub-contract. If the provider is only working with one ILR file then the serial number element can be ignored and defaulted to 01.

Each element is separated by hyphens. **The transmission type has been removed from the filename for 2015 to 2016.**

Format of data required

41. **The format of data returned must conform to the XML schema documents. Note that the namespace in the xml schemas has been revised for 2015 to 2016.**

Introduction

Header record

42. Each file must have a header record as defined below:

43. The header record is structured as follows:

```

<Header>
    <CollectionDetails>
        <Collection>
        <Year>
        <FilePreparationDate>
    </CollectionDetails>
    <Source>
        <ProtectiveMarking>
        <UKPRN>
        <TransmissionType>
        <SoftwareSupplier>
        <SoftwarePackage>
        <Release>
        <SerialNo>
        <DateTime>
        <ReferenceData>
        <ComponentSetVersion>
    </Source>
</Header>

```

where:

Data	Description/ content	Length	Data type	Mandatory field
<Collection>	ILR	3	xs:string	Y
<Year>	Year of collection that is 1516	4	xs:string	Y
<FilePreparationDate>	Date of preparation of the file in yyyy-mm-dd format. The file preparation date is used in validation rules such as the ULN and Employer number checks	10	xs:date	Y
<ProtectiveMarking>	OFFICIAL-SENSITIVE-Personal	30	RestrictedString	Y
<UKPRN>	The UK provider reference number for the provider	8	xs:int	Y
<TransmissionType>	Removed for 2015 to 2016			
<SoftwareSupplier>	Name of the provider's software supplier. Providers who write their own software for producing ILR files should use 'Own Software'	40	RestrictedString	N
<SoftwarePackage>	The name of the software product used to generate the ILR file	30	RestrictedString	N
<Release>	The version number of the software product used to generate the ILR file	20	RestrictedString	N
<SerialNo>	The serial number of the file. The serial number element of the header can be used (if required) to uniquely identify more than one ILR file for amalgamation purposes. For example, providers may have several ILR files for the same return relating to different	2	RestrictedString	Y

Introduction

Data	Description/ content	Length	Data type	Mandatory field
	geographical regions of operation or from providers with whom they sub-contract. If the provider is only working with one ILR file then the serial number element can be ignored and defaulted to 01.			
<DateTime>	Date/time stamp from provider MIS on file generation in yyyy-mm-ddThh:mm:ss format	10	xs:date Time	Y
<ReferenceData>	Added by the Funding Information System (FIS) on export and not required from provider MIS. Gives details of versions of reference data such as LARS, EDS and LRS used.	100	RestrictedString	N
<ComponentSetVersion>	Added by FIS on export and not required from provider MIS	20	RestrictedString	N

The transmission type has been removed from the header for 2015 to 2016.

Source files

44. ILR files that are created as a result of the amalgamation of separate files in the Funding Information System (FIS) also include a separate 'Source Files' section following the header that gives details of the originating files. This is described in the XML Schema. FIS creates this on export and it is not required in files supplied from a provider's management information system (MIS).

Field collection requirements

45. Each field page details whether or not the data must be collected for learners and learning aims funded by each of the funding models. For example:

EFA funded	16-19 EFA funding (FundModel 25) and Other EFA funding (FundModel 82)
Skills Funding Agency funded	Community Learning (FundModel 10), Adult Skills Budget funding (FundModel 35), ESF (FundModel 70), and Other Skills Funding Agency funding (FundModel 81)
Non-funded	No Skills Funding Agency or EFA funding (FundModel 99)

46. The funding agency recorded in the Source of funding field in the Learning Delivery Funding and Monitoring entity, does not affect the collection requirements. If a learner has learning aims funded using one of the EFA funding models and the source of funding is the Skills Funding Agency then the EFA funded collection requirements apply.

Introduction

For example, the Prior attainment field collection requirements are:

Collection requirements		
EFA funded		Not collected
Skills Funding Agency funded	Collected for:	Adult Skills Budget (FundModel 35), ESF funded (FundModel 70) and Other Skills Funding Agency funding (FundModel 81)
	Not collected for:	Community Learning (FundModel 10)
Non-funded		Collected for all learners (unless Source of funding = 108)

47. Any changes to the collection requirements from 2014 to 2015 are highlighted.
48. For some fields that are collected for apprenticeships such as the Framework code and Apprenticeship pathway, the requirements are not specific to any particular funding model and the data must be recorded for all apprenticeships regardless of which funding model they are funded by. These requirements do not always apply to Trailblazer apprenticeships. These will be detailed separately.

For example, the Apprenticeship pathway field collection requirements are:

Collection requirements		
All funding models and Non-funded	Collected for:	All aims which are part of an apprenticeship (ProgType=2, 3, 10, 20-23)
	Not collected for:	Aims which are NOT part of an apprenticeship or a Trailblazer apprenticeship

Data that is not required for collection

49. Data that is not required for collection must not be included in the ILR files returned. This is enforced where possible through the validation rules for the following reasons:
 - to collect data there must be a mandate and VE data board approval to do so
 - data protection legislation says data should be collected only where there is a purpose in doing so
 - the presence of additional data that is not required can make the validation requirements more complicated
 - only requested data is subject to reliable and rigorous data quality checks
 - it is unhelpful to data users and analysts to have data included that is not required.
50. Learning Delivery data that is not required is validated. Learner data fields that are not required are not validated as the learner may receive funding through more than one funding model which have differing collection requirements.

Data types and null values

51. The required data type for each field is detailed on the field specification. All code lists are numeric fields and should be returned without leading zeros (apart from the Learning delivery monitoring codes in the Learning Delivery Funding and Monitoring (FAM) entity which are stored as a string and so should retain any leading zeros). The schema defines the different data types and rules that these must meet.

Introduction

52. The different data types that are used within the ILR Specification are listed in the table below:

Data type	Description
xs:int	A signed 32-bit number
xs:long	A signed 64-bit number
xs:string	A string; typically Unicode
xs:decimal	A decimal number that includes a fractional part but is not specified using an exponent; for example, 123.45
xs:dateTime, xs:date	Date and time related types
RestrictedString	Any of the following characters A-Z, a-z, 0-9, Space, Full stop, Comma, Semi-colon, Colon, ~!"@#\$%&'()*V*+-<=>?_[]{}^£€

53. Dates are formatted according to W3C and UK government schema standards (YYYY-MM-DD). Details of standard XML schema data types (date, decimal, int, long, string) are found within the W3C schema standards (www.w3.org/TR/XMLschema-2/#built-in-datatypes).

54. Where data is not collected or is not required, the xml element must not be returned. Empty tags such as <NINumber></NINumber> or </NINumber> must not be included.

Deleting learners

55. You can delete erroneous learner records by sending a file transmission with the learner (and associated) learning delivery records and/or learner destination and progression records removed from the file.
56. You should not delete learner records for learners that withdraw from learning unless they do so before completing one episode of learning, for example, without attending the first class.
57. The Learner Deletion entity has been removed from the xml file structure for 2015 to 2016.

Preparing and transmitting data

58. FIS allows you to amalgamate separate ILR files and validate an ILR file prior to transmission. It will also produce indicative funding reports. We strongly recommend that you use FIS to validate your ILR file before transmitting it.
59. Once you have prepared your ILR file, you should upload it to the Data Returns section on the Hub (<https://hub.imservices.org.uk/Pages/default.aspx>).
60. A provider who has a learner management information system (MIS) or administration system capable of producing an ILR file must return data in this way.
61. A Learner Entry Tool is available for providers who do not have an MIS system capable of generating an XML file. This will allow providers to enter learner data and export an XML file for upload to the Hub. The Learner Entry Tool is available for providers to download from the Hub.

Introduction

ILR file transmission

62. The separate 'A' and 'B' file types have been removed for 2015 to 2016. You no longer need to distinguish between different ILR file types.
63. You must send a single ILR file to the Skills Funding Agency containing all of the learners required for a particular collection as detailed in the data collection timetable (Appendix A) for 2015 to 2016.
64. If the timetable indicates that all learners for all funding streams must be returned then you should ensure that these are all sent in a single file transmission. You cannot split your data into separate files and transmit each file separately. Each file submitted will overwrite the previous transmission. This includes Destination and Progression data which cannot be sent in a separate file to Learner and Learning Delivery data, as this will result in the Learner and Learning Delivery records being overwritten and deleted.
65. You can use the amalgamation facility in FIS to join two or more files together to create a single file for submission.

Data collection timetable for 2015 to 2016

66. You are asked to ensure that the data held by the Skills Funding Agency is up to date by particular dates. All data is stored in a year to date database. It is only necessary to send an ILR file if there have been changes or additions to the learner records since the last transmission was made.
67. The dates by which you are asked to ensure that your data is up to date are detailed in Appendix A to the ILR Specification. All data received by this date will be included in a data extract that is taken. You need to send data by 6.00pm of the date in question. We cannot include data if it is submitted after this time.
68. The requirements for each collection are different for different types of providers and are also dependent on the funding model of the learning aims being undertaken.
69. Further guidance on the data collection timetable is available in the ILR [Provider Support Manual](#).

File validation and error handling

70. There are three stages to the validation of an ILR file as detailed below:

XML schema validation

71. An XML file is validated first against an XML schema definition at the point of transmission to the Hub or through FIS. The schema that is used for initial validation will check the following:
 - that the XML is well-formed. Well-formed means that the file adheres to XML's strict syntactical rules for open and close tags and the nesting of data elements.
 - elements are presented in the expected sequence, as defined in the schema.
 - an element conforms to its data type. Examples of this would include where a numeric item contains alpha characters, where a date contains invalid values.
72. If any part of the file fails schema validation then it will not be processed and the whole file will be rejected and the errors reported on the rule violation report.

Introduction

Field Definition Rules

73. Once an ILR file has passed schema validation, a field definition rulebase is run which will check the following:
 - all mandatory fields have been returned
 - field lengths are adhered to.
74. If a field fails a field definition rule, then the learner record and associated records for that learner only, will be rejected and be reported on the rule violation report.
75. Only learner records that have passed all the field definition rules will be passed through to the final stage of validation against the Validation Rules.

Validation rules

76. The Validation rules and field definition rules for 2015 to 2016 are published at: <https://www.gov.uk/government/publications/ilr-specification-validation-rules-and-appendices-2015-to-2016>.
77. Some validation rule checks are not included in FIS and only take place when data is uploaded to the Hub. These are rules that check external tables, such as Unique Learner Number (ULN), Employer identifier and Postcode validation.
78. If any part of a learner or associated learning delivery record fails validation then the learner and all their learning delivery records will be rejected
79. The validation rules listed in this version of the specification are the rules from 2014 to 2015. These will be updated for version 3.

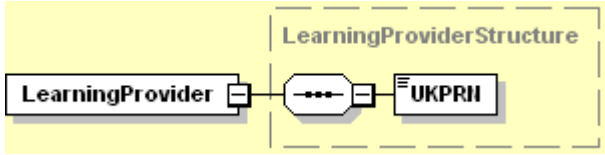
Learning Provider Entity Definition			
Schema definitions			
XML entity name	LearningProvider	Mandatory	Y
Minimum occurrences	1	Maximum occurrences	1
Part of	Message		
XML elements	Schema mandation		
UKPRN	Mandatory		
 <p>The diagram illustrates the schema structure for LearningProvider. It shows a dashed box labeled 'LearningProviderStructure' containing two elements: 'LearningProvider' and 'UKPRN'. The 'LearningProvider' element is connected to the 'UKPRN' element via a line with a dashed circle in the middle, indicating a 1:1 relationship. Both elements have small square icons next to them, representing their respective data types or constraints.</p>			
Collection requirements			
Collected for all learners			
Notes			
<ul style="list-style-type: none"> This entity is recorded once in each ILR file that is returned 			
Validation rules			
Change management notes			

UK provider reference number			
Definition	The UK provider reference number of the contracted provider.		
Reason required	To identify the contracted provider.		
Schema definitions			
XML element name	UKPRN	Mandatory	Y
Field length	8	Data type	xs:int
Minimum occurrences	1	Maximum occurrences	1
Part of	LearningProvider		
Collection requirements			
Collected for all learners			
Valid entries			
10000000 – 99999999			
Notes		Core	Y
<ul style="list-style-type: none"> This field must be completed using the UK Provider Reference Number (UKPRN) from the UK Register of Learning Providers (UKRLP) which can be found at www.ukrlp.co.uk. 			
Validation rules			
3	The UKPRN must be the same as in the filename	Error	
4	The UKPRN must be a valid lookup on the list of providers	Error	
5	If the learner's learning aim is ESF funded, there must be a funding relationship in CCM for this UKPRN, ESF agreement ID and ESF local project number	Error	
6	If the learner is not an Adult 'OLASS – Offender in Custody' and the learning aim is Adult skills funded or is funded by the Skills Funding Agency, there must be a funding relationship in CCM for this UKPRN	Error	
7	If the learner is an Adult 'OLASS – Offender in custody', there must be a funding relationship in CCM for this UKPRN	Error	
8	If the learner is in receipt of 24+ Advanced Learning Loans Bursary funding, there must be a funding relationship in CCM for this UKPRN	Error	
Change management notes			

Learner Entity Definition			
Definition	This entity collects attributes that relate to an individual learner such as their name and date of birth.		
Schema definitions			
XML entity name	Learner	Mandatory	N
Minimum occurrences	0	Maximum occurrences	unbounded
Part of	Message		
XML elements	Schema mandation		
LearnRefNumber	Mandatory		
PrevLearnRefNumber	Not Mandatory		
PrevUKPRN	Not Mandatory		
ULN	Mandatory		
FamilyName	Not Mandatory		
GivenNames	Not Mandatory		
DateOfBirth	Not Mandatory		
Ethnicity	Mandatory		
Sex	Mandatory		
LLDDHealthProb	Mandatory		
NINumber	Not Mandatory		
PriorAttain	Not Mandatory		
Accom	Not Mandatory		
ALSCost	Not Mandatory		
PlanLearnHours	Not Mandatory		
PlanEEPHours	Not Mandatory		
MathGrade	Not Mandatory		
EngGrade	Not Mandatory		
Collection requirements			
Collected for all learners			
Notes			
<ul style="list-style-type: none"> All fields must be returned in the above order in the XML file Refer to individual field pages for the collection and validation requirements and notes for each field. Two new fields have been added for 2015 to 2016: GCSE maths qualification grade and GCSE English qualification grade. The ESF destination field has been removed for 2015 to 2016. 			
Validation rules			
Change management notes			

Learner reference number			
Definition	The provider's reference number for the learner as assigned by the provider.		
Reason required	To enable the learner to be identified for matching purposes, to maintain data integrity and assist with query resolution.		
Schema definitions			
XML element name	LearnRefNumber	Mandatory	Y
Field length	12	Data type	RestrictedString
Minimum occurrences	1	Maximum occurrences	1
Part of	Learner		
Collection requirements			
Collected for all learners			
Valid entries			
Any combination of up to 12 alphabetic characters, numeric digits or spaces			
Pattern	[A-Za-z0-9s]		
Notes		Core	Y
<ul style="list-style-type: none"> The learner reference number must be retained by the learner for any period of study with the provider and must not be re-used for a different learner. The number should be retained following any period of absence. Changes to the learner reference number should be avoided if at all possible between years for continuing learners. If a provider does unavoidably have to change the learner reference numbers used, for example because of a change to their MIS system, they should ensure that the Learner reference number in previous year field is completed. A single learner reference number should be used for each learner wherever possible and providers should work towards eliminating the use of more than one learner reference number for the same person. Where a learner starts a new learning aim, it is expected that providers will use the existing learner reference number and not create a new one even if they are using different MI systems to hold the learner's details. Providers must not include personal data that could be used to identify a learner in the learner reference number. 			
Validation rules			
1	The Learner reference number must contain valid characters	Error	
Change management notes			

Learner reference number in previous year			
Definition	The provider's reference number for the learner in the previous year if different from the current teaching year.		
Reason required	To match together learner records from previous teaching years when producing qualification success rates.		
Schema definitions			
XML element name	PrevLearnRefNumber	Mandatory	N
Field length	12	Data type	RestrictedString
Minimum occurrences	0	Maximum occurrences	1
Part of	Learner		
Collection requirements			
EFA funded	Collected for all learners where applicable		
Skills Funding Agency funded	Collected for:	Adult Skills Budget (FundModel 35) and Other Skills Funding Agency funding (FundModel 81) where applicable	
	Not collected for:	Community Learning (FundModel 10) and ESF (FundModel 70)	
Non-funded	Collected for all learners where applicable		
Valid entries			
Any combination of up to 12 alphabetic characters, numeric digits or spaces			
Pattern	[A-Za-z0-9\s]		
Notes		Core	N
<ul style="list-style-type: none"> This field should be completed for all learners for whom a different learner reference number was recorded in the previous teaching year. The learner reference number may change between teaching years for a number of reasons but this field should be recorded only for the following circumstances: <ul style="list-style-type: none"> The learner has remained with the same provider and that provider has changed the learner's reference number for instance, due to the introduction of a new MI system or the transfer of the learner's record to another MI system at the same provider. Where a provider has taken over provision from another provider, due to minimum contract levels. This field records a change of learner reference number from that returned in the previous year. It does not need to be recorded in subsequent years unless the learner reference number has changed again. For 2015 to 2016 this field must be updated to remove the data which was recorded in 2014 to 2015 unless the learner reference number has changed again between 2014 to 2015 and 2015 to 2016. 			
Validation rules			
1	If returned, the Learner reference number must contain valid characters	Error	
Change management notes			

UKPRN in previous year			
Definition	The UK provider reference number of the contracted provider of the learner in the previous year if different from the current teaching year.		
Reason required	To match together learner records from previous teaching years when producing qualification success rates where the provision has transferred from one provider to another due to minimum contract levels.		
Schema definitions			
XML element name	PrevUKPRN	Mandatory	N
Field length	8	Data type	xs:int
Minimum occurrences	0	Maximum occurrences	1
Part of	Learner		
Collection requirements			
EFA funded	Not collected		
Skills Funding Agency funded	Collected for:	Adult Skills Budget (FundModel 35) and Other Skills Funding Agency funding (FundModel 81) where applicable	
	Not collected for:	Community Learning (FundModel 10) and ESF (FundModel 70)	
Non-funded	Collected for all learners where applicable		
Valid entries			
10000000 – 99999999 - UK Provider Reference Number (UKPRN) from the UK Register of Learning Providers (UKRLP) which can be found at www.ukrlp.co.uk			
Notes		Core	N
<ul style="list-style-type: none"> This field should be recorded only where provision has transferred from one provider to another due to minimum contract levels, as recorded in the Learner Funding and Monitoring fields using code NLM18. It does not need to be recorded for other types of learner transfer. This field records a change of UKPRN from that recorded in the previous year. It does not need to be recorded in subsequent years unless the UKPRN has changed again. For 2015 to 2016 this field must be updated to remove the data which was recorded in 2014 to 2015 unless the UKPRN has changed again between 2014 to 2015 and 2015 to 2016. 			
Validation rules			
1	If returned, the UKPRN in previous year must be a valid lookup on the UKPRN table.	Error	
Change management notes			

Unique learner number			
Definition	The learner's unique learner number (ULN), as held on the Learner Register, obtained from the Learning Records Service (LRS).		
Reason required	To match data for the learner over time and with other data sources, to enable population of the Personal Learning Record and improve data integrity.		
Schema definitions			
XML element name	ULN	Mandatory	Y
Field length	10	Data type	xs:long
Minimum occurrences	0	Maximum occurrences	1
Part of	Learner		
Collection requirements			
Collected for all learners (see notes below for the exceptions)			
Valid entries			
1000000000 – 9999999999			
Notes			Core
			Y
<ul style="list-style-type: none"> Providers should make every effort to obtain a ULN for all learners including those undertaking Community Learning and learners who do not receive funding from the Skills Funding Agency or EFA. If a ULN cannot be obtained for a learner then 9999999999 must be returned. A ULN must be returned for all learners financed by a 24+ Advanced Learning Loan. ULNs are obtained from the LRS Organisation Portal or by contacting the Learner Registration Service. Providers experiencing problems obtaining a ULN should contact the team at lrssupport@sfa.bis.gov.uk. A ULN of 9999999999 can be used temporarily until 1 January 2016 whilst a provider is registering the learner for a ULN. After the 1st January 2016, a ULN of 9999999999 will only be allowed in the following cases: <ul style="list-style-type: none"> for learners with only Community Learning or non-funded learning aims (apart from those financed by a 24+ Advanced Learning Loan) if the learning aim start date is less than 60 calendar days before the file preparation date if the learning aim is less than 5 days in planned or actual duration for OLASS learners, where in exceptional circumstances there may be security reasons why a ULN cannot be issued. Providers should refer such cases to the LRS. 			
Validation rules			
1	The Unique learner number must be returned as specified above	Error	
2	For learners with Community Learning or Non-funded learning aims, the Unique learner number should not be 9999999999	Warning	
3	For learners with learning aims funded by Funding models 25, 35, 70, 81 or 82 and the file preparation date is before 1 January 2015, the Unique learner number should not be 9999999999	Warning	
4	The Unique learner number must pass the checksum calculation	Error	
5	The Unique learner number must exist on the copy of the Learner Register held in the Hub	Error (Hub only)	

Learner

6	For learners with learning aims funded by Funding models 25, 35, 70, 81 or 82 and the file preparation date is on or after 1 January 2015, the Unique learner number should not be 9999999999 if the aim has a Planned or Actual duration of 5 days or more and the Learning start date is 60 calendar days or less, before the file preparation date unless the learner is an 'OLASS - Offender in Custody'	Warning	
7	For learners with learning aims funded by Funding models 25, 35, 70, 81 or 82 and the file preparation date is on or after 1 January 2015, the Unique learner number must not be 9999999999 if the aim has a Planned or Actual duration of 5 days or more and the Learning start date is more than 60 calendar days before the file preparation date, unless the learner is an 'OLASS - Offender in Custody'	Error	
8	For learners with learning aims financed by a 24+ Advanced Learning Loan, the Unique learner number must not be 9999999999 if the Learning start date of the aim is more than 14 days before the file preparation date, unless the learner is an 'OLASS - Offender in Custody'	Error	
9	If the file preparation date is on or after 1 January 2015, and the learner is an 'OLASS - Offender in Custody', the Unique learner number should not be 9999999999	Warning	
Change management notes			

Family name			
Definition	The surname or family name of the learner.		
Reason required	The information will be used: <ul style="list-style-type: none"> • for matching records for statistical purposes, such as to monitor progression, retention and achievement • for identification, linking of data and ease of reference in case of enquiries • to send further information to learners • in surveys • to track post 16 education, training and employment of young people. 		
Schema definitions			
XML element name	FamilyName	Mandatory	N
Field length	100	Data type	xs:string
Minimum occurrences	0	Maximum occurrences	1
Part of	Learner		
Collection requirements			
Collected for all learners (see notes below for the exception)			
Valid entries			
<p>Many names include characters with accents and other diacritics that are not supported by the standard ASCII character set. The general policy is to support all Latin-based characters but not non-Latin characters.</p> <ul style="list-style-type: none"> • Basic Latin: page with code points U+0000 to U+00FF • Latin Extended A: page with code points U+0100 to U+01FF • Latin Extended B: page with code points U+0200 to U+02FF • Latin Extended C: page with code points U+2C60 to U+2D5F • Latin Extended D: page with code points U+A720 to U+A81F • Latin Extended Additions: page with code points U+1E00 to U+1EFF <p>The Unicode charts that list each of the characters in this range can be found on the Unicode web site.</p> <p>The character sets listed are those defined in the ISB standard for names. Files must be encoded with UTF-8 and schema validation will be in place to ensure this. Institutions must specify the encoding used in their XML files in the first line of the file (i.e. <code><?xml version="1.0" encoding="UTF-8" ?></code>) and to ensure that their files are actually saved with that encoding. If XML files are edited with some text editors and the encoding is not specified or does not match the actual file encoding, there may be problems when submitting these files for validation.</p>			
Notes	Core	Y	
<ul style="list-style-type: none"> • This field must be recorded for all learners with Community Learning provision, unless the Planned learning hours are 10 or less and the ULN is 9999999999. • This field should not include maiden names for example Mary Jones – nee Smith / Mary Jones – was Smith • OLASS learners can enter 'NOT PROVIDED' if there is a security issue with recording the learner's name. • The name recorded in the ILR should be the same as the one used for the LRS. A verification report will check for consistency between the ULN recorded in the ILR and the LRS. 			

Learner

Validation rules			
1	The Family name must be returned for all learners (apart from in some cases, learners with Community Learning aims – see rule 2).	Error	
2	For learners with Community Learning aims, the Family name must be returned where the learner's Planned learning hours are greater than 10	Error	
3	Only alphabetical characters must be returned in the learner's Family name	Error	
4	For learners with Community Learning aims, the Family name must be returned where the Planned learning hours are 10 or less and a valid ULN has been returned	Error	
Change management notes			

Given names			
Definition	The forenames (first names) of the learner.		
Reason required	The information will be used: <ul style="list-style-type: none"> • for matching records for statistical purposes, such as to monitor progression, retention and achievement • for identification, linking of data and ease of reference in case of enquiries. • to send further information to learners • in surveys • to track post 16 education, training and employment of young people. 		
Schema definitions			
XML element name	GivenNames	Mandatory	N
Field length	100	Data type	xs:string
Minimum occurrences	0	Maximum occurrences	1
Part of	Learner		
Collection requirements			
Collected for all learners (see notes below for the exception)			
Valid entries			
<p>Many names include characters with accents and other diacritics that are not supported by the standard ASCII character set. The general policy is to support all Latin-based characters but not non-Latin characters.</p> <ul style="list-style-type: none"> • Basic Latin: page with code points U+0000 to U+00FF • Latin Extended A: page with code points U+0100 to U+01FF • Latin Extended B: page with code points U+0200 to U+02FF • Latin Extended C: page with code points U+2C60 to U+2D5F • Latin Extended D: page with code points U+A720 to U+A81F • Latin Extended Additions: page with code points U+1E00 to U+1EFF <p>The Unicode charts that list each of the characters in this range can be found on the Unicode web site.</p> <p>The character sets listed are those defined in the ISB standard for names. Files must be encoded with UTF-8 and schema validation will be in place to ensure this. Institutions must specify the encoding used in their XML files in the first line of the file (i.e. <code><?xml version="1.0" encoding="UTF-8" ?></code>) and to ensure that their files are actually saved with that encoding. If XML files are edited with some text editors and the encoding is not specified or does not match the actual file encoding, there may be problems when submitting these files for validation.</p>			
Notes			Core
			Y
<ul style="list-style-type: none"> • This field must be recorded for all learners with Community Learning provision, unless the Planned learning hours are 10 or less and the ULN is 9999999999. • This field should not include maiden names for example Mary Jones – nee Smith / Mary Jones – was Smith. • OLASS learners can enter 'NOT PROVIDED' if there is a security issue with recording the learner's name. • The name recorded in the ILR should be the same as the one used for the LRS. A verification report will check for consistency between the ULN recorded in the ILR and the LRS. 			
Validation rules			

Learner

1	The Given names must be returned for all learners (apart from in some cases, learners with Community Learning aims – see rule 2).	Error	
2	For learners with Community Learning aims, the Given names must be returned where the learner's Planned learning hours are greater than 10	Error	
3	Only alphabetical characters must be returned in the learner's Given names	Error	
4	For learners with Community Learning aims, the Given names must be returned where the Planned learning hours are 10 or less and a valid ULN has been returned	Error	
Change management notes			

Date of birth			
Definition	The date of birth of the learner.		
Reason required	Monitor and report on provision by learners' characteristics, monitor equality and diversity, inform local and national planning, for determining learner ages on particular dates and for analysis of the age structure and profile of the learner population.		
Schema definitions			
XML element name	DateOfBirth	Mandatory	N
Field length	10	Data Type	xs:date
Minimum occurrences	0	Maximum occurrences	1
Part of	Learner		
Collection requirements			
Collected for all learners (see notes below for the exceptions)			
Valid entries			
A valid date, using the date pattern YYYY-MM-DD			
Notes	Core	Y	
<ul style="list-style-type: none"> Providers should return a date of birth for all learners wherever possible. Providers must not estimate the learner's date of birth. If the learner has a ULN, the learner's date of birth must be returned. The validation rules will enforce the completion of the Date of birth for all learners apart from the following exceptions: <ul style="list-style-type: none"> for learners undertaking only Community Learning who do not have a ULN for non-funded learners who do not have a ULN, apart from those financed by a 24+ Advanced Learning Loan for OLASS learners who do not have a ULN, where in exceptional circumstances there may be security reasons why the date of birth cannot be collected. 			
Validation rules			
1	For learners with learning aims funded by Funding model 25, 35, 70, 81 or 82, the Date of birth must be returned unless the learner is an 'OLASS - Offender in custody'	Error	
2	For learners with Community Learning or Non-funded aims (apart from those financed by a 24+ Advanced Learning Loan), the Date of birth should be returned	Warning	
3	The learner should be under 100 at the start of the current teaching year	Warning	
4	The learner must be under 115 at the start of the current teaching year	Error	
5	For learners with Community Learning or Non-funded learning aims, the learner should be 4 or over at the start of the learning aim.	Warning	
6	For learners with EFA and ESF funded learning aims, the learner should be 13 or over on 31 August of the current teaching year.	Warning	
7	For learners with EFA funded learning aims, if the learner is over 25 on 31 August of the current teaching year, the Source of funding must not be EFA	Error	
10	If learner is undertaking an apprenticeship programme which started on or after 1 August 2013, the learner must be over the compulsory education age at the start of the learning aim	Error	

Learner

12	For learners with Community Learning funded learning aims, if the learner is under 19 at the start of learning, the Community Learning provision must not be PCDL	Error	
13	For learners with learning aims funded by HEFCE, the learner should be over 16 on 31 July of the current teaching year	Warning	
14	If the learner is an 'OLASS - Offender in custody' , the learner should be 18 or over at the start of learning	Warning	
19	For learners with EFA funded learning aims, if the learner is 19 or over on 31 August of the current teaching year and there is no Learning difficulty assessment or Education health care plan, then the Source of funding should not be the EFA unless the provider is a Sixth Form College or an Academy	Warning	
20	If the learner is under 19 on 31 August of the current teaching year then the Source of funding must be the EFA, unless the learning aim is part of a 16-18 traineeship	Error	
21	If the learner is undertaking an Adult Skills funded apprenticeship programme and is under 19 at the start of the learning aim and was a new start in 2012/13, the aim must be a qualification approved on Section 96 in LARS	Error	
23	For learners with learning aims financed by a 24+ Advanced Learning Loan, the Date of birth must be returned, unless the learner is an 'OLASS - Offender in custody'	Error	
24	If the Unique learner number is returned and is not 9999999999, then the Date of birth must be returned	Error	
25	If the learner is undertaking Adult skills or Other Skills Funding Agency funded non-apprenticeship learning aims, the learner must be 19 or over on 31 August of the current teaching year unless the learner is an 'OLASS - Offender in custody'	Error	
26	For learners with learning aims financed by a 24+ Advanced Learning Loan, the learner must be 24 or over at the start of the learning aim	Error	
27	The learner's Date of birth must not be on or after the start of the current teaching year	Error	
28	If the learner is under 19 and is undertaking a Adult Skills funded apprenticeship, the minimum duration of the apprenticeship should be 12 months or more and the learner is not restarting the programme	Warning	
29	If the learner is 19 or over and is undertaking a Adult Skills funded apprenticeship, the minimum duration of the apprenticeship should be 6 months or more and the learner is not restarting the programme	Warning	
30	If the learner is 19 - 24 on 31 August of the current teaching year and is not OLASS funded and is not undertaking an apprenticeship and the learner has a 'Learning difficulty assessment' or a 'Education health care plan', then the Funding model and Source of funding must be the EFA	Error	
32	If the learning aim started on or after 1 August 2014 and the learner is 24 or over at the start of the aim and not undertaking an apprenticeship and the notional NVQ level of the aim is level 3 or above then the Funding model must not be Adult Skills	Error	
33	If the learning aim is an Innovation class code and started on or after 1 August 2014 and the learner is 24 or over at the start of the aim and the notional NVQ level of the aim is level 3 or above then the Funding model must not be Adult Skills	Error	
34	If the learner is 19 - 24 on 31 August and is a EFA funded High Needs Student, the learner must have a 'Learning difficulty assessment' or a 'Education health care plan'	Error	
Change management notes			

Ethnicity			
Definition	The ethnic origin of the learner, based on the 2011 census.		
Reason required	To monitor the distribution of ethnic groups amongst learners in the context of adequacy and sufficiency.		
Schema definitions			
XML element name	Ethnicity	Mandatory	Y
Field length	2	Data type	xs:int
Minimum occurrences	1	Maximum occurrences	1
Part of	Learner		
Collection requirements			
Collected for all learners			
Valid entries			
White			
31	English / Welsh / Scottish / Northern Irish / British		
32	Irish		
33	Gypsy or Irish Traveller		
34	Any Other White background		
Mixed / Multiple ethnic group			
35	White and Black Caribbean		
36	White and Black African		
37	White and Asian		
38	Any Other Mixed / multiple ethnic background		
Asian / Asian British			
39	Indian		
40	Pakistani		
41	Bangladeshi		
42	Chinese		
43	Any other Asian background		
Black / African / Caribbean / Black British			
44	African		
45	Caribbean		
46	Any other Black / African / Caribbean background		
Other ethnic group			
47	Arab		
98	Any other ethnic group		
99	Not provided		
Notes			Core
			Y
<ul style="list-style-type: none"> Providers are advised to use the code sequence and layout given here on enrolment forms as it is designed by the Office for National Statistics (ONS) to maximise correct completion. 			
Validation rules			
1	The learner's Ethnicity must be a valid entry as specified above		Error
Change management notes			

[back to field listing](#)

Sex			
Definition	The sex of the learner.		
Reason required	To describe the structure and nature of the learner population in the sector.		
Schema definitions			
XML element name	Sex	Mandatory	Y
Field length	1	Data type	xs:string
Minimum occurrences	1	Maximum occurrences	1
Part of	Learner		
Collection requirements			
Collected for all learners			
Valid entries			
F	Female		
M	Male		
Notes		Core	Y
Validation rules			
1	The learner's Sex must be a valid entry as specified above		Error
Change management notes			

LLDD and health problem			
Definition	Whether the learner considers that they have a learning difficulty, disability or health problem. Completed on the basis of the learner's self-assessment.		
Reason required	To monitor the distribution of learners with learning difficulties, disabilities or health problems.		
Schema definitions			
XML element name	LLDDHealthProb	Mandatory	Y
Field length	1	Data type	xs:int
Minimum occurrences	1	Maximum occurrences	1
Part of	Learner		
Collection requirements			
Collected for all learners			
Valid entries			
1	Learner considers himself or herself to have a learning difficulty and/or disability and/or health problem.		
2	Learner does not consider himself or herself to have a learning difficulty and/or disability and/or health problem.		
9	No information provided by the learner.		
Notes			Core
			Y
<ul style="list-style-type: none"> This field should be completed on the basis of the learner's self-assessment. It is recognised that many learners for whom information is recorded in this field will not be able to identify themselves as having learning difficulties. This information will be recorded as a result of interviews with learners, their parents, guardians, teachers or advocates. This field should be completed for all learners with learning difficulties and/or disabilities not just those for whom learning support is provided. 			
Validation rules			
1	The learner's LLDD and health problem must be a valid entry as specified above	Error	
4	If the learner's LLDD and health problem is code 2, then an LLDD and Health Problem record must not be returned	Error	
6	If the LLDD and health problem is code 1, then an LLDD and Health Problem record must be returned	Error	
7	For learners with Community Learning aims and the LLDD and health problem is code 1, then an LLDD and Health Problem record must be returned if the Planned learning hours are greater than 10	Error	
Change management notes			

National Insurance number			
Definition		The National Insurance number for the learner.	
Reason required		To match data with Department for Work and Pensions data to assess the economic impact of training programmes on learners, particularly but not exclusively those who are unemployed. Demonstrating this economic impact of training for all learners is key to making the case to government for levels of funding appropriate to the sector.	
Schema definitions			
XML element name	NINumber	Mandatory	N
Field length	9	Data type	RestrictedString
Minimum occurrences	0	Maximum occurrences	1
Part of	Learner		
Collection requirements			
EFA funded		Not collected	
Skills Funding Agency funded	Collected for:	Apprenticeships, Adult Skills Budget workplace learning (FundModel 35 and LearnDelFAMType = WPL), Unemployed learners on active benefits (FundModel 35 and FundModel=81) and ESF (FundModel 70)	
	Not collected for:	Community Learning (FundModel 10)	
Non-funded		Collected for unemployed learners on active benefits (unless Source of funding = 108) and apprenticeships	
Valid entries			
A valid national insurance number in the format XXnnnnnnX, where X is alphabetic and n is numeric. The first character of the NI number must not be D, F, I, Q, U or V, the second character must not be D, F, I, O, Q, U or V, characters 3 to 8 must be numeric and character 9 must be A, B, C, D or space.			
Notes			Core
			Y
<ul style="list-style-type: none"> This field should be completed for all apprenticeship learners and learners in workplace learning. The provider should treat the completion of this field as compulsory and seek to obtain a learner's NI number on start or shortly after. Learners who do not know their NI number should be encouraged to obtain it by the provider. All employed status learners must have NI numbers in order to be paid by the employer. This field should be completed for all learners in receipt of active benefits or learners who have been referred to learning by Job Centre Plus. Active benefits are currently Universal Credit, Job Seekers Allowance (JSA) and Employment Support Allowance – Work Related Activity Group (ESA (WRAG)). The NI number will be used to match data with Department for Work and Pensions data to assess the economic impact of training programmes on learners and to monitor Job Outcome Payments. Temporary numbers in accordance with the protocol of 'TN' 'DoB' 'Gender' must not be used. Completion of this field may be required for certain types of ESF funded programmes. 			
Validation rules			
1	If returned, the National Insurance number must be a valid number	Error	
Change management notes			

Prior attainment			
Definition		The learner's prior attainment when they first enrol with the provider.	
Reason required		To allow analysis of the level of prior attainment of learners, to help with value-added analyses and to ensure funding and delivery is targeted at key groups.	
Schema definitions			
XML element name	PriorAttain	Mandatory	N
Field length	2	Data type	xs:int
Minimum occurrences	0	Maximum occurrences	1
Part of	Learner		
Collection requirements			
EFA funded		Not collected	
Skills Funding Agency funded	Collected for:	Adult Skills Budget (FundModel 35), ESF (FundModel 70) and Other Skills Funding Agency funding (FundModel 81)	
	Not collected for:	Community Learning (FundModel 10)	
Non-funded		Collected for all learners (unless Source of funding = 108)	
Valid entries			
			Valid to
9	Entry level		
7	Other qualifications below level 1		
1	Level 1		
2	Full level 2		
3	Full level 3		
4	Level 4		31/7/2013
5	Level 5 and above		31/7/2013
10	Level 4		
11	Level 5		
12	Level 6		
13	Level 7 and above		
97	Other qualification, level not known		
98	Not known		
99	No qualifications		
Notes			Core
			N
<ul style="list-style-type: none"> See Appendix G for a full list of level definitions. The data captured in this field should be the learner's prior attainment when they first enrol with the provider. This field should not be updated if the learner progresses to subsequent learning aims within the same or subsequent teaching year, after completing their initial learning programme. Where a learner returns to a provider after an absence of more than one teaching year, then the Prior attainment field should be re-evaluated and updated. Codes 4 and 5 are only valid for learners who started before 1 August 2013. 			
Validation rules			
1	If the learner's learning aim is Funding model 35, 70, 81 or 99, the Prior attainment code must be returned unless the Source of funding is 108		Error

Learner

2	If the learning aim is a full level 2 or full level 3 then code 97 or 98 should not be used	Warning	
3	If returned, the Prior attainment must be a valid entry as specified above	Error	
Change management notes			

Accommodation			
Definition	The type of accommodation for learners who are living away from their usual home address for the purposes of study.		
Reason required	To allocate residential funding for EFA learners.		
Schema definitions			
XML element name	Accom	Mandatory	N
Field length	1	Data type	xs:int
Minimum occurrences	0	Maximum occurrences	1
Part of	Learner		
Collection requirements			
EFA funded	Collected for all learners where applicable. Updated annually		
Skills Funding Agency funded	Not collected		
Non-funded	Not collected		
Valid entries			
5	Learner is living away from home (in accommodation owned or managed by the provider).		
Notes			Core
			N
<ul style="list-style-type: none"> This field should be completed for learners with learning aims funded by the EFA who need to live away from their usual home address for the purposes of study. This includes institutions and Further Education colleges with residential placements. This field must be updated at the start of each teaching year. 			
Validation rules			
1	If returned, the Accommodation must be a valid entry as specified above	Error	
Change management notes			

Learning support cost			
Definition	The learning support costs incurred for the teaching year by providers in making the necessary provision for learners such as those with learning difficulties and or disabilities.		
Reason required	To monitor costs of learning support and inform future allocations and funding policy.		
Schema definitions			
XML element name	ALSCost	Mandatory	N
Field length	6	Data type	xs:int
Minimum occurrences	0	Maximum occurrences	1
Part of	Learner		
Collection requirements			
EFA funded	Collected for high needs students in receipt of element 3 support funding, see notes below. Updated annually.		
Skills Funding Agency funded	Not collected		
Non-funded	Not collected		
Valid entries			
0 – 999999. Actual amount in pounds to the nearest whole pound.			
Notes	Core	N	
<ul style="list-style-type: none"> The learning support cost recorded in this field is the total cost of learning support required to meet the needs of learners requiring learning support for the teaching year (element 2 + element 3). This field should be completed with the projected cost of learning support at the start of the year. If the actual cost of learning support delivered varies from the projected costs then this field should be updated with the actual cost at the end of the year. This field should be completed by Special post 16 institutions for all high needs students. It is only required for EFA funded learners at other types of provider, for learners whose element 3 support funding is more than £19,000. See the EFA funding documentation for further details about funding of high needs students. 			
Validation rules			
Change management notes			

Planned learning hours			
Definition	Total planned timetabled hours for learning activities for the teaching year.		
Reason required	The information will be used: <ul style="list-style-type: none"> To enable EFA funding for learners To measure the number of full time and part time learners in FE To inform future policy development and funding. 		
Schema definitions			
XML element name	PlanLearnHours	Mandatory	N
Field length	4	Data type	xs:int
Minimum occurrences	0	Maximum occurrences	1
Part of	Learner		
Collection requirements			
EFA funded	Collected for all learners. Updated annually.		
Skills Funding Agency funded	Collected for:	Adult Skills Budget not workplace learning (FundModel 35 and LearnDelFAMType<>WPL), Other Skills Funding Agency funding (FundModel 81) except Trailblazer apprentices , and Community Learning (FundModel 10). Updated annually.	
	Not collected for:	Apprenticeships, Adult Skills Budget workplace learning (FundModel 35 and LearnDelFAMType=WPL) and ESF (FundModel 70)	
Non-funded	Collected for all learners except non-funded apprenticeships. Updated annually.		
Valid entries			
Value in the range 0 to 9999. Hours to the nearest whole hour.			
Notes		Core	N
<p>All learners</p> <ul style="list-style-type: none"> The hours collected in this field are the planned hours for the learner for the teaching year. This field must be updated at the start of each teaching year. If a learner has learning aims that are both EFA funded and Skills Funding Agency funded during a single teaching year then only the planned hours for the EFA funded learning are recorded in this field. <p>EFA funded learners</p> <ul style="list-style-type: none"> This field should be completed with the total planned timetabled hours spent on DfE approved qualifications only (see the EFA funding documentation for further information). Other timetabled hours for non-qualification activity that make up a study programme for a learner with learning aims funded by the EFA, should be recorded in the Planned employability, enrichment and pastoral hours field. The total of both hours fields are used to determine the full or part time funding rate for the learner. Timetabled hours for learning aims that are not funded by the EFA must not be included in the total number of hours recorded in this field. Non-funded learning aims for learners in an FE college must still be recorded on the ILR. Planned learning hours must be finalised and confirmed as correct within the funding qualifying period (as defined in the EFA's funding documentation). By the end of the qualifying period it is important to ensure that the planned hours reflect, as accurately as possible, the timetabled activity the student is planning to undertake for the duration of the teaching year. 			

Learner

- No changes are permitted to the data in this field after this time apart from to correct data entered in error.
- If the learner withdraws or transfers from a qualification before the qualifying start period, then the timetabled hours up to the point of withdrawal or transfer may be included in this field if they would make a significant material difference to the learner's total planned learning hours such that they would move from one funding band to another.
- If the learner withdraws from all their learning aims and leaves the provider, the hours recorded in this field should not be amended.
- Where a learner progresses to subsequent learning in the same teaching year, after completing all the activities on their original learning agreement or plan, the EFA has set out in their funding regulations exceptional circumstances in which providers may change the planned hours to reflect this additional learning.

Skills Funding Agency funded learners / Non-funded learners

- This field should be completed with the total planned timetabled contact hours for the learner for the year. All learning aims (both funded and non-funded) apart from those that are classified as workplace learning or ESF funded should be included in the total number of hours recorded in this field. This includes aims that are not accredited qualifications and aims that are financed by a 24+ Advanced Learning Loan.
- Learners undertaking only workplace learning, apprenticeships (including Trailblazer apprenticeships) or ESF funded learning do not need to complete this field.
- Where a learner progresses to subsequent learning in the same teaching year, then the value in this field can be updated to reflect the total planned hours for the learner for the year.

Validation rules

1	The Planned learning hours must be returned unless the learner is undertaking workplace learning or an apprenticeship programme	Error	
2	The Planned learning hours should be greater than zero	Warning	
3	For learners with learning aims funded by the EFA, the sum of the Planned learning hours and the Planned employability, enrichment and pastoral hours must be greater than zero	Error	
4	If returned, the sum of the Planned learning hours and the Planned employability, enrichment and pastoral hours should not be greater than 1000 hours	Warning	
5	If returned, the sum of the Planned learning hours and the Planned employability, enrichment and pastoral hours must not be greater than 4000 hours	Error	

Change management notes

V2	Collection requirements updated
----	---------------------------------

Planned employability, enrichment and pastoral hours			
Definition	Total planned employability, enrichment and pastoral activity for the teaching year.		
Reason required	To enable EFA funding for learners. To measure the number of full time and part time learners in FE.		
Schema definitions			
XML element name	PlanEEPHours	Mandatory	N
Field length	4	Data type	xs:int
Minimum occurrences	0	Maximum occurrences	1
Part of	Learner		
Collection requirements			
EFA funded	Collected for all learners. Updated annually.		
Skills Funding Agency funded	Not collected		
Non-funded	Not collected		
Valid entries			
Value in the range 0 to 9999. Hours to the nearest whole hour			
Notes	Core	N	
<ul style="list-style-type: none"> This field should be completed with the total planned timetabled employability, enrichment and pastoral hours for the learner for the teaching year. These are the planned hours for the year at the start of the programme. This field must be updated at the start of each teaching year. Include in this field all planned, timetabled hours included in the study programme that are not included in the Planned learning hours field. The total of both hours fields is used to determine the full or part time funding rate for the learner. Further information can be found in the EFA funding documentation. This field must be finalised and confirmed as correct within the funding qualifying start period as defined in the funding documentation. By the end of the qualifying period it is important to ensure that the planned hours reflect, as accurately as possible, the timetabled activity the student is planning to undertake for the duration of the teaching year. No changes are permitted to the data in this field after this time period, apart from to correct data entered in error. Where a learner progresses to subsequent learning in the same teaching year, after completing all the activities on their original learning agreement or plan, the EFA has set out in their funding documentation exceptional circumstances in which providers may change the planned hours to reflect this additional learning. 			
Validation rules			
1	For learners with learning aims funded by the EFA, the Planned employability, enrichment and pastoral hours must be returned	Error	
Change management notes			

GCSE maths qualification grade			
Definition	The highest examination grade awarded to the learner for a GCSE maths qualification.		
Reason required	To establish whether the learner meets the EFA condition of funding.		
Schema definitions			
XML element name	MathGrade	Mandatory	N
Field length	4	Data type	RestrictedString
Minimum occurrences	0	Maximum occurrences	1
Part of	Learner		
Collection requirements			
EFA funded	Collected for all learners		
Skills Funding Agency funded	Not collected		
Non-funded	Not collected		
Valid entries			
A valid GCSE grade (see appendix Q)			
Notes	Core	N	
<ul style="list-style-type: none"> This field must be completed with the highest GCSE maths grade for the learner as at the funding qualifying start period. For learners on a programme of study that extends over several teaching years, this field must be updated at the start of each year. If the learner's maths GCSE result is unknown at the start of the teaching year, then this field must be returned with the value of 'NONE' and updated once the result is known. If the learner achieves a maths GCSE during the year, this field does not need to be updated until the start of the following teaching year. Only maths GCSE achievement should be recorded in this field. If a learner has not taken a GCSE maths exam or has an equivalent overseas or other approved UK qualification then this field must be returned with the value of 'NONE'. If the learner has an exemption from the maths condition of funding then this must be recorded in the Learner Funding and Monitoring fields using a Learner FAM type of MCF. Refer to the EFA funding guidance for further information about the condition of funding. 			
Validation rules			
Change management notes			
V2	Guidance notes revised		

GCSE English qualification grade			
Definition	The highest examination grade awarded to the learner for a GCSE English Language or Literature qualification.		
Reason required	To establish whether the learner meets the EFA condition of funding.		
Schema definitions			
XML element name	EngGrade	Mandatory	N
Field length	4	Data type	RestrictedString
Minimum occurrences	0	Maximum occurrences	1
Part of	Learner		
Collection requirements			
EFA funded	Collected for all learners		
Skills Funding Agency funded	Not collected		
Non-funded	Not collected		
Valid entries			
A valid GCSE grade (see appendix Q)			
Notes	Core	N	
<ul style="list-style-type: none"> This field must be completed with the highest GCSE English Language or English Literature grade for the learner as at the funding qualifying start period. For learners on a programme of study that extends over several teaching years, this field must be updated at the start of each year If the learner's English GCSE result is unknown at the start of the teaching year, then this field must be returned with the value of 'NONE' and updated once the result is known. If the learner achieves an English GCSE during the year, this field does not need to be updated until the start of the following teaching year. Only English GCSE achievement should be recorded in this field. If a learner has not taken a GCSE English exam or has an equivalent overseas or other approved UK qualification then this field must be returned with the value of 'NONE'. If the learner has an exemption from the English condition of funding then this must be recorded in the Learner Funding and Monitoring fields using a Learner FAM type of ECF. Refer to the EFA funding guidance for further information about the condition of funding. 			
Validation rules			
Change management notes			
V2	Guidance notes revised		

Learner Contact

[back to field listing](#)

Learner Contact Entity Definition

Definition	This entity collects contact details (address, email and phone number) for a learner.		
Schema definitions			
XML entity name	LearnerContact	Mandatory	N
Minimum occurrences	0	Maximum occurrences	5
Part of	Learner		
XML elements	Schema mandation		
LocType	Mandatory		
ContType	Mandatory		
PostAdd	Not Mandatory		
Postcode	Not Mandatory		
TelNumber	Not Mandatory		
Email	Not Mandatory		

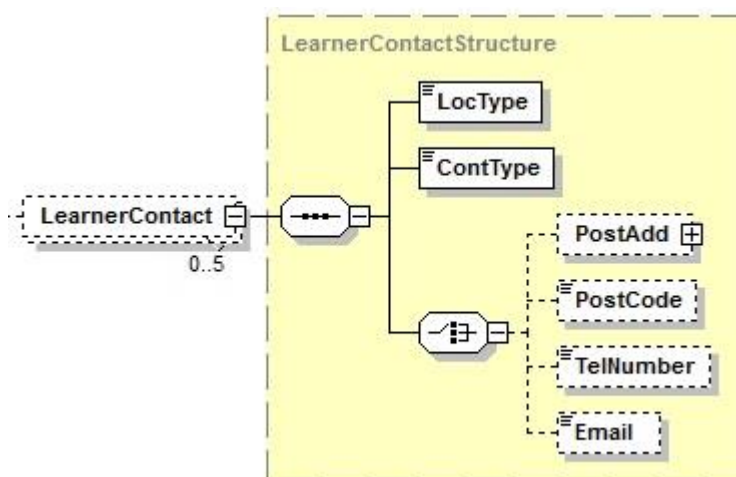

Collection requirements

Collected for all learners where applicable

Notes

- The Locator type field describes what type of contact data is being returned, for example a postal address, an email address, a telephone number or a postcode.
- The Contact type field describes whether the locator details being returned are Current or Prior to enrolment.
- A maximum of one occurrence of each element can be returned for each learner, apart from the postcode. Two postcodes are collected – postcode prior to enrolment and current postcode.
- You should update the Current address fields, Current postcode, Telephone or Email address, if they are notified that any of this data has changed.
- See the sample XML file published on the Skills Funding Agency website for further detail about how to return Learner Contact data.

Learner Contact

Example xml:

```

<LearnerContact>
  <LocType>1</LocType>
  <ContType>2</ContType>
  <PostAdd>
    <AddLine1>13 The Street</AddLine1>
    <AddLine2>Make believe Row</AddLine2>
    <AddLine3>Madeupville</AddLine3>
    <AddLine4>Somewhere</AddLine4>
  </PostAdd>
</LearnerContact>
<LearnerContact>
  <LocType>2</LocType>
  <ContType>2</ContType>
  <Postcode>CV1 2WT</Postcode>
</LearnerContact>
<LearnerContact>
  <LocType>3</LocType>
  <ContType>2</ContType>
  <TelNumber>02476821010</TelNumber>
</LearnerContact>

```

Validation rules

--	--	--	--

Change management notes

--	--	--	--

Learner Contact

[back to field listing](#)

Locator type			
Reason required	To identify the type of locator being collected.		
Schema definitions			
XML element name	LocType	Mandatory	Y
Field length	1	Data type	xs:int
Part of	LearnerContact		
Collection requirements			
Collected for all learners.			
Valid entries			
1	Postal Address		
2	Postcode		
3	Telephone		
4	Email Address		
Validation rules			
1	The Locator type is Postal Address and a corresponding Postal Address value has not been returned	Error	
5	If a Locator type is returned, the Contact type must be a valid lookup for that Locator type	Error	
Change management notes			

Contact type			
Reason required	Prior to enrolment – To establish catchment areas in the context of monitoring adequacy and sufficiency of provision, for demographic analysis and to fund disadvantage uplift. To monitor recruitment and home to study patterns.		
	Current – Used for learner surveys and to allow analysis of delivery patterns.		
Schema definitions			
XML element name	ContType	Mandatory	Y
Field length	1	Data type	xs:int
Part of	LearnerContact		
Collection requirements			
Collected for all learners.			
Valid entries			
1	Prior to enrolment (the permanent or home postcode of the learner prior to enrolling at the provider)		
2	Current (learner's current or last known residence)		
Validation rules			
1	If the Contact type is Prior to Enrolment then the Locator type must not be Postal Address, Telephone or Email address	Error	
Change Management Notes			

Postal Address Entity Definition			
Definition	This entity collects the address details for a learner.		
Schema definitions			
XML entity name	PostAdd	Mandatory	N
Minimum occurrences	0	Maximum occurrences	1
Part of	LearnerContact		
XML elements	Schema mandation		
AddLine1	Mandatory		
AddLine2	Not Mandatory		
AddLine3	Not Mandatory		
AddLine4	Not Mandatory		
<pre> classDiagram class PostAdd class AddressStructure { AddLine1 AddLine2 AddLine3 AddLine4 } PostAdd "1" -- "N" AddressStructure </pre>			
Collection requirements			
Collected for all learners except Community learning where the Planned learning hours are 10 or less (FundModel10 or (FundModel 99 and Source of funding =108) and PlanLearnHours <=10)			
Notes			
<ul style="list-style-type: none"> Where a postal address is returned it must include at least Address line 1. 			
Validation rules			
Change management notes			

Learner Contact

[back to field listing](#)

Address line 1			
Definition	The first line of the address. Normally this would include the house/flat number or name and the street name.		
Reason required	To contact the learner for survey purposes.		
Schema definitions			
XML element name	AddLine1	Mandatory	Y
Field length	50	Data type	RestrictedString
Part of	PostAdd	Maximum occurrence	1
Collection requirements			
EFA funded	Collected for all learners.		
Skills Funding Agency funded	Collected for:	Adult Skills Budget (FundModel 35), ESF (FundModel 70), Other Skills Funding Agency (FundModel 81), Community Learning where Planned learning hours are greater than 10 (FundModel 10 and PlanLearnHours >10).	
	Not collected for:	Community Learning where Planned learning hours are 10 or less (FundModel 10 and PlanLearnHours <= 10).	
Non-funded	Collected for all learners (unless Source of funding = 108 and Planned learning hours <= 10).		
Valid entries			
Valid entries are alphabetic characters, numeric digits and the following characters only: [~!@&'\()*+,-./:;] only			
Notes		Core	N
<p>Current Postal Address</p> <ul style="list-style-type: none"> Homeless learners living in supported accommodation should use the address of the accommodation. For a homeless learner that does not have an address, enter 'homeless no address'. MOD learners should supply their 'base' address for security reasons. OLASS learners should enter address line 1 of the prison. This must not include the prison name. 			
Validation rules			
1	The Address line 1 must be returned for the current Postal address (apart from in some cases, learners with Community Learning aims – see rule 2)	Error	
2	For learners with Community Learning aims and the Planned learning hours are greater than 10, then Address line 1 must be returned	Error	
3	If returned, Address line 1 must contain valid characters	Error	
Change management notes			

Learner Contact

[back to field listing](#)

Address lines 2-4			
Definition	The second and subsequent lines of the address.		
Reason required	To contact the learner for survey purposes.		
Schema definitions			
XML element name	AddLine2, AddLine3, AddLine4	Mandatory	N
Field length	50	Data type	RestrictedString
Part of	PostAdd	Maximum occurrence	1
Collection requirements			
Collected for all learners where applicable			
Valid entries			
Valid entries are alphabetic characters, numeric digits and the following characters only: [-!@&'\()*+,-./:;] only			
Notes		Core	N
Current Postal Address <ul style="list-style-type: none"> Homeless learners and OLASS learners do not need to complete these address fields. MOD learners should supply their 'base' address for security reasons. 			
Validation rules			
1	If returned, Address line 2, 3 or 4 must contain valid characters	Error	
Change management notes			

Postcode			
Schema definitions			
XML element name	PostCode	Mandatory	N
Field length	8	Data type	RestrictedString
Part of	LearnerContact	Maximum occurrence	1
Collection requirements			
Collected for all learners			
Valid entries			
A valid postcode (see Appendix C) which must be in upper case			
Notes		Core	N
<p>Postcode Prior to Enrolment</p> <ul style="list-style-type: none"> The Postcode prior to enrolment is completed when the learner first enrolls on a programme of learning with a provider. It should not be updated if the learner moves house during this programme of learning (which includes between teaching years if the programme of learning extends over more than one teaching year). If the learner progresses to a new programme of learning, then the Postcode prior to enrolment should be updated if applicable. Providers must ensure that the Postcode prior to enrolment is not changed to influence funding for learning aims that are already in progress. Postcode prior to enrolment must be returned for all learners. Learners who were not resident in the UK prior to the start of learning (and therefore do not have a UK postcode prior to enrolment) must return a postcode of ZZ99 9ZZ. If the learner's postcode is unknown, providers must return a postcode of ZZ99 9ZZ <p>Current Postcode</p> <ul style="list-style-type: none"> Providers must supply a current address postcode for all learners. If the learner's postcode is unknown, providers must return a postcode of ZZ99 9ZZ. The current postcode may differ from the Postcode prior to enrolment, where a learner has changed residence since enrolling, for example if they are living away from home. Full valid postcodes can be located at the Royal Mail Postcode finder website. 			
Validation rules			
2	For learners with ESF funded aims, a Postcode prior to enrolment of ZZ99 9ZZ must not be used	Error	
3	The Postcode should be a valid postcode on the list of complete UK postcodes table or be ZZ99 9ZZ	Warning (Hub only)	
10	The Prior to enrolment Postcode must be returned	Error	
11	The Current Postcode must be returned	Error	
13	The Postcode must conform to the valid postcode format	Error	
Change management notes			

Learner Contact

[back to field listing](#)

Email address			
Definition	The personal email address of the learner.		
Reason required	Used for learner surveys.		
Schema definitions			
XML element name	Email	Mandatory	N
Field length	100	Data type	RestrictedString
Part of	LearnerContact	Maximum occurrence	1
Collection requirements			
Collected for all learners where applicable			
Valid entries			
Must contain at least an @ sign and a dot (.). The @ must not be the first character of the email address and the last dot must be at least one character after the @ sign			
Notes		Core	N
Current Email address <ul style="list-style-type: none"> An email address is not required if the learner has indicated that they do not wish to be contacted by email in the Preferred method of contact field. If an email address is recorded it must be the learner's personal email address and not a college email address unless issued by an outsourced service, for example Hotmail. 			
Validation rules			
1	If returned, the Email address must contain at least an @ sign and a dot (.), the @ must not be the first character and it must contain valid characters	Error	
Change management notes			

Telephone number			
Definition	The telephone number of the learner.		
Reason required	Used for learner surveys.		
Schema definitions			
XML element name	TelNumber	Mandatory	N
Field length	18	Data type	RestrictedString
Part of	LearnerContact	Maximum occurrence	1
Collection requirements			
Collected for all learners where applicable			
Valid entries			
String of numeric digits, must not include brackets, must not contain any spaces at all including between the STD code and main number.			
Notes		Core	N
Current Telephone number <ul style="list-style-type: none"> A telephone number is not required if the learner has indicated that they do not wish to be contacted by phone in the Preferred method of contact field. 			
Validation rules			
1	If returned, the Telephone must contain valid characters	Error	

Learner Contact Preference

[back to field listing](#)

Learner Contact Preference Entity Definition			
Definition	This entity collects any restrictions on the use of the learner's contact details and any restrictions on how a learner wishes to be contacted.		
Reason required	To take into account learners' wishes about the use of their data, contact methods for surveys, research and learning opportunities.		
Schema definitions			
XML entity name	ContactPreference	Mandatory	N
Minimum occurrences	0	Maximum occurrences	5
Part of	Learner		
XML elements	Schema mandation		
ContPrefType	Mandatory		
ContPrefCode	Mandatory		
<p>The diagram shows a class ContactPreferenceStructure (dashed box) containing three elements: ContactPreference (dashed box, 0..5), ContPrefType (solid box), and ContPrefCode (solid box). ContactPreference is connected to ContPrefType and ContPrefCode via a central connector.</p>			
Collection requirements			
Collected for all learners where applicable			
Notes			
<ul style="list-style-type: none"> If the learner has not indicated any contact restrictions then this entity must not be returned. For each Contact preference type recorded, there can be one or more Contact preference codes recorded. <i>For example: A learner who has indicated that they do not wish to be contacted about courses or learning opportunities and who does not wish to be contacted by post or phone, would return codes RUI1, PMC1 and PMC2.</i> 			
Validation rules			
Change management notes			

Learner Contact Preference

[back to field listing](#)

Contact preference type					
Schema definitions					
XML element name	ContPrefType	Mandatory	Y		
Field length	3	Data type	RestrictedString		
Part of	ContactPreference				
Collection requirements					
Collected for all learners					
Valid entries					
Contact Preference Type	Contact Preference Type Description	Definition	Reason required	Max no of occurrences	
RUI	Restricted use indicator	Indicates restrictions on the use of the learner record.	To take into account learners' wishes about the use of their data. The data held in this field is used by the FE Choices.	2	
PMC	Preferred method of contact	Indicates restrictions about how a learner may be contacted.	To take into account learners' wishes about contact methods for surveys, research and learning opportunities.	3	
Notes				Core	Y
<ul style="list-style-type: none"> Information about restrictions on the use of the learner's record should be captured using the opt out questions detailed in Appendix F. You should make sure that all learners have seen the Privacy Notice which informs them about how their data will be used. The Privacy Notice can be found in Appendix F. It is important that this field is completed accurately in accordance with the learner's wishes and with their input. It should not be completed systematically by providers. Where there are no restrictions on contacting the learner, this field must not be returned. Where providers have to contact learners to collect Destination and Progression data, as set out in this specification, then the contact preferences expressed here do not apply (apart from RUI3, 4 or 5). 					
Change management notes					

Learner Contact Preference

[back to field listing](#)

Contact preference code				
Schema definitions				
XML element name	ContPrefCode	Mandatory	Y	
Field length	1	Data type	xs:int	
Part of	ContactPreference			
Collection requirements				
Collected for all learners				
Valid entries				
Contact Preference Type	Contact Preference Code	Code Description		Valid To
RUI	1	Learner does not wish to be contacted about courses or learning opportunities		
RUI	2	Learner does not wish to be contacted for survey and research		
RUI	3	Learner is not to be contacted, for example where a learner has died, or suffered severe illness during the programme		31/7/2013
RUI	4	Learner is not to be contacted, for example where a learner has suffered severe illness during the programme or other circumstance.		
RUI	5	Learner is not to be contacted - learner has died		
PMC	1	Learner does not wish to be contacted by post		
PMC	2	Learner does not wish to be contacted by telephone		
PMC	3	Learner does not wish to be contacted by e-mail		
Notes				Core
<ul style="list-style-type: none"> Providers should ensure that a learner's contact preferences are collected at enrolment and recorded accurately using codes RUI1 and RUI2 and the PMC codes. A Contact preference type and code of RUI3, RUI4 or RUI5 should be used by the provider if it needs to update the original learner preferences recorded in order to prevent contact with the learner for the reasons given. These codes are used to overwrite the data originally captured from the learner at enrolment. If a contact preference type and code of RUI3, RUI4 or RUI5 are recorded, then no other RUI or PMC codes must be returned. 				Y
Validation rules				
1	If a Contact preference type is returned, the Contact preference code must be a valid entry as specified above			Error
2	If a Contact preference type and codes of RUI3, RUI4 or RUI5 is recorded, then there must not be any other RUI codes or any PMC types and codes returned			Error
3	The earliest Learning start date must not be after the 'Valid to' date for this Contact preference type and code			Error
Change management notes				

LLDD and Health Problem Entity Definition			
Definition	This entity collect details of the nature of the learner’s disability, learning difficulty and/or health problem.		
Reason required	To help with planning, to study trends and to monitor the outcomes of initiatives and interventions for learners with different types of disability, learning difficulty and health problem.		
Schema definitions			
XML entity name	LLDDandHealthProblem	Mandatory	N
Minimum occurrences	0	Maximum occurrences	21
Part of	Learner		
XML elements	Schema mandation		
LLDDCat	Mandatory		
PrimaryLLDD	Not Mandatory		
<p>The diagram illustrates the structure of the LLDDandHealthProblem entity. It is shown as a dashed box containing a central circle with three dots, representing a collection. To the left, a dashed box labeled 'LLDDandHealthProblem' is connected to the central circle with a multiplicity of '0..21'. To the right, a solid box labeled 'LLDDCat' is connected to the central circle. Below 'LLDDCat', a dashed box labeled 'PrimaryLLDD' is also connected to the central circle.</p>			
Collection requirements			
<p>Collected for all learners who have indicated in the LLDD and health problem field that they have a disability, learning difficulty or health problem (LLDDHealthProb = 1). It is optional for learners with Community learning funded aims where the Planned learning hours are 10 or less (FundModel10 or (FundModel 99 and Source of funding =108) and PlanLearnHours <=10).</p>			
Notes			
<ul style="list-style-type: none"> The data collected in this entity has been revised for 2015 to 2016. The LLDD and health problem type and code fields have been replaced by two new fields; 'LLDD and health problem category' and 'Primary LLDD and health problem'. For each learner that is recorded as having a disability, learning difficulty or health problem in the learner 'LLDD and health problem' field, at least one LLDD and health problem record must be returned to provide more detail about the nature of the disability, learning difficulty and/or health problem. The learner may record as many categories as they wish, and must indicate which one of these is the primary disability, difficulty or health problem in the 'Primary LLDD and health problem' field. All learners, including those continuing from 2014 to 2015, will need to be recorded using the two new fields. A mapping is supplied between the disability (DS) and learning difficulty (LD) codes that were used in 2014 to 2015. Continuing learners who had more than one LLDD and health problem record in 2014 to 2015 do not have to identify which of these is the primary need. 			

LLDD and Health Problem

Example xml:

Learner with two 'LLDD and health problem' categories recorded:

```
<LLDDandHealthProblem>
  <LLDDCat>5</LLDDCat>
  <PrimaryLLDD>1</PrimaryLLDD>
</LLDDandHealthProblem>
<LLDDandHealthProblem>
  <LLDDCat>8</LLDDCat>
</LLDDandHealthProblem>
```

Validation rules

--	--	--	--

Change management notes

--	--	--	--

LLDD and Health Problem

[back to field listing](#)

LLDD and health problem category			
Definition	The nature of the learner's disability, learning difficulty and/or health problem.		
Schema definitions			
XML element name	LLDDCat	Mandatory	Y
Field length	2	Data type	xs:int
Part of	LLDDandHealthProblem		
Collection requirements			
Collected for all LLDD and Health Problem records			
Valid entries			Maps to
Valid to			
1	Emotional/behavioural difficulties	DS6	31/07/2015
2	Multiple disabilities	DS90	31/07/2015
3	Multiple learning difficulties	LD90	31/07/2015
4	Visual impairment	DS1	
5	Hearing impairment	DS2	
6	Disability affecting mobility	DS3	
7	Profound complex disabilities	DS9	
8	Social and emotional difficulties	New code	
9	Mental health difficulty	DS7	
10	Moderate learning difficulty	LD1	
11	Severe learning difficulty	LD2	
12	Dyslexia	LD10	
13	Dyscalculia	LD11	
14	Autism spectrum disorder	LD20	
15	Asperger's syndrome	DS10	
16	Temporary disability after illness (for example post-viral) or accident	DS8	
93	Other physical disability	DS4	
94	Other specific learning difficulty (e.g. Dyspraxia)	LD19	
95	Other medical condition (for example epilepsy, asthma, diabetes)	DS5	
96	Other learning difficulty	LD97	
97	Other disability	DS97	
98	Prefer not to say	New code	
99	Not provided	DS99 or LD99	
Notes			Core
			N
<ul style="list-style-type: none"> This field should be completed on the basis of the learner's self-assessment. It is recognised that many learners for whom information is recorded in this field will not be able to identify themselves as having learning difficulties. This information will be recorded as a result of interviews with learners, their parents, guardians, teachers or advocates. All continuing learners that returned an 'LLDD and health problem' type and code in 2014 to 2015 must be re-coded as shown in the mapping information above. Continuing learners with only one category must have the 'Primary LLDD and health problem' indicator returned. Continuing learners with more than one category do not have to return the 'Primary LLDD and health problem' indicator. 			

LLDD and Health Problem

- Codes 1, 2 and 3 are only available for continuing learners, mapped from the 2014 to 2015 LLDD codes DS6, DS90 and LD90.
- For continuing learners who had both DS99 and LD99 recorded in 2014 to 2015, only one record of code 99 must be returned in 2015 to 2016.
- Code 8 'Social and emotional difficulties' and code 98 'Prefer not to say' are new codes and there is no mapping for continuing learners.
- Further information is available at <http://dera.ioe.ac.uk/7736/1/DFES-1889-2005.pdf>. This document accompanies the school census returns and may give helpful supporting information on the definitions of the different categories.

Validation rules

--	--

Change management notes

V2	Guidance notes added
----	----------------------

LLDD and Health Problem

[back to field listing](#)

Primary LLDD and health problem			
Definition	The most significant or primary learning difficulty, disability or health problem, that impacts on the learner's education		
Reason required	To identify the primary learning difficulty, disability or health problem for reporting purposes and to align with data collected in the school census.		
Schema definitions			
XML element name	PrimaryLLDD	Mandatory	N
Field length	1	Data type	xs:int
Minimum occurrences	0	Maximum occurrences	1
Part of	LLDDandHealthProblem		
Collection requirements			
Collected for one of the LLDD and Health Problem records			
Valid entries			
1	The learner's primary learning difficulty, disability or health problem		
Notes			Core N
<ul style="list-style-type: none"> This indicator must be returned against one of the LLDD and health problem records to designate the primary need for that learner. The indicator must only be returned once for each learner. This field does not need to be completed when an LLDD and health problem category of 98 or 99 has been returned. This field must be completed for continuing learners from 2014 to 2015 who only have one LLDD and health problem record. Continuing learners with more than one category do not have to return the 'Primary LLDD and health problem' indicator. 			
Validation rules			
Change management notes			

Learner Funding and Monitoring (FAM)

[back to field listing](#)

Learner Funding and Monitoring Entity Definition			
Definition	This entity collects additional attributes of the learner that will inform either the funding of the learner or additional monitoring.		
Schema definitions			
XML entity name	LearnerFAM	Mandatory	N
Minimum occurrences	0	Maximum occurrences	18
Part of	Learner		
XML elements	Schema mandation		
LearnFAMType	Mandatory		
LearnFAMCode	Mandatory		
Collection requirements			
Collected for all learners where applicable			
Notes			Core N
<ul style="list-style-type: none"> The Learner Funding and Monitoring entity is only required if any of the FAM type characteristics apply to that learner. Please refer to the individual FAM types for collection requirements. The FAM type identifies the type of data to be collected and is recorded with an associated FAM identifier. Both a FAM type and FAM code are required for this data to be unique. 			
Validation rules			
Change management notes			

Learner Funding and Monitoring (FAM)

[back to field listing](#)

Learner funding and monitoring type			
Definition	The funding or monitoring type being recorded.		
Reason required	To identify additional funding and/or monitoring characteristics of the learner.		
Schema definitions			
XML element name	LearnFAMType	Mandatory	Y
Field length	3	Data type	RestrictedString
Part of	LearnerFAM		
Collection requirements			
Collected for all learners where applicable			
Valid entries			
FAM Type	FAM Type Description	Max no of occurrences	
LDA	Learning difficulty assessment	1	
HNS	High needs students	1	
EHC	Education Health Care plan	1	
DLA	Disabled students allowance	1	
LSR	Learner support reason	4	
SEN	Special educational needs	1	
NLM	National learner monitoring	2	
EDF	Eligibility for EFA disadvantage funding	2	
MCF	GCSE maths condition of funding	1	
ECF	GCSE English condition of funding	1	
FME	Free meals eligibility	1	
PPE	Pupil premium funding eligibility	2	
<ul style="list-style-type: none"> This field should only be returned where a FAM type applies to the learner. For 2015 to 2016 the FAM types of MGA and EGA have been removed. 			
Validation rules			
1	If a FAM type is returned, the FAM code must be a valid entry for that FAM type	Error	
3	The earliest Learning start date of all the learner's learning aims, must not be after the 'Valid to' date for the recorded FAMType and FAMCode	Error	
6	If the Learning start date is on or after 1 August 2009, the Disabled learners allowance code 'learner is in receipt of disabled learners allowance' code should only be used for HEFCE funded learners	Warning	
9-11	The number of occurrences of each FAM type must not exceed the specified maximum	Error	
R51	No two learner FAM records should have the same FAMType and FAMCode	Error	
Change management notes			

Learner Funding and Monitoring (FAM)

[back to field listing](#)

Learning difficulty assessment			
Definition	To indicate if the learner has a Section 139A Learning Difficulty Assessment (LDA).		
Reason Required	To identify all learners in post-16 provision with significant additional needs and to establish funding eligibility.		
FAM type	LDA		
Minimum occurrences	0	Maximum occurrences	1
Collection requirements			
Collected for all learners where applicable			
Notes			
<ul style="list-style-type: none"> The Source of funding for a learner is dependent on whether or not the learner has an LDA/EHC plan. The EFA is responsible for funding provision for students up to the age of 24 who have an LDA/EHC plan. This does not apply to apprenticeships where the Source of funding is always the Skills Funding Agency. See the Provider Support Manual for further guidance on recording the Source of funding. 			
Change management notes			

High needs students			
Definition	To indicate if a local authority has paid element 3 'top-up' funding for an EFA funded student whose agreed support costs are greater than £6,000.		
Reason Required	To monitor the number of high need students.		
FAM type	HNS		
Minimum occurrences	0	Maximum occurrences	1
Collection requirements			
EFA funded	Collected for all high needs students, see notes below. Updated annually.		
Skills Funding Agency funded	Not collected		
Non-funded	Not collected		
Notes			
<ul style="list-style-type: none"> This should be completed for EFA funded students only where a local authority has actually paid element 3 'top-up' funding for a student whose agreed learning support costs are greater than £6,000. It must not be used in any other circumstances, for example, where costs are less than or equal to £6,000 or where the local authority has made no in-year contribution to the costs even if they are judged/agreed to be greater than £6,000. 			
Change management notes			

Learner Funding and Monitoring (FAM)

[back to field listing](#)

Education Health Care Plan			
Definition	To indicate if the learner has an Education Health Care (EHC) plan.		
Reason required	To identify all learners in post-16 provision with significant additional needs and to establish funding eligibility.		
FAM type	EHC		
Minimum occurrences	0	Maximum occurrences	1
Collection requirements			
Collected for all learners where applicable			
Notes			
<ul style="list-style-type: none"> The Source of funding for a learner is dependent on whether or not the learner has an LDA/EHC plan. The EFA is responsible for funding provision for students up to the age of 24 who have an LDA/EHC plan. This does not apply to apprenticeships which are always funded by the Skills Funding Agency. See the Provider Support Manual for further guidance on recording the Source of funding. 			
Change management notes			

Disabled students allowance			
Definition	To indicate if the learner is in receipt of disabled students allowance.		
Reason required	To support HEFCE funding and HE learner monitoring.		
FAM type	DLA		
Minimum occurrences	0	Maximum occurrences	1
Collection requirements			
EFA funded	Not collected		
Skills Funding Agency funded	Not collected		
Non-funded	Collected for HEFCE funded learners only where applicable.		
Notes			
<ul style="list-style-type: none"> This indicator is only completed if the learner is in receipt of disabled students allowance. 			
Change management notes			

Learner Funding and Monitoring (FAM)

[back to field listing](#)

Learner support reason			
Definition		The category of learner support for the learner.	
Reason required		To identify and report on learners that are in receipt of different types of learner support and to assist in the evaluation of its effectiveness.	
FAM type		LSR	
Minimum occurrences		0	Maximum occurrences 4
Collection requirements			
EFA funded		Collected for all learners where applicable. Updated annually.	
Skills Funding Agency funded	Collected for:	Adult Skills Budget (FundModel 35), Other Skills Funding Agency funding (FundModel 81) where applicable. ESF funded (FundModel 70) learners aged 16-18 (see notes). Updated annually.	
	Not collected for:	ESF funded (FundModel 70) learners aged 19+, Community Learning funding (FundModel 10).	
Non-funded		Collected for learners financed by a 24+ Advanced Learning Loan where applicable (Grant funded providers only). Updated annually.	
Notes			
<ul style="list-style-type: none"> Where more than one category of learner support applies to a learner, enter as many as necessary. This data must be updated annually. If a provider has an EFA 16-18 Bursary Fund allocation for ESF funded learners aged 16-18, then codes LSR55 and LSR56 should be used to record learners who have received bursary funding. 			
Change management notes			

Learner Funding and Monitoring (FAM)

[back to field listing](#)

Special educational needs			
Definition	A learner with a learning difficulty or disability which calls for special educational provision to be made for them.		
Reason Required	To enable the Department for Education and BIS to identify which learners are receiving this provision and to monitor the impact of the SEND reforms.		
FAM type	SEN		
Minimum occurrences	0	Maximum occurrences	1
Collection requirements			
EFA funded	Collected for all learners without an EHC plan or LDA where applicable		
Skills Funding Agency funded	Not collected		
Non-funded	Not collected		
Notes			
<ul style="list-style-type: none"> This field should be recorded for learners with a learning difficulty or disability which calls for special educational provision to be made for them. It should be recorded for both continuing learners and new starters in 2015 to 2016 and updated annually. Special educational provision is support which is additional or different to support usually available to young people of the same age in mainstream colleges. This field must not be completed if the learner also has an Education and Health Care (EHC) plan or Learning Difficulty Assessment (LDA). This field is only for those who have special educational needs at a lower level than those with an EHC plan or an LDA but still need special educational provision with their learning. 			
Change management notes			
V2	Guidance notes added		

Learner Funding and Monitoring (FAM)

[back to field listing](#)

National learner monitoring			
Definition	To identify any additional monitoring characteristics required for the learner.		
Reason required	To monitor participation in programmes and initiatives. Can be used tactically in year to identify new programmes and initiatives by using codes described as unassigned at the start of the year.		
FAM type	NLM		
Minimum occurrence	0	Maximum occurrence	2
Collection requirements			
Collected for all learners where applicable			
Notes			
<ul style="list-style-type: none"> Code 17 is used to identify learner records which are being migrated between providers as part of a merger. This code should be recorded on the learner record being migrated from the original provider and on the learner record at the new provider to allow the records to be matched. Providers should contact the Service Desk to discuss the details of any proposed merger before using this code. Code 18 is used to identify learners who have moved to a different provider as a result of the Minimum Contract Level. The new provider will need to complete the UKPRN in previous year field and the Learner reference number in previous year fields if applicable. Codes 19 and 20 have been removed for 2015 to 2016 and replaced with two new FAM types (MCF and ECF). Learners who are exempt from the condition of funding in 2015 to 2016 should be recorded using these new FAM types. 			
Change management notes			

Learner Funding and Monitoring (FAM)

[back to field listing](#)

Eligibility for EFA disadvantage funding			
Definition	Learner eligibility for EFA disadvantage funding.		
Reason required	To establish eligibility for and calculate EFA disadvantage funding.		
FAM type	EDF		
Minimum occurrences	0	Maximum occurrences	2
Collection requirements			
EFA funded	Collected for all learners where applicable		
Skills Funding Agency funded	Not collected		
Non-funded	Not collected		
Notes			
<ul style="list-style-type: none"> This field must be recorded for EFA funded learners, where applicable, to identify where a learner has not achieved maths or English GCSE at grade A* - C by the end of year 11. If the learner's GCSE result at the end of year 11 is unknown at the start of the teaching year, then this field should be completed and updated if required once the result is known. Refer to the EFA's funding documentation for further details of funding eligibility. 			
Change management notes			

GCSE maths condition of funding			
Definition	Indicates the learner is either exempt from or has met the GCSE maths condition of funding.		
Reason required	To establish EFA funding eligibility.		
FAM type	MCF		
Minimum occurrence	0	Maximum occurrence	1
Collection requirements			
EFA funded	Collected for all learners where applicable		
Skills Funding Agency funded	Not collected		
Non-funded	Not collected		
Notes			
<ul style="list-style-type: none"> These codes should be used to record EFA funded learners who are exempt from or who have met the GCSE maths condition of funding. See the EFA's funding documentation for further details of the condition of funding exemptions. This is an annual field and should be updated at the start of each teaching year. This information was previously recorded using NLM code 19 in 2014 to 2015. Information about overseas qualifications can be found from UK NARIC (www.naric.org.uk). 			
Change management notes			

Learner Funding and Monitoring (FAM)

[back to field listing](#)

GCSE English condition of funding			
Definition	Indicates the learner is either exempt from or has met the GCSE English condition of funding.		
Reason required	To establish EFA funding eligibility.		
FAM type	ECF		
Minimum occurrence	0	Maximum occurrence	1
Collection requirements			
EFA funded	Collected for all learners where applicable		
Skills Funding Agency funded	Not collected		
Non-funded	Not collected		
Notes			
<ul style="list-style-type: none"> • These codes should be used to record EFA funded learners who are exempt from or who have met the GCSE English condition of funding. See the EFA's funding documentation for further details of the condition of funding exemptions. • This is an annual field and should be updated at the start of each teaching year. • This information was previously recorded using NLM code 20 in 2014 to 2015. • Information about overseas qualifications can be found from UK NARIC (www.naric.org.uk). 			
Change management notes			

Learner Funding and Monitoring (FAM)

[back to field listing](#)

Free meals eligibility			
Definition	Learner eligibility for free meals.		
Reason required	DfE funding eligibility.		
FAM type	FME		
Minimum occurrences	0	Maximum occurrences	1
Collection requirements			
EFA funded	Collected for all learners where applicable (including 14-16 year olds). Updated annually		
Skills Funding Agency funded	Collected for:	ESF funded (FundModel 70) learners aged 16-18 (see notes) where applicable	
	Not collected for:	Adult Skills Budget (FundModel 35), Other Skills Funding Agency funding (FundModel 81), ESF funded (FundModel 70) learners aged 19+, Community Learning funding (FundModel 10)	
Non-funded	Not collected		
Notes			
<ul style="list-style-type: none"> For 14 and 15 year old learners, code FME1 should be recorded if the learner is eligible for free meals at any point during the teaching year. If the learner becomes ineligible during the year then this indicator should not be removed until the start of the following teaching year. Code FME2 should be recorded if the learner is eligible for and has taken up free meals at any point during the teaching year. If the learner becomes ineligible during the year or is no longer receiving free meals then this indicator should not be removed until the start of the following teaching year. This code should be recorded, where applicable, for EFA funded learners aged 16-19, 19-24 year old students who are subject to a LDA or EHC plan, and ESF funded learners aged between 16 and 18. This data must be reviewed and updated annually to make sure it reflects the learner's eligibility during the current teaching year. 			
Change management notes			

Learner Funding and Monitoring (FAM)

[back to field listing](#)

Pupil premium funding eligibility			
Definition	Learner eligibility for Pupil Premium Funding.		
Reason required	DfE funding eligibility.		
FAM type	PPE		
Minimum occurrences	0	Maximum occurrences	2
Collection requirements			
Collected for all 14-16 year old learners where applicable. Updated annually			
Notes			
<ul style="list-style-type: none"> • These indicators should be recorded if the learner is eligible for pupil premium funding at any point during the teaching year. If the learner becomes ineligible during the year then the indicator should not be removed until the start of the following teaching year. • These data must be reviewed and updated annually to make sure they reflect the learner's eligibility during the current teaching year. • Pupil premium funding is awarded to learners who are eligible for one or more of the following: <p>Service Child Premium</p> <ul style="list-style-type: none"> • Service premium is allocated to colleges for learners whose parents are currently in the Armed Forces. <p>Adopted From Care premium</p> <ul style="list-style-type: none"> • Children who have been adopted from care (including those on a Special Guardianship Order or Residence Order) will attract pupil premium funding- • Further guidance is available on the school census: http://media.education.gov.uk/assets/files/pdf/p/2014%20spring%20and%20summer%20school%20census%20guide%20for%20primary_%20final.pdf 			
Change management notes			

Learner Funding and Monitoring (FAM)

[back to field listing](#)

Learner funding and monitoring code			
Definition	The funding or monitoring code being recorded.		
Reason required	To identify additional funding and/or monitoring characteristics of the learner.		
Schema definitions			
XML element name	LearnFAMCode	Mandatory	Y
Field length	3	Data type	xs:int
Part of	LearnerFAM		
Collection requirements			
Collected for all learners where applicable (see above for each FAM type)			
Valid entries			
FAM Type	FAM Code	FAM Code Description	Valid To
LDA	1	Learner has a Section 139A Learning Difficulty Assessment	
HNS	1	Learner is a high needs student in receipt of element 3 'top-up' funding from the local authority	
EHC	1	Learner has an Education Health Care plan	
DLA	1	Learner is funded by HEFCE and is in receipt of disabled students allowance	
LSR	36	Care to Learn	
LSR	55	16-19 Bursary Fund - learner is a member of a vulnerable group	
LSR	56	16-19 Bursary Fund - learner has been awarded a discretionary bursary	
LSR	57	Residential support	
LSR	58	19+ Hardship (Skills Funding Agency funded learners only)	
LSR	59	20+ Childcare (Skills Funding Agency funded learners only)	
LSR	60	Residential Access Fund (Skills Funding Agency funded learners only)	
LSR	61-65	Unassigned	
SEN	1	Special educational needs	
NLM	17	Learner migrated as part of provider merger	
NLM	18	Learner moved as a result of Minimum Contract Level	
NLM	21-25	Unassigned	
EDF	1	Learner has not achieved a maths GCSE (at grade A*-C) by the end of year 11	
EDF	2	Learner has not achieved an English GCSE (at grade A*-C) by the end of year 11	
MCF	1	Learner is exempt from GCSE maths condition of funding due to a learning difficulty	
MCF	2	Learner is exempt from GCSE maths condition of funding as they hold an equivalent overseas qualification	
MCF	3	Learner has met the GCSE maths condition of funding as they hold an approved equivalent UK qualification	
ECF	1	Learner is exempt from GCSE English condition of funding due to a learning difficulty	
ECF	2	Learner is exempt from GCSE English condition of funding as they hold an equivalent overseas qualification	
ECF	3	Learner has met the GCSE English condition of funding as they hold an approved equivalent UK qualification	
FME	1	14-15 year old learner is eligible for free meals	

Learner Funding and Monitoring (FAM)

FME	2	16-19 year old learner is eligible for and in receipt of free meals		
PPE	1	Learner is eligible for Service Child premium		
PPE	2	Learner is eligible for Adopted from Care premium		
PPE	3-5	Unassigned		
Notes			Core	N
<ul style="list-style-type: none"> Unassigned codes must not be used unless authorised and published. The following Learner Funding and Monitoring types and codes have been removed for 2015 to 2016: <ul style="list-style-type: none"> NLM codes 19 and 20 MGA codes 1, 2 and 3 EGA codes 1, 2 and 3 				
Change management notes				

Learner Provider Specified Monitoring

[back to field listing](#)

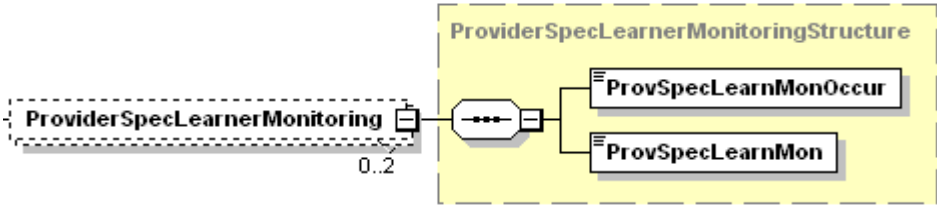
Learner Provider Specified Monitoring Entity Definition			
Definition	This entity collects data specified by the provider for their own use.		
Schema definitions			
XML entity name	ProviderSpecLearnerMonitoring	Mandatory	N
Minimum occurrences	0	Maximum occurrences	2
Part of	Learner		
XML elements	Schema mandation		
ProvSpecLearnMonOccur	Mandatory		
ProvSpecLearnMon	Mandatory		
 <pre> classDiagram class ProviderSpecLearnerMonitoringStructure { ProvSpecLearnMonOccur ProvSpecLearnMon } class ProviderSpecLearnerMonitoring ProviderSpecLearnerMonitoringStructure "1" -- "0..2" ProviderSpecLearnerMonitoring </pre>			
Collection requirements			
Collected for all learners where applicable			
Notes			Core N
<ul style="list-style-type: none"> The use of this entity is optional. You can use it if you wish to do so, to record additional data for your own business purposes. 			
Validation rules			
Change management notes			

Learner Provider Specified Monitoring

[back to field listing](#)

Provider specified learner monitoring occurrence			
Definition	The occurrence of the provider specified data.		
Reason required	To distinguish between the two instances of provider specified data.		
Schema definitions			
XML element name	ProvSpecLearnMonOccur	Mandatory	Y
Field length	1	Data type	RestrictedString
Part of	ProviderSpecLearnerMonitoring		
Collection requirements			
Collected for all learners where applicable			
Valid entries			
A or B			
Notes		Core	N
<ul style="list-style-type: none"> This field is used to identify data stored in each of the occurrences of this field. If the Provider specified learner monitoring fields are completed then an occurrence code must be returned. 			
Validation rules			
1	If returned, Provider specified learner monitoring occurrence must 'A' or 'B'	Error	
Change management notes			

Provider specified learner monitoring			
Definition	Provider specified data at the discretion of the provider.		
Reason required	To help a provider and allow them to analyse ILR data to their own requirements.		
Schema definitions			
XML element name	ProvSpecLearnMon	Mandatory	Y
Field length	20	Data type	RestrictedString
Part of	ProviderSpecLearnerMonitoring		
Collection requirements			
Collected for all learners where applicable			
Valid entries			
All characters except wildcards *, ?, % _ (underscore)			
Notes		Core	N
<ul style="list-style-type: none"> This field is optional for use as specified by the provider. You must not include personal data such as the learner's name in this field. 			
Validation rules			
1	If returned the Provider specified learner monitoring must contain valid characters	Error	
Change management notes			

Learner Employment Status

[back to field listing](#)

Learner Employment Status Entity Definition			
Definition	This entity collects the details of a learner's employment status before they start their learning (prior to enrolment) and in some cases during their programme of learning.		
Reason required	To demonstrate how the FE sector is contributing to improving the employability of learners.		
Schema definitions			
XML entity name	LearnerEmploymentStatus	Mandatory	N
Minimum occurrences	0	Maximum occurrences	unbounded
Part of	Learner		
XML elements	Schema mandation		
EmpStat	Mandatory		
DateEmpStatApp	Mandatory		
Empld	Not mandatory		
EmploymentStatusMonitoring	Not mandatory		
Collection requirements			
EFA funded	All learners on part time programmes of study (less than 540 hours in the teaching year)		
Skills Funding Agency funding	Collected for:	Adult Skills Budget (FundModel 35), ESF (FundModel 70) and Other Skills Funding Agency funding (FundModel 81)	
	Not collected for:	Community Learning (FundModel 10), OLASS learners (LearnDelFAMType=LDM034)	
Non funded	Collected for:	Apprenticeships and learners aged 19+	
	Not collected for:	OLASS learners (LearnDelFAMType=LDM034) and where Source of funding is 'Local authority Community Learning' funds (SOF108)	
Notes			
Data about a learner's employment status prior to enrolment must be collected in all cases when a learner first enrolls with a provider.			
Updating employment status records			
Skills Funding Agency funded learners and Non funded learners			
<ul style="list-style-type: none"> Data about a learner's employment status should be reviewed if the learner progresses to subsequent learning after completing all of the activities on their original learning agreement or 			

Learner Employment Status

plan. If their employment status has changed since previously recorded, then a new Employment status record should be added. If the learner's employment status is the same as previously recorded, then this does not need to be recorded again.

- A learner may undertake several learning aims within a single learning agreement or plan, and there is no need to review or update the employment status record at the start of each new aim.

Apprenticeships and other workplace learning

- The employment status of learners undertaking workplace learning should be updated throughout the learner's programme whenever the employment status or employer changes. It should also be updated if required at the start of a new programme, for example, if a learner progresses from an Intermediate-level to Advanced-level Apprenticeship.
- If the learner was unemployed or employed with a different employer prior to starting their apprenticeship, then a new Employment status record should be added with a date of the first day of learning to indicate the learner is employed and to record the Employer ID of the employer with whom they are doing the workplace training. See the [Provider Support Manual](#) for detailed examples.

EFA funded learners

- The employment status of the learner should be updated if required at the start of each teaching year if it has changed since the previous year.

Traineeship work placements

- Data about the work placement employer must be recorded in the [Work Placement](#) record.

Validation rules

--	--	--	--

Change management notes

--	--	--	--

Learner Employment Status

[back to field listing](#)

Employment status			
Definition	The learner's employment status.		
Reason required	To monitor economic activity of learners, support delivery of programmes for the unemployed and establish eligibility for ESF and EFA funded programmes.		
Schema definitions			
XML element name	EmpStat	Mandatory	Y
Field length	2	Data type	xs:int
Part of	LearnerEmploymentStatus		
Collection requirements			
All Employment Status records, see page 83			
Valid entries			
10	In paid employment		
11	Not in paid employment, looking for work and available to start work		
12	Not in paid employment, not looking for work and/or not available to start work		
98	Not known / not provided		
Notes	Core	N	
<ul style="list-style-type: none"> When a learner first enrolls with a provider, this field must be completed with the learner's employment status <u>prior to enrolment</u>. The Employment Status Monitoring fields should also be completed with the relevant ESM type where applicable, see ESM type field for further details. An Employment Status record must be returned for EFA funded learners on part time programmes of study (those studying for less than 540 hours in the teaching year). <p>Updating employment status records</p> <ul style="list-style-type: none"> See the notes at the start of this section for details of when to add a subsequent updated Employment Status record for a learner. Further guidance and examples about the collection of Employment status for learners can be found in the Provider Support Manual. <p>Employment status definitions:</p> <ul style="list-style-type: none"> In paid employment (code 10): Learners who have been in paid work prior to starting the learning aim or programme or who are temporarily away from a job (for example, on holiday). Also counted as in paid employment are people on government-supported training schemes and people who do unpaid work for their family's business. Not in paid employment and looking for work (code 11): Learners who have not been in paid work prior to starting the learning aim or programme, who are without a job, want a job, have actively sought work in the last 4 weeks and are available to start work in the next 2 weeks, or have found a job and are waiting to start it. 			
Validation rules			
1	If the learner is not undertaking an apprenticeship or traineeship, the Learning start date is on or after 1 August 2012 and before 1 August 2014 and the learner is over 19 on 31 August of the teaching year in which the learning started, an Employment status record must exist where the Date employment status applies is on or before the Learning start date, unless the learner is OLASS in custody or where Source of funding is Local authority Community Learning funds (SOF108)		Error

Learner Employment Status

2	If the learner is undertaking an apprenticeship or traineeship, and the Programme start date is before 1 August 2014, there must be an Employment status record where the Date employment status applies is on or before the Programme start date.	Error	
3	If any of the learner's learning aims are ESF funded and the Learning start date is before 1 August 2014, there must be an Employment status record where the Date employment status applies is on or before the start date of the ESF funded aim	Error	
4	If any of the learner's learning aims are ESF funded and the learning aim start date is on or after 1 August 2012, the Employment status on the Learning aim start date must not be 'Not known/not provided'.	Error	
5	If returned, the Employment status must be a valid entry as specified above.	Error	
6	For learners with learning aims funded by the EFA, if the Learning aim start date is on or after 1 August 2013 and before 1 August 2014 and the learner is not undertaking a traineeship and the total of the Planned learning hours and the Planned employability, enrichment and pastoral hours are less than 540, an Employment status record must exist where the Date employment status applies is on or before the Learning start date, unless the learner is OLASS in custody.	Error	
7	For learners with learning aims funded by the EFA, if the Learning aim start date is before 1 August 2013 and the total of the Planned learning hours and the Planned employability, enrichment and pastoral hours are less than 540, an Employment status record must exist, unless the learner is OLASS in custody	Error	
8	If the learner is not undertaking an apprenticeship or traineeship, the Learning start date is on or after 1 August 2014 and the learner is 19 or over on 31 August of the teaching year in which the learning started, an Employment status record must exist where the Date employment status applies is before the Learning start date, unless the learner is OLASS in custody or where Source of funding is Local authority Community Learning funds (SOF108).	Error	
9	If the learner is undertaking an apprenticeship or traineeship, and the Programme start date is on or after 1 August 2014, there must be an Employment status record where the Date employment status applies is before the Programme start date.	Error	
10	If any of the learner's learning aims are ESF funded and the Learning start date is on or after 1 August 2014, there must be an Employment status record where the Date employment status applies is before the start date of the ESF funded aim	Error	
11	For learners with learning aims funded by the EFA, if the Learning aim start date is on or after 1 August 2014 and the learner is not undertaking a traineeship, the total of the Planned learning hours and the Planned employability, enrichment and pastoral hours are less than 540, an Employment status record must exist where the Date employment status applies is before the Learning start date, unless the learner is OLASS in custody	Error	
Change management notes			

Learner Employment Status

[back to field listing](#)

Date employment status applies			
Definition	The date on which the employment status applies.		
Reason required	To identify the time period which the employment status applies to and enable matching of employment status records to episodes of learning.		
Schema definitions			
XML element name	DateEmpStatApp	Mandatory	Y
Field length	10	Data type	xs:date
Part of	LearnerEmploymentStatus		
Collection requirements			
All employment status records, see page 83			
Valid entries			
A valid date, using the date pattern YYYY-MM-DD			
Notes	Core	N	
<ul style="list-style-type: none"> The date of one of the Employment Status records must be before the start date of the earliest recorded learning aim or programme aim. The Date the employment status applies field indicates the date the employment status was confirmed to apply. It is not necessarily the date on which the employment status changed. 			
Validation rules			
1	The Date employment status applies must not be after the current teaching year	Error	
2	The Date employment status applies must not be before 1 August 1990	Error	
Change management notes			

Learner Employment Status

[back to field listing](#)

Employer identifier			
Definition	The identifier of the employer that the learner is employed with for the workplace learning.		
Reason required	Enables identification of the employer for funding and assists with labour market intelligence.		
Schema definitions			
XML element name	Empld	Mandatory	N
Field length	9	Data type	xs:int
Part of	LearnerEmploymentStatus		
Collection requirements			
EFA funded	Not collected		
Skills Funding Agency funded	Collected for:	All employed apprenticeship learners (ProgType=2, 3, 10, 20-23, 25), all Adult Skills Budget workplace learning (FundModel 35 and LearnDelFAMType = WPL),	
		ESF (FundModel 70), Other Skills Funding Agency funding (FundModel 81) where applicable	
	Not collected for:	Adult Skills Budget, not workplace learning (FundModel 35 and LearnDelFAMType<>WPL), Community Learning (FundModel 10)	
Non-funded	Collected for:	All employed apprenticeship learners (ProgType=2, 3, 10, 20-23, 25)	
	Not collected for:	All non-apprenticeship learners	
Valid entries			
A valid Employer ID number from the Employer Data Service (EDS). This is a nine digit number			
Notes	Core	N	
<ul style="list-style-type: none"> This field must be recorded for all learners undertaking workplace learning. This field must contain a valid employer number from the Employer Data Service (EDS) Where a learner is placed with more than one employer at the start of the learning aim, the identifier of the employer that provides the main or most relevant placement should be returned. Where this is not clear, return the identifier of one of the employers. The Employer identifier field is not collected for an Employment status prior to enrolment, unless the learner is entering into workplace learning with that employer Self-employed learners will require an employer number from the EDS. The EDS can be found at: http://EDRS.lsc.gov.uk. To obtain a new employer number, contact Blue Sheep on either 01242 545 346 or by emailing eds@bluesheep.com. A value of 999999999 can be used temporarily (within 60 days of the learning aim start date) until the employer number is known. If the learner is unemployed or is not placed with an employer at the start of their learning aim or apprenticeship programme, this field does not need to be returned. Once the learner becomes employed, a new Employment Status record should be returned with the employer number recorded. The data recorded in this field will be validated in the data collections web portal against a copy of the employer table from the EDS database. There is no direct link between the EDS database and the web portal so a valid Employer Number will not be available on the same day as it was issued. 			

Learner Employment Status

- For traineeships, the work placement Employer ID is not collected in the Employment Status record. Data about the work placement employer must be recorded in the [Work Placement](#) record.

Validation rules

1	If returned, the Employer identifier must be a valid lookup on the EDS system of all available employer numbers or be '999999999'	Error (Hub only)	
2	If returned, the Employer identifier must pass the check sum calculation in DD05	Error	
10	If the learner is undertaking an apprenticeship programme and is 'in paid employment' on the programme start date, then there must be an Employer identifier which applies to the programme start date	Error	
11	If the learner is undertaking non-apprenticeship workplace learning then there must be an Employer identifier which applies to the learning aim start date	Error	
12	The Employer identifier should not be 999999999 if the latest workplace learning aim or apprenticeship programme aim start date is 60 days or less, before the file preparation date	Warning	
13	The Employer identifier must not be 999999999 if the latest workplace learning aim or apprenticeship programme aim start date is more than 60 days before the file preparation date	Error	

Change management notes

--	--	--	--

Learner Employment Status

[back to field listing](#)

Employment Status Monitoring Entity Definition			
Definition	This entity collects additional data about a learner's employment status.		
Schema definitions			
XML entity name	EmploymentStatusMonitoring	Mandatory	N
Minimum occurrences	0	Maximum occurrences	8
Part of	LearnerEmploymentStatus		
XML elements	Schema mandation		
ESMType	Mandatory		
ESMCode	Mandatory		
Collection requirements			
	In paid employment	Not in paid employment and looking for work	Not in paid employment and not looking for work
Self-employment indicator	If applicable	Not required	Not required
Employment intensity indicator	Required for all	Not required	Not required
Length of unemployment	Not required	Required for all except EFA funded learners	Not required
Length of employment	Required for all apprenticeship learners	Not required	Not required
Benefit status indicator	If applicable	If applicable	If applicable
Previous education indicator	If applicable	If applicable	If applicable
Risk of NEET	If applicable	If applicable	If applicable
Small employer	Only required for Trailblazer apprenticeships	Not required	Not required
Notes			Core N
<ul style="list-style-type: none"> Employment Status Monitoring data must be collected for all Employment Status records, except if 'Not known/not provided' (code 98) is returned in the Employment status field. 			

Learner Employment Status

- For EFA funded learners, only the Employment intensity indicator must be completed. No other employment status monitoring is required for these learners.

Validation rules

--	--	--	--

Change management notes

--	--

Learner Employment Status

[back to field listing](#)

Employment status monitoring type			
Definition	Additional monitoring data associated with the employment status.		
Reason required	To monitor economic activity of learners, support delivery of programmes for the unemployed and establish eligibility for ESF funded programmes.		
Schema definitions			
XML element name	ESMType	Mandatory	Y
Field length	3	Data type	xs:string
Part of	EmploymentStatusMonitoring		
Collection requirements			
Collected for all Employment Status records, except when code 98 'Not known/not provided' is returned in the Employment status field. For EFA funded learners, only the Employment intensity indicator must be completed.			
Valid entries			
ESM Type	ESM Type Description	Definition	Max no of occurrences
SEI	Self-employment indicator	Indicates whether the learner is self-employed	1
EII	Employment intensity indicator	Indicates whether the learner is employed for 16 hrs per week or more	1
LOU	Length of unemployment	How long the learner has been unemployed	1
LOE	Length of employment	How long the learner has been employed	1
BSI	Benefit status indicator	The type of benefit that the learner is in receipt of. Used to establish funding eligibility.	1
PEI	Previous education indicator	Identifies whether the learner was in full time education or training prior to enrolment. To be used in conjunction with the employment status data to identify learners who were NEET (Not in education, employment or training) before starting learning	1
RON	Risk of NEET	Identifies learners who are aged 14-15 and at risk of becoming NEET (Not in education, employment or training) for ESF funding and eligibility purposes	1
SEM	Small employer	Identifies whether the employer recorded in the Employer identifier is a small employer as defined in the funding rules for Trailblazer apprenticeships	1
Notes			
Change management notes			

Learner Employment Status

[back to field listing](#)

Employment status monitoring code			
Definition		Additional monitoring data associated with the employment status.	
Reason required		To monitor economic activity of learners, support delivery of programmes for the unemployed and establish eligibility for ESF funded programmes.	
Schema definitions			
XML element name	ESMCode	Mandatory	Y
Field length	2	Data type	xs:int
Part of	EmploymentStatusMonitoring		
Valid entries			
ESM type	ESM code	Description	Valid To
SEI	1	Learner is self-employed	
EII	1	Learner is employed for 16 hours or more per week	31/7/2013
EII	2	Learner is employed for less than 16 hours per week	
EII	3	Learner is employed for 16 – 19 hours per week	
EII	4	Learner is employed for 20 hours or more per week	
LOU	1	Learner has been unemployed for less than 6 months	
LOU	2	Learner has been unemployed for 6-11 months	
LOU	3	Learner has been unemployed for 12-23 months	
LOU	4	Learner has been unemployed for 24-35 months	
LOU	5	Learner has been unemployed for 36 months or more	
LOE	1	Learner has been employed for up to 3 months	
LOE	2	Learner has been employed for 4 months – 6 months	
LOE	3	Learner has been employed for 7 months - 12 months	
LOE	4	Learner has been employed for more than 12 months	
BSI	1	Learner is in receipt of Job Seekers Allowance (JSA)	
BSI	2	Learner is in receipt of Employment and Support Allowance - Work Related Activity Group (ESA WRAG)	
BSI	3	Learner is in receipt of another state benefit other than JSA, Universal Credit or ESA (WRAG)	
BSI	4	Learner is in receipt of Universal Credit	
BSI	5 – 10	Unassigned	
PEI	1	Learner was in full time education or training prior to enrolment	
RON	1	Learner is aged 14-15 and is at risk of becoming NEET (Not in education, employment or training)	
SEM	1	Small employer	
Notes			Core
<ul style="list-style-type: none"> For EFA funded learners, only the Employment intensity indicator must be completed. <p>Self-employment indicator (SEI)</p> <ul style="list-style-type: none"> This should be completed if applicable for records where the employment status is recorded as code 10, In paid employment. <p>Employment intensity indicator (EII)</p>			N

Learner Employment Status

- This must be completed on all records dated on or after 1 August 2011 where the Employment status is recorded as code 10, In paid employment. This must be completed for EFA funded learners.

Length of unemployment (LOU)

- This must be completed on all records where the Employment status is recorded as code 11, Not in paid employment and looking for work.

Length of employment (LOE)

- This data is collected for apprentices to monitor the length of time a learner has been with their employer prior to starting their apprenticeship programme.

Benefit status indicator (BSI)

- This should be completed on all records where applicable.
- Code 4, Learner is in receipt of Universal Credit, should be used for all learners in receipt of Universal Credit.
- Learners who have been mandated to learning by their jobcentre adviser should record this in the Learning Delivery Funding and Monitoring fields using code LDM318.
- You should ensure that the BSI codes are accurately completed for all Skills Funding Agency funded learners for whom you are claiming full funding.

Previous education indicator (PEI)

- This should be completed if applicable.

Risk of NEET (RON)

- This code must only be used if the learner is aged 14-15, is at risk of NEET and is participating in ESF funded learning.

Small employer (SEM)

- This code must only be used for Trailblazer apprenticeships.

Validation rules

1	If an Employment status monitoring type is returned, the Employment status monitoring code must be a valid entry for that Employment monitoring status type	Error	
2	If the Employment status is 'In paid employment' and the Date employment status applies is on or after 1 August 2012, then an Employment intensity indicator must be returned	Error	
5	If an Employment status is 'In paid employment' then the Length of unemployment must not be returned	Error	
7	If the Employment status monitoring codes is 'Learner is self-employed', the Employment status must be 'In paid employment'	Error	
8	If the learner's learning aim is not EFA funded and the Employment status is 'Not in paid employment and looking for work', then the Length of unemployment must be returned if the Date employment status applies to is on or after 1 August 2012	Error	
9	If the learner is undertaking an apprenticeship programme and the Employment status is 'In paid employment' and the Date employment status applies is on or after 1 August 2013, then an Length of Employment indicator must be returned	Error	
10	If the Employment status is 'Not in paid employment' then the Length of employment must not be returned	Error	

Learner Employment Status

11	The Date employment status applies must not be after the 'Valid to' date for this ESMTType and ESMCode	Error	
12	If the Date employment status applies is on or after 1 August 2013 and the Employment status is 'Is not in paid employment' then an Employment intensity indicator or Self-employed indicator must not be returned	Error	
Change management notes			

Learner HE Entity Definition			
Reason required		This entity collects data that is requested by HEFCE and the Higher Education Statistics Agency (HESA).	
Schema definitions			
XML entity name	LearnerHE	Mandatory	N
Minimum occurrences	0	Maximum occurrences	1
Part of	Learner		
XML elements		Schema mandation	
UCASPERID	Not Mandatory		
TTACCOM	Not Mandatory		
LearnerHEFinancialSupport	Not Mandatory		
<pre> classDiagram class LearnerHE class LearnerHEStructure class UCASPERID class TTACCOM class LearnerHEFinancialSupport LearnerHEStructure "0..4" -- "1" LearnerHE LearnerHEStructure -- UCASPERID LearnerHEStructure -- TTACCOM LearnerHEStructure -- LearnerHEFinancialSupport </pre>			
Collection requirements			
EFA funded		All learners with learning aims at level 4 or above on LARS, where applicable.	
Skills Funding Agency funding	Collected for:	All learners with learning aims at level 4 or above on LARS which are funded by Adult Skills Budget funding and are not workplace learning (FundModel 35 and LearnDelFAMType<>WPL), where applicable	
	Not collected for:	Apprenticeships, Adult Skills Budget workplace learning (FundModel 35 and LearnDelFAMType=WPL), ESF (FundModel 70), Other Skills Funding Agency funding (FundModel 81) and Community Learning (FundModel 10).	
Non funded	Collected for:	All learners with HEFCE funded aims (LearnDelFAM=SOF1) and all learners with learning aims at level 4 or above on LARS, where applicable	
Notes			Core N
Validation rules			
Change management notes			

UCAS personal identifier			
Definition	The learner's UCAS Personal Identifier.		
Reason required	To allow matching of UCAS data.		
Schema definitions			
XML element name	UCASPERID	Mandatory	N
Field length	10	Data type	RestrictedString
Minimum occurrences	0	Maximum occurrences	1
Part of	LearnerHE		
Collection requirements			
This field is collected only for learners entering through UCAS			
Valid entries			
0000000001 – 9999999999			
Notes	Core	N	
<ul style="list-style-type: none"> For full guidance about this field, please refer to the HESA specification. This UCAS Personal Identifier together with the UCAS Application Code, UCASAPPID, forms the UCAS Application identifier. The UCAS Personal Identifier is sometimes presented using hyphens between characters 3 and 4 and between characters 6 and 7. These hyphens are not to be included in this field. The data type for this field has been changed from an integer to a restricted string. In 2015 to 2016, leading zeros must be added where required to make up the field character length. For example a previous value of 123456 will need to be recorded as 0000123456. 			
Change management notes			

Term time accommodation			
Definition	Where the learner is living in the current year.		
Reason required	To monitor the changes in learner accommodation patterns.		
Schema definitions			
XML element name	TTACCOM	Mandatory	N
Field length	1	Data type	xs:int
Minimum occurrences	0	Maximum occurrences	1
Part of	LearnerHE		
Collection requirements			
This field is collected only for full-time and sandwich learners			
Valid entries			
			Valid To
1	Institution-maintained property		
2	Parental/guardian home		
3	Own home		31/7/2008
4	Other		
5	Not known		
6	Not in attendance at the institution		
7	Own residence		
8	Other rented accommodation		
9	Private sector halls		
Notes			Core
			N
<ul style="list-style-type: none"> For full guidance about this field, please refer to the HESA specification. 'Institution-maintained property' includes housing owned by the institution and property leased by the institution and sublet to learners. Where the institution acts as an agent but not the primary owner or maintainer, then code 4 'Other' should be returned. Code 6 'Not in attendance at the institution' should be used for learners not currently in attendance at the institution, for example, an industrial placement or a language year abroad. Code 7 'Own residence' includes a learner's permanent residence, which may be either owned or rented by them. Code 8 'Other rented accommodation' refers to a more temporary arrangement, for example where a number of learners each rent a room in the same house on a yearly basis. If a learner is in temporary accommodation at the time of collection but has permanent accommodation agreed, then the planned accommodation should be returned in this field. 			
Validation rules			
1, 2	If returned, the Term time accommodation must be a valid entry as specified above	Error	
4	If the earliest learning aim started on or after 1 August 2013 and the Mode of study is 'Full-time or Sandwich', the Term time accommodation must be returned	Error	
Change management notes			

Learner HE Financial Support Entity Definition

Definition	This entity collects data about the financial support received by students.		
Reason required	To understand the role that bursaries and other in-kind support play in determining the choice of where students study and the impact this has on their likelihood of continuing studies.		
Schema definitions			
XML entity name	LearnerHEFinancialSupport	Mandatory	N
Minimum occurrences	0	Maximum occurrences	4
Part of	LearnerHE		
XML elements		Schema mandation	
FINATYPE		Mandatory	
FINAMOUNT		Mandatory	
<pre> classDiagram class LearnerHEFinancialSupport { .. } class FinancialSupportStructure { .. FINATYPE FINAMOUNT } LearnerHEFinancialSupport "0..4" -- "*" FinancialSupportStructure </pre>			
Collection requirements			
Collected for all learners where applicable. Updated annually.			
Notes	Core	N	
<ul style="list-style-type: none"> The Learner HE Financial Support entity is completed annually. This means that at the start of each academic year, any records relating to the previous academic year are not returned. There are four financial types which can be collected. Each type can only be recorded once but the corresponding financial amounts are updated during the year (see the Provider Support Manual for examples). Each Financial support type and Financial support amount pair should be recorded once per applicable Financial support type. Where the student is in receipt of multiple forms of a Financial support type (for example, two forms of a cash support) these amounts should be summed and recorded under a single occurrence of the appropriate Financial support type. If a particular Financial support type is not received by the student, a Financial support type and associated Financial support amount need not be recorded, for example, there is no need to record a null or zero Financial support amount for Financial support types the student is not in receipt of. <p>When to collect financial support data from learners</p> <p>Financial support given to all students which is £10 or less per item within each Financial Support Type category must not be included. Amounts of more than £10 per item should be included.</p> <p>The following are included:</p> <ul style="list-style-type: none"> amounts awarded through The National Scholarship Programme (NSP) 			

Learner HE Financial Support

- where awards are offered as bursaries/scholarships or discounted accommodation
- and awards paid through charitable funds secured by institutions.

The following are excluded:

- Disabled Students' Allowance (DSA),
- Access to Learning Funds (ALF)
- any fee waivers/free foundation year offered to the students
- any other support to reduce student fees
- any support received as part of the course fee.

For full guidance please refer to the [HESA specification](#)

Validation rules

--	--	--	--

Change management notes

--	--	--	--

Financial support type			
Definition	This field records the type of financial support received by the student.		
Reason required	To capture financial support received by all students to understand the role that bursaries and other in-kind support play in determining the choice of where students study and the impact this has on their likelihood of continuing studies.		
Schema definitions			
XML element name	FINTYPE	Mandatory	Y
Field length	1	Data type	xs:int
Part of	LearnerHEFinancialSupport		
Collection requirements			
Collected for all learners where applicable. Updated annually.			
Valid entries			
Code	Financial support type	Max no of occurrences	
1	Cash	1	
2	Near cash	1	
3	Accommodation discounts	1	
4	Other	1	
Notes			Core
			N
<ul style="list-style-type: none"> Submitted in conjunction with the associated FinancialSupport.FINAMOUNT to provide the type for each Financial Support amount. For full guidance about this field, please refer to the HESA specification. <p>Cash</p> <ul style="list-style-type: none"> Any bursary/scholarship/award that is paid to the student, where there is no restriction on the use of the award. This will include BACS payments, cheques, cash awards and any means tested hardship funds that fall outside of the Access to Learner Funds (ALF) returns. <p>Near cash</p> <ul style="list-style-type: none"> This constitutes any voucher schemes or prepaid cards awarded to students where there are defined outlets or services for which the voucher/card can be used, (for example, Aspire cards.) <p>Accommodation discounts</p> <ul style="list-style-type: none"> Discounted accommodation in University Halls / Residences. <p>Other</p> <ul style="list-style-type: none"> This includes all in-kind support that is not included in the above categories. This will include, but is not limited to: <ul style="list-style-type: none"> Travel costs Laboratory costs Printer credits Equipment (for example: laptops, course literature) Subsidised field trips Subsidised meal costs 			
Validation rules			
1	If returned, the Financial support type must be a valid entry as specified above		Error

Learner HE Financial Support

2	The number of occurrences of each Financial support type must not exceed the specified maximum	Error	
Change management notes			

Financial support amount			
Definition	This field records the amount of financial support received by the student.		
Reason required	To capture financial support received by all students to understand the role that bursaries and other in-kind support play in determining the choice of where students study and the impact this has on their likelihood of continuing studies.		
Schema definitions			
XML element name	FINAMOUNT	Mandatory	Y
Field length	6	Data type	xs:int
Part of	LearnerHEFinancialSupport		
Collection requirements			
Collected for all learners where applicable. Updated annually.			
Valid entries			
0 – 999999, Actual amount in pounds to the nearest whole pound.			
Notes			Core
			N
<ul style="list-style-type: none"> Submitted in conjunction with the associated FinancialSupport.FINTYPE, to provide amounts for each type of Financial Support. For full guidance about this field, please refer to the HESA specification. Financial support given to ALL students that is £10 or less per item within each Financial Support Type category must not be included. Amounts of more than £10 per item should be included. Values to be returned in pounds sterling (£). 			
Change management notes			

Learning Delivery Entity Definition

Definition	This entity collects details of the learning aims that a learner is studying.		
Schema definitions			
XML entity name	LearningDelivery	Mandatory	Y
Minimum occurrences	1	Maximum occurrences	unbounded
Part of	Learner		
XML elements	Schema mandation		
LearnAimRef	Mandatory		
AimType	Mandatory		
AimSeqNumber	Mandatory		
LearnStartDate	Mandatory		
OrigLearnStartDate	Not Mandatory		
LearnPlanEndDate	Mandatory		
FundModel	Mandatory		
ProgType	Not Mandatory		
FworkCode	Not Mandatory		
PwayCode	Not Mandatory		
PartnerUKPRN	Not Mandatory		
DelLocPostCode	Not Mandatory		
AddHours	Not Mandatory		
PriorLearnFundAdj	Not Mandatory		
OtherFundAdj	Not Mandatory		
ConRefNumber	Not Mandatory		
EmpOutcome	Not Mandatory		
CompStatus	Mandatory		
LearnActEndDate	Not Mandatory		
WithdrawReason	Not Mandatory		
Outcome	Not Mandatory		
AchDate	Not Mandatory		
OutGrade	Not Mandatory		
SWSupAimId	Not Mandatory		
Collection requirements			
Collected for all learners			
Notes	Core	N	
<ul style="list-style-type: none"> All fields must be returned in the above order in the XML file. Refer to individual field pages for collection details of when data is required. Two new fields have been added for 2015 to 2016: Additional delivery hours and Contract reference number The ESF agreement ID and ESF local project number fields have been removed for 2015 to 2016. 			
Validation rules			

Learning aim reference			
Definition	The learning aim reference code for the learning being undertaken.		
Reason required	To calculate funding and to monitor learning aims in the sector.		
Schema definitions			
XML element name	LearnAimRef	Mandatory	Y
Field length	8	Data type	RestrictedString
Minimum occurrences	1	Maximum occurrences	1
Part of	LearningDelivery		
Collection requirements			
Collected for all aims			
Valid entries			
A valid entry from the LARS database.			
Notes		Core	Y
<ul style="list-style-type: none"> The LARS database contains learning aim reference codes for regulated learning aims that are offered in the sector. This includes both funded and non-funded learning aims. Where the provider is delivering non-regulated provision, they should use one of the learning aim references available in the LARS database for non-regulated provision. The different classes of codes are detailed in Appendix H. Adult Skills Budget funded non-regulated learning is identified using a separate set of codes from other non-regulated provision. Work experience undertaken by a learner must be recorded using one of the designated learning aim reference codes from the LARS database. If the learning aim is not listed in the LARS database then please notify the Service Desk. The learning aim reference recorded in this field must be finalised and confirmed as correct within the funding qualifying start period. ESOL learning aims are not subject to finalisation during this time period but providers should endeavour to agree as soon as possible after a learner starts, what level of ESOL qualification the learner is working towards. No changes are permitted to the data in this field after this time period except to correct data entered in error. <p>Recording AS and A level learning aims</p> <ul style="list-style-type: none"> From August 2015, new linear A levels are being introduced in a number of subject areas with all the external assessment at the end of the course. The AS will be decoupled from the A level, which means that AS marks will not count towards the A level. A2 learning aims will no longer be recorded on the ILR apart from for continuing learners who started an A2 learning aim before 1 August 2015 and have not yet completed it. A2 learning aims not be available in LARS for learning aims with start dates on or after 1 August 2015. In all cases, providers should accurately record the learning aim that a learner is working towards; either an AS or A level learning aim. Where a learner takes an AS qualification and continues with further study to take the A level qualification in the same subject, both the AS learning aim and A level learning aim must be recorded. The Funding adjustment for prior learning field must be completed to reduce the funding for the A level where the learner has already studied the AS qualification. Separate guidance about recording AS and A levels in 2015 to 2016 is available on the ILR Guidance page for 2015 to 2016. 			

Learning Delivery

Proxy learning aims

- If the learning aim code has been accredited by the awarding organisation and is awaiting approval for funding but is not yet available in the LARS database, then providers should enter the nearest equivalent aim (in terms of type of provision and funding rate) and indicate in the Learning Delivery Funding and Monitoring fields using code LDM118 that the learning aim reference recorded here is being used as a proxy for the actual learning aim that is being undertaken.
- Once the actual learning aim reference is available from the LARS database, providers must update the code recorded in this field and remove code LDM118 from the Learning Delivery Funding and Monitoring fields.
- In all cases, proxy learning aims must be amended (and code LDM118 removed) before the end of the teaching year or before the learner completes or withdraws from the learning aim.
- There is no guarantee that aims that are accredited will become approved for funding and so providers should use proxy learning aims with caution.

Validation rules

1	The learning aim reference must be a valid entry on LARS	Error	
3, 5, 36,	If the Learning aim started before 1 August 2011, the Learning aim reference must exist in the validity details table on LARS	Error	
9-12, 37, 42, 45, 46	If the learning aim started on or after 1 August 2011, the Learning start date of the aim must be between the validity start date and end date on LARS for this learning aim	Error	
16-19, 38, 43, 47, 48	If the Learning aim started on or after 1 August 2013, the Learning aim reference must be valid for a new start on LARS	Error	
23-26, 39, 44, 49, 50	The validity end date on LARS for this Learning aim reference must be after the end of the previous teaching year if entered	Error	
29	The Learning aim references XESF0001 and ZESF0001 must not be used except for ESF funded learning aims	Error	
30	If the aim is a programme aim, the Learning aim reference must be 'ZPROG001'	Error	
40	If the learning aim is not a programme aim, the Learning aim reference must not be 'ZPROG001'	Error	
51	If a learning aim is recorded on LARS with a Unemployed only indicator, the learner must be recorded in the ILR with a benefit status indicator of JSA, ESA (WRAG) or Universal Credit mandated to training or LDM328 or is OLASS funded	Error	
52	If a learning aim is Adult Skills funded and is not part of a traineeship, the Work experience/placement learning aim reference codes must not be used	Error	

Change management notes

--	--	--	--

Aim type			
Definition	The type of aim recorded.		
Reason required	To differentiate between programme aims, EFA funded core aims, component learning aims within a programme and learning aims that are not part of a designated programme (as defined in the Programme type field).		
Schema definitions			
XML element name	AimType	Mandatory	Y
Field length	1	Data type	xs:int
Minimum occurrences	1	Maximum occurrences	1
Part of	LearningDelivery		
Collection requirements			
Collected for all aims			
Valid entries			
1	Programme aim		
3	Component learning aim within a programme		
4	Learning aim that is not part of a programme		
5	Core aim – EFA funded learning aims only		
Notes	Core	N	
<p>Apprenticeship programmes</p> <ul style="list-style-type: none"> All apprenticeship programmes must have a programme aim with an Aim Type of code 1. Code 3, Component learning aim within a programme, should be used for all learning aims within an apprenticeship programme such as the competency based element, knowledge based element and functional skills learning aims. Details of whether a qualification is the competency or knowledge element of an apprenticeship framework are held in the LARS database. There should only be one competency based aim at any one time in an apprenticeship programme. <p>Traineeship programmes</p> <ul style="list-style-type: none"> All traineeship programmes must have a programme aim with an Aim Type of code 1. Code 3, Component learning aim within a programme, must be used for all learning aims within a traineeship programme, unless it is a core aim. If the programme is EFA funded, the work experience learning aim must be identified as the core aim using code 5. Refer to the Provider Support Manual for more information about recording traineeships. <p>Other EFA funded programmes (not traineeships)</p> <ul style="list-style-type: none"> All EFA funded study programmes must have a core aim. This is recorded using Aim type code 5. The core aim is the substantive learning aim being undertaken in a programme of study. Please refer to the EFA funding documentation for further information about the core aim. All other learning aims are recorded using Aim type code 4. A programme aim is not recorded for an EFA funded study programme unless it is a traineeship. For academic study programmes, if the learner's qualifications are of the same size (for example; 3 A-levels), the provider must assign one of these qualifications as the core aim. 			

Learning Delivery

- Should a learner withdraw from the core aim, the core aim should only be reassigned where the new core aim is clearly demonstrable to be a substantial and core component of the learner's study programme. If an alternative aim that meets these criteria cannot be identified, the withdrawn aim should remain as the core aim.
- For academic study programmes where all aims within the programme are of equal size there is no requirement to select another core aim should a learner withdraw from the original core aim. Please refer to the EFA funding documentation for a definition of academic and vocational programmes.
- It is expected that providers will be able to identify the substantive learning aim for the learner at the start of their study programme. If the core aim is unknown by the end of the funding qualifying period, then another aim should be designated as core until the substantive learning aim is decided upon and recorded. The Aim type should then be re-assigned. The core aim must be finalised by the end of the teaching year.

Validation rules

1	The Aim type must be a valid entry as specified above	Error	
5	If the learning aim is not EFA funded, the Aim type must not be code 5	Error	
R58	If any of the learning aims is 16-19 EFA funded, there must be only one 'Core aim' at any one time	Error	
R63	There must be at least one 'Core aim' for an 16-19 EFA funded learner	Error	

Change management notes

--	--	--	--

Aim sequence number			
Definition	The sequence number of the learning aim.		
Reason required	Internal validation and integrity checks.		
Schema definitions			
XML element name	AimSeqNumber	Mandatory	Y
Field length	2	Data type	xs:int
Minimum occurrences	1	Maximum occurrences	1
Part of	LearningDelivery		
Collection requirements			
Collected for all aims			
Valid entries			
1-98			
Notes	Core	Y	
<ul style="list-style-type: none"> The learning aim sequence number in this field must be in the range 1 to 98 and is used to identify learning aims where more than one learning aim is undertaken. Each learning aim undertaken by the learner should be numbered consecutively from 1. 			
Validation rules			
2	The Aim sequence number must not be greater than the count of learning aims	Error	
Change management notes			

Learning start date			
Definition	The date on which learning for the learning aim began (accurate to within a week).		
Reason required	To monitor the length of time taken to complete learning activities and to inform the funding calculations.		
Schema definitions			
XML element name	LearnStartDate	Mandatory	Y
Field length	10	Data type	xs:date
Minimum occurrences	1	Maximum occurrences	1
Part of	LearningDelivery		
Collection requirements			
Collected for all aims			
Valid entries (Schema check)			
A valid date, using the date pattern YYYY-MM-DD			
Notes	Core	Y	
<ul style="list-style-type: none"> This should be the date the learner started learning on the aim and could be at any time during a programme. This date is important for the distribution of funding and should not be altered or amended to reflect the start date for each year of the learning aim. The learning start date must remain the same between teaching years as it is used in success rates to match data from one year to the next. It is sufficient for the date held in this field to be accurate to within a week, providing that any approximation does not result in a learner being wrongly included or excluded in the funding calculations. In the case of open learning or distance learning, the date on which the first course material is sent or presented to the learner should be recorded. In the case of accreditation of prior experience and learning, the start date would be the date on which the accreditation process started. 			
Validation rules			
2	The Learning start date must not be more than 10 years ago	Error	
3	If the learning aim is not part of an apprenticeship, the Learning start date must not be after the current teaching year	Error	
5	The Learning start date must be after the learner's Date of birth	Error	
6-7	If the programme aim or learning aim is part of an apprenticeship, not including Apprenticeship Trailblazers, the Learning start date of the programme must not be after the 'Effective to' date in the Framework and Framework aims tables in LARS, if the learner is a new start	Error	
9-10	If the programme aim or learning aim is part of a 14-19 Diploma programme, the Learning start date of the programme must not be after the 'Effective to' date in the Framework and Framework aims tables in LARS, if the learner is a new start	Error	
12	If the learning aim is part of an apprenticeship, the Learning start date must not be more than one teaching year in the future	Error	
Change management notes			

Original learning start date			
Definition	The date on which the learner first started the learning aim.		
Reason required	To enable the funding calculations to fund the learning aim at the original rate.		
Schema definitions			
XML element name	OrigLearnStartDate	Mandatory	N
Field length	10	Data type	xs:date
Minimum occurrences	0	Maximum occurrences	1
Part of	LearningDelivery		
Collection requirements			
EFA funded	Not collected		
Skills Funding Agency funded	Collected for:	Adult Skills Budget (FundModel 35) and Other Skills Funding Agency funding (FundModel 81) aims where applicable	
	Not collected for:	Community Learning (FundModel 10) and ESF (FundModel 70) aims	
Non-funded	Collected for aims financed by a 24+ Advanced Learning Loan where applicable		
Valid entries (Schema check)			
A valid date, using the date pattern YYYY-MM-DD			
Notes		Core	N
<ul style="list-style-type: none"> This field should be used to collect the original learning start date if the learner is restarting the learning aim at the same provider, for example if they are returning from a break in learning. It should be completed on the new learning aim record that is added when the learner returns from their break in learning. This data will be used by the Skills Funding Agency to fund the learning aim at the same rate for the duration of the learning aim. 			
Validation rules			
1	If the learning aim is funded by Funding model 35, 81 or 99 and the Original learning start date is returned, it must not be more than 10 years before the Learning start date	Error	
2	If the learning aim is funded by Funding model 35, 81 or 99 and the Original learning start date is returned, it must be before the Learning start date	Error	
3	If the learning aim is funded by Funding model 10, 25, 70 or 82, the Original learning start date must not be returned	Error	
4	If the learning aim is funded by Funding model 35, 81 or 99 and the Original learning start date is returned, there must be a Restart indicator	Error	
5-10	If Original learning start date is returned, the Original learning start date must be between the validity start date and end date on LARS for this learning aim	Error	
Change management notes			

Learning planned end date			
Definition	The date by which the provider and learner plan to complete the learning related to this learning aim.		
Reason required	To calculate expected learning delivery periods and to calculate funding.		
Schema definitions			
XML element name	LearnPlanEndDate	Mandatory	Y
Field length	10	Data type	xs:date
Minimum occurrences	1	Maximum occurrences	1
Part of	LearningDelivery		
Collection requirements			
Collected for all aims			
Valid entries			
A valid date, using the date pattern YYYY-MM-DD			
Notes		Core	Y
<ul style="list-style-type: none"> The planned end date of the learning aim must be entered in this field at the start of the learning aim. This should remain constant and must not be changed. It is not expected to be a rolling date subject to changes. The planned end date must remain the same between teaching years as it is used in success rates to match data from one year to the next. If a learner continues their study beyond the date planned at the start of the learning aim, this should be reflected in the learning actual end date field and the learning planned end date must remain unchanged. It is important that this date is set realistically based on historic performance, published average lengths of stay and a thorough assessment of the learner at initial assessment. See the funding documentation for further information. 			
Validation rules			
2	The Learning planned end date must not be before the Learning start date	Error	
3	The Learning planned end date must be less than 10 years after the Learning start date	Error	
4	The Learning planned end date should not be 3 years or more after the end of the current teaching year.	Warning	
Change management notes			

Funding model			
Definition	Identifies the funding model to be applied when calculating funding for this learning aim.		
Reason required	To calculate funding for this learning aim.		
Schema definitions			
XML element name	FundModel	Mandatory	Y
Field length	2	Data type	xs:int
Minimum occurrences	1	Maximum occurrences	1
Part of	LearningDelivery		
Collection requirements			
Collected for all aims			
Valid entries			
10	Community Learning		
25	16-19 EFA funding		
35	Adult Skills Budget funding		
70	ESF funded (co-financed by the Skills Funding Agency)		
81	Other Skills Funding Agency funding		
82	Other EFA funding		
99	No Skills Funding Agency or EFA funding for this learning aim		
Notes			Core
			N
<ul style="list-style-type: none"> In this field the provider must indicate the funding model which applies to the programme aim or learning aim. This field only identifies the funding model being used to fund the learning aim and does not identify who the funding has been received from. To identify which agency is funding the learning aim, the Source of funding in the Learning Delivery Funding and Monitoring fields must also be completed. For further details of learner eligibility for funding, refer to the funding documentation. Once a provider has identified the Funding model, including 'No Skills Funding Agency or EFA funding for this learning aim', it must not be changed other than to correct a mistake. <p>16-19 EFA funding model</p> <ul style="list-style-type: none"> All learning aims undertaken as part of a 16-19 study programme, including 16-19 traineeship programmes, must be recorded using code 25, '16-19 EFA funding'. Learners aged 19 to 24 with a Learning Difficulty Assessment (LDA) or Education Health Care plan are funded by the EFA and should be recorded using code 25, 16-19 EFA funding. This does not apply to learners undertaking an apprenticeship programme, who are funded using Funding model 35, Adult Skills Budget, and funded by the Skills Funding Agency. <p>Adult Skills Budget funding model</p> <ul style="list-style-type: none"> This funding model should be used for all classroom learning, workplace learning and OLASS provision. 16-18 apprenticeships are also funded through the Adult Skills Budget funding model. OLASS provision where the learner is aged 18 or over and in custody should be recorded using code 35. 			

Learning Delivery

Community Learning funding

- If code 10 is used then the type of Community Learning activity being undertaken must be identified in the Learning Delivery Funding and Monitoring fields.

Other Skills Funding Agency/EFA funding models

- Code 81 should be used for all other Skills Funding Agency provision which is not funded by the Adult Skills Budget funding model or ESF or Community Learning funded.
- ~~Code 82 should be used for OLASS provision where the learner is aged between 15 and 17 in a youth offender institute.~~
- OLASS provision for young offenders is no longer recorded in the ILR. There are currently no other types of provision that should be recorded using code 82. Any continuing learning aims from 2014 to 2015 using code 82 will be invalid in 2015 to 2016.
- All learning aims starting on or after 1 August 2013 delivered through funding models 81 and 82 should be identified using a Learning Delivery Monitoring code. Providers will be informed which code to use by the funding agency. **This does not apply to Trailblazer apprenticeships.**

Non-funded learning aims

- Code 99 should be used for all learning aims that are not funded by the Skills Funding Agency or the EFA. This includes learning aims where the full cost is paid for by the learner or their employer. It also includes learning aims delivered on behalf of another provider (which may be directly in receipt of Skills Funding Agency or EFA funding for them), that is learning aims that are sub-contracted in to the provider.
- Learning aims financed by a 24+ Advanced Learning Loan must be recorded using code 99, 'No Skills Funding Agency funding or EFA funding', in this field and in the Learning Delivery Funding and Monitoring fields using code ADL1.
- ILR records for learning aims that are not funded by the Skills Funding Agency or the EFA should be sent in the following circumstances:
 - delivered by an FE college
 - apprenticeships delivered by training organisations where delivered within the terms of a Skills Funding Agency contract or in other cases are sent on a voluntary basis
 - financed by a 24+ Advanced Learning Loan.
- See the [Provider Support Manual](#) for further information about recording non-funded activity.

Validation rules

1	The Funding model must be a valid entry as specified above	Error	
3	The Funding model must be 'Not funded by EFA or Skills Funding Agency' if the learning aim is financed by a 24+ Advanced Learning Loan	Error	
4	If the learning aim is part of an apprenticeship, the Funding model must not be 'EFA funding'.	Error	

Change management notes

V2	Guidance notes revised
----	------------------------

Programme type			
Definition	The type of programme which the learner is undertaking.		
Reason required	To monitor types of programme being undertaken.		
Schema definitions			
XML element name	ProgType	Mandatory	N
Field length	2	Data type	xs:int
Minimum occurrences	0	Maximum occurrences	1
Part of	LearningDelivery		
Collection requirements			
All funding models and Non-funded	Collected for:	All aims which are part of an apprenticeship, traineeship or Trailblazer apprenticeship	
	Not collected for:	All aims which are NOT part of an apprenticeship or traineeship	
Valid entries			
			Valid for starts until
2	Advanced-level Apprenticeship		
3	Intermediate-level Apprenticeship		
10	Higher Apprenticeship		31/7/2011
20	Higher Apprenticeship – level 4		
21	Higher Apprenticeship – level 5		
22	Higher Apprenticeship – level 6		
23	Higher Apprenticeship – level 7+		
24	Traineeship		
25	Trailblazer apprenticeship		
Notes			Core N
<ul style="list-style-type: none"> All programme types listed in this field must be returned with a programme aim record. Refer to the Provider Support Manual for more information about recording programmes. This field is not required if the learning aims are not part of an apprenticeship, Trailblazer apprenticeship or traineeship. Codes 15 to 18 have been removed for 2015 to 2016. 			
Validation rules			
1	If the learning aim is part of a programme, the Programme type must be returned	Error	
2	If the learning aim is not part of a programme, the Programme type must not be returned	Error	
3, 4	If returned, the Programme type must be a valid entry as specified above	Error	
5	If the learning aim is part of a traineeship programme and recorded with LDM323 in the Learning Delivery Funding and Monitoring fields, the Programme type must be 'Traineeship'	Error	

Learning Delivery

6	If the learning aim is not Other Skills Funding Agency funded, the Apprenticeship Trailblazer programme type must not be used	Error	
R30	There must be a programme aim recorded for all programmes listed in this field	Error	
R31	A programme must have at least one component learning aim within it	Error	
Change management notes			

Framework code			
Definition	The framework code for the type of learning being undertaken.		
Reason required	For all programmes to identify the framework.		
Schema definitions			
XML element name	FworkCode	Mandatory	N
Field length	3	Data type	xs:int
Minimum occurrences	0	Maximum occurrences	1
Part of	LearningDelivery		
Collection requirements			
All funding models and Non-funded	Collected for:	Aims which are part of an apprenticeship.	
	Not collected for:	Aims which are NOT part of an apprenticeship. Aims that are part of a Trailblazer apprenticeship	
Valid entries			
A valid entry from the framework code list which can be found in the LARS database			
Notes		Core	Y
<ul style="list-style-type: none"> This data is not recorded for traineeship programmes or Trailblazer apprenticeships. The Framework code listed in the LARS database must be recorded in this field and it must match the code listed in the LARS database. Providers should consult the Provider Support Manual for details of how to record Apprenticeship framework or pathway changes in the ILR. 			
Validation rules			
1	The Framework code must be returned for all aims that are part of an apprenticeship (not including Apprenticeship Trailblazers or 16-19 Diploma programme)	Error	
2	If the learning aim is not part of a programme, or aims that are part of a traineeship or Apprenticeship Trailblazer, the Framework code must not be returned	Error	
5	If the learning aim is part of an apprenticeship programme (not including Apprenticeship Trailblazers), the Framework code must be a valid lookup in the Framework aims table in LARS for the Programme type and Apprenticeship pathway code	Error	
6	If the learner is undertaking a 14-19 Diploma programme, the Framework code must be a valid lookup in the Frameworks table in LARS for this Programme type	Error	
R29	The Framework code entered must be the same for the programme aim and all other learning aims within that programme	Error	
Change management notes			

Apprenticeship pathway			
Definition	The pathway of the apprenticeship framework being undertaken.		
Reason required	To track multiple pathways within a framework which identify different types of employment/job roles.		
Schema definitions			
XML element name	PwayCode	Mandatory	N
Field length	3	Data type	xs:int
Minimum occurrences	0	Maximum occurrences	1
Part of	LearningDelivery		
Collection requirements			
All funding models and Non-funded	Collected for:	Aims which are part of an apprenticeship	
	Not collected for:	Aims which are NOT part of an apprenticeship. Aims that are part of a Trailblazer apprenticeship	
Valid entries			
A valid entry from the pathway list for the framework which can be found in the LARS database			
Notes			Core Y
<ul style="list-style-type: none"> This data is not recorded for traineeship programmes or Trailblazer apprenticeships. The Apprenticeship pathway must be recorded on all aims within an apprenticeship programme, including the programme aim. The Framework pathway code listed in the LARS database must be recorded in this field and it must match the pathway code listed in the LARS database. Providers should consult the Provider Support Manual for details of how to record Apprenticeship framework or pathway changes in the ILR. The Apprenticeship pathway code of 0 is valid only for continuing learners already recorded with 0. 			
Validation rules			
1	If the learner is undertaking an apprenticeship programme (not including Apprenticeship Trailblazers), the Apprenticeship pathway code must be a valid lookup in the Frameworks table in LARS for this Framework code and Programme type	Error	
2	If the learning aim is not part of an apprenticeship programme or is part of an Apprenticeship Trailblazers programme, the Apprenticeship pathway must not be returned	Error	
3	If the learning aim is part of an apprenticeship programme (not including Apprenticeship Trailblazers), the Apprenticeship pathway must be returned	Error	
Change management notes			

Subcontracted or partnership UKPRN			
Definition	The UKPRN of the partner provider which is delivering this learning aim.		
Reason required	To monitor delivery of learning. To support local planning.		
Schema definitions			
XML element name	PartnerUKPRN	Mandatory	N
Field length	8	Data type	xs:int
Minimum occurrences	0	Maximum occurrences	1
Part of	LearningDelivery		
Collection requirements			
All funding models and non-funded	Collected for:	All aims recorded with an AimType = 3, 4 or 5 where applicable	
	Not collected for:	All aims recorded with an AimType = 1	
Valid entries			
A valid UKPRN as defined in the UK Register of Learning Providers (UKRLP) is 8 digits in the format 10000000 – 99999999, which can be found at www.ukrlp.co.uk .			
Notes			Core
			N
<ul style="list-style-type: none"> This field must be completed if any proportion of the learning aim is delivered by a partner provider. If the learning aim is subcontracted to more than one provider then the one who delivers the greatest proportion of the aim should be recorded. If the training is sub-contracted more than once (subject to approval by the funding agency) then the UKPRN of the provider which is actually delivering the training should be recorded. 			
Validation rules			
1	If this field is returned, it must be a valid lookup on the UKPRN table	Error	
2	If the learning aim a programme aim, this field must not be returned	Error	
Change management notes			

Delivery location postcode			
Definition	The postcode of the address at which the learning is delivered.		
Reason required	To monitor delivery of learning and to calculate the area cost factor funding for Adult Skills Budget provision. To support local planning. To monitor delivery of national contracts. To calculate minimum levels of performance. To allow analysis of Community Learning provision for Area Reviews, consistent with other provision.		
Schema definitions			
XML element name	DelLocPostCode	Mandatory	N
Field length	8	Data type	RestrictedString
Minimum occurrences	0	Maximum occurrences	1
Part of	LearningDelivery		
Collection requirements			
Collected for all aims			
Valid entries			
A valid postcode (see Appendix C) which must be in upper case.			
Notes	Core	N	
<ul style="list-style-type: none"> Where delivery is at more than one location, record the postcode of the location at which the majority of learning is delivered. Where provision is delivered away from a learning centre, for example distance or e-learning, the following code should be entered: ZZ99 9ZZ. Where the delivery point is a building site without a postcode the local provider's postcode should be used. This should be the delivery location at start. There is no requirement for providers to update this information if the learner's delivery location changes. For learners in custody this must record the prison postcode at which the learning is delivered. The prison postcode must be taken from the OLASS approved list. For learners undertaking HE learning where the majority of learning takes place in the workplace, the postcode of the HE centre (or college) should be recorded in the HE centre location postcode field in the Learning Delivery HE entity. 			
Validation rules			
3	If the learning aim is not OLASS funded, the Delivery location postcode should be a valid postcode on the list of complete UK postcodes table or be ZZ99 9ZZ.	Warning (Hub only)	
10	If the learning aim is OLASS funded, the Delivery location postcode must be a valid postcode on the Organisation Directory	Error (Hub only)	
11	The Delivery location postcode must conform to the valid postcode format.	Error	
Change management notes			

Additional delivery hours			
Definition	The number of additional guided learning hours required for the learning aim.		
Reason required	To enable funding to be calculated		
Schema definitions			
XML element name	AddHours	Mandatory	N
Field length	4	Data type	xs:int
Minimum occurrences	0	Maximum occurrences	1
Part of	LearningDelivery		
Collection requirements			
EFA funded	Not collected		
Skills Funding Agency funded	Collected for:	Adult Skills Budget aims (FundModel 35) and Other Skills Funding Agency (FundModel 81) aims where applicable	
	Not collected for:	Community Learning (FundModel 10), ESF (FundModel 70)	
Non-funded	Not collected		
Valid entries			
Value in the range 0 to 9999. Hours to the nearest whole hour.			
Notes			Core
			N
<ul style="list-style-type: none"> This field should only be returned for ESOL qualification aims that start on or after 1 August 2015. It must not be recorded for non-regulated ESOL aims. This field should only be used to record additional guided learning hours that have been delivered for ESOL qualifications where a learner needs additional learning to that funded through the Adult Skills funding matrix rate. The additional hours recorded here should be the difference between the total guided learning hours (GLH) planned for delivery of the qualification and the maximum value from the GLH range corresponding to the matrix rate for that qualification. Please refer to the provider support manual for further details of how to calculate the additional delivery hours. The hours recorded are for the entire duration of the learning aim, not just the current teaching year. This is not an annual field. This field should be updated if required at the end of the learning aim with the actual hours delivered. <p>Guided learning hours are defined as:</p> <ul style="list-style-type: none"> ‘All times when a member of staff is present to give specific guidance towards the qualification or module being studied on a programme. This includes lectures, tutorials, and supervised study in, for example, open learning centres and learning workshops. It also includes time spent by staff assessing learners’ achievements, for example in the assessment of competence for NVQs. It does not include time spent by staff in the day-to-day marking of assignments or homework where the learner is not present. It does not include hours where supervision or assistance is of a general nature and is not specific to the study of the learners.’ General study time, for example in a library, should not be included even though a member of staff is in attendance. 			
Validation Rules			

Learning Delivery

V2	Guidance notes added		
Change management notes			

[back to field listing](#)

Funding adjustment for prior learning			
Definition	The proportion of this learning aim still to be delivered.		
Reason required	To allow correct calculation of funding for learners who are not entitled to full funding for the learning aim.		
Schema definitions			
XML element name	PriorLearnFundAdj	Mandatory	N
Field length	2	Data type	xs:int
Minimum occurrences	0	Maximum occurrences	1
Part of	LearningDelivery		
Collection requirements			
EFA funded	Not collected		
Skills Funding Agency funded	Collected for:	Adult Skills Budget (FundModel 35) aims recorded with an AimType = 1 (traineeships only), 3 or 4 and Other Skills Funding Agency funding (FundModel 81) aims where applicable	
	Not collected for:	Adult Skills Budget aims recorded with an AimType = 1 (apprenticeships), Community Learning (FundModel 10) and ESF (FundModel 70) aims	
Non-funded	Collected for:	Collected for aims recorded with an AimType = 3 or 4 and financed by a 24+ Advanced Learning Loan where applicable	
	Not collected for:	Aims recorded with an AimType = 1 and financed by a 24+ Advanced Learning Loan and aims not financed by a 24+ Advanced Learning Loan	
Valid entries			
Two digit number in range 0 to 99			
Notes	Core	N	
<ul style="list-style-type: none"> This field should be completed with the proportion of this learning aim that is still to be delivered where the learner is not undertaking the full scope of the learning aim because of prior learning. This may occur if the learner has restarted the learning aim after a break in learning or has transferred from another provider or contract and will include both accreditation of prior learning (APL) and recognition of prior learning (RPL). Further guidance on recording restarts and transfers is given in the Provider Support Manual. The value recorded in this field will be used to adjust the funding paid to the provider for the delivery of this learning aim. If you are delivering all of the learning for this aim and no adjustment to funding is required, this field must not be returned. For a learner that has taken a break in learning or transferred from another provider, as recorded as a restart (RES) in the Learning Delivery Funding and Monitoring fields, you must record the percentage difference between the original planned duration and the proportion of that time that they have already been in learning. The funding adjustment is applied to the monthly instalments but not to the achievement element. 			

Learning Delivery

- For a learner that starts a learning aim with prior learning and is not a restart, in other words they do not need to undertake the full scope of the learning, you must record the percentage of learning left to undertake. This calculation is at your discretion and you must retain evidence of the calculation for audit. It could, for example, be based upon the percentage of credits left to deliver, time left to deliver or learning left to deliver. The funding adjustment is applied to the monthly instalments and to the achievement element.
- This field must not be used to vary the funding rate claimed. Any other funding adjustments advised by the Skills Funding Agency should be entered in the Other funding adjustment field.

A levels

- Where a learner is studying towards an A level learning aim and has already completed the AS qualification in the same subject, you must use this field to record the proportion of prior learning already undertaken to reduce the funding for the A level.
- Separate guidance about recording AS and A levels in 2015 to 2016 is available on the [ILR Guidance page for 2015 to 2016](#).

Traineeships

- For learners who start a traineeship programme from 1 August 2015, if a funding adjustment is required to the single traineeships programme rate, then this field should be completed on the programme aim (Aim type = 1).
- If a funding adjustment is required to the English, maths or flexible element aims, then this field should be completed on the relevant component aims (Aim type = 3).

Trailblazer apprenticeships

- This field should be recorded where applicable for English and maths aims that are part of a Trailblazer apprenticeship programme. This field is not completed on the Trailblazer apprenticeship programme aim.

Validation rules

1	If the learning aim is EFA, Community Learning or ESF funded or is not financed by a 24+ Advanced Learning Loan, the Funding adjustment for prior learning must not be returned.	Error	
2	The Funding adjustment for prior learning should be returned if the learning aim is a restart.	Warning	

Change management notes

--	--	--	--

Other funding adjustment			
Definition	The factor used to adjust the funding to which the learner is entitled for this aim.		
Reason required	To adjust funding for this learning aim in specific circumstances as instructed by the Skills Funding Agency.		
Schema definitions			
XML element name	OtherFundAdj	Mandatory	N
Field length	3	Data type	xs:int
Minimum occurrences	0	Maximum occurrences	1
Part of	LearningDelivery		
Collection requirements			
EFA funded	Not collected		
Skills Funding Agency funded	Collected for:	Adult Skills Budget (FundModel 35) aims recorded with an AimType = 1 (traineeships only), 3 or 4 and Other Skills Funding Agency funding (FundModel 81) where applicable	
	Not collected for:	Adult Skills Budget aims recorded with an AimType = 1 (apprenticeships), Community Learning (FundModel 10) and ESF (FundModel 70)	
Non-funded	Collected for aims recorded with an AimType = 3 or 4 and financed by a 24+ Advanced Learning Loan where applicable		
Valid entries			
Three digit number in range 0 to 999			
Notes		Core	N
<ul style="list-style-type: none"> If no adjustment to the funding of this learning aim is required, this field must not be returned. This field should only be completed with the amount required to increase or decrease the funding for this learning aim, for reasons other than prior learning, if requested by the Skills Funding Agency. The Skills Funding Agency will inform providers of the factor to be used in this field if required. <p>Traineeships</p> <ul style="list-style-type: none"> For learners who start a traineeship programme from 1 August 2015, if a funding adjustment is required to the single traineeships programme rate, then this field should be completed on the programme aim (Aim type = 1). If a funding adjustment is required to the English, maths or flexible element aims, then this field should be completed on the relevant component aims (Aim type = 3). <p>Trailblazer apprenticeships</p> <ul style="list-style-type: none"> This field should be recorded where applicable for English and maths aims that are part of a Trailblazer apprenticeship programme. This field is not completed on the Trailblazer apprenticeship programme aim. 			
Validation rules			
1	If the learning aim is EFA, Community Learning, ESF or non-funded, the Other funding adjustment must not be returned.	Error	
Change management notes			

Learning Delivery

[back to field listing](#)

Contract reference number			
Definition	The reference number, assigned by the Skills Funding Agency, for an element of the contract.		
Reason required	ESF contract management and reporting.		
Schema definitions			
XML element name	ConRefNumber	Mandatory	N
Field length	20	Data type	RestrictedString
Minimum occurrences	0	Maximum occurrences	1
Part of	LearningDelivery		
Collection requirements			
EFA funded	Not collected		
Skills Funding Agency funded	Collected for:	ESF (FundModel 70)	
	Not collected for:	Adult Skills Budget (FundModel 35), Community Learning (FundModel 10) and Other Skills Funding Agency funding (FundModel 81)	
Non-funded	Not collected		
Valid entries			
Notes		Core	N
<ul style="list-style-type: none"> This field must be completed for all ESF funded learning aims. It is completed with the contract reference number from the provider's Appendix 1 (Summary of Funding). For ESF delivery this number will be in the format of 'ESF-xxxxxxx' where 'x' is numerical. 			
Validation rules			
1, 2	The ESF contract number must be returned for all learning aims as specified above.	Error	
Change management notes			

Employment outcome			
Definition	To indicate where a funded employment outcome is gained.		
Reason required	To monitor and fund employment outcomes on programmes which are eligible for such funding.		
Schema definitions			
XML element name	EmpOutcome	Mandatory	N
Field length	1	Data type	xs:int
Minimum occurrences	0	Maximum occurrences	1
Part of	LearningDelivery		
Collection requirements			
EFA funded	Not collected		
Skills Funding Agency funded	Collected for:	Adult Skills Budget aims and not workplace learning (FundModel 35 and LearnDelFAMType <> WPL), and Other Skills Funding Agency (FundModel 81) aims where applicable	
	Not collected for:	Community Learning (FundModel 10) and Adult Skills Budget workplace learning (FundModel 35 and LearnDelFAMType = WPL), ESF (FundModel 70)	
Non-funded	Not collected		
Valid entries			
1	Employment outcome (with training) gained on eligible funded programme		
2	Employment outcome (without training) gained on eligible funded programme		
Notes			Core
N			
<ul style="list-style-type: none"> The Employment outcome should be recorded on all aims where applicable. This field should be completed only for learning aims which are either part of a programme that is funded to deliver employment outcomes or a programme where separate employment outcome payments are made. Providers should refer to the funding rules for details of eligible programmes and evidence requirements. A Learner Destination and Progression record must also be returned to record further details of the employment. This field is used to calculate Job outcome payments for Adult Skills Budget aims where applicable. 			
Validation rules			
1,3	The Employment outcome must be returned for all learning aims as specified above	Error	
2	If returned, the Employment outcome must be a valid lookup	Error	
4	If the learning aim is not part of a traineeship and the Employment outcome is returned, there should be an Employment status record with a Employment monitoring type of BSI where the Date employment status applies is on or before the learning aim start date	Warning	
Change management notes			

Completion status			
Definition	An indication of the degree of completion of the learning activities leading to the learning aim.		
Reason required	To monitor the degree of completion of learning activities in the sector. To calculate the retention element of EFA funding.		
Schema definitions			
XML element name	CompStatus	Mandatory	Y
Field length	1	Data type	xs:int
Minimum occurrences	1	Maximum occurrences	1
Part of	LearningDelivery		
Collection requirements			
Collected for all aims			
Valid entries			
1	The learner is continuing or intending to continue the learning activities leading to the learning aim		
2	The learner has completed the learning activities leading to the learning aim		
3	The learner has withdrawn from the learning activities leading to the learning aim		
6	Learner has temporarily withdrawn from the aim due to an agreed break in learning		
Notes			Core
			Y
<ul style="list-style-type: none"> Learners who transfer to a new learning aim with the same provider should be recorded using code 3 in this field and the Reason for withdrawal field should be completed with code 40. Further guidance on recording completion can be found in the Provider Support Manual. Providers should ensure that the Completion status is updated for learners throughout the year. The final ILR return of the year should be updated with a status of 'withdrawn' for any learners who do not return for a second or subsequent year. <p>Agreed breaks in learning (Skills Funding Agency funded provision only)</p> <ul style="list-style-type: none"> Code 6 should be used in circumstances where the learner is taking an agreed break in learning and is planning to return, for example, for sick leave or maternity leave. When a learner returns from an agreed break in learning, a new learning aim should be created. Where a learner does not return from an agreed break in learning this field should be changed to code 3 – withdrawn. For EFA funded learning aims, breaks in learning are not recorded, for further details refer to the Provider Support Manual. Further guidance on agreed breaks in learning can be found in the Provider Support Manual. 			
Validation rules			
1	The Completion status must be a valid entry as specified above	Error	
2	If the Learning actual end date is returned, the Completion status must not be code 1	Error	
3	If the Learning actual end date is not returned, the Completion status must be code 1	Error	
4	If the Outcome is not returned, the Completion status must be code 1	Error	
5	If the Completion status is code 1, the Outcome must not be returned	Error	

Learning Delivery

6	If the Completion status is code 3, the Outcome must not be 'Achieved'	Error	
Change management notes			

Learning actual end date			
Definition	The date that the learner completed the learning activities necessary to achieve the learning aim or the date the learner withdrew from the learning activities, accurate to within a week.		
Reason required	To monitor the time taken to complete the learning activities making up the learning aim compared to the expected time. To inform funding calculations, including framework achievements.		
Schema definitions			
XML element name	LearnActEndDate	Mandatory	N
Field length	10	Data type	xs:date
Minimum occurrences	0	Maximum occurrences	1
Part of	LearningDelivery		
Collection requirements			
Collected for all aims			
Valid entries			
A valid date, using the date pattern YYYY-MM-DD			
Notes			Core
			Y
<ul style="list-style-type: none"> This field must be completed for all learning and programme aims once the completion status has been changed from continuing. It is sufficient for the date held in this field to be accurate to within a week, providing that any approximation does not result in a learner being wrongly included or excluded in the funding calculations. For programme aims, the Learning actual end date of the whole programme must be recorded in this field. 			
Validation rules			
1	If returned, the Learning actual end date must not be before the Learning start date	Error	
2	If returned, the Learning actual end date should be on or before the end of the current teaching year	Warning	
3	The Learning actual end date must be before the end of the following teaching year	Error	
4	If returned, the Learning actual end date must not be after the file preparation date	Error	
Change management notes			

Withdrawal reason			
Definition	The reason why the learner has withdrawn from the learning aim.		
Reason required	For use in performance management and success rates.		
Schema definitions			
XML element name	WithdrawReason	Mandatory	N
Field length	2	Data type	xs:int
Minimum occurrences	0	Maximum occurrences	1
Part of	LearningDelivery		
Collection requirements			
Collected for all aims where Completion status is code 3, 'Learner has withdrawn'			
Valid entries			
2	Learner has transferred to another provider		
3	Learner injury / illness		
7	Learner has transferred between providers due to intervention by the Skills Funding Agency		
28	OLASS learner withdrawn due to circumstances outside the providers' control		
29	Learner has been made redundant		
40	Learner has transferred to a new learning aim with the same provider.		
41	Learner has transferred to another provider to undertake learning that meets a specific government strategy		
42	Academic failure/left in bad standing/not permitted to progress – HE learning aims only		
43	Financial reasons		
44	Other personal reasons		
45	Written off after lapse of time – HE learning aims only		
46	Exclusion		
97	Other		
98	Reason not known		
Notes			Core
			N
<ul style="list-style-type: none"> This field must be completed for all learning aims that have a completion status of withdrawn. Code 28 should be used where the learner has withdrawn due to circumstances outside the providers' control, for example where the learner has moved to another prison. This must only be used for OLASS learners where the offender is in custody, as recorded in the Learner Funding and Monitoring fields using code LDM034, OLASS – Offenders in custody. Code 41 should be used to identify where a learner has transferred to another provider into learning that aligns with a specific government strategy. This should only be used to identify learners who have transferred onto apprenticeship provision- The use of code 41 will not be audited, however it will be closely monitored to ensure it is being used appropriately. The Skills Funding Agency intends to exclude this type of transfer from their success rate calculations. Codes 42 and 45 should be used for HE learning aims only. For full guidance about these codes, please refer to the HESA specification. Learners who withdraw from an EFA funded study programme in order to take up a traineeship, Supported Internship or apprenticeship programme must complete a Learner Destination and 			

Learning Delivery

Progression record for the learner. This data will be used to exclude the learner from the DfE completion and attainment measure.

Validation rules

2	If returned, the Withdrawal reason must be a valid entry as specified above	Error	
3	The Withdrawal reason must be returned if the Completion status is 'Withdrawn'	Error	
4	The Withdrawal reason must not be returned if the Completion status is 'the learner is continuing', 'the learner has completed' or 'the learner has temporarily withdrawn due to an agreed break in learning'	Error	
5	The 'OLASS learner withdrawn' codes must only be used for learning aims that OLASS funded	Error	

Change management notes

--	--	--	--

Outcome			
Definition	Indicates whether the learner achieved the learning aim, achieved partially or had no success.		
Reason required	For the purpose of performance indicators and management information and by the Skills Funding Agency to fund achievement.		
Schema definitions			
XML element name	Outcome	Mandatory	N
Field length	1	Data type	xs:int
Minimum occurrences	0	Maximum occurrences	1
Part of	LearningDelivery		
Collection requirements			
Collected for all aims where Actual end date is returned			
Valid entries			
1	Achieved		
2	Partial achievement		
3	No achievement		
6	Achieved but uncashed (AS-levels only)		
7	Achieved and cashed (AS-levels only)		
8	Learning activities are complete but the outcome is not yet known		
Notes	Core	Y	
<ul style="list-style-type: none"> For programme aims, the outcome of the entire programme must be recorded in this field. For all other learning aims, this field should be used to record the learning outcome of the learning aim. Codes 4 and 5 have been removed for 2015 to 2016 and replaced by code 8. Further guidance on recording outcomes can be found in the Provider Support Manual <p>AS Qualifications</p> <ul style="list-style-type: none"> With the introduction of the new linear A levels from 2015 to 2016 in some subjects, AS qualifications will be decoupled from the A level, which means that AS marks will not count towards the A level. AS qualifications in subjects that have been decoupled from the A level will no longer be recorded as cashed or uncashed. Code 1 must be used to record the achievement of these AS levels. In subjects where the AS qualifications have not yet been reformed, you can continue to use codes 6 or 7 to indicate whether or not the learner has claimed a certificate from the awarding body for the AS qualification. <p>Traineeship Programmes</p> <ul style="list-style-type: none"> Traineeship programmes can only be recorded as achieved when a learner has progressed to an apprenticeship, job or further learning (see the EFA and SFA funding documentation for full details of the requirements). Where the programme is complete but the outcome is not yet known then code 8 should be recorded. This should be updated if the Destination of the learner is known before the final return of the ILR for 2015 to 2016. A Learner Destination and Progression record must also be returned for all traineeship programmes. 			
Validation rules			

Learning Delivery

1	If returned, the Outcome must be a valid entry as specified above	Error	
2	If the Outcome is code 6, or code 7, the learning aim should be an AS level	Warning	
3	If the learning aim is an AS level then the Outcome must not be code 1, if the Learning actual end date is on or after 1 August 2010	Error	
4	If the Achievement date is returned then the Outcome must be code 1	Error	
5	If the Outcome is codes 1, 6 or 7, there must be an Actual end date	Error	
Change management notes			

Achievement date			
Definition	The date the learning aim or programme aim was achieved by the learner.		
Reason required	Payment of Skills Funding Agency achievement payments for traineeships and Trailblazer apprenticeships.		
Schema definitions			
XML element name	AchDate	Mandatory	N
Field length	10	Data type	xs:date
Minimum occurrences	0	Maximum occurrences	1
Part of	LearningDelivery		
Collection requirements			
EFA funded	Traineeship programme aims (FundModel=25, ProgType=24 and AimType=1) where applicable		
Skills Funding Agency funded	Collected for:	Traineeship programme aims (FundModel=35, ProgType=24 and AimType=1) where applicable Trailblazer apprenticeship programme aims (FundModel=81, ProgType=25 and AimType=1) where applicable	
	Not collected for:	Community Learning (FundModel 10), ESF (FundModel 70) aims and other Adult Skills Budget (FundModel 35) and Other Skills Funding Agency (FundModel 81) learning aims	
Non-funded	Not collected		
Valid entries			
A valid date, using the date pattern YYYY-MM-DD			
Notes	Core	N	
<ul style="list-style-type: none"> This field must be recorded where a traineeship or Trailblazer apprenticeship programme has been achieved. It is only recorded on the programme aim. This field must only be returned if the Outcome field has been recorded as 'Achieved'. <p>Traineeship programmes</p> <ul style="list-style-type: none"> The date recorded should be the date on which the learner has met the requirements for progression to an apprenticeship, job or further learning (see the EFA and SFA funding documentation for full details). The Achievement date must be on or after 1 August 2015 and before 1 August 2016 in order to generate achievement funding in the 2015 to 2016 year. This field is not recorded on traineeship component aims. Please see the traineeship guidance in the Provider Support Manual for further details. <p>Trailblazer apprenticeship programmes</p> <ul style="list-style-type: none"> The date recorded should be the date on which the learner has met the criteria for achievement funding as set out in the funding rules. This field is not recorded on Trailblazer apprenticeship component aims. Please see the ILR guidance for further details. 			
Validation rules			
4	The Achievement date must be returned for all learning aims as specified above		Error

Learning Delivery

2	If returned, the Achievement date should be before the current teaching year end date	Warning	
3	If returned, the Achievement date must not be before the Learning start date	Error	
4	If the Achievement date is returned, the Learning actual end date must be returned	Error	
5	If returned, the Achievement date must be on or after the Learning actual end date	Error	
7	If returned, the Achievement date must not be after the file preparation date	Error	
Change management notes			
V2	Guidance notes added		

Outcome grade			
Definition	The examination grade awarded to the learner for the learning aim.		
Reason required	To allow the calculation of achievement and to enable value added analysis to be carried out.		
Schema definitions			
XML element name	OutGrade	Mandatory	N
Field length	6	Data type	RestrictedString
Minimum occurrences	0	Maximum occurrences	1
Part of	LearningDelivery		
Collection requirements			
All funding models and non-funded	Collected for:	All aims recorded with an AimType = 3, 4 or 5 where applicable	
	Not collected for:	Aims recorded with an AimType = 1	
Valid entries			
See Appendix Q			
Notes	Core	N	
<ul style="list-style-type: none"> This field should be returned for all learning aims where the grade is meaningful, including all skills for life provision. This data should be included in the final return of the year. Where the information is available for earlier returns, it should be included. Where a learner has been entered for an examination but not achieved a GCE A, AS-level, or GCSE qualification, providers should enter grade U or N as appropriate. For AS-level qualifications where a learner declines certification the grade achieved by the learner should be recorded. The grade can be identified from the individual module marks issued by the awarding body. 			
Validation rules			
1	If returned, the Outcome grade must be a valid lookup in Appendix Q	Error	
3	If the learning aim is entry level and counts towards skills for life target, the Outcome grade should be recorded using EL1, EL2 or EL3 if the learning aim is 'Achieved'	Warning	
4	The Outcome grade must not be returned if the learning aim is 'Exam taken but result not known', 'Learning activities are complete but the exam has not yet been taken and there is an intention to take the exam' or is not returned	Error	
5	If the Outcome grade is 'FL', 'U', 'N', 'X' or 'Y', the learning aim must not be 'Achieved'	Error	
6	If the Outcome is 'No achievement', the Outcome grade must be FL, U, N, X, Y or not returned	Error	
7	If the Learning actual end date is on or after 1 August 2014, and the aim is a GCSE, A-level, AS-level or A2 level and the Outcome is 'Achieved' and the Outcome grade has been returned, it must be a valid grade for that qualification	Error	
Change management notes			

Software supplier aim identifier			
Definition	System generated globally unique identifier for the learning aim.		
Reason required	To enable data included on reports created by FIS and the Hub to be matched back to data in provider MIS.		
Schema definitions			
XML element name	SWSupAimId	Mandatory	N
Field length	36	Data type	xs:string
Minimum occurrences	0	Maximum occurrences	1
Part of	LearningDelivery		
Collection requirements			
Collected for all aims where applicable			
Valid entries			
32 character hexadecimal ID or 36 character hexadecimal ID with hyphens that adheres to the universally unique identifier (UUID) standard.			
Notes			Core
			N
<ul style="list-style-type: none"> This field is optional and for the use by software suppliers and providers writing their own software to record a unique aim ID for the learning aim. It is expected that this ID will be automatically generated by providers' software systems. The GUID generated may or may not include hyphens. For example. 550e8400-e29b-41d4-a716-446655440000. There is no requirement for software suppliers to add or remove hyphens before recording the GUID in this field. Both entries are valid and the ID can be recorded with or without hyphen. 			
Validation rules			
1	If returned, the Software supplier aim identifier should adhere to the UUID standard	Warning	
Change management notes			

Learning Delivery Funding and Monitoring (FAM)

[back to field listing](#)

Learning Delivery Funding and Monitoring Entity Definition			
Definition	This entity collects additional attributes of the Learning Delivery that will either inform funding of the learner or additional monitoring.		
Schema definitions			
XML entity name	LearningDeliveryFAM	Mandatory	N
Minimum occurrences	0	Maximum occurrences	Unbounded
Part of	LearningDelivery		
XML elements	Schema mandation		
LearnDelFAMType	Mandatory		
LearnDelFAMCode	Mandatory		
LearnDelFAMDateFrom	Not Mandatory		
LearnDelFAMDateTo	Not Mandatory		
<pre> classDiagram class LearningDeliveryFAM { "0..∞" } class LearningDelFAMstructure { LearnDelFAMType LearnDelFAMCode LearnDelFAMDateFrom LearnDelFAMDateTo } LearningDeliveryFAM -- LearningDelFAMstructure </pre>			
Collection requirements			
Collected for all aims where applicable			
Notes	Core	N	
<ul style="list-style-type: none"> This entity is only required if any of the FAM type characteristics apply, please refer to the individual FAM types for collection requirements. The FAM type identifies the type of data to be collected and is recorded with an associated FAM identifier. Both a FAM type and FAM code are required for this data to be unique. The Date applies from and Date applies to fields must be used when a Learning Delivery Funding and Monitoring type of Learning support funding (LSF) or 24+ Advanced Learning Loans Bursary Fund (ALB) is recorded. See the guidance notes for each of these FAM types for further details. 			
Validation rules			
Change management notes			

Learning Delivery Funding and Monitoring (FAM)

[back to field listing](#)

Learning delivery funding and monitoring type			
Definition	The funding or monitoring attribute being recorded.		
Reason required	To identify additional funding and/or funding characteristics of the learning delivery.		
Schema definitions			
XML element name	LearnDelFAMType	Mandatory	Y
Field length	3	Field Type	RestrictedString
Part of	LearningDeliveryFAM		
Valid entries			
FAM Type	FAM Type Description	Max no of occurrences	
SOF	Source of funding	1	
FFI	Full or co-funding indicator	1	
WPL	Workplace learning indicator	1	
EEF	Eligibility for enhanced apprenticeship funding	1	
RES	Restart indicator	1	
LSF	Learning support funding	Unbounded	
ADL	24+ Advanced Learning Loans indicator	1	
ALB	24+ Advanced Learning Loans Bursary fund	Unbounded	
ASL	Community Learning provision type	1	
FLN	Family English, Maths and Language	1	
LDM	Learning delivery monitoring	4	
SPP	Special projects and pilots	1	
NSA	National Skills Academy indicator	1	
WPP	Work programme participation	1	
POD	Percentage of online delivery	1	
TBS	Trailblazer apprenticeship standard	1	
HEM	HE monitoring	3	
HHS	Household situation	2	
Validation rules			
1	The Source of funding must be returned as specified in the Collected for table	Error	
2, 22	The Full or co-funding indicator must be returned as specified in the Collected for table	Error	
3,27	The Community Learning provision type must be returned as specified in the Collected for table	Error	
4	If the FAM type is returned, the FAM code must be a valid lookup for that FAM type	Error	
6	The Learning start date must not be after the 'valid to' date in the FAM code table	Error	
7-9	The Source of funding must be 105 (Skills Funding Agency) or 107 (EFA) if the learning aim is Agency funded	Error	
14	If the learning aim is not part of an Skills Funding Agency funded apprenticeship programme, the Eligibility for enhanced apprenticeship funding must not be returned	Error	
15	The Learning delivery monitoring code for 'Proxy learning aim' must not be used if the learning aim has ended	Error	

Learning Delivery Funding and Monitoring (FAM)

16	If the file preparation date is after the current teaching year end date, the Learning delivery monitoring code for 'Proxy learning aim' must not be used	Error	
18,20,31	If there is more than one record for this FAM type the FAM codes must be different	Error	
24	The HE monitoring FAM Type, code 1, must not be returned if the learning aim started before 1 September 2012	Error	
30	The HE monitoring must not be returned unless the Learning Delivery HE entity has been returned	Error	
32,33	The Workplace indicator must be returned as specified in the Collected for table	Error	
34	If the learning aim is not Adult skills funded or is a component aim of an Adult skills funded programme (apart from a traineeship), the Learning support funding must not be returned	Error	
35	If the learning aim is not funded by Funding model 99 or is a component aim of a programme financed by a 24+ Advanced Learning Loan, the 24+ Advanced Learning Loan indicator must not be returned	Error	
36	If a 24+ Advanced Learning Loans Bursary funding indicator has been returned, there must be a 24+ Advanced Learning Loans indicator	Error	
38	If the learning aim is not funded by Funding model 99 or is a component aim of a programme with a 24+ Advanced Learning Loans Bursary fund, the 24+ Advanced Learning Loans Bursary fund indicator must not be returned	Error	
39	If the learning aim started on or after 1 August 2013, there should be a Learning delivery monitoring or Special project and pilots returned	Warning	
40	If the learning aim is part of an apprenticeship programme, the 24+ Advanced Learning Loans indicator must not be returned	Error	
41	If the learning aim started on or after 1 August 2014 and is Adult Skills funded and not a programme aim or workplace learning, the Percentage of online delivery must be returned	Error	
42	If the learning aim is part of an Apprenticeship Trailblazer programme, an Apprenticeship Trailblazer standard must be returned	Error	
43	If the learning aim is not part of an Apprenticeship Trailblazer programme, the Apprenticeship Trailblazer standard must not be returned	Error	
Change management notes			

Learning Delivery Funding and Monitoring (FAM)

[back to field listing](#)

Source of funding																			
Definition	The organisation or source from which funding has been received directly for this learning aim in this teaching year.																		
Reason required	To identify the organisation or source from which funds have been received.																		
FAM Type	SOF																		
Minimum occurrences	0	Maximum occurrences	1																
Collection requirements																			
EFA funded	Collected for all aims																		
Skills Funding Agency funded	Collected for all aims																		
Non-funded	Collected for all aims where applicable																		
Notes																			
<ul style="list-style-type: none"> The Source of funding identifies the organisation which has directly funded the learning aim and that passes funds directly to you. No attempt should be made to use this field to indicate sources beyond the one directly providing the funds. The Source of funding is closely linked to the funding model recorded for an aim. The following table gives an indication of the most likely code combination between the Funding model and Source of funding field. <table border="0"> <thead> <tr> <th>FundModel</th> <th>Source of funding</th> </tr> </thead> <tbody> <tr> <td>10</td> <td>Always 105</td> </tr> <tr> <td>25</td> <td>Usually 107 (see Provider Support Manual for further details)</td> </tr> <tr> <td>35</td> <td>Always 105</td> </tr> <tr> <td>70</td> <td>Always 105</td> </tr> <tr> <td>81</td> <td>Always 105</td> </tr> <tr> <td>82</td> <td>Always 107</td> </tr> <tr> <td>99</td> <td>Any code except 105 or 107 if applicable</td> </tr> </tbody> </table> <p>Other sources of funding</p> <ul style="list-style-type: none"> If the Funding model field is recorded with code 99, No Skills Funding Agency or EFA funding for this learning aim, then this field must not contain codes 105, Skills Funding Agency, or 107, EFA. Code 108 should be used to record funding from the Skills Funding Agency (for Community Learning) that is paid through local authorities. If the learning aim is financed by a 24+ Advanced learning loan, this field is not required and must not be returned. If the learner or employer is paying the full cost of the learning aim, this field is not required and must not be returned. 				FundModel	Source of funding	10	Always 105	25	Usually 107 (see Provider Support Manual for further details)	35	Always 105	70	Always 105	81	Always 105	82	Always 107	99	Any code except 105 or 107 if applicable
FundModel	Source of funding																		
10	Always 105																		
25	Usually 107 (see Provider Support Manual for further details)																		
35	Always 105																		
70	Always 105																		
81	Always 105																		
82	Always 107																		
99	Any code except 105 or 107 if applicable																		

Learning Delivery Funding and Monitoring (FAM)

[back to field listing](#)

Full or co-funding indicator			
Definition		Indicates whether the learning aim is fully funded or co-funded by the Skills Funding Agency.	
Reason required		To calculate the funding for the learning aim.	
FAM type		FFI	
Minimum occurrences		0	Maximum occurrences 1
Collection requirements			
EFA funded		Not collected	
Skills Funding Agency funded	Collected for:	All Adult Skills Budget (FundModel 35) aims	
	Not collected for:	Community Learning (FundModel 10), ESF (FundModel 70) and Other Skills Funding Agency funding (FundModel 81)	
Non-funded		Not collected	
Notes			
<ul style="list-style-type: none"> This field is not collected for learning aims which are funded by Other Skills Funding Agency funding. It is not required for Trailblazer apprenticeships. Code 1 should be used where the learning aim is fully funded by the Skills Funding Agency directly. Code 2 should be used where the learning aim is co-funded by the Skills Funding Agency. If the learning aim does not attract any funding from the Skills Funding Agency, this must not be returned. 			
Change management notes			

Workplace learning indicator			
Definition		To identify whether the programme or learning aim is classified as workplace learning as defined in the Skills Funding Agency's funding rules.	
Reason required		To calculate the funding for the learning aim.	
FAM type		WPL	
Minimum occurrences		0	Maximum occurrences 1
Collection requirements			
EFA funded		Not collected	
Skills Funding Agency funded	Collected for:	All Adult Skills Budget (FundModel 35) aims where applicable	
	Not collected for:	Community Learning (FundModel 10), ESF (FundModel 70) and Other Skills Funding Agency funding (FundModel 81)	
Non-funded		Not collected	
Notes			
<ul style="list-style-type: none"> This should be used to indicate that the learner is undertaking workplace learning as defined in the Skills Funding Agency funding rules. It is not required for Trailblazer apprenticeships. 			

Learning Delivery Funding and Monitoring (FAM)

[back to field listing](#)

Eligibility for enhanced apprenticeship funding		
Definition	To indicate eligibility for enhanced apprenticeship funding.	
Reason required	To calculate funding and monitor eligibility for enhanced funding for apprenticeships.	
FAM type	EEF	
Minimum occurrences	0	Maximum occurrences 1
Collection requirements		
EFA funded	Not collected	
Skills Funding Agency funded	Collected for:	Aims which are part of an apprenticeship programme (FundModel 35 and 81) where applicable
	Not collected for:	Aims which are not part of an apprenticeship programme (FundModel 35 and 81), Community Learning (FundModel 10), ESF (FundModel 70)
Non-funded	Not collected	
Notes		
<ul style="list-style-type: none"> Code 2, Entitlement to 16-18 apprenticeship funding, should be used where the learner is re-starting a programme on or after their 19th birthday but is entitled to 16-18 funding. Code 2 should also be used for apprentices who are aged 19-24 and have an EHC plan or LDA. If code 2 is recorded here, then the Full or co-funding indicator must be recorded with code 1, 'Fully funded' (Adult Skills funded apprenticeship programmes only). If the learner started an apprenticeship programme aged 18 and then started one of the learning aims within that programme aged 19+, this indicator is not required. Code 3 should be used where the learner is re-starting a programme on or after their 24th birthday but is entitled to 19-23 funding. If code 3 is recorded here, then the Full or co-funding indicator must be recorded with code 2, Co-funded (Adult Skills funded apprenticeship programmes only). 		
Change management notes		

Learning Delivery Funding and Monitoring (FAM)

[back to field listing](#)

Restart indicator			
Definition	To identify whether the learner has restarted the learning aim.		
Reason required	Learning aim monitoring.		
FAM type	RES		
Minimum occurrences	0	Maximum occurrences	1
Collection requirements			
Collected for all aims where applicable			
Notes			
<ul style="list-style-type: none"> This should be used to indicate that the learner has re-started a learning aim or apprenticeship programme. It should only be used if the learner has transferred from another provider or has had a break in learning. If the learner has re-started the entire apprenticeship programme then the re-start indicator should be recorded against the programme aim and all the learning aims within the programme. If only one of the aims within the programme has been re-started then the Restart indicator is only recorded against that aim. Where a learner has already undertaken some of the learning towards an Adult Skills funded or Other Skills Funding Agency funded aim and is restarting it then the Funding adjustment for prior learning field should be used to reduce the amount of funding claimed as applicable. This indicator is used in the validation of the apprenticeship minimum duration rules and so it is important that it is completed accurately. 			
Change management notes			

Learning Delivery Funding and Monitoring (FAM)

[back to field listing](#)

Learning support funding			
Definition		To identify whether the learner requires learning support funding for this learning aim.	
Reason required		To monitor and fund learning support for providers who are paid on actuals.	
FAM type		LSF	
Minimum occurrences		0	Maximum occurrences Unbounded
Collection requirements			
EFA funded		Not collected	
Skills Funding Agency funded	Collected for:	Adult Skills Budget (FundModel 35) aims (see notes below) where applicable, Trailblazer apprenticeship programme aims (FundModel 81) where applicable	
	Not collected for:	Community Learning (FundModel 10), ESF (FundModel 70), Other Skills Funding Agency funding (FundModel 81) aims (excluding Trailblazer apprenticeships)	
Non-funded		Not collected	
Notes			
<ul style="list-style-type: none"> This field must be completed by all providers for Adult Skills Budget funded learning aims where learning support funding is being claimed. Learning Support is provided to help providers to work flexibly and provide support activity to meet the learning needs of learners with an identified learning difficulty and/or disability. This will enable these learners to achieve their learning goal. Learning Support also provides funding to meet the cost of reasonable adjustments as set out in the Equality Act 2010. See the Skills Funding Agency funding rules for further details about learning support funding and evidence requirements. For apprenticeship and traineeship programmes, this information is recorded only on the programme aim. If the programme aim is closed and there is a continuing component aim that requires learning support, then the Learning support funding must be transferred to the continuing component aim, AimType = 3. See the Provider Support Manual for further details. In addition to recording this Funding and monitoring type for this learning aim, the Learning Delivery Funding and Monitoring Date applies from and Date applies to fields must also be completed. If the learner's LSF status changes during their learning, a new Learning Delivery Funding and Monitoring record for LSF should be created detailing the date that it applies from and to. The learning aim record remains unchanged. See the Provider Support Manual for further details and examples. 			
Change management notes			
V2	Collection requirements clarified. Learning support definition added		

Learning Delivery Funding and Monitoring (FAM)

[back to field listing](#)

24+ Advanced Learning Loans indicator			
Definition	To identify whether the learning aim is financed by a 24+ Advanced Learning Loan.		
Reason required	Learning aim monitoring.		
FAM type	ADL		
Minimum occurrences	0	Maximum occurrences	1
Collection requirements			
EFA funded	Not collected		
Skills Funding Agency funded	Not collected		
Non-funded	Collected for:	Aims recorded with AimType = 1 or 4 where applicable	
	Not collected for:	Aims recorded with AimType = 3	
Notes			
<p>24+ Advanced Learning Loan</p> <ul style="list-style-type: none"> This should be used to indicate that the learning aim is financed by a 24+ Advanced Learning Loan. For this learning aim the Funding model field should be completed with 'No Skills Funding Agency or EFA funding', code 99. If the learning aim is sub-contracted out to another provider, the 24+ Advanced Learning Loans indicator should only be returned by the lead provider who receives the funding from the Student Loan Company and not by the provider delivering the provision. 			
Change management notes			

Learning Delivery Funding and Monitoring (FAM)

[back to field listing](#)

24+ Advanced Learning Loans Bursary funding			
Definition		To identify whether the learner is in receipt of 24+ Advanced Learning Loans Bursary funding for this learning aim.	
Reason Collected		To monitor and fund learners for 24+ Advanced Learning Loans Bursary funding.	
FAM type		ALB	
Minimum occurrences		0	Maximum occurrences unbounded
Collection requirements			
EFA funded		Not collected	
Skills Funding Agency funded		Not collected	
Non-funded	Collected for:	Aims financed by a 24+ Advanced Learning Loan (ADL1) recorded with AimType = 1 or 4 where applicable	
	Not collected for:	Aims recorded with AimType = 3	
Notes			
<ul style="list-style-type: none"> • Code ALB1 should be used for low-cost learner support, not including childcare and residential. • Code ALB2 should be used for learning support recognising that the learner could have Learner Support needs as well. • Code ALB 3 should be used for residential or childcare support recognising that the learner could have other learning support or Learner Support needs as well. • Contract funded providers can use any of the three codes as applicable. Grant funded providers can only use code ALB 2 • See the Skills Funding Agency funding rates and formula document for further details. • In addition to recording this funding and monitoring type for this learning aim, the Learning Delivery Funding and Monitoring Date applies from and Date applies to fields must also be completed. If the learner's ALB funding band changes during their learning, a new Learning Delivery Funding and Monitoring record for ALB should be created detailing the dates that it applies from and to. 			
Change management notes			

Learning Delivery Funding and Monitoring (FAM)

[back to field listing](#)

Community Learning provision type			
Definition	Identifies the type of Community Learning provision activity being undertaken.		
Reason required	To monitor the provision type for learning aims within this sector.		
FAM type	ASL		
Minimum occurrences	0	Maximum occurrences	1
Collection requirements			
EFA funded	Not collected		
Skills Funding Agency funded	Collected for:	Community Learning (FundModel 10)	
	Not collected for:	Adult Skills Budget (FundModel 35), ESF (FundModel 70) and Other Skills Funding Agency (FundModel 81)	
Non-funded	Collected for all aims where Source of funding is Local authority Community Learning funds (SOF108). If the aim is part of a programme, this should only be returned on the programme aim		
Notes			
<ul style="list-style-type: none"> Where you are using your Adult Skills Budget (Funding Model 35) to deliver Family English, Maths or Language (FEML) learning aims, you should record this using the new Learning Delivery Funding and Monitoring type of FLN. You should continue to record Family English, Maths and Language programmes funded through the Community Learning funding model (Funding Model 10) using this field. Family English, Maths and Language programmes must fulfil all the following requirements. They must: <ul style="list-style-type: none"> aim to improve the English, Maths or Language skills of parents or other carers aim to improve parents'/carers' ability to help their children learn aim to improve children's acquisition of English and/or Maths and/or Language. Learners' children must be under 18. From 1 August 2015, this field does not need to be completed for the Community learning mental health pilot. 			
Change management notes			
V2	Guidance notes added		

Learning Delivery Funding and Monitoring (FAM)

[back to field listing](#)

Family English, Maths and Language		
Definition	Collect data on participation in regulated Family English, Maths and Language (FEML) courses that are delivered through the Adult Skills Budget.	
Reason required	Policy monitoring and development.	
FAM type	FLN	
Minimum occurrences	0	Maximum occurrences 1
Collection requirements		
EFA funded	Not collected	
Skills Funding Agency funded	Collected for:	Adult Skills Budget (FundModel 35) delivered by providers with Community learning funding only
	Not collected for:	Community Learning (FundModel 10), ESF (FundModel 70) and Other Skills Funding Agency (FundModel 81)
Non-funded	Not collected	
Notes		
<ul style="list-style-type: none"> This code should be used by community learning providers to record Family English, Maths or Language (FEML) learning aims that are delivered through their Adult Skills Budget. It should be completed for both continuing learners and new starters in 2015 to 2016. The purpose and context for all learning aims recorded as Family English, Maths and Language must be to support children's learning and improve the home learning environment. Family English, Maths and Language programmes must fulfil all the following requirements. They must: <ul style="list-style-type: none"> aim to improve the English, Maths or Language skills of parents or other carers aim to improve parents'/carers' ability to help their children learn aim to improve children's acquisition of English and/or Maths and/or Language. Learners' children must be under 18. Where FEML programmes are funded through the Community Learning funding model (Funding Model 10) then providers must record this using the existing Community Learning provision type (ASL). 		
Change management notes		
V2	Guidance notes added	

Learning Delivery Funding and Monitoring (FAM)

[back to field listing](#)

Learning delivery monitoring			
Definition	Indicates participation in programmes or initiatives.		
Reason required	Learning aim monitoring.		
FAM type	LDM		
Minimum occurrences	0	Maximum occurrences	4
Collection requirements			
Collected for all aims where applicable			
Notes			
<ul style="list-style-type: none"> The Learning delivery monitoring codes document is available at https://www.gov.uk/government/publications/ilr-specification-validation-rules-and-appendices-2015-to-2016 . This contains all of the valid codes available for this field, but is not teaching year specific. The 'Valid from' column should be used to determine whether the code is valid for use. Unassigned codes must not be used until they have been authorised for use and have been published. The Skills Funding Agency or the EFA directorate responsible for running the project or pilot will inform providers involved of the code that should be used. All learning aims starting on or after 1 August 2013 delivered through funding models 81 and 82 should be identified using a Learning Delivery Monitoring code. Providers will be informed of which code to use. This does not apply to Trailblazer apprenticeships. 			

Special projects and pilots			
Definition	Indicates participation in programmes or initiatives.		
Reason required	Learning aim monitoring.		
FAM type	SPP		
Minimum occurrences	0	Maximum occurrences	1
Collection requirements			
Collected for all aims where applicable			
Notes			
<ul style="list-style-type: none"> The Special projects and pilots codes are included on the Learning Delivery Monitoring Codes document available at https://www.gov.uk/government/publications/ilr-specification-validation-rules-and-appendices-2015-to-2016. This contains all of the valid codes available for this field, but is not teaching year specific. The 'Valid from' column should be used to determine whether the code is valid for use. Unassigned codes must not be used until they have been authorised for use and have been published. The Skills Funding Agency or the EFA directorate responsible for running the project or pilot will inform providers involved of the code that should be used. 			

Learning Delivery Funding and Monitoring (FAM)

[back to field listing](#)

National Skills Academy indicator			
Definition	To identify delivery of learning by a National Skills Academy.		
Reason required	To monitor learner numbers and performance of each National Skills Academy.		
FAM type	NSA		
Minimum occurrences	0	Maximum occurrences	1
Collection requirements			
EFA funded	Not collected		
Skills Funding Agency funded	Collected for:	Aims recorded with AimType = 1 or 4 where applicable	
	Not collected for:	Aims recorded with AimType = 3	
Non-funded	Collected for:	Aims recorded with AimType = 1 or 4 where applicable	
	Not collected for:	Aims recorded with AimType = 3	
Notes			
<ul style="list-style-type: none"> National Skills Academies (NSAs) are centres of excellence dedicated to driving up skills and becoming the lead for employers and providers for their sector. They are national centres developing networks of training providers including some Training Quality Standard accredited providers and Centres of Vocational Excellence. The NSA network is continuing to expand with a view to developing an academy in each major sector of the economy. NSAs represent a large investment of public funding and will deliver both funded and non-funded provision. In order to evaluate the NSA network and demonstrate impact and value for money, there is a requirement to produce achievement and success rate data at the individual NSA provider level. 			

Work programme participation			
Definition	Learning aims that are delivered as part of a DWP Work Programme.		
Reason required	To monitor numbers of learners undertaking skills training as part of a Work programme. To inform future policy development.		
FAM type	WPP		
Minimum occurrences	0	Maximum occurrences	1
Collection Requirements			
EFA funded	Not collected		
Skills Funding Agency funded	Collected for all learning aims where applicable		
Non-funded	Not collected		
Notes			
<ul style="list-style-type: none"> This should only be completed where the learning aim is delivered as part of a DWP Work Programme contract. 			

Learning Delivery Funding and Monitoring (FAM)

[back to field listing](#)

Percentage of online delivery		
Definition	The proportion of the curriculum design (scheme of work) delivered by computer mediated activity rather than by a lecturer. This is activity which replaces face to face lecturing time and not time spent on researching information on the web.	
Reason required	Policy development and reporting.	
FAM type	POD	
Minimum occurrences	0	Maximum occurrences 1
Collection Requirements		
EFA funded	Not collected	
Skills Funding Agency funded	Collected for:	Adult Skills Budget aims recorded with an AimType = 3 and 4 and not workplace learning (FundModel 35 and LearnDelFAMType <> WPL)
	Not collected for:	Adult Skills Budget workplace learning (FundModel 35 and LearnDelFAMType = WPL) and Adult Skills Budget aims recorded with an AimType = 1, ESF (FundModel 70), Other Skills Funding Agency (FundModel 81) and Community Learning (FundModel 10) aims
Non-funded	Not collected	
Notes		
<ul style="list-style-type: none"> This field should be returned for all classroom based learning aims funded through the Adult Skills funding model that start on or after 1 August 2014. This data is collected on a voluntary basis for 2015 to 2016. See the Provider Support Manual for examples and further details. 		
Change management notes		
V2	Guidance notes added	

Learning Delivery Funding and Monitoring (FAM)

[back to field listing](#)

Trailblazer apprenticeship standard			
Definition	An identifier to show which Trailblazer apprenticeship standard the learner is undertaking.		
Reason required	Trailblazer apprenticeship funding and reporting.		
FAM type	TBS		
Minimum occurrences	0	Maximum occurrences	1
Collection Requirements			
EFA funded	Not collected		
Skills Funding Agency funded	Collected for:	All aims that are part of a Trailblazer apprenticeship	
	Not collected for:	Aims that are not part of a Trailblazer apprenticeship	
Non-funded	Not collected		
Notes			
<ul style="list-style-type: none"> The valid codes for Trailblazer apprenticeship standards are available in LARS. A list of valid codes for Trailblazer is published on the Learning Delivery Monitoring code spreadsheet, located at: https://www.gov.uk/government/publications/ilr-specification-validation-rules-and-appendices-2015-to-2016 Unassigned codes must not be used until they have been authorised for use and have been published. 			
Change management notes			
V2	Guidance notes revised		

HE monitoring			
Definition	To identify participation in HE programmes or initiatives. Only applicable to learning aims with a Learning Delivery HE record.		
Reason required	Learning aim monitoring.		
FAM type	HEM		
Minimum occurrences	0	Maximum occurrences	3
Collection requirements			
Collected for all aims where a Learning Delivery HE entity is returned, where applicable			
Notes			
<ul style="list-style-type: none"> These codes should only be used if they apply for aims where a Learning Delivery HE record is returned. 			

Learning Delivery Funding and Monitoring (FAM)

[back to field listing](#)

Household situation			
Definition		Information about the household situation of the learner.	
Reason required		Administrative responsibility under EC Regulation 1304/2013	
FAM type		HHS	
Minimum occurrences		0	Maximum occurrences 2
Collection Requirements			
EFA funded		Not collected	
Skills Funding Agency funded	Collected for:	Adult Skills Budget (FundModel 35), ESF (FundModel 70) and Other Skills Funding Agency (FundModel 81)	
	Not collected for:	Community Learning (FundModel 10)	
Non-funded		Not collected	
Notes			
<ul style="list-style-type: none"> The household situation must be collected for all ESF funded learning aims that start on or after 1 August 2015. This data must also be returned for match funding purposes for all Adult Skills funded and Other SFA funded learning aims that start on or after 1 August 2015 The household situation recorded is the status that applies at the start of the learning aim and does not need to be updated if it subsequently changes. This information must be collected in the form of a self declaration from the learner, signed by the learner to confirm that it is correct. You should refer to the provider support manual for further details of how to collect this data. You can record up to two HHS records. You can record either codes HHS1 or HHS2 but not both of these. Code HHS3 may then apply in addition to code HHS1. <p>Use code HHS1 when:</p> <ul style="list-style-type: none"> No household member is in employment, i.e. all members are either unemployed or inactive and; The household includes one or more dependent children. I.e. those aged 0-17 years or 18-24 years if inactive and living with at least one parent. The latter category of older dependent children excludes people who are unemployed (because they are economically active) but includes full-time students. <p>Use code HHS2 when:</p> <ul style="list-style-type: none"> No household member is in employment, i.e. all members are either unemployed or inactive and; The household does not include any dependent children No household member is in employment, i.e. all members are either unemployed or inactive. <p>Use code HHS3 when:</p> <ul style="list-style-type: none"> The household includes only one adult (individual aged 18 or above), irrespective of their employment status and; The household includes one or more dependent children, i.e. those aged 0-17 years or 18-24 years if inactive and living with at least one parent. The latter category of older dependent children excludes people who are unemployed (because they are economically active) but includes full-time students <p>What is a household?</p> <p>A household is defined as a housekeeping unit or, operationally, as a social unit:</p>			

Learning Delivery Funding and Monitoring (FAM)

- having common arrangements;
- sharing household expenses or daily needs;
- in a shared common residence.

A household includes either one person living alone or a group of people, not necessarily related, living at the same address with common housekeeping, i.e. sharing at least one meal per day or sharing a living or sitting room.

Exclusions:

Collective households or institutional households (e.g. hospitals, old people's homes, residential homes, prisons, military barracks, religious institutions, boarding houses, workers' hostels, etc.)

Who are to be considered as household members?

The following persons are regarded as household members:

- Persons usually resident, related to other members;
 - Persons usually resident, not related to other members;
 - Resident boarders, lodgers, tenants (for at least six months or without private address elsewhere);
 - Visitors (for at least six months or without private address elsewhere);
 - Live-in domestic servants, au-pairs (for at least six months or without private address elsewhere);
 - Persons usually resident, but temporarily (for less than six months) absent from the dwelling (and without private address elsewhere);
 - Children of the household being educated away from home;16
 - Persons absent for long periods, but having household ties;16
 - Persons temporarily absent (for less than six months) but having household ties
- Further detailed information can be found in [Annex D - Practical guidance on data collection and validation](#), paragraph 5.6.1 on Page 52 and [Programming Period 2014-2020, Monitoring and Evaluation of European Cohesion Policy, European Social Fund Guidance](#)

Change management notes

V2	Collection requirements confirmed and guidance notes added
----	--

Learning Delivery Funding and Monitoring (FAM)

[back to field listing](#)

Learning delivery funding and monitoring code			
Definition	The funding or monitoring attribute being recorded.		
Reason required	To identify additional funding and/or funding characteristics of the learning delivery.		
Schema definitions			
XML element name	LearnDelFAMCode	Mandatory	Y
Field length	5	Data type	RestrictedString
Part of	LearningDeliveryFAM		
Valid entries			
FAM Type	FAM Code	FAM Code Description	Valid to
SOF	1	HEFCE	
SOF	105	Skills Funding Agency	
SOF	107	Education Funding Agency (EFA)	
SOF	108	Local authority (Community Learning funds)	
SOF	998	Other	
SOF	110-120	Unassigned	
FFI	1	Fully funded learning aim	
FFI	2	Co funded learning aim	
WPL	1	Workplace learning	
EEF	2	Entitlement to 16-18 apprenticeship funding, where the learner is 19 or over	
EEF	3	Entitlement to 19-23 apprenticeship funding, where the learner is 24 or over	
RES	1	Learning aim restarted	
LSF	1	Learning support funding	
ADL	1	Aim is financed by a 24+ Advanced Learning Loan	
ALB	1	24+ Advanced Learning Loan Bursary funding – rate 1	
ALB	2	24+ Advanced Learning Loan Bursary funding – rate 2	
ALB	3	24+ Advanced Learning Loan Bursary funding – rate 3	
ASL	1	Personal and community development learning	
ASL	2	Neighbourhood learning in deprived communities	
ASL	3	Family English Maths and Language	
ASL	4	Wider family learning	
FLN	1	Family English, Maths or Language learning aim delivered through the Adult Skills Budget	
LDM	001-400	Learning delivery monitoring codes	
SPP	SP001-SP254	Special projects and pilots	
NSA	1	Fashion Retail	
NSA	2	Manufacturing	
NSA	3	Financial Services	
NSA	4	Construction	
NSA	5	Food and Drink Manufacturing	

Learning Delivery Funding and Monitoring (FAM)

NSA	6	Nuclear	
NSA	7	Process Industries	
NSA	8	Creative and Cultural	
NSA	9	Hospitality	
NSA	10	Sport and Active Leisure	
NSA	11	Retail	
NSA	12	Materials, Production and Supply	
NSA	13	National Enterprise Academy	
NSA	14	Social Care	
NSA	15	Information Technology	
NSA	16	Power	
NSA	17	Rail Engineering	
NSA	18	Environmental Technologies	
NSA	19	Logistics	
NSA	20	Health	
WPP	1	DWP work programme	
POD	1	0%	
POD	2	1 - 9%	
POD	3	10 – 24%	
POD	4	25 – 49%	
POD	5	50 – 74%	
POD	6	75 – 99%	
POD	7	100%	
TBS	1-999	Trailblazer apprenticeship standard codes	
HEM	1	Student is funded by HEFCE using the old funding regime (only for learning aims starting on or after 1 September 2012)	
HEM	3	Student has received an award under the National Scholarship programme for this learning aim	
HEM	5	Student's qualifications and grades prior to enrolment are included in the student number control exemption list according to HEFCE.	
HHS	1	No household member is in employment and the household includes one or more dependent children	
HHS	2	No household member is in employment and the household does not include any dependent children	
HHS	3	Learner lives in a single adult household with dependent children	
HHS	98	Learner has withheld this information	
HHS	99	None of HHS1, HHS2 or HHS3 applies	
Notes			
<ul style="list-style-type: none"> Unassigned codes must not be used unless authorised and published. NSA codes 21-30 have been removed for 2015 to 2016 			
Change management notes			
V2	HHS98 and HHS99 code descriptions revised		

Learning Delivery Funding and Monitoring (FAM)

[back to field listing](#)

Date applies from			
Definition	The date the funding and monitoring status is effective from.		
Reason required	To calculate funding.		
Schema definitions			
XML element name	LearnDelFAMDateFrom	Mandatory	N
Field length	10	Data type	xs:date
Part of	LearningDeliveryFAM		
Collection requirements			
EFA funded	Not collected		
Skills Funding Agency funded	Collected for aims where Learning support funding (LSF) is recorded in the Learning Delivery Funding and Monitoring fields		
Non-funded	Collected for aims where 24+ Advanced Learning Loans Bursary funding (ALB) is recorded in the Learning Delivery Funding and Monitoring fields		
Valid entries			
A valid date, using the date pattern YYYY-MM-DD			
Notes			Core
			N
<ul style="list-style-type: none"> If the learning aim has a Learning Delivery and Funding and Monitoring type of LSF or ALB recorded, this field must be completed to indicate when this was effective from. 			
Validation rules			
1	If Learning support funding or 24+ Advanced Learning Loans Bursary fund is returned, the Date applies from and the Date applies to must be returned	Error	
2	If returned, the Date applies from must be on or after the Learning start date of the aim	Error	
3	If there is no Learning support funding or 24+ Advanced Learning Loans Bursary fund, the Date applies from must not be returned	Error	
Change management notes			

Learning Delivery Funding and Monitoring (FAM)

[back to field listing](#)

Date applies to			
Definition	The date the funding and monitoring status is effective to.		
Reason required	To calculate funding.		
Schema definitions			
XML element name	LearnDelFAMDateTo	Mandatory	N
Field length	10	Data type	xs:date
Part of	LearningDeliveryFAM		
Collection requirements			
EFA funded	Not collected		
Skills Funding Agency funded	Collected for aims where Learning support funding (LSF) is recorded in the Learning Delivery Funding and Monitoring fields		
Non-funded	Collected for aims where 24+ Advanced Learning Loans Bursary funding (ALB) is recorded in the Learning Delivery Funding and Monitoring fields		
Valid entries			
A valid date, using the date pattern YYYY-MM-DD			
Notes	Core	N	
<ul style="list-style-type: none"> If the learning aim has a Learning Delivery and Funding and Monitoring type of LSF or ALB recorded, this field must be completed to indicate when this will be effective to. If the Learning support funding or Bursary funding is required for the entire duration of the learning aim, this field should be completed with the Learning planned end date. If this changes and the Learning support or Bursary funding is no longer required until the Learning planned end date, then this field should be updated with the new date. If Learning support funding or Bursary funding is required beyond the planned end date of the learning aim, then this field should be updated to reflect this. See the Provider Support Manual for examples and further details. 			
Validation rules			
1	If returned, the Date applies to must be on or after the Date applies from	Error	
2	If returned, the Date applies to should not be after the Learning planned end date of the aim	Warning	
3	If returned, the Date applies to must not be after the Learning actual end date of the aim	Error	
4	If there is no Learning support funding or 24+ Advanced Learning Loans Bursary fund, the Date applies to must not be returned	Error	
Change management notes			

Learning Delivery Work Placement

[back to field listing](#)

Learning Delivery Work Placement Entity Definition			
Definition	This entity collects data about a work placement that is being undertaken by a learner as part of a traineeship or 16-19 study programme.		
Schema definitions			
XML entity name	LearningDeliveryWorkPlacement	Mandatory	N
Minimum occurrences	0	Maximum occurrences	Unbounded
Part of	LearningDelivery		
XML elements	Schema mandation		
WorkPlaceStartDate	Mandatory		
WorkPlaceEndDate	Not Mandatory		
WorkPlaceMode	Mandatory		
WorkPlaceEmpId	Not Mandatory		
Collection requirements			
Collected for all work experience aims			
Notes		Core	N
<ul style="list-style-type: none"> You should record a single work experience learning aim using one of the non-regulated learning aims listed in Appendix H. Each work experience learning aim must have one or more work placement records associated with it. If a learner undertakes multiple work placements during their traineeship or study programme then you should record separate work placement records for each placement. Please refer to the Provider support manual for further information about recording work placements and examples. 			
Validation rules			
Change management notes			

Learning Delivery Work Placement

[back to field listing](#)

Work placement start date			
Definition	The date the work placement started.		
Reason required	Calculation of work placement duration.		
Schema definitions			
XML element name	WorkPlaceStartDate	Mandatory	Y
Field length	10	Data type	xs:date
Part of	LearningDeliveryWorkPlacement		
Minimum occurrences	1	Maximum occurrences	1
Collection requirements			
EFA funded	Collected for all work experience aims		
Skills Funding Agency funded	Collected for all work experience aims		
Non-funded	Not collected		
Valid entries			
A valid date, using the date pattern YYYY-MM-DD			
Notes		Core	N
Validation rules			
1	If the learning aim started on or after 1 August 2014 and is a work experience aim or is a Supported Internship learning aim, a Work Placement record must be returned	Error	
2	The Work placement start date must be on or after the Learning start date of the learning aim	Error	
Change management notes			

Learning Delivery Work Placement

[back to field listing](#)

Work placement end date			
Definition	The date the work placement ended.		
Reason required	Calculation of work placement duration.		
Schema definitions			
XML element name	WorkPlaceEndDate	Mandatory	N
Field length	10	Data type	xs:date
Part of	LearningDeliveryWorkPlacement		
Minimum occurrences	0	Maximum occurrences	1
Collection requirements			
EFA funded	Collected for all work experience aims		
Skills Funding Agency funded	Collected for all work experience aims		
Non-funded	Not collected		
Valid entries			
A valid date, using the date pattern YYYY-MM-DD			
Notes		Core	N
<ul style="list-style-type: none"> This field should record the actual end date of the work placement once the placement has finished. 			
Validation rules			
1	If returned, the Work placement end date must be on or after the Work placement start date	Error	
2	If returned, the Work placement end date must be on or before the Learning actual end date	Error	
Change management notes			

Learning Delivery Work Placement

[back to field listing](#)

Work placement mode			
Definition	The type of work placement being undertaken.		
Reason required	This data will be analysed alongside data on English and maths and substantial qualifications to monitor and report to Ministers on the extent to which schools and colleges are complying with 16-19 study programme principles.		
Schema definitions			
XML element name	WorkPlaceMode	Mandatory	Y
Field length	1	Data type	xs:int
Part of	LearningDeliveryWorkPlacement		
Minimum occurrences	1	Maximum occurrences	1
Collection requirements			
EFA funded	Collected for all work experience aims		
Skills Funding Agency funded	Collected for all work experience aims		
Non-funded	Not collected		
Valid entries			
1	Internal (simulated) work placement		
2	External work placement		
Notes			Core
			N
<ul style="list-style-type: none"> This field describes the type of work placement being undertaken. An external work placement is time spent with an external employer, external to the learning environment and at an external site. A simulated environment in an education institution, such as a college restaurant run by an external organisation, or experience in a college-based crèche that is a commercial enterprise do not count as an external work placement and should be recorded as internal. Both internal and external work placements should be recorded on the ILR. Further information can be found in the Provider Support Manual and the EFA Work experience guidance note: https://www.gov.uk/government/publications/delivery-and-recording-of-work-experience 			
Validation rules			
1	If returned, the Work placement mode must be a valid entry as specified above		Error
Change management notes			

Learning Delivery Work Placement

[back to field listing](#)

Work placement employer identifier			
Definition	The identifier of the employer that the learner is undertaking the work experience placement with.		
Reason required	Monitoring employer and sector uptake of work placements.		
Schema definitions			
XML element name	WorkPlaceEmpId	Mandatory	N
Field length	9	Data type	xs:int
Part of	LearningDeliveryWorkPlacement		
Minimum occurrences	0	Maximum occurrences	1
Collection requirements			
EFA funded	Collected for all work experience aims that are part of a traineeship or Supported Internship		
Skills Funding Agency funded	Collected for all work experience aims that are part of a traineeship		
Non-funded	Not collected		
Valid entries			
A valid Employer ID number from the Employer Data Service (EDS). This is a nine digit number		Core	N
Notes			
<ul style="list-style-type: none"> This field must be recorded for all learners undertaking a work experience placement as part of a traineeship or Supported Internship. It is not required for work placements that are part of other 16-19 study programmes This field must contain a valid employer number from the Employer Data Service (EDS) The EDS can be found at: http://EDRS.lsc.gov.uk. To obtain a new employer number, contact Blue Sheep on either 01242 545 346 or by emailing eds@bluesheep.com. 			
Validation rules			
1	If returned, the Work placement employer identifier must be a valid lookup on the EDS system of all available employer numbers	Error (Hub only)	
2	If returned, the Work placement employer identifier must pass the check sum calculation in DD14	Error	
Change management notes			

Trailblazer Apprenticeship Financial Record

[back to field listing](#)

Trailblazer Apprenticeship Financial Record Entity Definition

Definition	This entity collects data about the cost of and financial contributions from an employer for Trailblazer apprenticeships.		
Reason required	Trailblazer apprenticeship funding		
Schema definitions			
XML entity name	TrailblazerApprenticeshipFinancialRecord	Mandatory	N
Minimum occurrences	0	Maximum occurrences	Unbounded
Part of	LearningDelivery		
XML elements	Schema mandation		
TBFinType	Mandatory		
TBFinCode	Mandatory		
TBFinDate	Mandatory		
TBFinAmount	Mandatory		
<p>The diagram illustrates the structure of the TrailblazerApprenticeshipFinancialRecord entity. It shows a central box labeled 'TrailblazerApprenticeshipFinancialRecordStructure' containing four elements: TBFinType, TBFinCode, TBFinDate, and TBFinAmount. This structure is connected to a dashed box representing the XML entity 'TrailblazerApprenticeshipFinan...' with a multiplicity of 0..∞.</p>			
Collection requirements			
Collected for all Trailblazer apprenticeship programme aims (ProgType=25 and AimType=1)			
Notes			Core N
<ul style="list-style-type: none"> The XML entity name has been changed for 2015 to 2016. 			
Validation rules			
Change management notes			

Trailblazer Apprenticeship Financial Record

[back to field listing](#)

Trailblazer financial type			
Definition	The type of Trailblazer apprenticeship financial record being recorded.		
Reason required	Trailblazer apprenticeship funding.		
Schema definitions			
XML element name	TBFinType	Mandatory	Y
Field length	3	Field Type	RestrictedString
Minimum occurrences	1	Maximum occurrences	Unbounded
Part of	TrailblazerApprenticeshipFinancialRecord		
Collection requirements			
EFA funded	Not collected		
Skills Funding Agency funded	Collected for all Trailblazer apprenticeship programmes (ProgType=25 and AimType=1)		
Non-funded	Not collected		
Valid entries			
Type	Type Description	Max no of occurrences	
TNP	Trailblazer negotiated price	10	
PMR	Payment record	Unbounded	
Notes			
<ul style="list-style-type: none"> At the start of the Trailblazer apprenticeship, you must record two TNP records; one for the total negotiated price for the training (TNP1) and one for the negotiated price of the assessment (TNP2) as agreed between you and the employer. Set the Trailblazer financial record date for these to the start date of the Trailblazer apprenticeship. If a new price for training, assessment or both is negotiated then you must add new TNP records. The financial record date must be set to the date the new price was agreed. The sum of the costs recorded in TNP1 and TNP2 must equal the total cost to the provider to deliver the entire apprenticeship standard, not just the costs for the current year or the employer contribution element. When you have received a cash payment, you must record a separate payment (PMR) record for each payment that the employer makes to you. The financial record date must be set to the date you received payment from the employer. The amount entered on the payment records must <u>not</u> include the VAT element where this exists. The payment records must only be used to record payments <u>actually received</u> from the employer. They should not be used to record what the employer is expected to pay, nor should they record the Skills Funding Agency's contribution. Each payment record on the ILR will enable the calculation and payment of the core government contribution. The Trailblazer Financial Record dataset must contain all payment records for the full duration of the programme. This includes payment records for the programme that occurred in previous years. 			
Validation rules			
1	If the Programme aim is part of an Apprenticeship Trailblazer, an Apprenticeship Trailblazer Financial Details record must be returned	Error	
2	If a Trailblazer financial type is returned, the Trailblazer financial code must be a valid entry for Trailblazer financial type	Error	

Trailblazer Apprenticeship Financial Record

3	If there is more than one record for this Trailblazer financial type, type the Trailblazer financial codes must be different	Error	
4	If the learning aim is not part of an Apprenticeship Trailblazer or is a component aim of an Apprenticeship Trailblazer programme, the Apprenticeship Trailblazer Financial Details record must not be returned	Error	
Change management notes			

Trailblazer Apprenticeship Financial Record

[back to field listing](#)

Trailblazer financial code			
Definition	The Trailblazer apprenticeship financial record code being recorded.		
Reason required	Trailblazer apprenticeship funding.		
Schema definitions			
XML element name	TBFinCode	Mandatory	Y
Field length	2	Data type	xs:int
Part of	TrailblazerApprenticeshipFinancialRecord		
Collection requirements			
EFA funded	Not collected		
Skills Funding Agency funded	Collected for all Trailblazer apprenticeship programmes (ProgType=25 and AimType=1)		
Non-funded	Not collected		
Valid entries			
Type	Code	Code Description	Valid to
TNP	1	Total training price	
TNP	2	Total assessment price	
TNP	3-10	Unassigned	
PMR	1	Training payment	
PMR	2	Assessment payment	
PMR	3	Employer payment reimbursed by provider	
PMR	4-10	Unassigned	
Notes			
<ul style="list-style-type: none"> 'Assessment' is used to refer to the end point assessment portion of the Trailblazer apprenticeship that must include an independent element. This does not refer to continuous assessment, e.g. continuous assessment conducted as part of NVQ learning aims. 			
Change management notes			

Trailblazer Apprenticeship Financial Record

[back to field listing](#)

Trailblazer financial record date			
Definition	The date associated with the financial record.		
Reason required	Trailblazer apprenticeship funding.		
XML element name	TBFinDate	Mandatory	Y
Field length	10	Data type	xs:date
Minimum occurrences	1	Maximum occurrences	1
Part of	TrailblazerApprenticeshipFinancialRecord		
Collection requirements			
EFA funded	Not collected		
Skills Funding Agency funded	Collected for all Trailblazer apprenticeship programmes (ProgType=25 and AimType=1)		
Non-funded	Not collected		
Valid entries			
A valid date, using the date pattern YYYY-MM-DD			
Notes	Core	N	
<ul style="list-style-type: none"> For negotiated price records (where TBFinType = TNP), the date recorded in this field should be the start date of the Trailblazer apprenticeship programme. For payment records (where TBFinType = PMR), the date should be the date on which the provider received payment for the training or assessment undertaken. 			
Validation rules			
1	The Trailblazer financial record date must not be one year before the Learning start date of the Apprenticeship Trailblazer programme.	Error	
2	The Trailblazer financial record date must not be two years after the Learning planned end date of the Apprenticeship Trailblazer programme.	Error	
Change management notes			

Trailblazer Apprenticeship Financial Record

[back to field listing](#)

Trailblazer financial amount			
Definition	The amount of money recorded on the financial record.		
Reason required	Trailblazer apprenticeship funding.		
Schema definitions			
XML element name	TBFinAmount	Mandatory	Y
Field length	6	Data type	xs:int
Minimum occurrences	1	Maximum occurrences	1
Part of	TrailblazerApprenticeshipFinancialRecord		
Collection requirements			
EFA funded	Not collected		
Skills Funding Agency funded	Collected for all Trailblazer apprenticeship programmes (ProgType=25 and AimType=1)		
Non-funded	Not collected		
Valid entries			
0-999999. Actual amount in pounds to the nearest whole pound (excluding VAT).			
Notes		Core	N
Validation rules			
Change management notes			

Learning Delivery Provider Specified Monitoring

[back to field listing](#)

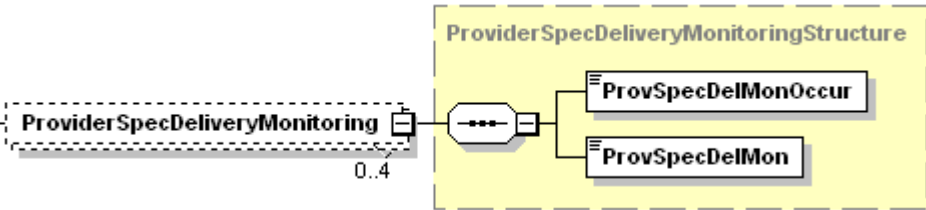
Learning Delivery Provider Specified Monitoring Entity Definition			
Definition	This entity collects data specified by the provider for their own use.		
Schema definitions			
XML entity name	ProviderSpecDeliveryMonitoring	Mandatory	N
Minimum occurrences	0	Maximum occurrences	4
Part of	LearningDelivery		
XML elements	Schema mandation		
ProvSpecDelMonOccur	Mandatory		
ProvSpecDelMon	Mandatory		
 <pre> classDiagram class ProviderSpecDeliveryMonitoringStructure { ProvSpecDelMonOccur ProvSpecDelMon } class ProviderSpecDeliveryMonitoring ProviderSpecDeliveryMonitoringStructure "1" -- "0..4" ProviderSpecDeliveryMonitoring </pre>			
Collection requirements			
Collected for all aims where applicable			
Notes			Core N
<ul style="list-style-type: none"> The use of this entity is optional. You can use it if you wish to do so, to record additional data for your own business purposes. 			
Validation rules			
Change management notes			

Learning Delivery Provider Specified Monitoring

[back to field listing](#)

Provider specified delivery monitoring occurrence			
Definition	The occurrence of the provider specified data.		
Reason required	To distinguish between different instances of provider specified data.		
Schema definitions			
XML element name	ProvSpecDelMonOccur	Mandatory	Y
Field length	1	Data type	xs:string
Part of	ProviderSpecDeliveryMonitoring		
Collection requirements			
Collected for all aims where applicable			
Valid entries			
A, B, C or D			
Notes		Core	N
<ul style="list-style-type: none"> This field is used to identify data stored in each of the occurrences of this field. If the Provider specified learning delivery monitoring fields are completed, then an occurrence must be returned. 			
Validation rules			
1	If returned, the Provider specified delivery monitoring occurrence must 'A', 'B', 'C' or 'D'	Error	
Change management notes			

Learning Delivery Provider Specified Monitoring

[back to field listing](#)

Provider specified delivery monitoring			
Definition	Provider specified data at the discretion of the provider.		
Reason required	To help a provider and allow them to analyse ILR data to their own requirements.		
Schema definitions			
XML element name	ProvSpecDelMon	Mandatory	Y
Field length	20	Data type	RestrictedString
Part of	ProviderSpecDeliveryMonitoring		
Collection requirements			
Collected for all aims where applicable			
Valid entries			
All characters except wildcards *, ?, % _ (underscore)			
Notes		Core	N
<ul style="list-style-type: none"> This field is optional for use as specified by the provider. You must not include personal data such as the learner's name in this field. 			
Validation rules			
1	If returned the Provider specified delivery monitoring must contain valid characters	Error	
Change management notes			

Learning Delivery HE Entity Definition			
Reason required	HE data is requested by HEFCE and the Higher Education Statistics Agency (HESA).		
Schema definitions			
XML entity name	LearningDeliveryHE	Mandatory	N
Minimum occurrences	0	Maximum occurrences	1
Part of	LearningDelivery		
XML elements	Schema mandation		
NUMHUS	Not Mandatory		
SSN	Not Mandatory		
QUALENT3	Not Mandatory		
SOC2000	Not Mandatory		
SEC	Not Mandatory		
UCASAPPID	Not Mandatory		
TYPEYR	Mandatory		
MODESTUD	Mandatory		
FUNDFEV	Mandatory		
FUNDCOMP	Mandatory		
STULOAD	Not Mandatory		
YEARSTU	Mandatory		
MSTUFEE	Mandatory		
PCOLAB	Not Mandatory		
PCFLDCS	Not Mandatory		
PCSLDCS	Not Mandatory		
PCTLDCS	Not Mandatory		
SPECFEE	Mandatory		
NETFEE	Not Mandatory		
GROSSFEE	Not Mandatory		
DOMICILE	Not Mandatory		
ELQ	Not Mandatory		
HEPostCode	Not Mandatory		
Collection requirements			
EFA funded	All learning aims at level 4 and above in LARS		
Skills Funding Agency funding	Collected for:	All learning aims at level 4 and above in LARS, which are funded by the Adult Skills Budget and are not workplace learning (FundModel 35 and LearnDelFAMType<>WPL),	
	Not collected for:	Apprenticeships, Adult Skills Budget workplace learning (FundModel 35 and LearnDelFAMType=WPL), ESF (FundModel 70), Other Skills Funding Agency funding (FundModel 81) and Community Learning (FundModel 10).	
Non funded	Collected for:	All HEFCE funded aims (LearnDelFAM=SOF1) and all learning aims at level 4 and above in LARS	

Learning Delivery HE

Notes	Core	N
<ul style="list-style-type: none"> In addition to the learning delivery HE fields detailed here, you may also need to complete the HE monitoring data in the Learning Delivery Funding and Monitoring entity. The UCAS tariff points field has been removed for 2015 to 2016. Two new fields have been added for 2015 to 2016: Gross tuition fee and HE centre location postcode. 		
Validation rules		
Change management notes		

Student instance identifier			
Definition	An identification of the basic unit of 'a coherent engagement with the provider, aiming towards the award of a qualification(s) or credit' which is described in the HIN guidance section of HESA website.		
Reason required	To distinguish - and between years, link - episodes of study by the same student at the same provider; a vital tool (through the generation of HIN) to support year-on-year linkage.		
Schema definitions			
XML element name	NUMHUS	Mandatory	N
Field length	20	Data type	RestrictedString
Minimum occurrences	0	Maximum occurrences	1
Part of	LearningDeliveryHE		
Collection requirements			
Collected for all learning aims that started on or after 1 August 2011			
Valid entries			
Must be any printable characters except for [*] and [?] and [%] and [_] (underscore).			
Notes	Core	N	
<ul style="list-style-type: none"> A field length of 20 is to allow institutions to use instance identifiers already held internally. However institutions may prefer to number Student instance identifier numbers sequentially starting from 1. For full guidance about this field, please refer to the HESA specification. The same Student instance identifier number should be kept where studies already completed count towards the current learning aim and the pattern of study is regarded as normal progression at the provider. With the commencement of a new student instance, a new student instance identifier number would be allocated. A new student instance identifier is not required, for example, where a learning aim changes or develops within a programme of study, for example Cert HE/Dip HE/Degree. It is also the case that the learning aim reference code in certain circumstances is not sufficient to define a learning aim uniquely, for example a learner studying concurrently for more than one HE professional qualification or other undergraduate diploma or certificate. Once a record has been returned for one ILR year, records for that Student instance identifier will be required for subsequent years until a record is returned with the learning actual end date field completed. 			
Validation rules			
1	If the learning aim started on or after 1 August 2011, the Student instance identifier must be returned	Error	
2	If returned, the Student instance identifier must contain valid characters	Error	
Change management notes			

Student support number			
Definition	This field holds the Student Support Number assigned by Student Support Award Authorities (Northern Ireland Library Boards, Welsh Local Authorities, Student Awards Agency for Scotland (SAAS) and Student Loans Company (SLC)). It is the student identifier that is used in student finance communications between the Student Support Award Authorities, institutions and the SLC.		
Reason required	To enable robust linking between HESA data and the student finance data held by SLC.		
Schema definitions			
XML element name	SSN	Mandatory	N
Field length	13	Data type	RestrictedString
Minimum occurrences	0	Maximum occurrences	1
Part of	LearningDeliveryHE		
Collection requirements			
All learning aims			
Valid entries			
The SSN is 13 characters long. The first four characters are alpha. The next 8 characters are numeric. The last character is alpha, which is a check character. For example Student Support Number = WADM46891352A			
Notes			Core
			N
<ul style="list-style-type: none"> For full guidance about this field, please refer to the HESA specification. Where a student may be in possession of multiple SSNs from different loan providers, the SSN returned in this field should be the one relating to the loan made for the payment of tuition fees. It is not expected that the same SSN will appear in multiple instances unless it is held by a student who has changed course. 			
Validation rules			
1	If returned, the Student support number must contain valid characters	Error	
Change management notes			

Qualification on entry			
Definition	The highest qualification on entry.		
Reason required	To help with value added analysis.		
	To assess the levels of and trends in 'non-standard' entry (for example, those whose entry was not based on Highers or GCE A-levels).		
Schema definitions			
XML element name	QUALENT3	Mandatory	N
Field length	3	Data type	RestrictedString
Minimum occurrences	0	Maximum occurrences	1
Part of	LearningDeliveryHE		
Collection requirements			
Collected for all learning aims that started on or after 1 August 2010			
Valid entries			
			Valid To
DUK	UK Doctorate degree		
DZZ	Non-UK Doctorate degree		
D80	Other qualification at level D		
MUK	UK Masters degree		
MZZ	Non-UK Masters degree		
M2X	Integrated undergraduate/postgraduate taught Masters degree on the enhanced / extended pattern		
M41	Diploma at Level M (Postgraduate Diploma)		
M44	Certificate at Level M (Postgraduate Certificate)		
M71	Postgraduate Certificate of Education or Professional Graduate Diploma in Education		
M80	Other Qualification at Level M		
M90	Postgraduate credits		
HUK	UK First degree		
HZZ	Non-UK first degree		
H11	First degree leading to QTS		
H71	Professional Graduate Certificate in Education		
H80	Other Qualification at Level H		
JUK	UK ordinary (non-honours) first degree		
J10	Foundation degree		
J20	Diploma of Higher Education		
J30	Higher National Diploma (including BTEC and SQA equivalents)		
J48	Certificate or diploma of education (i.e. non-graduate initial teacher training qualification)		
J49	Foundation course at HE level		
J80	Other Qualification at Level J		
C20	Certificate of Higher Education		
C30	Higher National Certificate (including BTEC and SQA equivalents)		
C44	Higher Apprenticeships (Level 4)		

Learning Delivery HE

Valid entries		Valid To
C80	Other Qualification at Level C	
C90	Undergraduate credits	
P41	Diploma at Level 3	
P42	Certificate at Level 3	
P46	Award at Level 3	
P47	AQA BaccaLaureate	
P50	GCE and VCE A-/AS-Level	
P51	14-19 Advanced Diploma (Level 3)	
P53	Scottish BaccaLaureate	
P54	Scottish Highers / Advanced Highers	
P62	International BaccaLaureate (IB) Diploma	
P63	International BaccaLaureate (IB) Certificate	
P64	Cambridge Pre-U Diploma	
P65	Cambridge Pre-U Certificate	
P68	Welsh BaccaLaureate Advanced Diploma (Level 3)	
P69	Cambridge Pre-U Diploma	31/7/2013
P70	Professional Qualification at Level 3	31/7/2013
P80	Other Qualification at Level 3	
P91	Mixed Level 3 qualifications of which some or all are subject to Tariff	31/7/2014
P92	Mixed Level 3 qualifications of which none are subject to Tariff	
P93	Level 3 qualifications of which all are subject to UCAS Tariff	
P94	Level 3 qualifications of which some are subject to UCAS Tariff	
Q51	14-19 Higher Diploma (Level 2)	
Q52	Welsh BaccaLaureate Intermediate Diploma (Level 2)	
Q80	Other Qualification at Level 2	
R51	14-19 Foundation Diploma (Level 1)	
R52	Welsh BaccaLaureate Foundation Diploma (Level 1)	
R80	Other Qualification at Level 1	
X00	HE Access Course, QAA recognised	
X01	HE Access Course, not QAA recognised	
X02	Mature student admitted on basis of previous experience and/or admissions test	
X03	Mature students admitted on basis of previous experience (without formal APEL/APL and/or institution's own entrance examinations)	31/7/2013
X04	Other qualification level not known	
X05	Student has no formal qualification	
X06	Not known	
Notes		Core N
<ul style="list-style-type: none"> For full guidance about this field, please refer to the HESA specification. This field records a student's highest qualification on entry to the instance. It should NOT be updated to reflect qualifications gained during the instance. For guidance on the use of the vocational qualification codes, colleagues can refer to the recently revised Framework for Higher Education Qualifications (www.qaa.ac.uk). 		

Learning Delivery HE

- Institutions may wish to seek advice from UK NARIC (www.naric.org.uk) about the relative level of qualifications awarded from abroad.

Validation rules

1, 2, 3	If the learning aim started on or after 1 August 2010, the Qualification on entry must be returned and must be a valid entry as specified above	Error	
------------	---	-------	--

Change management notes

--	--

Occupation code				
Definition	Used to record the occupation of the learner if aged 21 or over at the start of the course, or the occupation of the learner's parent or guardian, if the learner is under 21. It can be derived from the UCAS admissions system for UCAS entrants.			
Reason required	To assess the levels and trends in participation by those from various occupational backgrounds. This information is used in projections and planning for the sector and analysis of trends in the take-up of Higher education.			
Schema definitions				
XML element name	SOC2000	Mandatory	N	
Field length	4	Data type	xs:int	
Minimum occurrences	0	Maximum occurrences	1	
Part of	LearningDeliveryHE			
Collection requirements				
Collected for learners entering through UCAS				
Valid entries				
The valid SOC2000 and SOC2010 codes can be found in Appendix L of the ILR Specification				
For learners who enrolled on or after 1 August 2014 a SOC 2010 code should be used				
Notes			Core	N
<ul style="list-style-type: none"> If the learning aim started on or after 1 August 2014, a SOC2010 code should be used as detailed in Appendix L. Further details on SOC2000 and SOC2010 codes can be obtained from the Office of National Statistics website at http://www.statistics.gov.uk. For full guidance about this field, please refer to the HESA specification. This field relates to the learner on entry to the programme of study. New entrants from UCAS will have this completed by UCAS and sent to institutions. The student should be asked for parental occupation or, if 21 or over, for their own occupation. For example, "if you are under 21, please give the occupation of your parent, step-parent or guardian who earns the most. If he or she is retired or unemployed, give their most recent occupation. If you are 21 or over, please give your own occupation." 				
Validation rules				
2	If the learning aim started on or after 1 August 2013, the UCAS application code has been returned and the Domicile code is within the British Isles, the Occupation code must be returned	Error		
3	If returned and the learning aim started before 1 August 2014, the Occupation code must be a valid entry as specified in the SOC2000 list in Appendix L.	Error		
4	If returned and the learning aim started on or after 1 August 2014, the Occupation code must be a valid entry as specified in the SOC2010 list in Appendix L.	Error		
Change management notes				

Socio-economic indicator			
Definition	To identify the socio-economic classification of learners participating in HE.		
Reason required	To provide information on social class. To enable comparability of sector data with other areas of the economy.		
Schema definitions			
XML element name	SEC	Mandatory	N
Field length	1	Data type	xs:int
Minimum occurrences	0	Maximum occurrences	1
Part of	LearningDeliveryHE		
Collection requirements			
Collected for learners entering through UCAS			
Valid entries			
1	Higher managerial and professional occupations		
2	Lower managerial and professional occupations		
3	Intermediate occupations		
4	Small employers and own-account workers		
5	Lower supervisory and technical occupations		
6	Semi-routine occupations		
7	Routine occupations		
8	Never worked and long term unemployed		
9	Not classified		
Notes			Core
N			
<ul style="list-style-type: none"> For full guidance about this field, please refer to the HESA specification. Code 9 'Not classified' includes the 3 categories: <ul style="list-style-type: none"> students occupations not stated or inadequately described not classifiable for other reasons. For students entering through UCAS this information will be available from UCAS via the *J transaction. Institutions are encouraged to provide this information for other full-time undergraduates in order to provide more complete statistical information for the sector. A full coding frame for SEC can be obtained from the Office for National Statistics. This field is not required for students who are still at the institution and have not completed their programme of study since the previous collection or is not a UCAS entrant. 			
Validation rules			
1	If returned, the Socio-economic indicator must be a valid entry as specified above	Error	
2	If the learning aim started on or after 1 August 2013, the UCAS application code has been returned and Domicile code is within the British Isles, the Socio-economic indicator must be returned	Error	
Change management notes			

[back to field listing](#)

UCAS application code			
Definition	The UCAS application code or number, which is a four or nine character code issued by UCAS.		
Reason required	To allow matching of UCAS data.		
Schema definitions			
XML element name	UCASAPPID	Mandatory	N
Field length	9	Data type	RestrictedString
Minimum occurrences	0	Maximum occurrences	1
Part of	LearningDeliveryHE		
Collection requirements			
Collected for learners entering through UCAS			
Valid entries			
Two alphabetic characters followed by two numeric digits, or nine numeric digits.			
Notes			Core N
<ul style="list-style-type: none"> For full guidance about this field, please refer to the HESA specification. The UCAS Application Code/Number together with the UCAS Personal identifier (UCASPERID) forms the UCAS Application Identifier. The application code/number will normally be a four character code (two alphabetic characters then two numeric digits) or the old style UCAS Application Number of nine numeric digits. 			
Validation rules			
1	If the learning aim started on or after 1 August 2013 and the UCAS personal ID has been returned, the UCAS application code must be returned	Error	
2	If returned, the UCAS application code must be in the valid format specified above.	Error	
Change management notes			

Type of instance year			
Definition	The type of instance year identifies which of the four basic types of instance year is applicable to the learner.		
Reason required	To facilitate the consistent counting of learners where learners are studying on instances of study on non-standard academic years. To help distinguish between different cohorts of learners.		
Schema definitions			
XML element name	TYPEYR	Mandatory	Y
Field length	1	Data type	xs:int
Minimum occurrences	1	Maximum occurrences	1
Part of	LearningDeliveryHE		
Collection requirements			
Collected for all learning aims			
Valid entries			
1	Year of instance contained within the reporting period 01 August to 31 July		
2	Year of instance not contained within the reporting period 01 August to 31 July		
3	Learner commencing a year of instance of a course running across reporting periods		
4	Learner mid-way through a learning aim running across reporting periods		
5	Learner finishing a year of instance of a course running across reporting periods		
Notes			Core N
<ul style="list-style-type: none"> Information is required at learning aim level. It is not expected that adjustments should be made for individual learners whose pattern may be slightly different, for example a learner who starts a course late. For full guidance about this field, please refer to the HESA specification. Years of programme of study that are contained within the reporting period should be coded 1. Years of programme of study which overlap reporting periods should sequentially be coded 3, 4, 5 or maybe coded 2. Code 3 implies commencing a year of the programme of study without having done another year of programme of study in the same reporting period. Code 5 implies finishing one year of programme of study and not starting a further year of programme of study in the same reporting period. 			
Validation rules			
1	The Type of instance year must be a valid entry as specified above	Error	
2	If the learning aim started on or after 1 August 2009 and the Learning start date and Learning actual end date are in the same academic year and the Completion of year of instance is 'completed the current year of instance', the Type of instance year must be code 1	Error	
Change management notes			

Mode of study			
Definition	An indicator of the mode of study expressed in terms of the HEFCE Higher Education in Further Education: Students survey (HEIFES) definitions. The mode recorded should be the mode at the end of year of programme of study being funded, or, if this is after the end of the ILR year, the mode on 31 July.		
Reason required	Required by the HEFCE for alignment with definitions used for funding allocations. The definitions refer back to a HEFCE definition so that, if in future there are any modifications to the Funding Council definitions, the ILR record is able to accommodate them.		
Schema definitions			
XML element name	MODESTUD	Mandatory	Y
Field length	2	Data type	xs:int
Minimum occurrences	1	Maximum occurrences	1
Part of	LearningDeliveryHE		
Collection requirements			
Collected for all learning aims			
Valid entries			
1	Full-time and sandwich		
2	Sandwich year-out		
3	Part-time		
99	Not in Early Statistics/HEIFES population		
Notes			Core N
<ul style="list-style-type: none"> All learners may be coded using codes 1, 2 or 3. Code 99 may be used for learners who are never in the HEIFES coverage (for example learners studying wholly overseas). Code 99 may also be used for learners who are in the HEIFES coverage but for whom the reporting period does not contain, in part or in whole, a year of programme of study which has previously, is, or will be returned to HEIFES, for example a learner writing-up for the whole of the reporting period. However, providers can also use the other codes for such records. For full guidance about this field, please refer to the latest HEIFES circular Annex M. 			
Validation rules			
1	The Mode of study must be a valid entry as specified above		Error
2	If the learning aim started on or after 1 August 2009 and the Special fee indicator field is 'standard/prescribed fee', 'language year abroad' or 'full-year outgoing', the Mode of study field must be 'full-time and sandwich'		Error
3	If the learning aim started on or after 1 August 2009 and the Special fee indicator field is 'final year of a full time course lasting less than 24 weeks', the Mode of study field must be code 3		Error
Change management notes			

Level applicable to Funding Council HEIFES			
Definition	An indicator of the level of the programme of study, expressed in terms of the HEFCE HEIFES definitions.		
Reason required	Required by the HEFCE for alignment with definitions used for funding allocations. The definitions refer back to the HEFCE definitions so that, if in future there are any modifications to the HEFCE definitions, the ILR is able to accommodate them.		
Schema definitions			
XML element name	FUNDLEV	Mandatory	Y
Field length	2	Data type	xs:int
Minimum occurrences	1	Maximum occurrences	1
Part of	LearningDeliveryHE		
Collection requirements			
Collected for all learning aims.			
Valid entries			
10	Undergraduate		
11	Long undergraduate		
20	Postgraduate taught		
21	Long postgraduate taught		
30	Postgraduate research		
31	Long postgraduate research		
99	Not in HEIFES population		
Notes			Core
			N
<ul style="list-style-type: none"> Coding should be consistent with the allocation of the learner in the HEFCE HEIFES return. For full guidance about this field, please refer to the HESA specification. For full-time learners 'long' refers to any programme of study with programme year of at least 45 weeks. For part-time learners the length of the programme year of a comparable full-time course should be used in determining 'longness'. Code 99, 'Not in the HEIFES population', can be used if the reporting period does not contain, in part or in whole, a year of programme of study which has previously, is, or will be returned to HEIFES. However, providers can also use the other codes for such records. 			
Validation rules			
1	The Level applicable to Funding Council HESES must be a valid entry as specified above	Error	
2	If the learning aim started on or after 1 August 2009 and the learning aim type on LARS is an undergraduate learning aim, the Level applicable to Funding Council HEIFES field should be code 10, 11 or 99	Warning	
3	If the learning aim started on or after 1 August 2009 and the learning aim type on the LARS is a postgraduate learning aim, the Level applicable to funding council HEIFES should be code 20, 21, 30, 31 or 99	Warning	
Change management notes			

Completion of year of instance			
Definition	This field refers to the year of programme of study being funded. The field records the learner's completion status with respect to that year of programme of study being funded.		
Reason required	Required by the HEFCE for alignment with definitions used for funding allocations. The definitions refer back to the HEFCE definitions so that, if in future there are any modifications to the HEFCE definitions, the ILR is able to accommodate them.		
Schema definitions			
XML element name	FUNDCOMP	Mandatory	Y
Field length	1	Data type	xs:int
Minimum occurrences	1	Maximum occurrences	1
Part of	LearningDeliveryHE		
Collection requirements			
Collected for all learning aims.			
Valid entries			
1	Completed the current year of programme of study		
2	Did not complete the current year of programme of study		
3	Year of programme of study not yet completed, but has not failed to complete		
9	Not in HEIFES population		
Notes			Core
			N
<ul style="list-style-type: none"> Coding should be consistent with the HEFCE HEIFES definitions. For full guidance about this field, please refer to the HESA specification. Code 9, 'Not in HEIFES population'. This value can be used if the reporting period does not contain in part or in whole, a year of programme of study which has previously, is, or will be returned to HEIFES. However, providers can also use the other codes for such records. Where a student undertakes a foundation degree and bridging course in the same HEIFES reporting year, this field should reflect whether the student completed the foundation degree and will therefore usually be returned with a value of 1. Similarly, where the student progresses to a degree after completion of the bridging course, this field should reflect the completion status of the degree. 			
Validation rules			
1	The Completion of year of instance must be a valid entry as specified above		Error
Change management notes			

Student instance FTE			
Definition	Student instance FTE represents the institution's best academic judgement of the full-time equivalence of the learner (for this record) during the reporting year 01 August to 31 July.		
Reason required	To give a more accurate assessment of the contribution of non-full-time study than can be obtained by the use of arbitrary multipliers.		
Schema definitions			
XML element name	STULOAD	Mandatory	N
Field length	4,1	Data type	xs:decimal
Minimum occurrences	0	Maximum occurrences	1
Part of	LearningDeliveryHE		
Collection requirements			
Collected for all learning aims			
Valid entries			
0.1 - 300.0			
Notes			Core N
<ul style="list-style-type: none"> Full-time, full year students would normally be returned as 100 and part-time students returned as a proportion of an equivalent full-time course. Comparisons and weightings of different full-time, full year courses are not expected. The proportion of part-time study can be estimated on either a 'time' or a 'credit' basis. The FTE should not be weighted to take account of any resourcing implications of different courses. The length of this field is 5 characters, data should be returned with or without leading zeros or the decimal place, e.g. 005.0 or 5.0 or 5. For full guidance about this field, please refer to the HESA specification. All students following a course would initially be assumed to have the same FTE. An adjustment may need to be made at individual student level if a student did not actually follow the whole course academic year, e.g. because they left half way through. This individual student adjustment need only be at a very broad-brush level. The calculation of FTE therefore becomes a function of proportion (that the course represents of a full-time benchmark course) x time (amount of the course that the student followed in the HESA reporting year). It is recognised that this cannot be exact in all cases and a strict pro-rata model is not expected. The aim is to give a better approximation than the use of arbitrary conversion factors. 			
Validation rules			
4	If the learning aim started on or after 1 August 2013, the Student instance FTE must be returned		Error
Change management notes			

Year of student on this instance			
Definition	To indicate the year number that the student is in since enrolling for a course leading to the student's qualification aim (whether or not the intended subject or class has changed) i.e. number of years on this student instance.		
Reason required	To track student progression.		
Schema definitions (Schema check)			
XML element name	YEARSTU	Mandatory	Y
Field length	2	Data type	xs:int
Minimum occurrences	1	Maximum occurrences	1
Part of	LearningDeliveryHE		
Collection requirements			
Collected for all learning aims			
Valid entries			
1 – 98			
Notes			Core N
<ul style="list-style-type: none"> Students whose first term is waived should be deemed to have started when that first term would have started. This field should not be incremented for periods of dormancy; for example, if a student becomes dormant after their first year of study, and remains out of the system for one year, on resuming their studies this field would be returned as 02. This field should be incremented for a sandwich placement year and both compulsory and optional years out. In cases where a student has to repeat a year, this field should be incremented. For full guidance about this field, please refer to the HESA specification. Foundation years should be coded as 01 in this field. Further guidance on the role of this field in HIN linking can be found in the HIN guidance document. 			
Change management notes			

Major source of tuition fees			
Definition	The major source of tuition fees for the learner.		
Reason required	To allow financial calculations to be made and for the monitoring of numbers of learners receiving awards.		
Schema definitions			
XML element name	MSTUFEE	Mandatory	Y
Field length	2	Data type	xs:int
Minimum occurrences	1	Maximum occurrences	1
Part of	LearningDeliveryHE		
Collection requirements			
Collected for all learning aims			
Valid entries			
			Valid To
1	No award or financial backing		
2	English or Welsh LEA award		
3	Student Awards Agency for Scotland (SAAS)		
4	DELNI/Northern Ireland Education and Library Boards		
5	Institutional waiver of support costs		
6	Local government - Channel Islands and Isle of Man		
7	Fee waiver under government unemployed learners scheme		
8	British Academy		
9	Part-time graduate apprentice study programme		
11	Research council – BBSRC		
12	Research council – MRC		
13	Research council – NERC		
14	Research council – EPSRC		
15	Research council – ESRC		
17	Arts and Humanities Research Council		
18	Science and Technology Facilities Council (STFC)		
19	Research council - not specified		
22	International agency		
23	Cancer Research UK		
24	Wellcome Trust		
25	Other AMRC charity		
26	Other charitable foundation		
31	Departments of Health/NHS/Social Care		
32	Departments of Social Services		
33	BIS		
34	Other HM government departments/public bodies		
35	Scholarship of HM forces		
36	Scottish Enterprise/Highlands and Islands Enterprise/Training Enterprise Council/Local Enterprise Company		
37	LEA training grants scheme		
38	Department of Agriculture and Rural Development for Northern Ireland (DARD)		
39	Scottish Local Authority discretionary award		
41	EU Commission (EC)		
42	Overseas learner award from HM government/British Council		

Learning Delivery HE

Valid entries			
43	Overseas government		
44	Overseas Development Administration		
45	Overseas institution		
46	Overseas industry or commerce		
47	Other overseas funding		
48	Other overseas - repayable loan		
49	ORSAS		
52	Mix of learner and SLC		
53	Mix of learner and SAAS/SLC		
54	Mix of learner and DELNI/NIELB		
61	UK industry/commerce		
71	Absent for a year		
81	Learner's employer		
96	FE student New Deal		
97	Other		
98	No fees		
99	Not known		
Notes		Core	N
<ul style="list-style-type: none"> For full guidance about this field, please refer to the HESA specification. The predominant source should be selected where there is more than one source. 			
Validation rules			
1, 2	The Major source of tuition fees must be a valid entry as specified above	Error	
3-5	This field should be consistent with the Domicile field	Warning	
Change management notes			

Percentage not taught by this institution			
Definition	This field indicates the percentage of the year for which other arrangements for teaching have been made, for example, taught collaboratively between two institutions. The percentage represented by this field denotes the proportion not taught by the returning institution.		
Reason required	For an indication of the extent of franchising arrangements for teaching. To apportion the learner numbers between the collaborating institutions in the ways which are appropriate for different purposes; for example, for funding purposes and for total learner counts, all the learners may be counted against a 'lead (parent/hub) institution', whereas for other purposes they ought to be split between the collaborating institutions.		
Schema definitions			
XML element name	PCOLAB	Mandatory	N
Field length	4,1	Data type	xs:decimal
Minimum occurrences	0	Maximum occurrences	1
Part of	LearningDeliveryHE		
Collection requirements			
Collected for all learning aims where applicable			
Valid entries			
A percentage in the range 0.1 to 100.0			
Notes			Core N
<ul style="list-style-type: none"> For full guidance about this field, please refer to the HESA specification. This field must be completed for all qualifications delivered by franchising only. 			
Validation rules			
1	If the learning aim started on or after 1 August 2013 and the Subcontracted or partnership UKPRN has been returned, the Percentage not taught by this institution must be returned		Error
Change management notes			

Percentage taught in first LDCS subject			
Definition	The proportion of Learning Directory Classification System (LDCS) fields indicate the relative percentage of the current year of programme of study that the LDCS subject area(s) make up. This field, PCSLDCS and PCTLDCS should be considered as a block of related data.		
Reason required	To monitor HEFCE funding returns.		
Schema definitions			
XML element name	PCFLDCS	Mandatory	N
Field length	4,1	Data type	xs:decimal
Minimum occurrences	0	Maximum occurrences	1
Part of	LearningDeliveryHE		
Collection requirements			
Collected for all learning aims where applicable			
Valid entries			
A percentage in the range 0 to 100.0			
Notes			Core N
<ul style="list-style-type: none"> Input should relate to FTE reported in the learner FTE field. Providers are not expected to fill out this field from a detailed student by student assessment. The judgement of the percentages taught in each LDCS subject should be made for a cohort of students and so the values recorded in fields PCFLDCS, PCSLDCS and PCTLDCS should be the same for all students on the same course. Percentage taught in the first LDCS subject should relate to the percentage of year of programme of study taught in the LDCS subject area returned in the first LDCS subject field in the LARS database for the learning aim linked to in the learning aim field for this learning aim. Similarly, percentage taught in the second and third LDCS should relate to the fields second LDCS and third LDCS respectively. The most recent (at the census date of the collection) version of the LARS database should be used. In general, HEFCE will use this version of the LARS database for all analyses. 			
Validation rules			
1	If the learning start date is on or after 1 August 2009, the total of the three Percentage taught in LDCS subject fields must equal 100%.	Error	
2	If the LDCS 1 code in LARS is completed, then the Percentage taught in first LDCS subject must exist and not be null	Error	
3	If the LDCS 1 code in LARS is not completed, then the Percentage taught in first LDCS subject must not be returned	Error	
Change management notes			

Percentage taught in second LDCS subject			
Definition	The proportion of Learning Directory Classification System (LDCS) fields indicate the relative percentage of the current year of programme of study that the LDCS subject area(s) make up. Fields PCFLDCS , PCSLDCS and PCTLDCS should be considered as a block of related data.		
Reason required	To monitor HEFCE funding returns.		
Schema definitions			
XML element name	PCSLDCS	Mandatory	N
Field length	4,1	Data type	xs:decimal
Minimum occurrences	0	Maximum occurrences	1
Part of	LearningDeliveryHE		
Collection requirements			
Collected for all learning aims where applicable			
Valid entries			
A percentage in the range 0 to 100.0			
Notes			Core
			N
<ul style="list-style-type: none"> Input should relate to FTE reported in the learner FTE field. Providers are not expected to fill out this field from a detailed student by student assessment. The judgement of the percentages taught in each LDCS subject should be made for a cohort of students and so the values recorded in fields PCFLDCS, PCSLDCS and PCTLDCS should be the same for all students on the same course. Percentage taught in first LDCS subject should relate to the percentage of year of programme of study taught in the LDCS subject area returned in the first LDCS subject field in the LARS database for the learning aim linked to in the learning aim field for this learning aim. Similarly, percentage taught in the second and third LDCS should relate to the fields second LDCS and third LDCS respectively. The most recent (at the census date of the collection) version of the LARS database should be used. In general, HEFCE will use this version of the LARS database for all analyses. 			
Validation rules			
1	If the learning start date is on or after 1 August 2009 and the LDCS 2 code in LARS is completed, then the Percentage taught in second LDCS subject must exist and not be null	Error	
2	If the LDCS 2 code in LARS is not completed, then the Percentage taught in second LDCS subject must not be returned	Error	
Change management notes			

Percentage taught in third LDCS subject			
Definition	The proportion of Learning Directory Classification System (LDCS) fields indicate the relative percentage of the current year of programme of study that the LDCS subject area(s) make up. Fields PCFLDCS , PCSLDCS and PCTLDCS should be considered as a block of related data.		
Reason required	To monitor HEFCE funding returns.		
Schema definitions			
XML element name	PCTLDCS	Mandatory	N
Field length	4,1	Data type	xs:decimal
Minimum occurrences	0	Maximum occurrences	1
Part of	LearningDeliveryHE		
Collection requirements			
Collected for all learning aims where applicable.			
Valid entries			
A percentage in the range 0 to 100.0			
Notes			Core N
<ul style="list-style-type: none"> Input should relate to FTE reported in the learner FTE field. Providers are not expected to fill out this field from a detailed student by student assessment. The judgement of the percentages taught in each LDCS subject should be made for a cohort of students and so the values recorded in fields PCFLDCS, PCSLDCS and PCTLDCS should be the same for all students on the same course. Percentage taught in first LDCS subject should relate to the percentage of year of programme of study taught in the LDCS subject area returned in the first LDCS subject field in the LARS database for the learning aim linked to in the learning aim field for this learning aim. Similarly, percentage taught in the second and third LDCS should relate to the fields second LDCS and third LDCS respectively. The most recent (at the census date of the collection) version of the LARS database should be used. In general, HEFCE will use this version of the LARS database for all analyses. 			
Validation rules			
1	If the learning start date is on or after 1 August 2009 and the LDCS 3 code in LARS is completed, then the Percentage taught in the third LDCS subject must exist and not be null	Error	
2	If the LDCS 3 code in LARS is not completed, then the Percentage taught in third LDCS subject must not be returned	Error	
Change management notes			

Special fee indicator			
Definition	Records any special or non-standard fees.		
Reason required	To allow HEFCE funding to take account of fee offsets.		
Schema definitions			
XML element name	SPECFEE	Mandatory	Y
Field length	1	Data type	xs:int
Minimum occurrences	1	Maximum occurrences	1
Part of	LearningDeliveryHE		
Collection requirements			
Collected for all learning aims			
Valid entries			
0	Standard/Prescribed fee		
1	Sandwich placement		
2	Language year abroad and not full-year outgoing ERASMUS		
3	Full-year outgoing ERASMUS		
4	Final year of full-time course lasting less than 15 weeks		
5	Final year of a full-time lasting more than 14 weeks but less than 24 weeks		
9	Other fee		
Notes			Core
			N
<ul style="list-style-type: none"> For full guidance about this field, please refer to the HESA specification. Students following the same pattern of study on the same course will have the same SPECFEE. Institutions are not required to adjust this field to account for individual waived fees. Code 0 'Standard/Prescribed fee' refers to the standard variable fee charged by the institution. For sandwich placements these are: <ul style="list-style-type: none"> An academic year: (i) during which any periods of full-time study are in aggregate less than 10 weeks; or (ii) if in respect of that academic year and any previous academic years of the course the aggregate of any one or more periods of attendance which are not periods of full-time study at the institution (disregarding intervening vacations) exceeds 30 weeks. For language year abroad these are: <ul style="list-style-type: none"> An academic year: (i) during which any periods of full-time study at the institution in the United Kingdom are in aggregate less than 10 weeks; or (ii) if in respect of that academic year and any previous academic years of the course the aggregate of any one or more periods of attendance which are not periods of full-time study at the institution in the United Kingdom (disregarding intervening vacations) exceeds 30 weeks. 			
Validation rules			
1	The Special fee indicator must be a valid entry as specified above	Error	
2	If the learning aim start date is on or after 1 August 2009 and the Mode of study is 'sandwich year out', the Special fee indicator must be code 1	Error	
Change management notes			

Net tuition fee						
Definition	The net fee for this year, for the student on this course. The net fee is the fee after any financial support such as waivers or bursaries are taken into account.					
Reason required	To monitor the various fee regimes and their spread across the UK.					
Schema definitions						
XML element name	NETFEE	Mandatory	N			
Field length	6	Data type	xs:int			
Minimum occurrences	0	Maximum occurrences	1			
Part of	LearningDeliveryHE					
Collection requirements						
Collected for all learning aims						
Valid entries						
Value in range 0 – 999999 (amount in pounds to nearest whole pound)						
Notes	Core	N				
<ul style="list-style-type: none"> This field is not required where the Student Support Number is provided as this data can be obtained from the Student Loans Company. Where the entire fee is waived, a value of zero should be returned. The value in this field should reflect the fee actually charged to the student for this year and not the entire course. That is the fee charged after any financial support from the institution such as waivers or discounts are taken into account. Other financial support given to the student such as bursaries, free equipment or similar should not be included in any reduction to the fee. The value should not be reduced to reflect non-payment of fees. If a student leaves the institution part the way through the year, the annualised amount the student would have been charged should be returned. Where fees are paid in part or full on the student's behalf for example by an employer the net fee should not be reduced to reflect this. For full guidance about this field, please refer to the HESA specification. 						
Validation rules						
1	If the learning aim started on or after 1 August 2012 and the Student support number has not been returned, the Net tuition fee must exist and not be null	Error				
2	The Net tuition fee should not be greater than £9,000	Warning				
Change management notes						

Gross tuition fee			
Definition	The gross fee for this year, for the student on this course. Gross fee is the fee before any financial support from the institution such as waivers are taken into account.		
Reason required	To monitor the various fee regimes and their spread across the UK.		
Schema definitions			
XML element name	GROSSFEE	Mandatory	N
Field length	6	Data type	xs:int
Minimum occurrences	0	Maximum occurrences	1
Part of	LearningDeliveryHE		
Collection requirements			
Collected for all learning aims			
Valid entries			
Value in range 0 – 999999 (amount in pounds to nearest whole pound)			
Notes			Core
			N
<ul style="list-style-type: none"> This field must be completed for both continuing learners and new starters in 2015 to 2016. This field is not required where the Student Support Number is provided as this data can be obtained from the Student Loans Company. The value in this field should reflect the fee actually charged to the student. Other financial support given to the student such as bursaries, free equipment or similar should not be included in any reduction to the fee. The gross fee should not be reduced to account for waivers, the value used should be the fee before any waivers are applied. The value recorded in this field should be the gross tuition fee for this year and not the entire course. The value should not be reduced to reflect non-payment of fees. For courses that run for more the one year and charge the fees up front, the fees should be divided between the course years. Writing-up students who are charged an additional fee on top of the agreed fee for the course by the HEI, should include the additional fee in this field. If a student leaves the institution part way through the year, the annualised amount the student would have been charged should be returned. Where fees are paid in part or full on the student's behalf, for example by an employer, the gross fee should not be reduced to reflect this. For full guidance about this field, please refer to the HESA specification. 			
Validation rules			
Change management notes			
V2	Guidance notes added		

Domicile			
Definition	This field holds the country code of the student's permanent or home address prior to entry to the course. It is not necessarily the correspondence address of the student.		
Reason required	To distinguish between home and overseas students and to disaggregate students by origin. To obtain the numbers of students domiciled in particular EC countries and elsewhere abroad and hence calculate participation rates. To forecast the demand for student allowances and grants. To record cross-border flows.		
Schema definitions			
XML element name	DOMICILE	Mandatory	N
Field length	2	Data type	xs:string
Minimum occurrences	0	Maximum occurrences	1
Part of	LearningDeliveryHE		
Collection requirements			
Collected for all learning aims			
Valid entries			
Two-character alphabetic code from Appendix D			
Notes		Core	N
<ul style="list-style-type: none"> For full guidance about this field, please refer to the HESA specification. A valid code must be used for this field. This coding frame is determined by the National Statistics Country Classification 2006 (NSCC), which is based on ISO 3166-1 Codes for the Representation of Names of Countries and their Subdivisions, and the United Nations' Standard Country or Area Codes for Statistical Use. 			
Validation rules			
1	If the learning aim started on or after 1 August 2013, the Domicile must be returned	Error	
2	If returned, the Domicile must be a valid lookup from Appendix D	Error	
Change management notes			

Equivalent or lower qualification				
Definition	This field will capture whether a student is aiming for an Equivalent or lower qualification (ELQ) than one already achieved.			
Reason required	To assist in determining whether a student is non-fundable under the ELQ policy.			
Schema definitions				
XML element name	ELQ	Mandatory	N	
Field length	1	Data type	xs:int	
Minimum occurrences	0	Maximum occurrences	1	
Part of	LearningDeliveryHE			
Collection requirements				
Collected for all prescribed HE learning aims with a Funding model of 99 excluding those financed by a 24+ Advanced Learning Loan.				
Valid entries				
1	Non-exempt ELQ			
2	Exempt ELQ			
3	Not ELQ			
9	Not required			
Notes			Core	N
<ul style="list-style-type: none"> For full guidance about this field, please refer to the HESA specification. Exempt ELQs as defined as per HEFCE's definitions which are not assessed, can be coded as 9, 'Not required'. Code 9, 'Not required' can be used for the following students: <ul style="list-style-type: none"> ITT students on courses that lead to QTS INSET students who hold QTS NHS funded students who are non-fundable. 				
Validation rules				
1	If the learning aim is HEFCE funded, the ELQ must be returned.	Error		
2	If returned, the ELQ must be a valid lookup as specified above.	Error		
Change management notes				

HE centre location postcode			
Definition	The postcode of the HE centre or college where the learner undertakes tuition.		
Reason required	To allow for the accurate mapping of centres of higher education provision.		
Schema definitions			
XML element name	HEPostCode	Mandatory	N
Field length	8	Data type	RestrictedString
Minimum occurrences	0	Maximum occurrences	1
Part of	LearningDeliveryHE		
Collection requirements			
Collected for all aims			
Valid entries			
A valid postcode (see Appendix C) which must be in upper case.			
Notes	Core	N	
<ul style="list-style-type: none"> Only complete this field for learning in the workplace when the 'Delivery location postcode' differs from the HE centre where the learner undertakes their tuition. For example, where the majority of the learning takes place in the workplace but that there is still a requirement for the learner to undertake some of their provision at the college. This field must be completed if applicable for both continuing learners and new starters in 2015 to 2016. Record the postcode of the HE centre or college where the learner undertakes tuition in this field. Learning in the workplace is a structured academic programme, controlled by the higher or further education institution and delivered in the workplace by academic staff of the institution, staff of the employer, or both. This is often a feature of foundation degrees. 			
Validation rules			
Change management notes			
V2	Guidance notes added		

Learner Destination and Progression

[back to field listing](#)

Learner Destination and Progression Entity Definition

Definition	The destination of the learner when they have completed or withdrawn from the activities on their original learning agreement or plan.		
Reason required	<ul style="list-style-type: none"> To demonstrate how the FE sector is contributing to the future success of learners Minimum standards and publishing provider level outcomes for traineeships ESF funding DfE completion and attainment measure 		
Schema definitions			
XML entity name	LearnerDestinationProgression	Mandatory	N
Minimum occurrences	0	Maximum occurrences	Unbounded
Part of	Message		
XML elements	Schema mandation		
LearnRefNumber	Mandatory		
ULN	Mandatory		
DPOutcome	Mandatory		

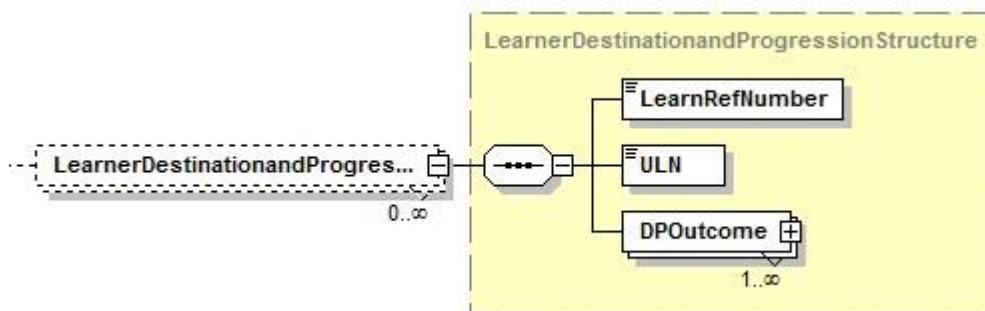

Learner Destination and Progression

Collection requirements			
EFA funded	Collected for all learners during the year after they complete all of the learning activities on their original learning agreement or plan		
Skills Funding Agency funded	Collected for:	All Traineeships	Follow up required to establish the Destination of the learner in the 6 months after the traineeship is completed
		Learners with an employment status prior to enrolment of "Not in paid employment, looking for work and available to start work" (code 11) funded through the Adult Skills Budget (FundModel 35) or Other Skills Funding Agency funding (FundModel 81)	Follow up required to establish the Destination of the learner in the 6 months after the learner completes all of the learning activities on their original learning agreement or plan
		Apprenticeships and other Adult Skills Budget (FundModel 35) funded	Data to be collected for ESF matching at the point at which the learner completes all of the learning activities on their original learning agreement or plan
		ESF funded learners (FundModel 70)	Data to be collected as detailed in the ESF contract requirements
	Not collected for:	Community Learning (FundModel 10)	
Non-funded	Not collected		
Notes			Core N
<ul style="list-style-type: none"> The collection requirements for Learner Destination and Progression data have been extended for 2015 to 2016 for the purposes of ESF funding and match funding. For learners whose data is required for ESF match funding only (Apprentices and other Adult Skills funded learners who were not unemployed prior to enrolment), the actual destination of the learner, where it is known, should be collected at the point the learner leaves learning with a provider. There is no expectation that providers will carry out follow up surveys to establish a learner's destination. Learner Destination and Progression data must be returned for learners who have completed or withdrawn from the activities on their original learning agreement or plan. A learner may undertake several learning aims within a single learning agreement or plan, and there is no need to complete a Destination and Progression record at the end of each aim. Destination and progression data should be returned for learners who remain with a provider to continue with further study as well as those who leave. If the learner is remaining with the provider to progress to a new programme of learning, then a destination and progression record should be reported as soon as the learner starts their next programme of learning. 			

Learner Destination and Progression

- This data entity has been designed to be a stand-alone data set which can either be returned in the same ILR file as the Learner and Learning delivery records for the learner or can be returned on its own in the following teaching year.
- If the learner is no longer in learning with the provider in the following year then the destination and progression data would be the only entity returned for that learner.
- The Learner reference number and Unique Learner Number (ULN) are included to enable data from this dataset to be matched to Learner and Learning delivery data.
- As with other learner and learning delivery records, providers must continue to include destination and progression records in each ILR file that they send for the teaching year, in line with the ILR collection timetable.
- Learner Destination and Progression records should be sent in the ILR teaching year that relates to the date on which the data was collected.
- The 2015 to 2016 ILR returns should include all Learner Destination and Progression records where the collection date is between 1 August 2015 and 31 July 2016. This may be for learners who completed their learning programme in 2014/2015 or 2015/2016.
- If the learner completed their learning programme in 2014 to 2015 then the learner and learning delivery records should not be sent in the 2015 to 2016 ILR returns unless the learner has continued in learning with the provider in 2015 to 2016.

EFA funded learners

- For learners who withdraw from an EFA funded study programme in order to take up a traineeship, Supported Internship or apprenticeship programme, this data will be used to exclude the learner from DfE's completion and attainment measure.

Traineeships

- A Destination and progression record must be returned for all learners undertaking a traineeship programme.
- You must return a Destination and progression record even if the learner has not achieved a positive progression, or if you have been unable to contact the learner.
- Destination and progression data will be used in 2015 to 2016 to calculate and publish provider level outcomes for traineeships and to apply minimum standards of performance to providers.
- Where you have recorded an Outcome of 'achieved' against a traineeship programme aim, there must be a Destination and progression record to support this and show that that the learner has met the criteria for a positive destination. This will be validated.
- If the programme Achievement date is before the 1 August 2016 then this must be reported in the 2015 to 2016 ILR returns together with the associated Destination and progression records in order to earn achievement funding.
- You should refer to the Skills Funding Agency funding rules for the requirements for funding payments for traineeships and evidence required to support these.

ESF funded learners

- This data will be used in the ESF 2014 to 2020 programme to fund programme deliverables.

Adult Skills Job Outcome Payments

- You must also record the Employment outcome field in the Learning Delivery entity in order to generate job outcome funding payments. The data recorded in that field should be consistent with the information recorded here.

Learner Destination and Progression

- You should refer to the Skills Funding Agency funding rules for the requirements for job outcome payments and evidence required to support these.

Updating destination and progression records

- If you have already recorded a destination or progression outcome that you wish to update, for example, if the learner is confirmed as still being in a job at a later date, then the original record can be updated by amending the collection date. A new record with the same outcome type and code does not need to be added.
- Further information and examples of recording destination and progression data in different scenarios can be found in the [Provider Support Manual](#).

Validation rules

--	--	--	--

Change management notes

V2	Collection requirements and guidance notes revised
----	--

Learner Destination and Progression

[back to field listing](#)

Learner reference number			
Definition	The provider's reference number for the learner as assigned by the provider.		
Reason required	To match data with the Learner and Learning delivery datasets.		
Schema definitions			
XML element name	LearnRefNumber	Mandatory	Y
Field length	12	Data type	RestrictedString
Minimum occurrences	1	Maximum occurrences	1
Part of	LearnerDestinationProgression		
Collection requirements			
Collected for all Learner Destination and Progression records			
Valid entries			
Any combination of up to 12 alphabetic characters, numeric digits or spaces			
Pattern	[A-Za-z0-9\s]		
Notes		Core	Y
<ul style="list-style-type: none"> The learner reference number recorded here must be the same as the one recorded for the learner in the Learner entity. 			
Validation rules			
Change management notes			

Unique learner number			
Definition	The learner's unique learner number (ULN), as held on the Learner Register, obtained from the Learning Records Service (LRS).		
Reason required	To match data with the Learner and Learning delivery datasets.		
Schema definitions			
XML element name	ULN	Mandatory	Y
Field length	10	Data type	xs:long
Minimum occurrences	0	Maximum occurrences	1
Part of	LearnerDestinationProgression		
Collection requirements			
Collected for all Learner Destination and Progression records			
Valid entries			
1000000000 – 9999999999			
Notes		Core	Y
<ul style="list-style-type: none"> The ULN recorded here must be the same as the one recorded for the learner in the Learner entity. 			
Validation rules			
Change management notes			

Learner Destination and Progression

[back to field listing](#)

DP Outcome Entity Definition			
Schema definitions			
XML entity name	DPOutcome	Mandatory	Y
Minimum occurrences	1	Maximum occurrences	Unbounded
Part of	LearnerDestinationProgression		
XML elements	Schema mandation		
OutType	Mandatory		
OutCode	Mandatory		
OutStartDate	Mandatory		
OutEndDate	Not Mandatory		
OutCollDate	Mandatory		
<p>The diagram illustrates the structure of the DPOutcome entity. On the left, a box labeled 'DPOutcome' is connected to a container box labeled 'DPOutcome Structure'. The container box has a '1..∞' label below it, indicating that it contains one or more DPOutcome elements. Inside the container box, there are five sub-elements: 'OutType', 'OutCode', 'OutStartDate', 'OutEndDate', and 'OutCollDate'. The 'OutEndDate' element is shown with a dashed border, indicating it is optional. The other elements are shown with solid borders, indicating they are mandatory.</p>			
Collection requirements			
Collected for all Learner Destination and Progression records			
Notes			Core N
<ul style="list-style-type: none"> The Outcome type identifies the type of destination or progression outcome being recorded and is returned with an associated Outcome code. Both an Outcome type and Outcome code are required for the record to be unique. There is no limit to the number of destination and progression records that can be returned for each learner. More than one record can be recorded with the same Outcome start date, although they must have different outcome type/code combinations. 			
Validation rules			
Change management notes			

Learner Destination and Progression

[back to field listing](#)

Outcome type			
Definition	The type of destination or progression outcome being recorded.		
Schema definitions			
XML element name	OutType	Mandatory	Y
Field length	3	Field Type	RestrictedString
Part of	DPOOutcome		
Valid entries			
Type	Type Description	Max no of occurrences	
EMP	In Paid Employment	1	
NPE	Not in Paid Employment	1	
VOL	Voluntary work	1	
GAP	Gap Year	1	
EDU	Education	2	
SDE	Social Destination (High needs students only)	1	
OTH	Other	1	
Notes			
Validation rules			
1	If an Outcome type is returned, the Outcome code must be a valid entry for that Outcome type	Error	
2,3	If there is more than one record for this Outcome type, type the Outcome codes must be different	Error	
4	Outcome Types EMP and NPE must not be returned with the same Outcome start date	Error	
Change management notes			

Learner Destination and Progression

[back to field listing](#)

Outcome code			
Definition	The type of destination or progression outcome being recorded.		
Reason required	Destination reporting, traineeship success measures and DfE completion and attainment measure.		
Schema definitions			
XML element name	OutCode	Mandatory	Y
Field length	3	Data type	xs:int
Part of	DPOOutcome		
Valid entries			
Type	Code	Code Description	Valid to
EMP	1	In paid employment for 16 hours or more per week	
EMP	2	In paid employment for less than 16 hours per week	
EMP	3	Self-employed	31/7/15
EMP	4	Self-employed for 16 hours or more per week	
EMP	5	Self-employed for less than 16 hours per week	
NPE	1	Not in paid employment, looking for work and available to start work	
NPE	2	Not in paid employment, not looking for work and/or not available to start work (including retired)	
VOL	1	Voluntary work	
GAP	1	Gap year before starting HE	
EDU	1	Traineeship	
EDU	2	Apprenticeship	
EDU	3	Supported Internship	
EDU	4	Other FE* (Full-time)	
EDU	5	Other FE* (Part-time)	
EDU	6	HE	
SDE	1	Supported independent living	
SDE	2	Independent living	
SDE	3	Learner returning home	
SDE	4	Long term residential placement	
OTH	1	Other outcome – not listed	
OTH	2	Not reported	31/7/15
OTH	3	Unable to contact learner	
OTH	4	Not known	
Notes			
<p>* Codes EDU4 and EDU5 include Community Learning provision.</p> <ul style="list-style-type: none"> • There is no limit to the number of destination and progression records that can be returned for each learner. More than one record can be recorded with the same Outcome start date, although they must have different outcome type/code combinations • For most outcomes, only one code can be recorded within each outcome type on any given date (the codes for each type are mutually exclusive). For education outcomes it may be possible for a learner to undertake part time FE study as well as another outcome such as an apprenticeship. • A learner who has completed a traineeship cannot progress to a second traineeship programme. 			

Learner Destination and Progression

- The Social Destination (SDE) codes should only be used for EFA funded high needs students.
- If an outcome code of EDU2 “Apprenticeship” is used, an outcome record of employment does not also need to be recorded
- You should use code OTH3 where you have been unable to contact the learner.
- If you have contacted the learner and been unable to obtain information about their destination or progression then code OTH4 ‘Not known’ should be recorded
- Codes OTH 2 and EMP3 are not valid for Destination records with an Outcome start date after 31 July 2015

Change management notes

Learner Destination and Progression

[back to field listing](#)

Outcome start date			
Definition	The date that the learner commenced the recorded destination or progression outcome.		
Reason required	To identify how long after learning finished the outcome occurred and to calculate the duration of the outcome in conjunction with the outcome end date. This will be used to establish whether or not an employment outcome meets the criteria for a sustained destination or progression.		
Schema definitions			
XML element name	OutStartDate	Mandatory	Y
Field length	10	Data type	xs:date
Minimum occurrences	1	Maximum occurrences	1
Part of	DPOOutcome		
Valid entries			
A valid date, using the date pattern YYYY-MM-DD			
Notes	Core	N	
<ul style="list-style-type: none"> A start date must be recorded for all outcome records. Where the learner remains with a provider and continues in education, the start date recorded here should be the same as the Learning aim or Programme aim start date recorded in the Learning Delivery record. Outcomes that are due to occur in the future can be recorded, for example where a learner has a place on a course that is due to start in two months' time. Future outcomes should only be recorded if they have a definite start date. Aspirational outcomes should not be recorded. You should be aware that future outcomes will not count as positive destinations unless they are later verified to have taken place. If a future outcome is verified later as having occurred then the collection date should be updated to reflect the date that it was verified. 			
Validation rules			
1	The Outcome start date must not be more than 1 year before the start of the current teaching year.	Error	
Change management notes			

Learner Destination and Progression

[back to field listing](#)

Outcome end date			
Definition	The date that the learner finished the recorded destination or progression outcome, if applicable.		
Reason required	To identify the completion of a particular outcome, if applicable. To calculate the duration of the outcome in conjunction with the outcome start date. This will be used to establish whether or not an employment outcome meets the criteria for a sustained destination or progression.		
Schema definitions			
XML element name	OutEndDate	Mandatory	N
Field length	10	Data type	xs:date
Minimum occurrences	0	Maximum occurrences	1
Part of	DPOOutcome		
Valid entries			
A valid date, using the date pattern YYYY-MM-DD			
Notes		Core	N
<ul style="list-style-type: none"> The outcome end date only needs to be returned if the outcome that is being reported has finished. For example, if the learner was employed for a month after finishing learning but was no longer employed when you collected the information. If the learner's destination is still current when the data is collected, for example the learner is still in employment, then the outcome end date will not apply and does not need to be returned. 			
Validation rules			
1	If returned, the Outcome end date must not be before the Outcome start date	Error	
Change management notes			

Learner Destination and Progression

[back to field listing](#)

Outcome collection date			
Definition	The date that the outcome data was collected from the learner.		
Reason required	To be used to calculate the duration of the outcome in conjunction with the outcome start date. To identify at the time the destination was collected, whether it had already occurred or is a future event.		
Schema definitions			
XML element name	OutCollDate	Mandatory	Y
Field length	10	Data type	xs:date
Minimum occurrences	1	Maximum occurrences	1
Part of	DPOutcome		
Valid entries			
A valid date, using the date pattern YYYY-MM-DD			
Notes		Core	N
<ul style="list-style-type: none"> If you receive updated information about an outcome that has already been recorded then the collection date on the existing record can be updated. A new record for the same outcome does not need to be returned. 			
Validation rules			
1	The Outcome collection date must not be after the File preparation date.	Error	
Change management notes			

Summary of changes

Summary of changes for 2015 to 2016

Header record

Fields changed
Protective Marking
Fields removed
Transmission Type

Learner record

New fields added
GCSE maths qualification grade GCSE English qualification grade
Fields removed
ESF destination

Changes have been made to the following fields				
Field name	Guidance	Collection requirements	Codes	Schema/Field definition
Unique learner number				√
Accommodation	√			
Planned learning hours	√	√		
GCSE maths qualification grade	√			
GCSE English qualification grade	√			

Learner Contact Preference entity

Changes have been made to the following fields				
Field name	Guidance	Collection requirements	Codes	Schema/Field definition
Contact preference type	√			

LLDD and Health Problem entity

The following changes have been made to the entity			
Guidance	Collection requirements	Codes	Schema definition
√			√
New fields added			
LLDD and health problem category Primary LLDD and health problem			
Fields removed			
LLDD and health problem type LLDD and health problem code			

Changes have been made to the following fields				
Field name	Guidance	Collection requirements	Codes	Schema/Field definition
LLDD and health problem category	√			

Summary of changes

Learner Funding and Monitoring (FAM) entity

The following changes have been made to the entity			
Guidance	Collection requirements	Codes	Schema definition
			√

New FAM types added
Special educational needs Eligibility for EFA disadvantage funding GCSE maths condition of funding GCSE English condition of funding

FAM type removed
Maths GCSE achievement English GCSE achievement

Changes have been made to the following FAM types				
Field name	Guidance	Collection requirements	Codes	Field definition
High needs students		√		
Special educational needs	√			
National learner monitoring	√		√	

Learner Employment Status entity

Changes have been made to the following fields				
Field name	Guidance	Collection requirements	Codes	Schema/Field definition
Employer identifier	√			

Learner Employment Status Monitoring entity

Changes have been made to the following Monitoring types				
Field name	Guidance	Collection requirements	Codes	Schema/Field definition
Benefit status indicator	√			√

Learner HE entity

Changes have been made to the following fields				
Field name	Guidance	Collection requirements	Codes	Schema/Field definition
UCAS personal identifier				√

Learning Delivery entity

New fields added
Additional delivery hours Contract reference number

Summary of changes

Fields removed
ESF agreement ID
ESF local project number

Changes have been made to the following fields				
Field name	Guidance	Collection requirements	Codes	Schema/Field definition
Learning aim reference	√			
Aim type	√			
Original learning start date	√			
Funding model	√			
Programme type			√	
Framework code	√			
Pathway code	√			
Delivery location postcode	√			
Additional delivery hours	√			
Funding adjustment for prior learning	√	√		
Other funding adjustment	√	√		
Employment outcome		√		
Outcome	√		√	
Achievement date	√	√		

Learning Delivery Funding and Monitoring (FAM) entity

New FAM types added
Family English, Maths and Language
Household situation

Changes have been made to the following FAM types				
Field name	Guidance	Collection requirements	Codes	Field definition
Full or co-funding indicator	√			
Workplace learning indicator	√			
Eligibility for enhanced apprenticeship funding	√			
Restart indicator	√			
Learning support funding	√	√		
24+ Advanced Learning Loans Bursary funding	√			
Community Learning type	√			
Family English, Maths and Language	√			
Learning delivery monitoring	√			
National Skills Academy indicator			√	
Percentage of online delivery	√			
Trailblazer apprenticeship standard	√			
Household situation	√	√	√	
Date to	√			

Summary of changes

Learning Delivery Work Placement

Changes have been made to the following FAM types				
Field name	Guidance	Collection requirements	Codes	Field definition
Work placement end date	√			

Trailblazer Apprenticeship Financial Record entity

The following changes have been made to the entity			
Guidance	Collection requirements	Codes	Schema definition
	√		√

Changes have been made to the following fields				
Field name	Guidance	Collection requirements	Codes	Schema/Field definition
Trailblazer financial type	√	√		
Trailblazer financial code	√	√	√	
Trailblazer financial record date		√		

Learning Delivery HE entity

New fields added
Gross tuition fee HE centre location postcode
Fields removed
UCAS tariff points

Changes have been made to the following fields				
Field name	Guidance	Collection requirements	Codes	Schema/Field definition
Gross tuition fee	√			
HE centre location postcode	√			

Learner Destination and Progression entity

The following changes have been made to the entity			
Guidance	Collection requirements	Codes	Schema definition
√	√		√

Changes have been made to the following fields				
Field name	Guidance	Collection requirements	Codes	Schema/Field definition
Unique learner number				√
Outcome code	√		√	

Abbreviations and Acronyms

Abbreviations and Acronyms

AoC	Association of Colleges
AELP	Association of Employment and Learning Providers
BIS	Department for Business, Innovation and Skills
DfE	Department for Education
EDS	Employer Data Service
EFA	Education Funding Agency
ESF	European Social Fund
ESOL	English for speakers of other languages
FE	Further Education
FIS	Funding Information System
HE	Higher Education
HEFCE	Higher Education Funding Council for England
HEIFES	Higher Education in Further Education: Students survey
HESA	Higher Education Statistics Agency
HOLEX	Heads of Large External Institutions
ILR	Individualised learner record
JCP	Jobcentre Plus
LARS	Learning Aim Reference Service
LDCS	Learning Directory Classification System
LGA	Local Government Association
LLDD	Learners with Learning Difficulties and/or Disabilities
LRS	Learner Registration Service
MIS	Management information system
MoD	Ministry of Defence
NAS	National Apprenticeship Service
NEET	Not in education, employment or training
NLDC	Neighbourhood Learning in Deprived Communities
NSA	National Skills Academy
NVQ	National vocational qualification
Ofqual	Office of the Qualifications and Examinations Regulator
Ofsted	Office for Standards in Education
OLASS	Offender Learning and Skills Service
PCDL	Personal and Community and Development Learning
SAAS	Student Awards Agency for Scotland
SFA	Skills Funding Agency
SLC	Student Loans Company
SSC	Sector Skills Council
SSF	School sixth form
TUC	Trade Union Congress
UKPRN	UK Provider Reference Number
UKRLP	UK Register of Learning Providers
ULN	Unique Learner Number
VE	Vocational Education