



Department  
for Education

# **School census 2021 to 2022**

**Business and technical specification,  
version 1.4**

**August 2021**

# Contents

|  |    |
|--|----|
| Version history  | 4  |
| 1. Introduction  | 5  |
| (a) Coverage   | 5  |
| (b) Where should early years provision be recorded? [Spring census only] | 6  |
| (c) School categories  | 6  |
| (d) Provision of technical files by the department                       | 7  |
| 1.1 Technical specification  | 7  |
| 1.2 Statutory requirement, data sharing and data subject rights          | 8  |
| 1.3 Structure of the school census                                       | 9  |
| 1.4 Changes from 2020 to 2021 school census specifications               | 11 |
| 2. XML Message header  | 15 |
| 2.1 Overall message structure  | 16 |
| 2.2 Header structure   | 17 |
| 3. School level information  | 18 |
| 3.1 Overall description and scope  | 18 |
| 3.2 Outline data content   | 18 |
| 3.3 Coverage and timing  | 28 |
| 4. Pupil level information   | 29 |
| 4.1 Overall description and scope  | 29 |
| 4.2 Categories of pupil for which data are required                      | 29 |
| 4.3 Outline data content   | 29 |
| 4.4 Pupils no longer on roll   | 71 |
| 4.5 Coverage and timing  | 72 |
| 5. Validation Checks   | 73 |

|         |  |     |
|---------|--|-----|
| 6.      | XML / XSLT features  | 74  |
| 7.      | General notes  | 76  |
| 7.1     | Data items with no values  | 76  |
| 7.2     | Block entry  | 76  |
| 7.3     | Selected time on census day [Not for: Nursery schools, special and PRU / AP] | 76  |
| 7.4     | Special characters   | 77  |
| 7.5     | XML file generic naming conventions  | 77  |
| Annex A | School XML message structure   | 79  |
| Annex B | Pupil XML message structure  | 86  |
| Annex C | Census collection dates and data periods                                     | 121 |
| Annex D | Pupil ages and dates of birth  | 124 |
| Annex E | Post-16 learning aims  | 126 |
| (a)     | Additional guidance  | 126 |
| (b)     | Examination timetable  | 126 |
| (c)     | QAN data   | 127 |
| Annex F | School level collection schedule   | 138 |
| Annex G | Pupil level collection schedule  | 145 |
| Annex H | Errata   | 155 |

## Version history

The version history shows when the version was released. The “Change History” is contained within the Errata at [Annex H](#) at the end of the document.

| Version | Author      | Date            |
|---------|-------------|-----------------|
| 1.0     | Kirsty Knox | 28 January 2021 |
| 1.1     | Kirsty Knox | 11 March 2021   |
| 1.2     | Kirsty Knox | 01 April 2021   |
| 1.3     | Kirsty Knox | 19 May 2021     |
| 1.4     | Kirsty Knox | 21 July 2021    |

This specification must be read in conjunction with the Excel workbook giving the current version of the common basic data set ([CBDS](#))

# 1. Introduction

This document specifies the data to be returned to the department during the 2021 to 2022 academic year via the school census.

## (a) Coverage

All:

- maintained nursery
- primary
- middle-deemed primary
- middle-deemed secondary
- secondary
- all-through
- special schools (including non-maintained special schools)
- pupil referral units / alternative provision (PRU / AP)
- academies (including free schools, university technical colleges (UTCs) and studio schools)
- city technology colleges (CTCs)

in England, are required to provide the information collected in this census to the department.

Pupil referral units / alternative provision are legally defined as schools and are included in all references to 'schools' within this document, as are all other types of school within the scope of the school census.

MoD schools, both primary and secondary, are encouraged to participate on a voluntary basis.

Academies (including free schools), CTCs and non-maintained special schools, submit their data direct to the department. Depending on local arrangements, local authority maintained schools will, either submit their data directly to the department, or local authorities will collate and return the data on their behalf.

Schools and academies with post-16 provision should also refer to the [published funding guidance](#). The information in this guidance is important. The guides set out the rules and funding arrangements for each academic year and are an integral part of funding agreements.

For the purpose of this document, where ‘suspensions’ are written, it refers to the definition of fixed-period exclusions as defined in s.51a of the Education Act 2002.

## **(b) Where should early years provision be recorded? [Spring census only]**

Schools with **funded** on-site early years provision make their return via **either** the school census **or** the early years census, **BUT NOT BOTH**. This paragraph confirms which census is used to return data on children receiving **funded** early education:

- registered pupils of the school (aged 2, 3 and 4 depending on the statutory age range of the school) are recorded via the **school census** (and **not** the early years census)
- children (aged 2, 3 and 4) attending a separate Ofsted registered PVI (private voluntary independent) provider on a school site, are recorded via the **early years census** (and **not** the school census)
- children attending provision provided by a maintained school governing body under [Section 27 of the Education Act 2002](#) [‘s27 (governor run)’] should be **either**:
  - recorded via the **school census** where they **are registered pupils** of the school (can include 2-year-olds if the school’s statutory age range covers 2-year-olds); **or**
  - recorded via the **early years census** where they are **not** registered pupils of the school

Where a child’s funded entitlement is split between more than one setting, such children may appear on the two different censuses.

## **(c) School categories**

Different data items are required from specific categories of schools participating in the school census. These categories of schools are defined by the common basic data set ([CBDS](#)) data item - school phase (N00280) as shown in the table below. The statutory age ranges for individual schools are recorded on [GIAS](#) (get information about schools) - which holds the department’s definitive school registration record.

| <b>School phase</b> | <b>Code</b> | <b>Notes</b>  |
|---------------------|-------------|---|
| Nursery school      | ‘NS’        | Includes those with maintained or direct grant status. Usually, pupils transfer into primary education at age of 4, but nursery schools can have ‘reception’ age pupils |
| Primary             | ‘PS’        |   |

| School phase                                | Code | Notes  |
|---|------|--|
| Middle-deemed primary                       | 'MP' |  |
| Middle-deemed secondary                     | 'MS' |  |
| Secondary                                   | 'SS' |  |
| Special                                     | 'SP' | Maintained and non-maintained special schools, including hospital special schools and academy special schools  |
| All-through                                 | 'AT' | Excludes PRU / AP and special schools. To be classified as all-through, schools <b>must</b> accommodate pupils under the age of 7 AND over the age of 14 |
| Pupil referral unit / alternative provision | 'PR' | This code should be used for pupil referral units, AP academies and AP free schools  |

Academies provide the following information:

- alternative provision ('AP') academies and 'AP' free schools provide the same data as pupil referral units
- academy special schools provide the same data as maintained special schools
- all other academies (including free schools) provide the data for the phase of education appropriate to the age range of their pupils

The collection schedules, at [annex F](#) (school level) and [annex G](#) (pupil level), provide details of which data items apply to each school phase in each census.

Please note: different validation rules also apply to different phases of schools.

## (d) Provision of technical files by the department

The department provides various XML-related components to facilitate the creation and validation of XML files generated from the school management information system (MIS). Please see [section 7](#) for more details of the XML based features.

### 1.1 Technical specification

The technical specification for the 2021 to 2022 (academic year) school census is comprised of the following documents:

- this Word document containing a narrative and sample XML messages
- the common basic data set (CBDS) Excel workbook

- the validation rules Excel workbook
- XML schemas and XSLT validations

Separate specifications for the school summary reports (which define the individual requirements for each termly collection) together with the associated XSLT are also provided.

A guide for schools is produced to inform them, in non-technical terms, of the data collection requirements. This documentation is available on the department's [website](#).

The scope of each census collection (that is, which schools, pupils and data items are included) is defined by this Word document and **not** by the validation rules or XSLT. The validation rules and XSLT are provided to assist suppliers in the development of their systems and to enable a check of the data extracted for each census collection.

## **1.2 Statutory requirement, data sharing and data subject rights**

### **1.2.1 Statutory requirement**

The submission of the school census returns, including named pupil records, is a statutory requirement on schools under [Section 537A of the Education Act 1996](#).

A statutory requirement:

- means that schools do not need to obtain parental or pupil consent to the provision of information
- ensures schools are protected from legal challenge that they are breaching a duty of confidence to pupils
- helps to ensure that returns are completed by schools
- means that all census elements are mandatory unless specifically stated to be voluntary

### **1.2.2 Data protection and data sharing**

The UK General Data Protection Regulation (UK GDPR) and the Data Protection Act 2018 (DPA 2018) provide certain safeguards regarding the use of personal data by organisations, including:

- the department
- local authorities
- schools



The UK GDPR and DPA 2018 details the rights of those (known as) data subjects about whom data is held, such as:

- pupils
- parents
- teachers

This includes (amongst other information that we are obliged to provide):

- the right to know the types of data being held
- why it is being held, and
- to whom it may be communicated

For the purposes of data protection legislation, the terms 'process', 'processed' or 'processing' apply to any activity involving the personal data, such as:

- collecting
- storing
- sharing
- destroying
- etcetera – please note: this list is not exhaustive

The department provides suggested wording for [privacy notices](#) that schools and local authorities may wish to use. However, where the suggested wording is used, the school / local authority **must review and amend** the wording to reflect local business needs and circumstances. This is especially important, as the school will process data that is not solely for use within census data collections. As such, to comply with UK GDPR and DPA 2018, the privacy notice should contain details of all uses of data within the school, which may include, for example, information used locally for pupil achievement tracking and (where relevant) the use of CCTV data.

## 1.3 Structure of the school census

### 1.3.1 School and pupil census levels

The school census has two levels:

- 'School', and
- 'Pupil'

Each level is comprised of modules, with each module containing a group of related data items.

Collection is undertaken on a termly basis (based on the three-term model) with different modules required in each collection. Generally, whole modules are collected, but, on occasion, a few individual data items (from within a module) are collected separately (Please see [Annex A](#) and [Annex B](#)).

### 1.3.2 Snapshot and continuous data

Much of the data collected represents a particular characteristic or status as at census day. However, there are also continuous items that capture data for a term or a year, for example:

- pupil attendance
- suspensions and permanent exclusions
- free school meal eligibility periods
- post-16 learning aims
- alternative provision placement details – voluntary from spring 2022

Please note: these may legitimately include data for pupils who have left school prior to the relevant census day. Therefore, successive instances of the census collections build up a continuous picture of, for example, a pupil's attendance and suspension and / or permanent exclusion history.

It is recognised that some schools have six term years. Where this is the case, the terms are considered to be as follows:

- terms 1 and 2 - autumn term
- terms 3 and 4 - spring term
- terms 5 and 6 - summer term

Whilst schools remain free to define their own term dates, for data collection purposes, the term times and collection dates are those provided at [Annex C](#).

### 1.3.3 Collection timing

The school census is collected on a termly basis.

All of the dates in respect of the above can be found at [Annex C](#) (census collection dates and data periods).

## 1.4 Changes from 2020 to 2021 school census specifications

### 1.4.1 New data items

#### 1.4.1.1 URN of previous school (Voluntary) [PRU / AP only]

Voluntary data item <PrevURN> (N00211) records the URN of the establishment that the pupil attended prior to becoming single registered at the AP school (PRU / AP), see [4.3.4.4](#) for full details.

#### **1.4.1.2 Alternative provision reason – voluntary [PRU / AP only]**

Voluntary data item <APReason> (N00722) records the main or primary reason why the AP was arranged, see [4.3.4.4](#) for full details.

#### **1.4.1.3 Alternative provision placement SEN provision on entry – voluntary [PRU / AP only]**

Voluntary data item <SENProvisionEntry> (N00729) records SEN provision at the time of entry into the PRU / AP, see [4.3.4.5](#) for full details.

#### **1.4.1.4 Alternative provision placement URN – voluntary**

Voluntary data item <URN> (N00278) records the URN, where available, of establishment within which the pupil has taken up an alternative provision placement, see [4.3.4.5](#) for full details.

#### **1.4.1.5 Alternative provision placement UKPRN – voluntary**

Voluntary data item <UKPRN> (N00530) records the UKPRN, where available, of establishment within which the pupil has taken up an alternative provision placement, see [4.3.4.5](#) for full details.

#### **1.4.1.6 Alternative provision placement type of setting – voluntary**

Voluntary data item <APSettingType> (N00531) records, where neither the URN nor UKPRN are available, the type of setting within which the pupil has taken up an alternative provision placement, see [4.3.4.5](#) for full details.

#### **1.4.1.7 Alternative provision placement reason – voluntary**

Voluntary data item <PlacementReason> (N00723) records, for school arranged placements, the main or primary reason why the AP was arranged, see [4.3.4.5](#) for full details.

#### **1.4.1.8 Alternative provision placement date of entry – voluntary**

Voluntary data item <EntryDate> (N00018) records the pupil's entry date into alternative provision, see [4.3.4.5](#) for full details.

#### **1.4.1.9 Alternative provision placement SEN provision on entry – voluntary**

Voluntary data item <SENProvisionEntry> (N00729) records SEN provision at the time of entry into alternative provision, see [4.3.4.5](#) for full details.

#### **1.4.1.10 Alternative provision placement date of leaving – voluntary**

Voluntary data item <LeavingDate> (N00019) records the date the pupil leaves alternative provision (where applicable), see [4.3.4.5](#) for full details.

#### **1.4.1.11 Alternative provision placement SEN provision on leaving – voluntary**

Voluntary data item <SENProvisionLeaving> (N00730) records SEN provision at the time of leaving alternative provision, see [4.3.4.5](#) for full details.

#### **1.4.1.12 Alternative provision placement attendance pattern – voluntary**

Voluntary data item <APAttendancePattern> (N00214) records the pupil's planned attendance pattern at the alternative provision provider, see [4.3.4.5](#) for full details.

#### **1.4.1.13 Alternative provision placement sessions per week – voluntary**

Voluntary data item <APSessionsPerWeek> (N00215) records, where the pupil's attendance pattern is part time (PT), the pupil's planned number of sessions per week, see [4.3.4.5](#) for full details.

#### **1.4.1.14 Learner Funding and Monitoring (FAM) type**

Data item <LearnFAMType> (N00763) identifies, the type of additional funding and/or monitoring characteristic of the learner.

#### **1.4.1.15 Learner Funding and Monitoring (FAM) code**

Data item <LearnFAMCode> (N00764) identifies, the specific element of additional funding and/or monitoring characteristic of the learner

#### **1.4.1.16 Learner Funding and Monitoring (FAM) hours**

Data item <LearnFAMHours> (N007665) identifies, the cumulative number of hours received in relation to any additional funding and/or monitoring

### **1.4.2 Existing Data Items**

#### **1.4.2.1 Class activity codeset**

From spring 2022, change to extend the codeset for class activity to include 'RS' Relationships Education, to allow classes on Relationships and Sex Education (RSE) and Health Education to be recorded. For more information on this topic, please see the following [guidance](#).

#### **1.4.2.2 Ethnicity codeset**

From spring 2022, change to extend the codeset for ethnicity to include one extended code in line with the national census

#### **1.4.2.3 Programme aims**

From autumn 2021, programme aims will be collected for both on and off roll pupils, see paragraph [4.3.10.1](#) for full details.

#### **1.4.2.4 Maths and English prior attainment year group fields**

Data items relating to prior attainment at the end of Year 11, <MathsGCSEPriorAttainmentYearGroup> (N00170) and <EnglishGCSEPriorAttainmentYearGroup> (N00172), have been renamed to <MathsGCSEPriorAttainmentYear11> and <EnglishGCSEPriorAttainmentYear11> to improve clarity, see paragraph [4.3.2.23](#) for further information.

#### **1.4.2.5 Post 16 XML structure**

Post 16 XML module restructured to include all learning aims within a programme aim container. Includes additional data item tags for <ProgrammeStartDate> (N00724), <ProgrammePlannedEndDate> (N00725), <ProgrammeActualEndDate> (N00726), <ProgrammeAimStatus> (N00727) and <ProgrammeAimWithdrawalReason> (N00728) for clarity and to support improved validation for 2021. See [Annex B](#) for further information.

#### **1.4.2.6 Exclusions module renamed to Expulsions and suspensions**

From autumn 2021, in line with Government advice, permanent and fixed term exclusions will be referred to as expulsions and suspensions – this includes an update to all guidance, renaming of all data items, codesets and XML tags for the 2021 to 2022 academic year. See paragraph [4.3.6](#) for further information.

#### **1.4.2.7 Expulsions renamed to permanent exclusions**

From autumn 2021, in line with Government advice, terminology changes from permanent exclusion to expulsion are no longer applicable and will be reverted. The earlier change of fixed term exclusion to suspension still stands – this includes an update to all guidance, renaming of all data items, codesets and XML tags for the 2021 to 2022 academic year. See paragraph [4.3.6](#) for further information.

### **1.4.3 Discontinued items**

There are no discontinued items for 2021 to 2022

## 2. XML Message header

A standard XML message header is required for each school census file. The data items required within the header are as follows:

|   |
|---|
| <p>Survey collection name &lt;Collection&gt; (N00600) will be 'SC' for school census.</p> <p><i>Description: Name of the data collection: 'SC'.</i></p>   |
| <p>Survey term &lt;Term&gt; (N00601) will be 'AUT', 'SPR' or 'SUM'.</p> <p><i>Description: Whether the collection is from the autumn, spring or summer terms.</i></p>   |
| <p>Survey year &lt;Year&gt; (N00602) will be '2021' for the autumn term and '2022' for spring and summer terms.</p> <p><i>Description: The calendar year of the collection.</i></p>   |
| <p>Survey reference date &lt;ReferenceDate&gt; (N00603) will be:<br/>'2021-10-07', '2022-01-20' or '2022-05-19'</p> <p><i>Description: The reference date is normally the day of the census or collection. It is used as the baseline date from which comparisons with other dates in the return can be made.</i></p> |
| <p>Source level &lt;SourceLevel&gt; (N00604) will be 'S' or 'L'</p> <p><i>Description: The source of the data submission. PRUs can use either 'S' (school) or 'L' for a local authority all other schools will use 'S' (school).</i></p>  |
| <p>LA &lt;LEA&gt; (N00216) is the local authority number.</p> <p><i>Description: Standard departmental three-digit local authority number.</i></p>  |
| <p>Establishment &lt;Estab&gt; (N00279) is mandatory and the tags must be included in the XML.</p> <p><i>Description: Standard departmental four-digit establishment number.</i></p>  |
| <p>Establishment unique reference number &lt;URN&gt; (N00278) is mandatory and the tags must be included in the XML.</p> <p><i>Description: Standard departmental 6-digit EduBase unique reference number.</i></p>  |
| <p>Software code &lt;SoftwareCode&gt; (N00605) is the code indicating the software supplier. The supplier allocates this.</p> <p><i>Description: Software product identification. Suppliers should advise the department of the code used.</i></p>  |
| <p>Release &lt;Release&gt; (N00607) is a code / date (or combination) provided by the software supplier to assist in identification.</p> <p><i>Description: Software product release identification.</i></p>  |

X version <Xversion> (N00608).

*Description: Version number of the XML / XSLT package provided by the department if used or “not used” if the software supplier produces their own XSLT.*

Serial No <SerialNo> (N00606) will start at ‘001’ and then be incremented by 1 each time a new file is prepared for submission.

*Description: An incremented number generated by a provider's software. Enables data collection systems to identify re-submissions.*

Date / time <DateTime> (N00609) is the date and time when the file was prepared or generated in CCYY-MM-DDThh:mm:ss format.

*Description: Date and time of generation of the return.*

## 2.1 Overall message structure

The overall message structure is:

| Overall message structure |  |
|---------------------------|--|
|                           | <?xml version="1.0" encoding="UTF-8"?>           |
|                           | <Message>  |
|                           | <Name>school census</Name>                       |
|                           | <Header> See 2.2 below for details               |
|                           | <School> See <a href="#">Annex A</a> for details |
|                           | <Pupils> See <a href="#">Annex B</a> for details |
|                           | </Message>                                       |



## 2.2 Header structure

| Header structure |   |
|------------------|---|
|                  | <Header>                                  |
|                  | <CollectionDetails>                       |
| N00600           | <Collection>SC</Collection>               |
| N00601           | <Term>AUT</Term>                          |
| N00602           | <Year>2021</Year>                         |
| N00603           | <ReferenceDate>2021-10-07</ReferenceDate> |
|                  | </CollectionDetails>                      |
|                  | <Source>                                  |
| N00604           | <SourceLevel>S or L</SourceLevel>         |
| N00216           | <LEA>999</LEA>                            |
| N00279           | <Estab>9999</Estab>                       |
| N00278           | <URN>999999</URN>                         |
| N00605           | <SoftwareCode>DfE</SoftwareCode>          |
| N00607           | <Release>1.0 2021-10-07</Release>         |
| N00608           | <Xversion>1.0</Xversion>                  |
| N00606           | <SerialNo>001</SerialNo>                  |
| N00609           | <DateTime>2021-10-07T11:14:05</DateTime>  |
|                  | </Source>                                 |
|                  | </Header>                                 |

Pupil and school XML message structures are given in Annexes [A](#) and [B](#) respectively.

### 3. School level information

#### 3.1 Overall description and scope

This section describes the modules and data items that combine into the school level element of the school census.

#### 3.2 Outline data content

The return contains a number of modules for each school. The data items included in each of the modules can be found in the school level collection schedule at [Annex F](#) with full descriptions of each data item provided in the common basic data set ([CBDS](#)) database.

An outline of the school structure for each school in the school census collections broken down by module is as follows:

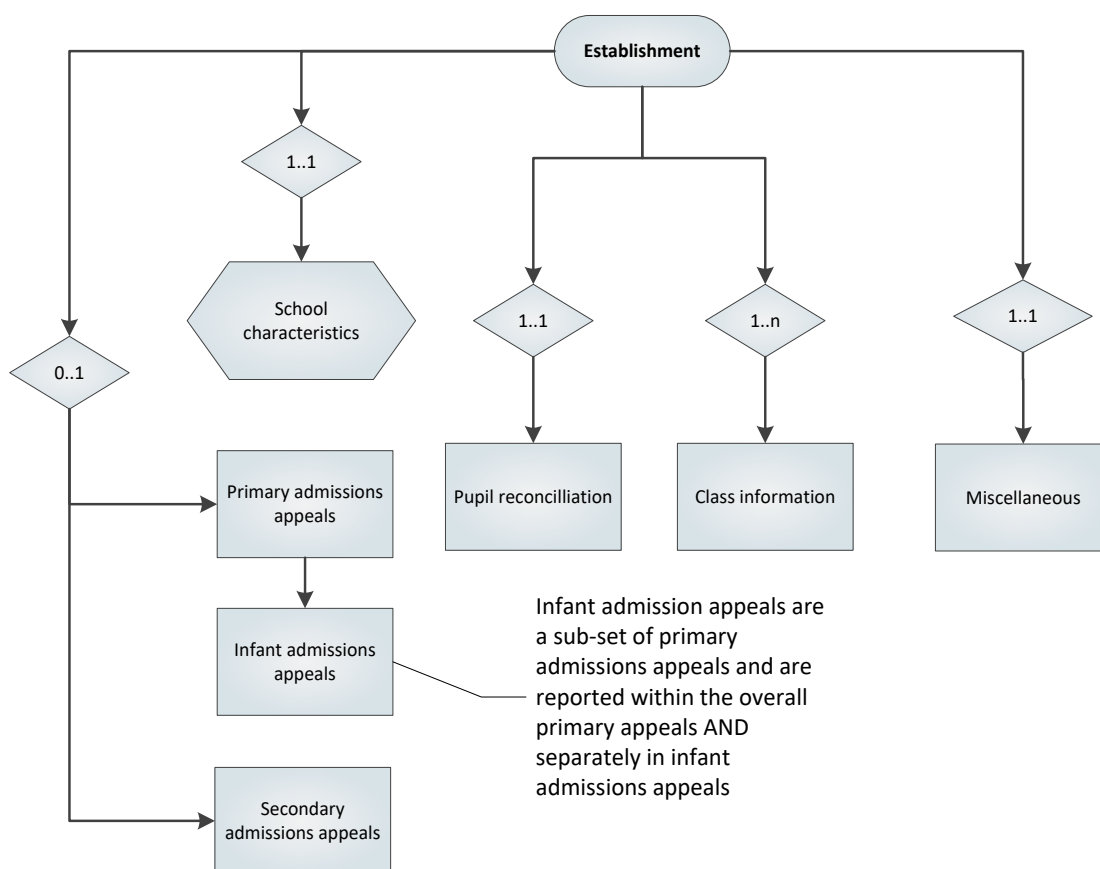

For PRU / AP, Special and Nursery schools, only School characteristics and Miscellaneous modules are required.

The paragraphs below provide information on the individual data items by module.

[Annex A](#) contains the school XML message structure showing the modules and data items required in each census collection from each phase of school.

### 3.2.1 School characteristics module [ALL schools]

The school characteristic module is collected from all schools. However, the school phase codes below show which school types are appropriate to these codes:

- 'PR' – used by:
  - pupil referral units
  - AP academies
  - AP free schools
- 'SP' – used by:
  - special schools (including non-maintained special schools)
  - academy special schools (including free special schools)
- 'AT' – used by:
  - all-through schools (must have appropriate age groups – pupils aged 7 years and under to 14 years and over – and excludes PRU / AP and special schools)

#### 3.2.1.1 Academies - general

Sponsor-led academies use the appropriate phase for their age range.

In the majority of cases, all other academies use the phase appropriate to their establishment number (for example, where the academy has an establishment number appropriate for a primary school then they should return under the primary phase). Where a school converts to an academy and retains their 'old' number, which no longer represents the new academy's phase of education, the academy should confirm their details with the department who will advise on which phase of education to report against. Where a school has converted to an academy and extended its age range, should it not be clear what phase is now to be used, the department will advise.

#### 3.2.1.2 Sponsor-led academies

Where a school converts to a sponsor-led academy, thought **must** be given to how to handle entry dates for year 12 and above off-roll pupils - where post-16 learning aims are required.

Whilst the date that the sponsor-led academy opens is usually considered to be the 'entry date' for a pupil; where a pupil has post-16 learning aims this, can lead to problems where the pupil completed a learning aim prior to the opening date of the academy.

As such, where off-roll pupils have post-16 learning aims, their original entry date must be retained upon conversion.

This guidance also applies to any school type that is provided with a new establishment number.

For more detail on when a pupil should be given a new entry date and which historical data is required in these circumstances, please refer to the [pupil date of entry section](#) of the school census manual.

### 3.2.1.3 School type

Academies must use school type '49' and governance code 'CA'. Validation rules ensure that all academies (including 'AP' academies, 'AP' free schools and academy special schools) return this combination of codes.

Pupil referral units use school type '54' (local authority maintained pupil referral units) and local authority maintained all-through schools (which therefore excludes academies) use school type '55'.

CTC's use type '47' and special schools (including non-maintained special schools) type '52'.

### 3.2.1.4 Governance

Code 'IN' – 'Independent' is **not** valid for the school census. The values for the CBDS data item governance (N00219) are contained within codeset C0030.

### 3.2.1.5 Establishment unique reference number (URN) [ALL schools]

Data item (N00278) <URN> records the six digit establishment unique reference number as held on the department's [GIAS](#) (get information about schools) system. This data item is included within the XML file header.

## 3.2.2 Primary admission appeals module [spring census only]

Primary admission appeals are required from the following schools in the spring census with phase and governance of:

| Phase                        | Governance             |
|------------------------------|------------------------|
| 'PS' – primary               | 'VA' - voluntary aided |
| 'MP' - middle-deemed primary | 'FO' - foundation      |
| 'AT' - all-through           | 'CA' - academy         |

Primary and middle-deemed primary is defined as <NCyearActual>: 'R' (reception) to 6 inclusive. Primary and middle-deemed primary schools are to provide information on all of their appeals.

**Please note:** Primary admission appeals contain the subset of infant admission appeals. As such, infant admission appeals information will appear in **both** primary admission appeals **and** infant admission appeals.

Information is required on the number of appeals:

- lodged
- withdrawn
- heard
- rejected
- decided in favour of the parents

for all appeals lodged before 2021-09-01 against a refusal to admit a pupil to the school for a place at the school at the start of the 2021 to 2022 academic year.

Information about appeals lodged on or after 2021-09-01 is not required. Nor is information required about in-year appeals (that is, appeals against a refusal to admit a pupil during the course of the 2021 to 2022 academic year) - just those that relate to entry at the start of the academic year.

**Please note:** All through schools – that have age ranges that cater for pupils aged 7 years and under to 14 years and over – are to provide information on all admission appeals appropriate to their age range.

### 3.2.3 Infant admission appeals module [spring census only]

Infant admission appeals are required from the following schools in the spring census with phase and governance of:

| Phase              | Governance             |
|--------------------|------------------------|
| 'PS' - primary     | 'VA' - voluntary aided |
| 'AT' - all-through | 'FO' - foundation      |
|                    | 'CA' - academy         |

Infant is defined as <NCyearActual>: 'R' (reception), '1' and '2' (inclusive) with all-through schools completing all years appropriate to their age range.

**Please note:** Infant admission appeals are a subset of primary admission appeals. As such, the information will appear in **both** infant admission appeals **and** primary admission appeals.

Information is required on the number of appeals as detailed at [3.2.2](#) above

**Please note:** All through schools – that have age ranges that cater for both pupils aged 7 years and under to 14 years and over - are to provide information on all admission appeals appropriate to their age range.

### 3.2.4 Secondary admission appeals module [spring census only]

Admission appeals are required from the following schools in the spring census with phase and governance of:

| Phase                          | Governance             |
|--------------------------------|------------------------|
| 'MS' - middle-deemed secondary | 'VA' - voluntary aided |
| 'SS' - secondary               | 'FO' - foundation      |
| 'AT' - all-through             | 'CA' - academy         |

Secondary and middle-deemed secondary is defined as <NCyearActual>: '7' to '13' inclusive. Middle-deemed secondary and secondary schools are to provide information on all of their appeals.

Information is required on the number of appeals as detailed at [3.2.2](#) above

**Please note:** All through schools – that have age ranges that cater for both pupils aged 7 years and under to 14 years and over - are to provide information on all admission appeals appropriate to their age range.

### 3.2.5 Pupil reconciliation module

Pupil reconciliation details can be found at [Annex G](#).

### 3.2.6 Class information module

Class type (N00267), class key stage (N00268) and class activity (N00247) are required for all classes from primary schools and all classes for year groups up to and including year 6 from all-through schools.

With regard to class activity (N00247), primary and all-through schools with infant classes are to ensure that the selected period is one when the infant class (KS1 and / or Reception) are engaged in academic activity rather than one of the excepted activities of PE, music, singing, drama and watching TV or listening to the radio. This selected period should be enacted for all primary classes (and not just for the infant classes).

The class activity code (N00247) should not be defaulted to 'OT' (other). The code of 'OT' should only be used where none of the other categories are appropriate.

### 3.2.6.1 Unlawful infant classes

For primary and all-through schools, where a key stage 1 and / or a reception class reports a pupil : teacher ratio greater than 30, the schools must record where this is due to:

- any pupils within the class recorded as excepted – the number of pupils in the relevant exception field (N00665 – N00672)
- a teacher being on PPA or LMT and the class is being supervised by a teaching assistant – the number of teachers in the PPA field (N00664)

## 3.2.7 Miscellaneous module

Miscellaneous data items are those that do not fit within the other modules.

### 3.2.7.1 Free school meals [spring census only]

Data item (N00238) free schools meals ('FSM') taken is collected in the spring census only and collects data on the number of free school meals taken on census day.

Pupils are recorded as 'FSM' eligible where they meet the 'FSM' eligibility criteria **and** make a claim.

Where pupils receive a free school lunch due to the universal infant free school meal entitlement **only**, such pupils must **not** be recorded as 'FSM' and must **not** be included in the free school meals taken count.

### 3.2.7.2 School childcare

Schools **must** provide information on the provision of – or signposting to – childcare, together with the nature of the childcare provided / signposted. The school **must** provide an answer to whether there is on-site provision (together with any related information) and whether the school signposts off-site provision for **each** of the four types of childcare.

Where opening / closing times are required, these are provided using the 24-hour clock format (03:00 equals 3 am 15:00 equals 3 pm).

The minimum return from a school which does not provide on-site childcare and also does not signpost off-site provision would be **for each type of childcare** a 'NO' for on-site and an 'N' for signposting.

Where a school delivers - or signposts - childcare provision, this element records the nature of such provision / signposting via four scenarios:

**(i) Before school** [Type of childcare (N00288) equals 'B']

Is there a regular before school childcare service on the school site? (YES / NO)

Where YES:

- What time does it open?
- How many places?
- Who provides the service?
- Is it open to children from other schools (with transfer included)? (YES / NO / UNKNOWN)

Where NO:

- Is there a regular off-site service that the school promotes or signposts parents towards? ('YF' / 'YL' / 'N' / 'U')

Where:

- 'YF' equals Yes, we have formal arrangements with another provider for them to provide childcare to our pupils, including transport to the site
- 'YL' equals Yes, we keep a list of other local providers that will pick up from our school to help parents
- 'N' equals No
- 'U' equals Not known

**Please note:** A school may also signpost / promote off-site childcare whilst providing on-site childcare. In such an instance, this element would record both 'YES' and 'NO' information.

**(ii) After school** [Type of childcare (N00288) equals 'A']

Is there a regular after school childcare service<sup>1</sup> on the school site? (YES / NO)

Where YES:

- What time does it close?
- How many places?
- Who provides the service?
- Is it open to children from other schools (with transfer included)? (YES / NO / UNKNOWN)

Where NO:

- Is there a regular off-site service that the school promotes or signposts parents towards? ('YF' / 'YL' / 'N' / 'U')

Where:



- 'YF' equals Yes, we have formal arrangements with another provider for them to provide childcare to our pupils, including transport to the site
- 'YL' equals Yes, we keep a list of other local providers that will pick up from our school to help parents
- 'N' equals No
- 'U' equals Not known

**Please note:** A school may also signpost / promote off-site childcare whilst providing on-site childcare. In such an instance, this element would record both 'YES' and 'NO' information.

**(iii) Holiday** [Type of childcare (N00288) equals 'H']

Is there a holiday childcare service or scheme offered on the school site? (YES / NO)

Where YES:

- What time does it open?
- What time does it close?
- For how many weeks is the service open?
- How many places?
- Who provides the service?
- Is it open to children from other schools? (YES / NO / UNKNOWN)

Where NO:

- Is there an off-site service or scheme that the school promotes or signposts parents towards? ('YF' / 'YL' / 'N' / 'U')

Where:

- 'YF' equals Yes, we have formal arrangements with another provider for them to provide childcare to our pupils
- 'YL' equals Yes, we keep a list of other local
- 'N' equals No
- 'U' equals Not known

**Please note:** A school may also signpost / promote off-site childcare whilst providing on-site childcare. In such an instance, this element would record both 'YES' and 'NO' information.

**(iv) Childcare for Children aged between 0-4 years** [Type of childcare (N00288) equals 'U']

Does the school have an on-site offer of regular childcare for children aged under 5 (that is, between 0 and 4) for more than 9 hours / day (YES / NO)

Where YES:

- What time does it open?
- What time does it close?
- For how many weeks is it open?
- How many places?
- Who provides the service?

Where NO:

- Is there an off-site service or scheme that the school promotes or signposts parents towards? ('YF' / 'YL' / 'N' / 'U')

Where:

- 'YF' equals Yes, we have formal arrangements with another provider for them to provide childcare to our pupils, including transport to the site
- 'YL' equals Yes, we keep a list of other local providers that will pick up from our school to help parents
- 'N' equals No
- 'U' equals Not known

**Please note:** A school may also signpost / promote off-site childcare whilst providing on-site childcare. In such an instance, this element would record both 'YES' and 'NO' information.

A flow diagram of the above scenarios is below:

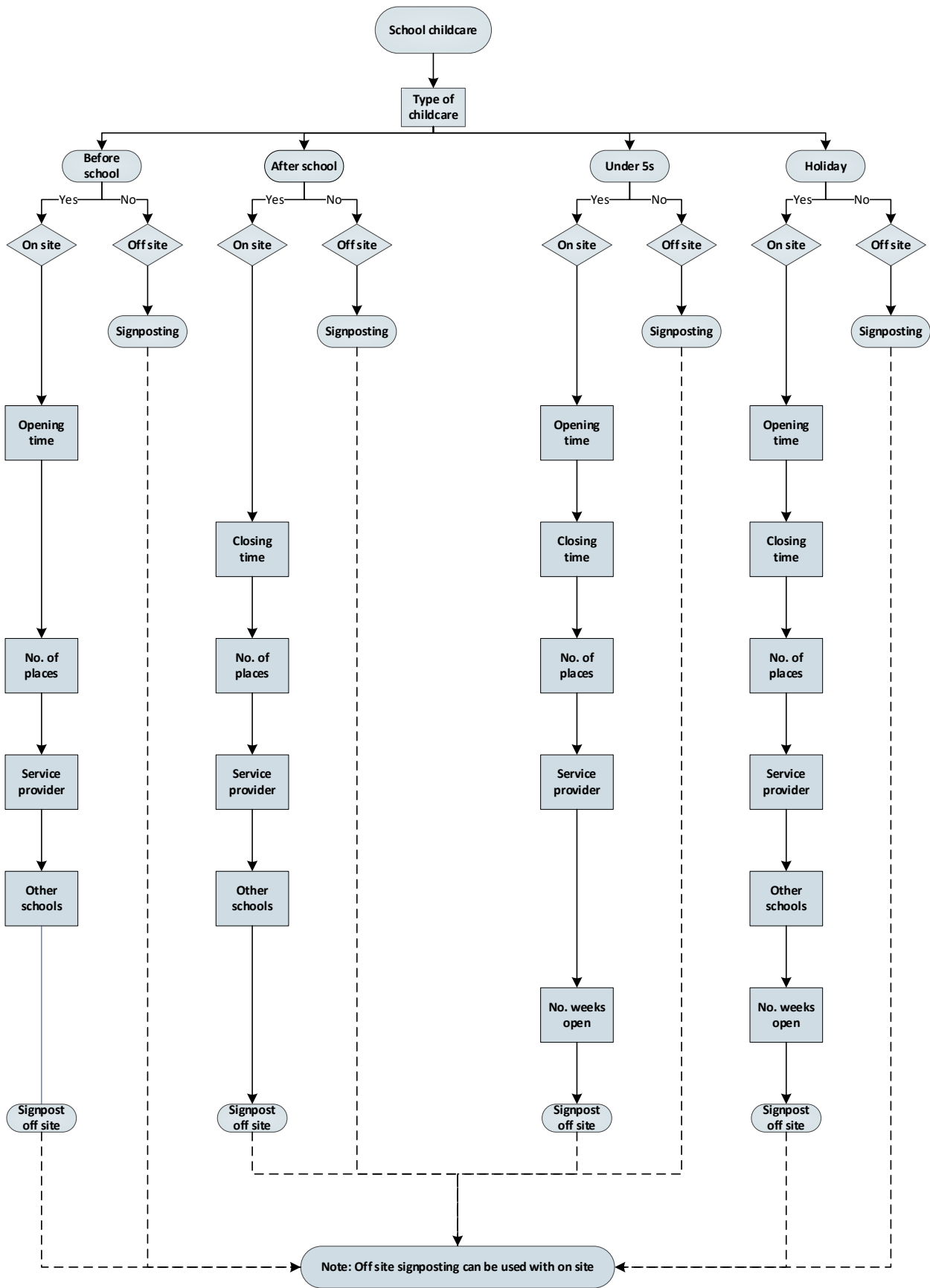

### 3.3 Coverage and timing

As different data items are collected each term, the table, at [Annex F](#), shows when each school level module is collected.

## 4. Pupil level information

### 4.1 Overall description and scope

This section describes the modules and data items that combine into the pupil level element of the school census.

### 4.2 Categories of pupil for which data are required

Records are generated for all pupils who are on roll (that is, registered at the school and who have a current record on the school's MIS) at the school on census day. There are particular cases where records are required for pupils' no longer on roll, for example:

- attendance
- suspensions and permanent exclusions
- post-16 learning aims (including maths and English prior attainment)
- 16-19 bursary fund
- alternative provision placement details – **voluntary** from spring 2022
- learner funding and monitoring (FAM)

**Records for guest pupils are NOT required and must NOT be returned.**

The pupil level collection schedule table ([Annex G](#)) indicates, by school phase, the modules and individual data items required for on and off roll pupils.

### 4.3 Outline data content

The return is comprised of a number of modules for each pupil within the school. Each module contains related data items. The data items included in each of the modules can be found at [Annex G](#) with full descriptions of each data item provided in the common basic data set ([CBDS](#)) database.

An outline of the pupil structure for each school in the school census collections broken down by module is as follows:

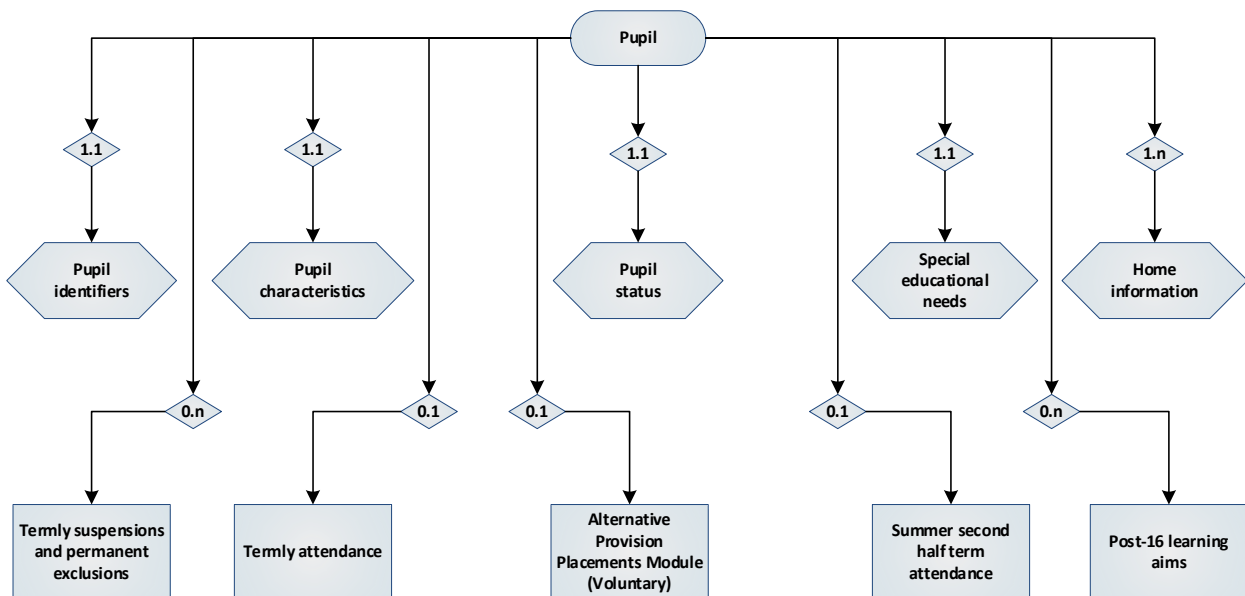

[Annex B](#) contains the pupil XML message structure showing the modules and data items required in each census collection from each phase of school.

### 4.3.1 Pupil identifiers module

Pupil identity information (such as gender and date of birth) is collected for all pupils on roll (registered at the school on census day).

This data is also required for those pupils no longer on roll on census day and for whom information is collected in respect of:

- suspensions and permanent exclusions
- attendance
- 16-19 bursary fund
- post-16 learning aims (including maths and English prior attainment)
- alternative provision placement details – **voluntary** from spring 2022
- learner funding and monitoring (FAM)

#### 4.3.1.1 Unique learner number (ULN) [For: Middle-deemed secondary, secondary, all-through, special and PRU / AP] [used for funding]

A ULN (N00011) is mandatory for all pupils aged 14 and over on census day.

### 4.3.2 Pupil characteristics module

This module contains pupil characteristics information.

#### 4.3.2.1 Ethnicity [ALL schools]

Ethnicity code (N00177) is required for all pupils, including pupils no longer on roll. The census includes the value held within the school MIS, whether the school has opted to use extended codes or to use the main codes. Where the ethnicity has not yet been collected this is recorded as 'NOBT' (information not yet obtained). Where a parent / guardian or pupil declines to provide ethnicity data, code 'REFU' (declined to provide) is recorded and returned.

#### 4.3.2.2 Language code [ALL schools]

The language code (N00015) is collected for all pupils, including pupils no longer on roll. This information enables those schools and authorities who wish to do so, to collect and transmit information on the specific languages of those pupils whose first language is other than English. In these instances, an extended language code set will be available as an alternative to recording a pupil's language as 'OTH' or 'OTB'. The census includes the value held within the school MIS, whether the school has opted to use extended codes or to use 'OTH' / 'OTB'. School MIS systems should also hold more than one specific language where this is required locally. In this case, the MIS will include the language marked as 'First' by the CBDS item language type (N00015). Where the parent / guardian or pupil have declined to provide a first language, code 'REF' (declined to provide) must be used.

#### 4.3.2.3 Free school meal eligibility [ALL schools] [used for funding]

Free school meal eligibility is recorded via the <FSMstartDate> (N00142) and the <FSMendDate> (N00143) data items, together with the <UKcountry> (N00277) data item.

### Pupil Premium

The pupil premium directs extra funding to those children from deprived backgrounds based on their eligibility for free school meals (FSM) in any pupil level census in the last six years - known as 'FSM Ever'.

Pupils can only be recorded as FSM eligible if they meet the FSM eligibility criteria **and** make a claim. Pupils who are **solely** in receipt of a free school lunch due universal infant free school meals entitlement – are **not** recorded as FSM eligible and are **not** eligible for pupil premium.

### Universal credit

To minimise the impact of the rollout of universal credit and the introduction of a net-earned income threshold to determine eligibility for free school meals, transitional arrangements have been put in place to ensure that no pupil loses a meal as a result of these changes.

Transitional protections should be awarded as follows:

- any claimant who was in receipt of free school meals on 31 March 2018 should continue to receive free school meals until the end of the universal credit roll out period, and then until their phase of education ends. This covers until at least Summer 2023, and applies even if their circumstances change and they would no longer meet the eligibility criteria.
- any claimant who gained eligibility for free school meals from 1 April 2018 will continue to receive free school meals until the end of the universal credit rollout period, and then until their phase of education ends. This covers until at least Summer 2023, and applies even if their circumstances change and they would no longer meet the eligibility criteria.

**Consequently, it is not expected that FSM end dates will be returned in the school census during the transitional period unless a valid exception applies** - for further information please see the [School Census guide](#).

### Data Required

The following three data items are collected in the autumn, spring and summer school census collections:

- 'FSM' eligibility start date (N00142)
- 'FSM' eligibility end date (N00143) – where applicable
- country of UK (N00277)

These data items are collected for pupils who are on roll on census day and have periods of 'FSM' eligibility since the last census, that is, those who have:

- (a) an 'FSM' eligibility start date on or before the current census day
- (b) an 'FSM' eligibility end date is not expected. If an end date is entered due to one of the exceptions it must be between the first day after the previous census and on or before the current census day

In respect of (b) the 'FSM' eligibility end date would be:

- for the 2021 autumn school census between 2021-05-21 and 2021-10-07 (inclusive)
- for the 2022 spring school census between 2021-10-08 and 2022-01-20 (inclusive)
- for the 2022 summer school census between 2022-01-21 and 2022-05-19 (inclusive)

The data returned reflects the position as at census day. If a system holds a period of 'FSM' eligibility that matches the criteria for the return but that period has a stored 'FSM' eligibility end date that is after the census day, then the returned version of that period will include an 'FSM' eligibility start date but **no** 'FSM' eligibility end date. Similarly, 'FSM' eligibility start dates returned in the census will be on or before census day.



Stored start or end dates after census day would not have been known on census day and so cannot be returned.

Multiple 'FSM' eligibility start and end dates falling within the period are to be returned where applicable.

For example: if a pupil had been eligible for FSM from 1 September until 31 October in a school in Wales and moved to a school in England and claimed eligibility from the 1 November then the following will be returned in 2022 spring school census:

- for the first period of eligibility:
  - 'FSM' eligibility start date of 2021-09-01 and 'FSM' eligibility end date of 2021-10-31 UK country code must be recorded as 'WLS' and
- for the second period of eligibility:
  - 'FSM' eligibility start date of 2021-11-01 and no 'FSM' eligibility end date, UK country code must be blank or recorded as 'ENG'

Each period of 'FSM' eligibility must have an associated country of UK reported to ensure that those pupils who have only experienced periods of 'FSM' eligibility outside of England do not attract the pupil premium.

#### **4.3.2.4 School lunch taken [ALL schools – with appropriate age range] [used for funding]**

This data item (N00162) indicates whether a pupil has **taken** a 'school lunch' on census day.

A 'school lunch' is defined as 'food made available by the school for consumption by the pupil as their midday meal on a school day'.

This data item is collected from all school types in each census for the following pupils on roll on census day:

- pupils in reception (NCyearActual equals 'R')
- pupils in year 1 (NCyearActual equals '1')
- pupils in year 2 (NCyearActual equals '2')
- pupils aged 4 to 6 not following the national curriculum (NCyearActual equals 'X' AND pupil born between 2014-09-01 and 2017-08-31 inclusive)

Please note: if the pupil is absent on census day, this field cannot equal 'true'.

Where 'school lunches taken' are affected, a day and time when the situation is regarded as normal is to be substituted. You could use the next normal day, an earlier day in census week or the previous Thursday where that reflects the normal situation. Where other days or times are used, schools must record these for audit purposes.

This field should be defaulted to 'true' within school systems to reduce the burden of data entry by schools.

#### **4.3.2.5 Youth support services agreement indicator [Not for: Nursery schools and primary]**

The youth support services agreement indicator (N00145) applies to:

- SEN pupils aged between 12 and 25 with date of birth between 1995-09-01 and 2009-08-31
- all other pupils aged between 12 and 20 with date of birth between 2000-09-01 and 2009-08-31

#### **4.3.2.6 Service children in education indicator [ALL schools] [used for funding]**

The service children in education indicator (N00093) collects:

- 'yes'
- 'no'
- 'refused'
- 'unknown' - used to indicate no response given or other reason for no information

MIS systems will default to 'No' and allow for bulk editing.

#### **4.3.2.7 Funded universal free entitlement hours [Not for: CTC and NMSS] [used for funding]**

Funded hours (N00204) record, for eligible pupils aged 2, 3 and 4, the total number of hours in education provision (following the learning and development requirements of the early years foundation stage) at the school funded via the [free entitlement to early education](#). This information is collected each term from all schools with relevant age children, except city technology colleges and non-maintained special schools.

All 3 and 4 year old children become eligible for free early education from the term following a child's third birthday irrespective of background or family circumstances (the universal free entitlement). A specified subset of disadvantaged 2 year olds also become eligible from the term following a child's second birthday. Eligible 2 year olds are those who have attained the age of 2 and meet the criteria that are available on the department's [website](#). Local authorities will be able to confirm which children meet the eligibility criteria should schools not know.

The table below shows the dates of birth, and year groups, of children for whom funded free entitlement hours are required. If a child falls into the cohorts listed below but is not in receipt of any funding via the free entitlement, then a value of zero should be recorded for funded universal free entitlement hours.

All children included in the table below are entitled to 15 hours of free entitlement funding.

Where extended free entitlement hours are claimed (see [4.3.2.8](#) below), the maximum hours are 30 hours, 15 universal free entitlement hours plus 15 extended free entitlement hours.

| <b>Census</b>      | <b>Date of birth ranges and school type / pupil national curriculum year group</b>   | <b>Maximum funded universal free entitlement hours</b> |
|--------------------|--|--|
| <b>Autumn 2021</b> | Born between 2017-09-01 and 2019-08-31 (inclusive) - all relevant schools and year groups  | 15 hours   |
|                    | Born between 2016-09-01 and 2017-08-31 (inclusive)<br><br>For pupils in national curriculum year groups 'E1', 'E2', 'N1' and 'N2' only | 15 hours   |
| <b>Spring 2022</b> | Born between 2017-09-01 and 2019-12-31 (inclusive) - all relevant schools and year groups  | 15 hours   |
|                    | Born between 2016-09-01 and 2017-08-31 (inclusive)<br><br>For pupils in national curriculum year groups 'E1', 'E2', 'N1' and 'N2' only | 15 hours   |
| <b>Summer 2022</b> | Born between 2017-09-01 and 2020-03-31 (inclusive) - all relevant schools and year groups  | 15 hours   |
|                    | Born between 2016-09-01 and 2017-08-31 (inclusive)<br><br>For pupils in national curriculum year groups 'E1', 'E2', 'N1' and 'N2' only | 15 hours   |

**Please note:** Pupils aged 4 at the start of the academic year in reception and above are funded as full time equivalent pupils via the schools block of the dedicated schools grant and therefore funded free entitlement hours are not required for those pupils, as they are not funded via the free entitlement.

Funded free entitlement hours are recorded to two decimal places and it should be noted that this is a decimal of hours and therefore does not record hours and minutes.

For example, where a pupil has 10 hours and 30 minutes, this is recorded as [10 plus (30 divided by 60)] equals 10.50 with 10 hours and 45 minutes quarter hours being [10 plus (45 divided by 60)] equals 10.75.

#### 4.3.2.8 Extended free entitlement hours [Not for: CTC and NMSS] [used for funding]

Extended hours (N00201) are collected for a sub-set of the same pupils and schools (that is, pupils who were aged 3 or 4 as at 31 August) for whom funded universal free entitlement hours are collected – see [4.3.2.7](#) above. This data item records, for pupils (aged 3 and 4 where <NCyearActual> equals ‘E1’, ‘E2’, ‘N1’ or ‘N2’ only) with working parents who hold a valid 30-hour code, the number of extended free entitlement hours.

As with funded universal free entitlement hours, extended free entitlement hours are recorded to two decimal places and it should be noted that this is a decimal of hours and therefore does not record hours and minutes. For example, where a pupil has 10 hours and 30 minutes, this is recorded as [10 plus (30 divided by 60)] equals 10.50 with 10 hours and 45 minutes quarter hours being [10 plus (45 divided by 60)] equals 10.75

Please note: Where a child is in receipt of extended free entitlement hours, the maximum funded universal free entitlement hours allowable is 15 hours. The maximum allowable entitlement, inclusive of funded free entitlement and extended entitlement hours is 30 hours.

This field must NOT include any hours funded under the universal entitlement for free early education, which should still be recorded against funded hours (N00204).

| Census             | Date of birth ranges and school type / pupil national curriculum year group  | Maximum funded universal free entitlement and extended free entitlement hours                   |
|--------------------|--|---|
| <b>Autumn 2021</b> | Born between 2017-09-01 and 2018-08-31 (inclusive) - <b>with a valid 30-hour code</b> - all relevant schools and year groups   | 15 funded universal free entitlement hours + 15 extended free entitlement hours equals 30 hours |
|                    | Born between 2016-09-01 and 2017-08-31 (inclusive) - <b>with a valid 30-hour code</b> - for pupils in national curriculum year groups ‘E1’, ‘E2’, ‘N1’ and ‘N2’ only | 15 funded universal free entitlement hours + 15 extended free entitlement hours equals 30 hours |
| <b>Spring 2022</b> | Born between 2017-09-01 and 2018-12-31 (inclusive) – <b>with a valid 30-hour code</b> - all relevant schools and year groups   | 15 funded universal free entitlement hours + 15 extended free entitlement hours equals 30 hours |

| Census             | Date of birth ranges and school type / pupil national curriculum year group  | Maximum funded universal free entitlement and extended free entitlement hours                   |
|--------------------|--|---|
|                    | Born between 2016-09-01 and 2017-08-31 (inclusive) - <b>with a valid 30-hour code</b> - for pupils in national curriculum year groups 'E1', 'E2', 'N1' and 'N2' only | 15 funded universal free entitlement hours + 15 extended free entitlement hours equals 30 hours |
| <b>Summer 2022</b> | Born between 2017-09-01 and 2019-03-31 (inclusive) - <b>with a valid 30-hour code</b> - all relevant schools and year groups   | 15 funded universal free entitlement hours + 15 extended free entitlement hours equals 30 hours |
|                    | Born between 2016-09-01 and 2017-08-31 (inclusive) - <b>with a valid 30-hour code</b> - for pupils in national curriculum year groups 'E1', 'E2', 'N1' and 'N2' only | 15 funded universal free entitlement hours + 15 extended free entitlement hours equals 30 hours |

#### 4.3.2.9 30-hour code indicator [Not for: CTC and NMSS] [used for funding]

The 30-hour code indicator (N00202) is an 11-digit integer that is required for pupils who claim extended entitlement hours. As with the extended entitlement hours field, this applies to pupils who were aged 3 and 4 as at 31 August and in 'E1', 'E2', 'N1' and 'N2' only. The code confirms the eligibility of working parents to receive the additional 15 hours of extended entitlement. This is particularly important as parents may split this entitlement between two providers.

The code, once issued, remains fixed and refers to a single parent / child combination (that is, where a parent has two children, each child will have their own code). However, when the school is presented with the code by the parent, the school **must** confirm the code's validity with the local authority.

Where a child transfers school, the local authority **must** be informed of the transfer.

#### 4.3.2.10 Disability access fund indicator [Not for: CTC and NMSS]

The disability access fund (DAF) indicator (N00203) records, eligible pupils aged 3 and 4, in receipt of DAF funding. Pupils aged 3 and 4 will be eligible for the DAF where they meet both of the following criteria:

- the child is in receipt of child disability living allowance
- and**
- the child receives free early education

Please note: Pupils aged 4 as at the 31 August in reception and above, who are funded via the schools block of the dedicated schools grant, are not eligible for DAF funding. Further information on the DAF is available in the [early years national funding formula \(EYNFF\) operational guidance](#).

The DAF indicator should only be returned for eligible children within the date of birth range, and year groups, outlined below:

| <b>Census</b>      | <b>Date of birth ranges and school type / pupil national curriculum year group where DAF indicator can be returned</b>             |
|--------------------|--|
| <b>Autumn 2021</b> | Born between 2017-09-01 and 2018-08-31 (inclusive)<br>all relevant schools and year groups   |
|                    | Born between 2016-09-01 and 2017-08-31 (inclusive)<br>For pupils in national curriculum year groups 'E1', 'E2', 'N1' and 'N2' only |
| <b>Spring 2022</b> | Born between 2017-09-01 and 2018-12-31 (inclusive)<br>all relevant schools and year groups   |
|                    | Born between 2016-09-01 and 2017-08-31 (inclusive)<br>For pupils in national curriculum year groups 'E1', 'E2', 'N1' and 'N2' only |
| <b>Summer 2022</b> | Born between 2017-09-01 and 2019-03-31 (inclusive)<br>all relevant schools and year groups   |
|                    | Born between 2016-09-01 and 2017-08-31 (inclusive)<br>For pupils in national curriculum year groups 'E1', 'E2', 'N1' and 'N2' only |

This indicator should default to '0' or 'false' to only require a positive input from schools.

#### **4.3.2.11 Hours at setting [Not for: CTC and NMSS] [used for funding]**

Hours at setting (N00205) are collected for the same pupils and schools for whom funded free entitlement hours are collected – see [4.3.2.7](#) above. This data item records, for pupils aged 2, 3 and 4, the total number of hours in education at the school, irrespective of how the hours were funded.

Therefore, it is the sum of:

- any hours funded under the free entitlement to early education, plus
- any hours funded under the extended entitlement, plus

- any additional hours of education funded from other sources such as parents

Hours are recorded to two decimal places and it should be noted that this is decimal of hours and therefore does not record hours and minutes. For example, where a pupil has 10 hours and 30 minutes, this is recorded as [10 plus (30 divided by 60)] equals 10.50 with 10 hours and 45 minutes quarter hours being [10 plus (45 divided by 60)] equals 10.75.

#### 4.3.2.12 Unit contact time [PRU / AP only]

Unit contact time (N00117) indicates the number of contact hours that pupils should have in census week in a PRU / AP.

#### 4.3.2.13 Early years pupil premium [ALL Schools] [used for funding]

Early years pupil premium (EYPP) (N00639) is for disadvantaged three and four year olds (all three and four year olds are entitled to up to 15 hours per week of government funded free entitlement early education for 38 weeks of the year).

Provided that they are taking the universal 15 hours free entitlement and meet the eligibility criteria, children become eligible to receive early years pupil premium from the term following a child's third birthday and retain this entitlement until they move from Nursery ('N1' and 'N2') class into Reception ('R'), when they become eligible to receive the 'mainstream' pupil premium.

Children in **receipt** of EYPP in census week should be recorded with early years pupil premium receipt equal to "true".

EYPP is paid by local authorities direct to settings. Its award is dependent on the application by parents of eligible children to their local authority, which will use the eligibility checking service to verify their application against benefits related data.

Children are eligible to receive EYPP (N00639) if they receive the universal 15 hours entitlement and either:

- meet benefits related criteria equivalent to those for free school meals (please note: meals delivered as part of the universal entitlement are **not** 'FSM'; **receipt of FSM does not automatically qualify a child for EYPP**)<sup>1</sup>
- are in the care of the local authority (in England or Wales)
- have left care (in England or Wales) through:
  - adoption

---

<sup>1</sup> Further guidance on EYPP eligibility is available here: [Early years funding: 2020-2021 - GOV.UK \(www.gov.uk\)](https://www.gov.uk/government/news/early-years-funding-2020-2021)

- special guardianship
- a child arrangements order (formally known as a residence order)

As early years pupil premium data is only collected in the spring (January) census, the age range for 3 year olds is not restricted to the academic year (as is the usual practice with age ranges).

The table below shows the cohorts of children for whom early years pupil premium is required.

| <b>The table below shows the dates of birth of children for whom early years pupil premium data are required. Census</b> | <b>Age</b>  | <b>Date of birth ranges</b>         |
|--|---|-------------------------------------|
| Spring 2022  | ALL 3 year olds   | 2017-09-01 and 2018-12-31 inclusive |
|  | 4 year olds:<br>For schools not equal to phase 'NS' – pupils in 'E1', 'E2', 'N1' or 'N2' ONLY<br>For phase 'NS' ONLY – all pupils within this age group | 2016-09-01 and 2017-08-31 inclusive |

For those pupils in receipt of the early years pupil premium, the reason why (N00639) is also required against the basis of eligibility field. This should be recorded as follows:

| <b>Code</b> | <b>Early years pupil premium basis for funding</b>   |
|-------------|--|
| RE          | In receipt through eligibility for economic reasons: where they are in receipt via eligibility for the benefits related criteria for FSM   |
| RO          | In receipt through eligibility for other reasons: where they are in receipt due to eligibility for being in care or due to leaving care through adoption, a special guardianship order or a child arrangement order      |
| RB          | In receipt through eligibility for both reasons: where they are in receipt through eligibility for both economic and other reasons   |
| RU          | In receipt through eligibility for unknown basis: where the school or AP provider knows the child is in receipt of EYPP (due to receiving funding from the local authority) but does not necessarily know the reason why |



#### 4.3.2.14 Learner support code (bursary funding for 16-19 year olds) [used for funding]

This data item (N00146) relates to the government's bursary fund to help the most vulnerable 16-19 year olds in full-time education. The scheme comprises two parts as follows:

- a payment by the provider of up to £1,200 to students in the designated vulnerable groups
- a discretionary award for other students needing financial support

Data is collected in respect of pupils, aged 16 to 19 as at 2021-08-31, who are on roll on census day or became off roll since the start of the academic year.

The data collected identifies whether a pupil has been awarded bursary funding in the **current academic year**. During the period covered by a collection it may be possible that the circumstances of a pupil awarded the discretionary element may have changed and they become part of a designated vulnerable group. In such circumstances, the pupil would qualify for the award of bursary funding to students in the designated vulnerable groups (on a pro-rata basis for the academic year). Due to possible changing circumstances of pupils, returns should allow for submission of both bursary fund categories awarded since the start of the academic year.

The census collection will **not** require information about whether a pupil is actually in receipt of funding. The purpose of the collection is to establish how many pupils have been **awarded** support from the bursary fund in the academic year.

The school holding the current single registration ('C') or current main dual registration ('M') for the pupil will be responsible for awarding the bursary fund and it is they who must return the required data. PRU / AP must return the required data for any pupils with the following enrolment status: 'C', 'M', 'F' or 'O'.

To facilitate the identification of bursary funding awarded during the academic year of the census the collection of data in the school census will be on a cumulative basis during this period as follows:

- Spring term - any bursaries awarded since the beginning of the 2021 to 2022 academic year to students who are either on roll on census day or became off roll since the start of the academic year
- Summer term - any bursaries awarded since the beginning of the 2021 to 2022 academic year to students who on are either on roll on census day or became off roll since the start of the academic year

#### **4.3.2.15 Top-up funding indicator [ALL schools] [used for funding]**

This data item (N00155) is a 'true' / 'false' flag to indicate those pupils on roll for whom the school receives, on census day, high needs top-up funding either from a local authority or, in the case of a PRU / AP, a local authority or another school.

This data item is required for pupils of all ages. The time period the top-up funding relates to is the period that a pupil or student in a mainstream primary or secondary school is identified as requiring additional support which costs more than £6,000 per annum **and** for whom the school receives top-up funding from a local authority. In a special school or PRU / AP, the top-up funding is paid for a pupil or student whose additional support costs more than the school or PRU / AP receives as place funding of £10,000 per place per annum. In many cases such a period may not be defined but the high needs top-up funding will, as with SEN provision, be subject to periodic review. Please note: Sometimes terminology other than high needs top-up funding is used locally. Often, but not always, top-up funding is linked to pupils or students with an EHC plan. Schools should check with the local authority if they are in doubt about whether payments received from a local authority are high needs top-up funding.

#### **4.3.2.16 Post looked after arrangements [used for funding]**

This data item (N00186) identifies those children on roll on census day who were looked after immediately before adoption or prior to being subject of a residence or special guardianship order. Those who have parental responsibility (adoptive parents, special guardians and carers) choose if they wish schools to know whether children have been adopted, or are under a special guardianship order, residence order or a child arrangements order. Schools will be able to record the information using the following codeset; only one of the values will apply to each pupil:

| <b>Code</b> | <b>Post looked after arrangements</b>                                |
|-------------|--|
| N           | Not declared   |
| A           | Ceased to be looked after through adoption                           |
| G           | Ceased to be looked after through a special guardianship order (SGO) |
| R           | Ceased to be looked after through a residence order (RO)             |
| C           | Ceased to be looked after through a child arrangements order (CAO)   |

The default value will be 'N', not declared.

#### **4.3.2.17 Planned learning hours [used for funding] - not returned for T Level programmes**

The total planned timetabled hours for the student in the current academic year; used on departmentally approved qualifications are recorded in this field (N00163). The value recorded is the number of hours as planned at the start of the programme. If the number of planned hours changes later in the year, schools do not need to update the census.

We also collect the previous year's total planned timetabled hours (N00654) for all post

16 pupils who:

- were not undertaking a T Level programme
- were on roll in the previous academic year
- were in national curriculum year 12 or above

The **previous year** fields must be populated from the previous autumn census (2020) return.

The values in these fields can be entered or corrected, where appropriate, so previous year data is complete and accurate.

This will allow institutions to:

- correct errors in the previous year's return
- record information related to the previous year for pupils who started after census day

Circumstances under which these fields should be returned:

This table sets out the circumstances under which these fields should be returned in the autumn 2021 census.

| <b>On roll in the 2020 to 2021 academic year and in NC year 12 or above</b> | <b>On roll in the 2021 to 2022 academic year and in NC year 12 or above</b> | <b>Data required</b>                                     |
|---|---|--|
| Yes   | Yes   | Previous year and existing current year fields populated |
| No  | Yes   | Only existing current year fields populated              |
| Yes   | No  | Only previous year fields populated                      |

Planned hours **must not** be changed to reflect actual hours.

Other timetabled hours - for non-qualification activity - that make up a study programme for a student with learning aims funded by the ESFA, are recorded in the planned employability, enrichment and pastoral hours field – see section [4.3.2.18](#).

The total of both hours fields determine within which funding band the student's programme resides.

Timetabled hours for learning aims that **are not** funded by the ESFA **must not** be included in the total number of hours recorded in this field.

#### 4.3.2.18 Planned employability, enrichment and pastoral hours [used for funding] - not returned for T Level programmes

The total planned timetabled employability, enrichment and pastoral hours (N00164) for the student in the current academic year. These are the planned hours relevant to the academic year. The value recorded is the number of hours as planned at the start of the programme. If the number of planned hours changes later in the year, schools do not need to update the census.

Include in this field all planned, timetabled hours included in the study programme that are **not** included in the planned learning hours field. The total of **both** hours fields are used to determine the full or part time funding rate for the student.

We also collect the previous year's total planned timetabled employability, enrichment and pastoral hours (N00655) for all post 16 pupils who:

- were not undertaking a T Level programme
- were on roll in the previous academic year
- were in national curriculum year 12 or above

The **previous year** fields must be populated with the value in systems from the previous autumn census (2020) return.

The values in these fields can be entered or corrected, where appropriate, so previous year data is complete and accurate.

This will allow institutions to:

- correct errors in the previous year's return
- record information related to the previous year for pupils who started after census day

Circumstances under which these fields should be returned:

This table sets out the circumstances under which these fields should be returned in the autumn 2021 census.

| <b>On roll in the 2020 to 2021 academic year and in NC year 12 or above</b> | <b>On roll in the 2021 to 2022 academic year and in NC year 12 or above</b> | <b>Data required</b>                                     |
|---|---|--|
| Yes   | Yes   | Previous year and existing current year fields populated |

|     |     |   |
|-----|-----|---|
| No  | Yes | Only existing current year fields populated |
| Yes | No  | Only previous year fields populated         |

Planned hours data **must not** be changed to reflect actual hours.

#### 4.3.2.19 T Level planned learning hours and planned employability, enrichment and pastoral hours [used for funding]

T Level planned hours must be returned for all students undertaking T Level programmes. As T Levels are 2 year programmes, the value should **cover the whole programme**, and will, in all but a few exceptional circumstances cover multiple years. This differs from planned qualification hours and non-qualification hours, for study programmes which are recorded annually for each student.

Where a student is only undertaking a T Level programme in the year you should **only** return T Level Qualification hours and T Level Non-Qualification hours.

Conversely where a student is **only** undertaking a study programme or a T Level transition programme you should only return Qualification hours and Non-Qualification hours. The only scenarios we envisage where a student should have both sets of planned hours recorded in the same academic year is where a student undertakes a short T Level transition programme progressing onto a T Level programme in the same year or transfers from a T Level programme to a study programme in-year.

T Level planned hours **must** include:

- the technical qualification,
- specialist content, and
- non-qualification activity

T Level planned hours **must not** include:

- English and maths delivery,
- industry placements, or
- other qualifications that are not part of the T Level

There are no previous year T Level planned hours fields as the hours recorded for T Levels cover the whole programme and are not annual as they are for study programmes.

#### **4.3.2.20 Post-16 pupils who are in full-time employment**

This data item is a 'true' / 'false' flag to identify those pupils in year 12 and above, who are in full time employment.

Under the 'raising the participation age' (RPA) policy, young people (16-19 year olds) must be in full-time education / training unless they are in full-time employment (20 hours or more per week). Where a young person's employment hours vary, employment of an average of 40 or more hours over a two-week period can be considered as meeting the requirement. Part-time work (for example, a weekend or evening job) is not affected by these requirements. Data item (N00158) indicates those pupils who are in full-time employment and are therefore eligible for part-time education / training.

Although we do not require start and end dates for this flag, schools may find them useful and software suppliers may therefore wish to include them in MI systems.

#### **4.3.2.21 Learning aim withdrawal reason**

A learning aim withdrawal reason (N00167) is completed whenever a learning aim status of '3' - the learner has withdrawn from the learning activities leading to the learning aim - is recorded. The reason that most closely matches the reason for the student leaving the course is selected from the list of options. If more than one reason applies the one which is considered to be the main driver for the withdrawal is selected. Unless a student has withdrawn from the learning aim prior to the census day, the learning aim withdrawal reason should not be returned.

For 2021-22 this is the learning aims of students who withdraw following the 6-week qualifying period.

#### **4.3.2.22 Maths and English GCSE prior attainment [used for funding]**

The highest prior attainment (grade achieved) for each pupil is recorded for maths and English (using Codeset C0074) for year 12 and above pupils who have at least one learning aim. The value should reflect the highest prior attainment at the start of the academic year.

The grade will be used to determine whether or not a student is required to undertake maths or English GCSE, Functional Skills or other approved steppingstone qualification in order to meet the condition of funding on mathematics and English. It is also used in the calculation of the Level 3 programme maths and English payment

The highest prior attainment for the student in the previous academic year is also collected (N00656 and N00657).

The **previous year** fields must be populated with the value in systems from the previous autumn census (2020) return for all post-16 students who were on roll in the previous academic year and in national curriculum year 12 or above.

The values in these fields can be corrected, where appropriate, so previous year data is complete and accurate.

This will allow institutions to:

- correct errors in the previous year's return
- record information related to the previous year for pupils who started after census day
- record where the pupil's status has changed between years

Circumstances under which these fields should be returned:

This table sets out the circumstances under which these fields should be returned in the autumn 2021 census.

| <b>On roll in the 2020 to 2021 academic year and in NC year 12 or above</b> | <b>On roll in the 2021 to 2022 academic year and in NC year 12 or above</b> | <b>Data required</b>                                     |
|---|---|--|
| Yes   | Yes   | Previous year and existing current year fields populated |
| No  | Yes   | Only existing current year fields populated              |
| Yes   | No  | Only previous year fields populated                      |

If the learner achieves a maths GCSE grade 9-4 during the year, this field does not need to be updated until the start of the following teaching year.

The exemptions fields record (using Codeset C0079) whether the pupil is exempt from the condition of funding or meets the condition of funding.

To reduce burdens, systems should default to 'N' – no exemption.

#### **4.3.2.23 Maths and English GCSE prior attainment at end of year 11 [used for funding]**

Data item name and associated XML tags renamed for 2021 for clarity.

Codeset C0076 (for maths grades) and codeset C0075 (for English Language grades) records whether the pupil attained grade A\*-'C / 9-'4 in maths and in English by the end of year 11.

This data is used to determine whether a pupil generates block 2 funding as part of the disadvantage element of the 16-19 funding formula.

#### **4.3.2.24 Traineeships [For: Secondary, all-through and PRU / AP with appropriate age-ranges]**

A traineeship is a discrete study programme with a specific set of learning aims required to qualify as a traineeship – normally, these are:

- work experience
- work preparation

alongside

- maths - if required
- English - if required

Whilst a traineeship can have these constituent aims, not all occurrences of these aims will be a traineeship – a pupil could be participating in work preparation or work experience as part of a non-traineeship study programme and there will be numerous students studying English and maths who are not on a traineeship.

The traineeship (N00184) indicator is set against each of the pupil’s learning aims (when the aim is agreed) - with the default set to ‘false’ (or ‘0’) and any learning aim which is part of a traineeship programme being recorded as ‘true’ (or ‘1’).

Where learning aims, from a previous academic year, contribute to a traineeship, such aims do not need to be retrospectively flagged.

#### **4.3.2.25 2 year old basis for funding [ALL schools]**

The basis for funding data item <FundingBasis> (N00178), records the basis under which a 2 year old (within the date of birth range 2019-01-01 to 2019-12-31 inclusive) has been funded whilst taking up a place in the school. This data item is not required for 3 and 4 year olds.

2 year old children may meet more than one criterion in the codeset shown below and each relevant criterion is returned in the census.

| <b>Code</b> | <b>Description</b>                |
|-------------|-----------------------------------|
| ECO         | Economic criteria                 |
| HSD         | High-level SEN or disability      |
| LAA         | Looked after or adopted from care |

#### **4.3.2.26 Learner Funding and Monitoring (FAM) Entity [Not for Nursery schools]**

This entity collects additional attributes of the learner that will inform either the funding of the learner or additional monitoring.

The Learner Funding and Monitoring entity is only required if any of the FAM type characteristics apply to that pupil. Please refer to the individual FAM types for collection requirements.



The FAM type identifies the type of data to be collected and is recorded with an associated FAM identifier. Both a FAM type and FAM code are required for this data to be unique.

To understand the pupil funding and monitoring during the academic year, the collection of data in the school census will be on a cumulative basis. These data items are to be returned for pupils who are either on roll on census day or became off roll since the start of the academic year.

#### **4.3.2.26.1 Learner Funding and Monitoring (FAM) Type**

This data item (N00763), which is to be collected from autumn 2021, identifies the type of funding and monitoring. This should be defaulted for 2021 to 2022.

| <b>Type</b> | <b>Description</b>   |
|-------------|--|
| NLM         | National Learner Monitoring: To identify any additional monitoring characteristics for the pupil |

#### **4.3.2.26.2 Learner Funding and Monitoring (FAM) Code**

This data item (N00764), which is to be collected from autumn 2021, identifies the specific element of the category being recorded.

| <b>Code</b> | <b>Description</b>                          | <b>Pupils / school types applicable</b>   |
|-------------|---|---|
| 01          | In receipt of school led tutoring programme | Schools: All schools (except Nursery), with appropriate year group or age-ranges<br><br>Only applicable to pupils and in NC Year Actual 1-11 or aged 5 to 15 (as at 2021-08-31) in NC Year Actual 'X' for special schools   |
| 21          | Learner in receipt of 16-19 tuition fund    | Schools: Secondary, all-through and PRU / AP with appropriate year groups<br><br>Pupils: NC Year Actual 12 and above with current single registration ('C') or current main dual registration ('M'). PRU / AP for any pupils with the following enrolment status: 'C', 'M', 'F' or 'O'. |

|    |   |   |
|----|---|---|
| 22 | Learner repeating up to one full final year of 16-19 funded provision | <p>Schools: Secondary, all-through and PRU / AP with appropriate year groups</p> <p>Pupils: Only applicable to pupils in NC Year Actual 13 or above, with current single registration ('C') or current main dual registration ('M'). PRU / AP for any pupils with the following enrolment status: 'C', 'M', 'F' or 'O'.</p> |
|----|---|---|

#### 4.3.2.26.3 Learner Funding and Monitoring (FAM) Hours

This data item (N00765), which is to be collected from spring 2022, collects the total number of tutoring hours the pupil has received as at each census day to the nearest 0.5.

Learner FAM hours should only be returned where type is equal to 'NLM' and Code is equal to '01'.

Where a pupil is dual registered, each school should return the number of hours the pupil has received in their own school only.

### 4.3.3 Pupil status module

This module gives information about a pupil in relation to the school for example, enrolment status and date of entry. Pupils, who are no longer on roll on census day, are included in the return to record:

- attendance
- suspensions and permanent exclusions
- post-16 learning aims - including maths and English prior attainment
- learner support data
- alternative provision placement details – **voluntary** from spring 2022
- learner funding and monitoring (FAM)

and require the following data fields:

- pupil date of entry (N00016) [used for funding] - **Please note:** Pupils who transfer from nursery to reception or those entering year 12 and above from within the same school are **NOT** given new entry dates

For more detail on when a pupil should be given a new entry date and which historical data is required in these circumstances, please refer to the [pupil date of entry section](#) of the school census manual.

- pupil date of leaving (N00019)
- pupil part-time indicator (N00020)
- boarder indicator (N00021) [not required from hospital special schools]
- pupil's actual national curriculum year group on leaving (N00182) [only for those learners who were in secondary or all-through phase schools with sixth forms and for whom post-16 learning aims data are being returned]

#### 4.3.4 Alternative provision (AP) placement module - voluntary

The alternative provision placement module is **voluntary** for the 2021 to 2022 academic year and records details of the pupil's placement into alternative provision.

Schools will not be pursued for a response to this module.

##### 4.3.4.1 School coverage

From the 2021 to 2022 academic year, there will be two **voluntary** modules which will collect AP placement data:

- Alternative provision for single registered pupils module - Only state-funded AP providers (PRUs, AP academies and AP free schools) are requested to record and return this data for pupils with an enrolment status of 'C', 'F' or 'O'.
- School arranged alternative provision module - This includes any AP placements arranged by all state-funded schools: mainstream schools, special schools and state-funded AP schools (PRUs, AP academies, AP free schools).

##### 4.3.4.2 Recording placements

Placements are requested to be recorded in systems from the start of the 2021 to 2022 academic year, with the first **voluntary** collection of data taking place in spring 2022.

Placements are returned 'as at census day' and cover the period from the day after the previous census return to the current census day - inclusive. See [Annex C](#) for the collection schedule.

For this first collection of placement data in spring 2022, schools are asked to submit data from the start of the 2021-22 academic year (2021-08-01).

##### 4.3.4.3 Data required

Data is requested for both on and off roll pupils and should include:

- any current AP placements and

- any previous placements within the census period, where the pupil has already left an AP placement

#### **4.3.4.4 Alternative provision for single registered pupils module – voluntary [PRU / AP only]**

This **voluntary** data module contains the following three data items, for all pupils who have been single registered (those with an enrolment status of ‘C’, ‘F’ or ‘O’) in an AP school (PRU / AP) and are on roll on census day or became off roll within the census period.

Only state-funded AP providers (PRUs, AP academies and AP free schools) are requested to record and return this data which records information relating to the pupil’s placement into alternative provision.

If a pupil has been single-registered at the AP provider on more than one occasion during the census period, please return the information for the most recent placement only.

##### **4.3.4.4.1 URN of previous school - [PRU / AP only]**

This data item records the URN (Unique Reference Number) (N00278) of the establishment that the pupil attended prior to becoming single registered at the AP school (PRU / AP). Please refer to Get information about schools (GIAS) to obtain the Unique Reference Number (URN) of the establishment. If no URN is available, for example because the pupil has recently moved to the UK from abroad, please leave blank.

##### **4.3.4.4.2 Alternative provision reason – [PRU / AP only]**

This data item (N00722) and codeset (CS114) records the main or primary reason why the pupil was placed in alternative provision at the PRU / AP.

| <b>Code</b> | <b>Description</b>  |
|-------------|---|
| ASP         | awaiting an appropriate special school place              |
| EHC         | setting named on EHC plan                                 |
| MHN         | medical condition (mental health need)                    |
| NEW         | new arrival without a school place                        |
| OTH         | other   |
| PEX         | permanent exclusion                                       |
| PHN         | medical condition (physical health need)                  |
| RHE         | returning to state education from elective home education |

##### **4.3.4.4.3 Alternative provision SEN provision on entry – [PRU / AP only]**

SEN provision (N00729) at the time of the placement is also requested, suppliers are asked to include SEN provision as at the ‘date of entry’ into the PRU / AP.

#### **4.3.4.5 School arranged alternative provision – voluntary [Not for: Nursery Schools]**

This **voluntary** data module records information about AP placements arranged by state funded schools, including AP schools (PRU / AP), in state funded and independent settings. The commissioning / arranging school (including where the PRU / AP school is acting as a commissioner) should record and return these data items, rather than the placement provider.

Where alternative provision has been arranged by the local authority, for example for children with medical conditions, but the pupil also remains dual registered with the mainstream school and the PRU / AP school, then the mainstream school should complete the data items.

**Scenario 1:** If a pupil is at a mainstream school and at any AP setting, the mainstream school should record and return the data items for this placement. If the same pupil receives additional off-site alternative provision at another AP setting (for example, with an independent or unregistered provider) then the mainstream school should also complete the information for any additional placement.

**Scenario 2:** If a pupil is single registered at a state-funded AP school (Pupil referral units, AP Academy, AP Free school), but the school arranges additional off-site AP with another provider part-time, then the AP school placing the pupil should complete the additional placement information.

**Scenario 3:** If the local authority has arranged an AP placement at a state-funded AP school (PRU, AP Academy, AP Free school) and the pupil remains on the roll of mainstream school, then the mainstream school should complete the placement information as this data cannot be returned by the local authority.

For all placement commissioners, the following data items should be returned for all AP placements arranged for a child on or off roll during the census period.

##### **4.3.4.5.1 Alternative provision placement URN**

The 'URN' data item (N00278) records the [GIAS](#) unique reference number (URN), where available, of establishment within which the pupil has taken up an alternative provision placement.

Please note: The URN and UKPRN are mutually exclusive. Where one is returned, the other is not. Where the provider is not registered on [GIAS](#), this field is left blank.

However, where left blank, and no UKPRN is returned, the 'AP type of setting' must be completed. Where URN is completed, type of setting is left blank.

##### **4.3.4.5.2 Alternative provision placement UKPRN**

The 'UKPRN' data item (N00530) records the UK provider register number (UKPRN), where available, of establishment within which the pupil has taken up an alternative provision placement.

Please note: The UKPRN and URN are mutually exclusive. Where one is returned, the other is not. Where the provider is not registered with UKPRN, this field is left blank.

However, where left blank, and no URN is returned, the 'AP type of setting' must be completed. Where this field is completed, type of setting is left blank.

#### **4.3.4.5.3 Alternative provision placement type of setting**

The 'AP setting type' (N00531) data item records, where neither the URN nor UKPRN are available, the type of setting within which the pupil has taken up an alternative provision placement. Allowable values are shown in the table below:

| <b>Code</b> | <b>Description</b>                       |
|-------------|--|
| NFE         | Non-maintained further education college |
| OOT         | One on one tuition                       |
| OTH         | Other unregistered provider              |
| WBP         | Work based placement                     |

Where type of setting is completed, URN and UKPRN must be blank. If URN or UKPRN are completed, type of setting must remain blank.

#### **4.3.4.5.4 Placement reason**

This data item (N00723) and codeset (CS115) records the main or primary reason why the school arranged AP was arranged.

| <b>Code</b> | <b>Description</b>   |
|-------------|--|
| BHS         | off site placement for behavioural support                         |
| SUS         | suspension   |
| EXR         | permanent exclusion (where still going through the review process) |
| MHN         | medical condition (mental health need)                             |
| OTH         | Other  |
| PHN         | medical condition (physical health need)                           |

#### **4.3.4.5.5 Alternative provision placement date of entry**

The 'entry date' (N00018) data item records the pupil's entry date into alternative provision. As pupils may enter into alternative provision more than once within a census period. Each placement is recorded and returned in the census.

#### **4.3.4.5.6 Alternative provision placement SEN at date of entry**

The 'SEN at date of entry' (N00729) records SEN provision at the time of entry into alternative provision. Suppliers are asked to include SEN provision at date of entry into the placement.

#### **4.3.4.5.7 Alternative provision placement date of leaving**

The 'leaving date' (N00019) data item records the date the pupil leaves alternative provision placement. As pupils may leave alternative provision more than once within a census period. Each placement is recorded and returned in the census.

#### **4.3.4.5.8 Alternative provision placement SEN at date of leaving**

The 'SEN at date of leaving' (N00730) records SEN provision at the time of leaving alternative provision. Suppliers are asked to include SEN provision at date of leaving the placement.

#### **4.3.4.5.9 Alternative provision placement attendance pattern**

The 'AP attendance pattern' (N00214) data item records the pupil's planned attendance pattern at the alternative provision provider.

As a pupil may attend more than one provider of alternative provision this indicator is 'provider specific' and records the attendance pattern at the reporting provider.

Please note: this data item relates to the pupil's attendance pattern in alternative provision and does not indicate whether the pupil is part-time in education.

Allowable values are:

| Code | Description   |
|------|---|
| FT   | Full time in alternative provision at this provider |
| PT   | Part time in alternative provision at this provider |

Where the pupil is in part time provision, the number of sessions should be provided.

#### **4.3.4.5.10 Alternative provision placement sessions per week**

The 'AP sessions per week' (N00215) data item records, where the pupil's attendance pattern is part time (PT), the pupil's planned number of sessions per week.

### **4.3.5 Special educational needs module [used for funding]**

This module contains information on the special educational needs (SEN) of a pupil.

Schools record pupil SEN provision according to the SEND code of practice 2015.

SEN provision at the time of any suspension or permanent exclusion and alternative provision placement is also required, for all schools apart from nursery schools (see [4.3.4](#) and [4.3.6](#) for more details).

The spring school census collects pupil SEN type for all pupils with SEN, that is, those with:

- SEN provision – code 'E' – pupils with an education, health and care (EHC) plan

- SEN support - code 'K' - pupils who are identified as having a special educational need and are receiving additional support but not holding an EHC plan

Only two pupil SEN types (N00166) can be returned in the spring census. These are ranked using pupil SEN type ranking (N00024) to show the primary and secondary need of the pupil. Pupil SEN types cannot be given the same ranking: Where there is more than one pupil SEN type reported; they cannot both have a ranking of '1'.

The indicators for pupils in special SEN units (N00022) and resourced provision (N00023) attached to a mainstream primary school, secondary school or academy are collected each term. This indicator applies to pupils in special SEN units and resourced provision that have been designated by the relevant local authority as specialist provision. The indicator is not used for pupils in other units or provision set up by a school or academy, which is not recognised by the local authority as specialist provision.

Please note that some of this information is used to determine funding levels for schools. Incorrect data may result in incorrect levels of funding.

### 4.3.6 Termly suspension and permanent exclusion module

This module contains information on the suspension and / or permanent exclusion records of a pupil.

For the purpose of this document, where 'suspensions' are written, it refers to the definition of fixed-period exclusions as defined in s.51a of the Education Act 2002

Suspensions and permanent exclusions are collected for the **previous two terms**. See [Annex C](#) for the collection schedule.

As the department only expect schools to provide data about a permanent exclusion once it has been **upheld** by the governing body or Independent Review Panel (IRP), collecting data for the previous two terms will ensure that any permanent exclusions still going through the review process at time of the census are not missed and would be picked up in the following term where the review result was later determined as upheld.

This means some permanent exclusions may be returned on two consecutive censuses. Please note, this will not result in double counting of permanent exclusions in national statistics, as only the latest information returned for each term will be used.

#### 4.3.6.1 Suspension and permanent exclusion information

Suspensions and permanent exclusions are detailed within this module.

For both suspensions and permanent exclusions, the start date (N00028) and reason (N00027) are collected.



Since autumn 2020 schools are able to record and return up to three reasons (N00685, N00686 and N00687) per suspension or permanent exclusion to the department.

Schools should only select more than one reason where it is appropriate. Where the description is covered in more than one category, please record all reasons that apply, such as 'Bullying' and 'Racist abuse' when racist bullying has taken place.

**Please note:** There is no requirement to order the reasons, which will be presented as unweighted counts in statistical outputs.

For suspensions, the actual number of sessions (N00029) are also collected. Suspensions can sometimes span over 2 terms and for data collection, we would expect it to be recorded as one suspension in the term (for example 2 days before Easter and 3 days after, should be recorded for data purpose as one 5 day suspension in the spring term) and not be recorded as two separate suspensions.

All suspensions during the relevant time period (See [Annex C](#)) are included with pupils, who are subject to more than one suspension during the relevant time period, requiring multiple suspension records.

The start date reflects the date the suspension or permanent exclusion actually begins and not the date at which the decision is upheld by the governing body or independent review panel.

We would not normally expect the permanent exclusion start date to be the same as the pupil leaving date.

Software systems should allow schools to manually adjust the number of sessions from which a pupil has been suspended where this has been derived from the start and end date of a suspension. This is because the number of sessions from which a pupil has been suspended cannot necessarily be derived from the start and end dates of a suspension. The period of suspension only covers the number of sessions the pupil is expected to be at the school. Suspensions can occur on non-continuous days (a two and a half days suspension could be given for one session each day for five days, or for one session a week for five weeks). For example, where a pupil was suspended for ten sessions starting on a Monday but is registered at another school on the Wednesday then the suspension would include the following Monday. It is therefore necessary for schools to be able to manually adjust the number of sessions from which a pupil has been suspended.

The suspension or permanent exclusion return may legitimately include pupils who have left the school prior to census day. To make the data required clear, there is a separate section of the XML messages, <PupilsNoLongerOnRoll>.

#### 4.3.6.2 Suspension and permanent exclusion data required

Where a school is not using an integral package - whereby relevant data can be extracted at pupil level and incorporated into the school census return - then a facility must be available for the school to manually input that data as part of completing the school census return. The manual entry facility for will need to allow for the data items of:

- category (N00026)
- reason / s (N00685, N00686, N00687)
- start date (N00028)
- actual number of sessions (suspensions only)(N00029)
- SEN provision (N00209)

Data is required on suspensions and permanent exclusions **for the previous two terms**, please see [Annex C](#) for data collection periods.

#### 4.3.7 Home information module

This module gives information about where a pupil lives **during term time**, and will be a **UK address** (in some cases this may be the school address).

This information is used to identify the number of children resident in an area and has an impact on local government funding for areas such as health, transport, et cetera, as well as education. The only exception to this is in the case of children attending service schools overseas, where validation is in place in COLLECT to accept their international addresses as valid.

Ordnance Survey defines the 'UPRN' (N00185) as: 'The unique identifier for every spatial address in Great Britain. It provides a comprehensive, complete, consistent identifier throughout a property's life cycle – from planning permission through to demolition'.

Where the 'UPRN' is returned, this is on a termly basis – as with all address information.

#### **For pupils on roll:**

Address data should only be provided for current addresses. Multiple current addresses should be provided where available.

Postcode (N00037) **must** be provided together with the remainder of the address in either BS7666 or line address format.

Unique property reference number (N00185) should be provided together with the remainder of the address in either BS7666 or line address format. **Please note: the return of this data item is voluntary.**

Items from BS7666 to be collected (verified and unverified) are:

- SAON (N00030)
- PAON (N00031)
- street (N00032)
- locality (N00033)
- town (N00034)
- administrative area (N00035)
- post town (N00036)

Or line address format items:

- address line 1 (N00040)
- address line 2 (N00041)
- address line 3 (N00042)
- address line 4 (N00043)
- address line 5 (N00044)

**Both** formats also submit:

- Postcode (N00037) – **mandatory data item**
- Unique property reference number (N00185) – **voluntary data item**

Postcode and unique property reference number (UPRN); are also collected in the autumn census for those pupils no longer on roll for which post-16 learning aims data are being submitted. **UPRN is also voluntary for off roll pupils.**

## 4.3.8 Termly attendance module

### 4.3.8.1 Pupil coverage

The 2021 autumn census collects attendance data on pupils aged from 4 to 15 years as at 2020-08-31; with the spring and summer collections collecting data for pupils aged 4 to 15 as at 2021-08-31; on roll for at least one session during the specified collection period for attendance. This may include pupils who have left the school prior to census day.

Attendance data is only required for non-boarder pupils (where pupil boarder indicator (N00021) is equal to 'N').

For pupils registered at more than one school, please see dual registration below.

#### **4.3.8.2 School coverage [Not for: Nursery schools]**

All schools (excluding nursery schools) are required to submit attendance data for the pupils detailed at [4.3.8](#) above in each census collection.

**Please note:** Nursery schools are **NOT** required to submit attendance data (even if they have children aged 4 or 5 years who are attending)

#### **4.3.8.3 Periods covered**

The termly attendance module covers the start of the autumn term (from 1 August) up to, and including, the Sunday before the late spring bank holiday, with dates for the attendance periods for each of the termly attendance modules at [Annex C](#).

#### **4.3.8.4 Possible sessions**

Every pupil will have an entry for the number of sessions possible (N00052).

For pupils **aged 4 years**, the number of possible sessions to be recorded are those that the pupil is expected to attend and will vary from child to child and from school to school. This is particularly relevant to pupils aged 4 who attend part-time. Attendance code 'X' – non-compulsory school age absence (not counted in possible attendances) – is used for those sessions when a 4-year-old pupil is not expected to attend.

Zero possible sessions should be recorded where a dual registered pupil has spent all of the previous term for which attendance data is being collected at the other registration. For example, if a dually registered pupil spent all of the autumn term at their subsidiary registration then the main registration would have zero possible sessions recorded in the spring census.

#### **4.3.8.5 Returning attendance and absence reasons**

Schools are not obliged to use individual attendance codes therefore, there are two options with regards to how attendance and absence data should be returned to the department.

1) **For those schools using an electronic attendance package integrated with their main MIS**, this data is generated by the attendance package from the reason selected by the school for the pupils attendance or absence.

2) **For schools not using an integrated attendance package** a facility must be available for them to manually input the required data against each pupil.

The data items required in each census are detailed in the table below:

| For those schools using an electronic attendance package integrated with their main MIS   | For those schools not using an integrated attendance package  |
|---|---|
| <p><b>Attendance and absence</b> data is required from the previous term (see collection schedule <a href="#">Annex C</a>):</p> <ul style="list-style-type: none"> <li>• return one or more attendance codes entries (N00157) against each pupil</li> <li>• along with a number of sessions (N00056)</li> </ul> <p>These schools are not required to provide the number of sessions missed due to authorised absence (N00054), unauthorised absence (N00055), attending an approved educational activity (N00683), unable to attend due to exceptional circumstances (N00684) or not attending in circumstances relating to coronavirus</p> | <p><b>Attendance and absence</b> data is required from the previous term (see collection schedule <a href="#">Annex C</a>):</p> <ul style="list-style-type: none"> <li>• the number of sessions missed due to authorised absence (N00054)</li> <li>• the number of sessions missed due to unauthorised absence (N00055)</li> <li>• the number of sessions attending an approved educational activity (N00683)</li> <li>• the number of sessions unable to attend due to exceptional circumstances (N00684)</li> <li>• the number of sessions not attending in circumstances relating to coronavirus (N00688)</li> </ul> <p>These schools are not required to provide the number of sessions (N00056) for each attendance code (N00157).</p> |

#### 4.3.8.6 Absence for pupils aged 4 years old

Schools are also not obliged to use individual attendance codes (N00157) for pupils **aged 4 years**, but are encouraged to use these for recording each period of absence.

If schools do not wish to use attendance codes they should return the total number of absences for the attendance period by recording these as sessions missed due to authorised absence. Absences recorded for 4-year-olds will not be treated as authorised or unauthorised and instead will be reported, and published, as overall absence.

#### 4.3.8.7 Attendance dates

The dates for attendance information are provided at [Annex C](#). As the start of the autumn term (and academic year) may be any date from 1 August; where schools do not use electronic registration systems, the data will need to be manually calculated for each pupil. The aggregates for each pupil will then need to be entered into the census return.

#### 4.3.8.8 Dual registration

Measures are in place to avoid the double counting of attendance and absence for pupils who are registered at more than one school (referred to as dual registered).

Each school marks the register – present or absent – for the sessions that the pupil is due to attend their school only.

The remaining session(s) where the pupil is attending another school are marked in the register using code 'D', which is now also included in the census return.

The number of 'sessions possible' for a dual registered pupil against the main school **exclude** those where the pupil attends the subsidiary school and vice versa.

#### 4.3.8.9 Attendance codes

Since spring 2021, the attendance codes returned for the census include categories of school attendance, rather than just those that equate to authorised and unauthorised absence. Suppliers should be aware of the full range of attendance codes – contained in codeset CS066 of the [CBDS](#).

The following attendance codes are used for monitoring attendance in systems but are **not** counted as part of national attendance statistics.

- **Attendance code 'Y'**: Unable to attend due to exceptional circumstances – not counted in possible attendances. Whilst this code is included in the census collection it is not included in possible sessions and is excluded from counts of absences and not included in national attendance statistics
- **Attendance code 'D'**: Dual registered (at another educational establishment) – not counted in possible attendances. This code is used for monitoring attendance in systems. Whilst this code is included in the census collection it is not included in possible sessions or absence figures
- **Attendance code 'X'**:
  - a) **Non-compulsory school age absence** – not counted in possible attendances. This code is used to record sessions that non-compulsory school age children are not expected to attend.
  - b) **Not attending in circumstances related to coronavirus (COVID-19)** – not counted in possible attendances. This category must only be

used to record sessions that take place in the 2020 to 2021 or 2021 to 2022 academic years where a pupil does not attend because their travel to, or attendance at, school would be:

- i. contrary to guidance relating to the incidence or transmission of coronavirus (COVID-19) from Public Health England (PHE) and/or the Department of Health and Social Care (DHSC)
- ii. prohibited by any legislation (or instruments such as statutory directions) relating to the incidence or transmission of coronavirus (COVID-19)

Full information can be found in the [school attendance guidance](#).

- **Attendance Code '#'**: Planned whole or partial school closure – not counted in possible attendances. This code should be used for planned whole or partial school closures where the dates are known to the school at least a term in advance. This code is not collected in the census.

#### 4.3.9 Summer second half term attendance module

The school census collects pupil attendance up to the end of the summer term – 31 July.

Data for the second half of the summer term (late spring bank holiday – 31 July) is collected in a separate module to that for the first half term.

Special schools are also expected to provide attendance information for the second half of the summer term using the summer second half term attendance module.

Note: Pupil coverage is the same as for the termly attendance module ([4.3.8](#) above). With the exception of attendance dates, all of the other text in section [4.3.8](#) applies to the summer second half term attendance module and is not duplicated here.

#### 4.3.10 Post-16 learning aims module [autumn census only] [For: Secondary, all-through and PRU / AP with a sixth form only] [used for funding]

This module is required annually from all schools with a phase of secondary, all-through or pupil referral unit that have a sixth form (pupils in national curriculum year 12 of above).

Information about learning aims **taken in the previous and current academic year** is used by the Education and Skills Funding Agency (ESFA) and the department for:

- determining funding
- business performance reporting

- modelling the impact of new policies
- assessing the costs of future provision
- the calculation of success rates after the end of the academic year
- performance table reporting
- providing information on the mix of provision being offered in each local authority

Learning aims taken in the current academic year will be collected for any learners who have been on roll in the school at any point between 2021-08-01 and census day and were in actual national curriculum year group 12 or above in that period, regardless of their age.

With regards to any learning aim included within a T Level only (those with programme type equal to 31) – the start date may be a future date within the 2021 to 2022 academic year.

Learning aims that were taken in the previous academic year will be collected for any learners who have been on roll in the school at any point between 2020-08-01 and 2021-07-31 and were in actual national curriculum year group 12 or above in that period, regardless of their age.

**This may include students who have left school prior to the autumn census day.**

Note that the school census should include learning aims for any student who is undertaking the majority of their learning at level 3 or above, as they would be expected to be in actual national curriculum year group 12 or above. If a student is in actual national curriculum year group 11 or below, studying towards some level 3 (or above) qualifications but with the majority of their learning at level 2 (or below), learning aims should **NOT** be returned for them in the school census.

Where a student has dual registration, it is important that the learning aims are assigned to the school that holds his / her main registration. Subsidiary schools should **NOT** submit learning aims in respect of subsidiary registrations. Schools may need to exercise some judgement in deciding which dual registered students they can claim for.

While students at other schools, such as special schools, may be studying learning aims, the ESFA does not calculate funding based on this information. However, learning aims for all appropriate schools remain a requisite and are to be returned.

The eligibility for funding is shown below, however all aims regardless of duration are included in the data return. A failure to return all aims may affect the ESFA funding calculation (excluding special schools – see above).



With respect to work experience: as students undertake work experience in “bands” it is expected that all planned work experience would be recorded as one learning aim regardless of how many bands the student undertakes.

| Study programme planned hours and planned length in-year |               | Qualifying period |
|--|---------------|-------------------|
| 450 hours or more  |               | 6 weeks (42 days) |
| Fewer than 450 hours                                     | ≥ 24 weeks    | 6 weeks (42 days) |
|  | 2 to 24 weeks | 2 weeks (14 days) |

Students must be in national curriculum year 12 and above to include learning aims, regardless of age.

Learning aims should be included in the autumn school census if the learning aim actual end date is:

- after 2020-07-31
- blank, that is, the learner is still participating on the learning aim

If students move between year groups during the course of an academic year, it may not be possible for systems to identify the appropriate learners or learning aims. In such cases, schools may need to make their own judgements according to the criteria set out above and manually add any that meet the criteria to the census return.

To assist schools, the department provides software suppliers and schools with a comprehensive list of qualification numbers (QNs). These are available via web [services](#) and as a downloadable [file](#).

This website also contains information on how to use the web services. Each QN is linked to subject (via the subject classification (SC) code), qualification level and awarding body data to allow enhanced user functionality and statistical analysis.

Schools will need to record, at the beginning of the academic year, information about the course(s) of study their students are following. Schools must check that they are using the correct QN for the qualification on which students are enrolled, particularly when awarding organisations update a syllabus, as this is often assigned a new QN.

For each learning aim, schools will need to record the QN, learning aim start date and learning aim planned end date. Learning aim actual end date and learning aim status are to be updated on an event driven basis throughout the year. However, the learning aim start and planned end dates remain unchanged throughout the duration of the learning aim (if the learning aim finishes before or after the planned end date this would be reflected in the actual end date – the planned end date would not alter).

For those learning aims that have been completed, schools should return the QNs and SC codes provided by QWS. For those learning aims that have not been completed, that is, they are continuing or students withdrew or transferred from them, schools will

check the QWS to ensure the most up to date QNs and SC codes are recorded and returned in the autumn census.

QNs are available for the overall International Baccalaureate (IB) and for each component (or subject) qualification. For those students taking the full IB, it is essential that the overall IB QN is returned, but it is not necessary to return the individual components. If a student is only taking some components of the IB, then only the components being studied should be returned, the overall QN should not be returned.

A re-sit occurs when an examination is taken again, or coursework resubmitted, but the student does not attend regular lessons for the course (attendance at revision classes may occur). Information in relation to re-sits is not required for the purposes of this collection and therefore must not be returned by schools.

A re-take occurs when a student is retaking a complete qualification, including attendance at regular classes, and this will be treated in the same manner as any other course and recorded as a new learning aim. However unless the reasons for the student re-taking are exceptional because of circumstances outside either the student's or school's control – or to undertake the mandatory re-take of maths and English (see paragraph [4.3.2.22](#) above) – it must not be included in planned hours as it will not be funded.

Further guidance on the preparation and processing of qualifications using QNs is provided in [Annex E](#).

Each student may have a number of learning aims. For each learning aim, up to sixteen data items are required to be submitted:

- programme type (N00674)
- qualification accreditation number (QN) (N00194)
- SC code (N00195)
- learning aim start date (N00058)
- learning aim planned end date (N00059)
- learning aim actual end date (N00060)
- learning aim status (N00141)
- core aim (N00154)
- Partner UKPRN (N00168)
- learning aim withdrawal reason (N00167)
- traineeship (N00184)
- work placement start date (N00675)

- work placement end date (N00676)
- work placement hours (N00677)
- work placement mode (N00678)
- work placement employer ID (N00679)

#### **4.3.10.1 Programme aim [used for funding]**

There are 3 types of 16-19 programme:

- study programme (including traineeships)
- T Level transition programme (for those students who will move on to a T Level but need targeted support to prepare them for T Level study)
- T Level

With multiple types of programme available to students it is important to be able to:

- identify the type of programme a student is undertaking
- record programme level information for each student and
- link component learning aims to a programme.

This is particularly important where a student undertakes more than one type of programme in 1 year.

From autumn 2021 all pupils undertaking 16-19 programmes **must** have a programme aim recorded which encompasses the associated component learning aims.

Note: not all component learning aims may be collected in the current census as some may start in the future. Future start dates are only required for T Levels, see [4.3.10.11](#) for more information on T Level reporting expectations.

The programme aim is **ZPROG001** and is used for all 3 programme types. The programme type field below identifies the type of programme undertaken.

The programme aim captures information about the whole programme. Therefore the start and end dates reflect the overall programme duration, and the completion status reflects whether all the components in that programme were completed or not.

#### **4.3.10.2 Learning aim start date [used for funding]**

The date on which the student began the learning activity necessary to achieve the learning aim at the school reporting the learning aim.

With regards to any learning aim included within a T Level only (those with programme type equal to 31) – the start date may be a future date within the 2021 to 2022 academic year.

#### **4.3.10.3 Learning aim planned end date [used for funding]**

The date by which the school and student **plan** to complete the activities related to this learning aim, as agreed when the learning commenced. The planned end date reflects the length of the course being undertaken and will remain unchanged throughout the duration of the learning aim. Where the learning aim finishes before or after the planned end date this would be reflected in the actual end date – the **planned** end date will **not** alter.

#### **4.3.10.4 Learning aim status [used for funding]**

This reflects the status of the learning aim on autumn census day and have a default value of '1' – the student is continuing or intending to continue the learning activities leading to the learning aim'. This also includes T Level learning aims (those with programme type equal to 31) – where the start date of the learning aim may be in the future.

#### **4.3.10.5 Learning aim actual end date [used for funding]**

The date that the student completed the learning activities necessary to achieve the learning aim or the date they withdrew or transferred from the learning activities. This includes time for examinations and assessments. Unless a student has completed, withdrawn from or transferred to another learning aim prior to census day, then the learning aim actual end date is left blank.

#### **4.3.10.6 Programme type [used for funding]**

The census records a programme type against **all** learning aims. The programme type indicates what type of programme each learning aim belongs to.

Failure to update the learning aim status from the previous academic year may negatively impact on student reporting in retention measures in 16 to 18 performance tables (a completed aim incorrectly recorded as either continuing '1' or withdrawn '3').

A student undertaking one type of programme should have only 1 programme type recorded against all learning aims whereas a student undertaking 2 different programmes will have more than one programme type, each recorded against the learning aims that belong to the different programmes.

The programme type code indicates whether a student is studying:

- a T Level transition programme (code 30)
- a T Level (code 31)
- another 16 to 19 study programme (code 01)

The programme type must default to code 01 – allowing those institutions delivering T Level or T Level transition programmes to amend locally.

#### **4.3.10.7 Core aim [used for funding]**

This field identifies the core aim within a **vocational ESFA funded study program** and should default to a 'false' field.

As the autumn census collects learning aims taken in the previous and current academic year, this means that a core aim is returned for each year where a vocational ESFA funded study programme is being followed.

Where a student is following an academic program, a core aim is not required.

The core aim is the substantive vocational learning aim being undertaken in a student's program of study.

Where a learner withdraws from the core aim, the core aim should only be reassigned where the new core aim is clearly demonstrable to be a substantial and core component of the learner's study programme. Where an alternative aim that meets these criteria cannot be identified, the withdrawn aim remains as the core aim.

It is expected that institutions identify the substantive learning aim for the learner at the start of their study programme. Where the core aim is unknown by the end of the funding qualifying period, another aim should be designated as core until the substantive learning aim is decided upon and recorded. The aim type should then be re-assigned. The core aim must be finalised by the end of the teaching year.

For T Level programmes the core aim must always be the T Level technical qualification and for T Level transition programmes the core aim must always be the transition programme route learning aim. Please see the section **New QN codes for T Level and T Level transition programmes** below.

#### **4.3.10.8 Partner UKPRN**

This field (N00168) is collected against all learning aims. Where learning is sub-contracted out by the school to be provided by a non-ESFA funded partner organisation (provided other than by the school) the UK provider register number (UKPRN) is recorded against the learning aim(s) that are sub-contracted to the partner organisation.

The field defaults to an unfilled field and, where a UKPRN is present, this confirms that learning was sub-contracted to be provided by a partner organisation with the individual UKPRN number identifying the partner learning provider.

#### **4.3.10.9 Work placement entity [used for funding]**

The school census records work experience and industry placements using a QN for one of the following:

- T Level industry placement: ZWRKX003,
- Industry Placement, Capacity and Delivery Fund (CDF): ZWRKX002,

- 16 to 19 study programme work experience: ZWRKX001

A work experience / industry placement QN can have more than one work placement entity. This means that students who have more than one placement, possibly with more than one employer, will have one QN and multiple work placement entities.

For each work experience / industry placement, the following fields should be recorded:

- the start (N00675) and end (N00675) dates for each episode of a placement,
- the planned work placement hours for each episode of a placement (N00677),
- the employer ID (using the employer number from the Employer Data Service) (N00679), and
- whether the placement is internal or external (N00678)

#### 4.3.10.10 New QN codes for T Level and T Level transition programmes

This paragraph is provided for information only. Each of the 25 T Levels are assigned a new regulated technical qualification. These are recorded on the Ofqual register, approved on the ESFA List of Qualifications approved for funding 14-19 and listed in QWS.

Every T Level programme **must** have a T Level qualification recorded.

The T Level qualification is split between core content (which is common activity for all students undertaking the T Level) and Occupational Specialist content (which will differ from student to student depending on the area(s) they have chosen to specialise in).

Whilst the overall T Level qualification will be a regulated qualification the individual occupational specialisms will not. However, identifying these for each T Level student is important as, in some cases, they will determine how much funding a T Level student receives. Therefore, QWS will hold QNs for every occupational specialism assigned to each T Level.

Every T Level programme **must** also have at least one occupational specialism related to the T Level recorded.

T Level transition programmes **must** be linked to the T Level the student plans to progress to. In order to record this link 11 new learning aims will be available to be recorded in each transition programme that will identify the appropriate T level route. This aim will always be the core aim of a transition programme and should have the core aim flag recorded against it.

#### **4.3.10.11 T Level reporting expectations**

The department understand that timetabling software is usually maintained on a yearly basis and entry of all components of a T Level programme which would span two years, may not be possible. Therefore we have agreed the following with suppliers:

In year 1 of the programme – The following MUST be provided:

- Programme aim – spanning 2 years confirming a T Level
- T Level Technical qualification, which would start in year 1
- Any other components planned to start in year 1

In year 2 of the programme – ALL components of T Levels MUST be provided – including any components that started in year 1 of the programme and any components that have already started or are planned to start in year 2 of the programme.

- Programme aim
- Technical qualifications
- occupational specialisms
- industry placements
- maths and English where relevant

Validation will allow for any aim with <ProgType> of '31' (T Level) to have a <LearningStartDate> in the future.

## **4.4 Pupils no longer on roll**

Some modules are collected for pupils no longer on roll, that is, those that left the school prior to census day:

- pupil identifiers
- pupil characteristics
- pupil status
- termly suspensions and permanent exclusions
- home information (for those pupils for whom post-16 learning aims are being submitted)
- termly attendance
- summer second half term attendance
- post-16 learning aims

- 16-19 bursary fund
- alternative provision placement details (Voluntary)
- learner funding and monitoring (FAM)

## 4.5 Coverage and timing

[Annex C](#) shows the collection dates for each school census and the periods relating to attendance, suspensions and permanent exclusions, bursary funding for 16-19 year olds, free school meal eligibility, alternative provision placement module (voluntary) and post-16 learning aims data.

[Annex F](#) shows the school level collection schedule. This indicates which school level data items and modules will be collected in which census.

[Annex G](#) shows the pupil level collection schedule. This indicates which pupil level data items and modules will be collected in which census.



## 5. Validation Checks

An Excel workbook defines the validation rules that are applied to the data by the department using the COLLECT system. They should be applied, as far as possible, in school systems prior to loading the data onto COLLECT to identify any problems with the data and allow any issue to be resolved. The validation rules are used to produce the XSLT. Please note that some of this information is used to determine funding levels for schools. Incorrect data may result in incorrect levels of funding.

The Excel workbook is available on the department's [website](#).

It is assumed that all data held in MIS systems will be validated on entry to conform to the definitions within the common basic data set ([CBDS](#)) spreadsheet.

A validation rule should only be applied to phases of schools to which it relates, and in the term or terms when it is appropriate.

Validations are classified as either 'errors' or 'queries'.

An 'error' is a failed validation check that must be corrected before the return is submitted. There may be rare scenarios where a few errors can be incorrectly triggered. The department will assess these scenarios on a case-by-case basis and, where appropriate, allow the error to be 'ok-able' in COLLECT.

A 'query' is one that must be investigated, and potentially corrected, as it identifies data that would usually be:

- Invalid
- or
- missing (a census return which does not contain any records for pupils on roll)

Queries may be accepted with appropriate explanations provided via notepad entries in COLLECT. The department will accept notes at return level that include the relevant query numbers and pupil identifiers.

Additional validation is carried out in COLLECT, checking the data submitted by a school against that provided for a previous term or year. The rules for these validation checks will be published on the department's [website](#).

## 6. XML / XSLT features

A number of XML based components are provided by the department in the XML / XSLT package, the contents of which are:

- Changes.txt
- SchoolCensus21-22-ErrorList.xsl
- SchoolCensus21-22-HTMLPresentation.xsl
- SchoolCensus21-22-IntermediateFile.xsl
- SchoolCensus21-22-SchoolSummaryPresentation.xsl
- SchoolCensus21-22-SchoolSummaryreferenceLists.xsl
- SchoolCensus21-22-SchoolSummaryStylesheet.css
- SchoolCensus21-22-ValidationRules.xsl
- SchoolCensus21-22-XMLPresentation.xsl
- TestHTMLOutput.html
- TestSummaryOutput.html
- TestXMLOutput.html
- XSLT Change Summary Template v1.0.xlsx

Software suppliers may avail themselves of this feature to reduce development effort should they wish. With the use of the <Xversion> tag in the header showing whether an XML / XSLT package provided by the department has been used and which version of the package has been used.

The first of these components is a set of XML schemas (that is, XSD files, based on the W3C XML Schemas Second Edition, October 2004 Standard), which will define the content of the XML census return. Separate schemas are provided for each of the autumn, spring and summer school census returns.

Additionally, sets of XSL transformations (based on W3C XSLT V1.0 Standard) will be provided to validate the school census XML files – according to the rules specified within the technical specification – and produce HTML error reports (which can be read using a suitable browser).

All of these reports will contain the error message and key information regarding the data that is in error. For example, for an error relating to a pupil, the:

- UPN
- DOB

- surname
- forename
- gender

will be provided.

This key information from the XML error report can then be utilised within the school's MIS to direct the user (possibly by means of hyperlinks or similar) to the particular detail in error.

Further sets of XSL transformations will be provided to process the XML return and produce a school summary report.

Once baselined (version 1.0), COLLECT will maintain compatibility with the baselined version unless agreed by departmental change control procedures.

## 7. General notes

### 7.1 Data items with no values

There are three scenarios when there may be no values for particular data items. These are:

- values shown as not applicable (as denoted with an 'x' in the XML message structures at [Annex A](#) and [Annex B](#))
- values contingent on the contents of other tags (for example, the <SENtypeRank> tag is only required where <SENProvision> has particular values)
- values which may be missing for any school / pupil (for example, the <MiddleNames> tag is only required where a pupil has a middle name)

In these scenarios, the XML tag is not required to be present in the census return. In all other scenarios, a missing or blank value will result in an error being output. This is known as the 'no data, no tag' principle.

Instances may arise where all of the data items within an XML container have no value. In such cases, the XML container is not required to be present in the return. For example, if a pupil has no periods of FSM eligibility then as well as the <FSMstartDate>, <FSMendDate> and <UKcountry> not being required, <FSMperiod> and <FSMeligibility> would not be present.

### 7.2 Block entry

For suppliers creating applications for local authorities or schools, a block entry facility for fields is highly desirable in order to reduce burdens. This should allow a user to choose a selection (for example, a year group) and specify a value to be applied to all. However, it should also allow data to be edited on an individual basis.

### 7.3 Selected time on census day [Not for: Nursery schools, special and PRU / AP]

The selected time on the census day, used for the class information module, is based on the last digit of the departmental school number. Please note these times move down by one each academic year; that is, a school using 'one hour before the end of morning school' in 2020 to 2021 will use 'one hour after the start of afternoon school' in 2021 to 2022. This is not relevant for nursery schools, special schools or PRU / AP, as they do not submit class information.

If different parts of the school use different timetable structures, then systems should allow the school to return class information for the timetable structure that applies to Key Stage 1. For example, if lunch is at 12:00 hours for pupils following a primary timetable but at 13:00 hours for pupils following a secondary timetable, then the end of morning school should be taken to be 12:00 hours and not 13:00 hours.

| Last digit of departmental number | Selected time   |
|-----------------------------------|---|
| 0, 1 or 5                         | The selected time is one hour after the start of afternoon school |
| 2, 3 or 6                         | The selected time is one hour after the start of morning school   |
| 4, 7, 8 or 9                      | The selected time is one hour before the end of morning school    |

If the selected time is not appropriate to the school timetable, (for example, if the selected time is when the whole school or a large proportion of the school is in an assembly with the head teacher) schools should choose an hour / period that reflects a 'normal' class situation that applies at the selected time each Thursday of the term.

**Please note:** times used within the census follow the 24-hour format (03:00 equals 3 am 15:00 equals 3 pm).

## 7.4 Special characters

The XML convention should be followed for special characters which is to use & for & with > used for >. For special characters such as é, use a character reference such as &#233. This produces a generic XML file that can be viewed as such in a suitable browser. Details of all such characters are found within the XML standard documentation – see for example, [Section 2.2](#) of Extensible Mark-up Language (XML) 1.0 (Fifth Edition) on the World Wide Web Consortium (W3C) [website](#).

It is expected that all numeric data will be supplied as integers except where specified otherwise (for example, funded hours and hours at setting).

## 7.5 XML file generic naming conventions

The following file naming conventions apply:

- the file extension will be XML
- the file name shall be constructed from the following components:
  - a) origin identifier consisting of the local authority number (3 digits) followed by the establishment number (4 digits) which, combined, equals 7 digits

- b) census / data extraction type where 'SC3' indicates that it is a school census file containing pupil and school data relating to the autumn term (3 characters), 'SC1' for the spring term and 'SC2' for the summer term
- c) destination Identifier where the first three characters are the local authority number, fourth / fifth characters are LL and the sixth / seventh characters are the last two digits of the year (7 characters)
- d) serial number (3 digits)

The components should be separated by underscore characters ("\_").

An example of a school census file name sent from a school to its local authority would be:

8012000\_SC1\_801LL21\_001.XML

The total file name length equals 27 characters

## Annex A School XML message structure

|  |   |  | Term / phase applicability   |        |        |         |         |                  |                    |           |             |         |                     |
|--|---|--|--|--------|--------|---------|---------|------------------|--------------------|-----------|-------------|---------|---------------------|
|  |   |  | Autumn   | Spring | Summer | Nursery | Primary | Middle / primary | Middle / secondary | Secondary | All-through | Special | Pupil referral unit |
| <b>School census 2021 to 2022 – school XML message structure</b> |   |  | <b>Cardinality (Note: item level elements occur only once unless otherwise stated)</b> |        |        |         |         |                  |                    |           |             |         |                     |
|  | <School>  | Each <Message> group contains one and only one <School> group.               | ✓  | ✓      | ✓      | ✓       | ✓       | ✓                | ✓                  | ✓         | ✓           | ✓       | ✓                   |
|  | <SchoolCharacteristics>   | Each <School> group contains one and only one <SchoolCharacteristics> group. | ✓  | ✓      | ✓      | ✓       | ✓       | ✓                | ✓                  | ✓         | ✓           | ✓       | ✓                   |
| N00230   | <SchoolName>Name & Other Name School</SchoolName>                               |  | ✓  | ✓      | ✓      | ✓       | ✓       | ✓                | ✓                  | ✓         | ✓           | ✓       | ✓                   |
| N00280   | <Phase>SS</Phase>   |  | ✓  | ✓      | ✓      | ✓       | ✓       | ✓                | ✓                  | ✓         | ✓           | ✓       | ✓                   |
| N00292   | <SchoolType>11</SchoolType>   |  | ✓  | ✓      | ✓      | ✓       | ✓       | ✓                | ✓                  | ✓         | ✓           | ✓       | ✓                   |
| N00295   | <HighestNCyear>14</HighestNCyear>   |  | ✓  | ✓      | ✓      | ✓       | ✓       | ✓                | ✓                  | ✓         | ✓           | ✓       | ✓                   |
| N00304   | <LowestNCyear>7</LowestNCyear>  |  | ✓  | ✓      | ✓      | ✓       | ✓       | ✓                | ✓                  | ✓         | ✓           | ✓       | ✓                   |
| N00218   | <Intake>COMP</Intake>   |  | ✓  | ✓      | ✓      | ✓       | ✓       | ✓                | ✓                  | ✓         | ✓           | ✓       | ✓                   |
| N00219   | <Governance>CO</Governance>   |  | ✓  | ✓      | ✓      | ✓       | ✓       | ✓                | ✓                  | ✓         | ✓           | ✓       | ✓                   |
| N00220   | <Email> <a href="mailto:theschool@sch.gov.uk">theschool@sch.gov.uk</a> </Email> |  | ✓  | ✓      | ✓      | ✓       | ✓       | ✓                | ✓                  | ✓         | ✓           | ✓       | ✓                   |
| N00231   | <PhoneNo>0123456789</PhoneNo>   |  | ✓  | ✓      | ✓      | ✓       | ✓       | ✓                | ✓                  | ✓         | ✓           | ✓       | ✓                   |
|  | <SpecialSchool>   | Each <SchoolCharacteristics> group contains 0..1 <SpecialSchool> group.      | x  | ✓      | x      | x       | x       | x                | x                  | x         | x           | ✓       | x                   |
| N00223   | <Accommodation>D</Accommodation>  |  | x  | ✓      | x      | x       | x       | x                | x                  | x         | x           | ✓       | x                   |
| N00224   | <MaxDayPupils>140</MaxDayPupils>  |  | x  | ✓      | x      | x       | x       | x                | x                  | x         | x           | ✓       | x                   |
| N00225   | <MaxBoarders>0</MaxBoarders>  |  | x  | ✓      | x      | x       | x       | x                | x                  | x         | x           | ✓       | x                   |
| N00226   | <MinMaleAge>4</MinMaleAge>  |  | x  | ✓      | x      | x       | x       | x                | x                  | x         | x           | ✓       | x                   |

| School census 2021 to 2022 – school XML message structure |   |  | Term / phase applicability |        |        |         |         |                  |                    |           |             |         |                     |
|---|---|--|----------------------------|--------|--------|---------|---------|------------------|--------------------|-----------|-------------|---------|---------------------|
|   |   |  | Autumn                     | Spring | Summer | Nursery | Primary | Middle / primary | Middle / secondary | Secondary | All-through | Special | Pupil referral unit |
| N00228  | <MaxMaleAge>16</MaxMaleAge>               |  | x                          | ✓      | x      | x       | x       | x                | x                  | x         | x           | ✓       | x                   |
| N00227  | <MinFemaleAge>4</MinFemaleAge>            |  | x                          | ✓      | x      | x       | x       | x                | x                  | x         | x           | ✓       | x                   |
| N00229  | <MaxFemaleAge>16</MaxFemaleAge>           |  | x                          | ✓      | x      | x       | x       | x                | x                  | x         | x           | ✓       | x                   |
|   | <Provisions>                              |  | x                          | ✓      | x      | x       | x       | x                | x                  | x         | x           | ✓       | x                   |
| N00291  | <SpecialSchoolType>HI</SpecialSchoolType> | Each <Provisions> group contains 1..12 <SpecialSchoolType> elements                | x                          | ✓      | x      | x       | x       | x                | x                  | x         | x           | ✓       | x                   |
|   | </Provisions>                             |  | x                          | ✓      | x      | x       | x       | x                | x                  | x         | x           | ✓       | x                   |
|   | </SpecialSchool>                          |  | x                          | ✓      | x      | x       | x       | x                | x                  | x         | x           | ✓       | x                   |
| N00221  | <ChildMothers>1</ChildMothers>            |  | x                          | ✓      | x      | x       | x       | x                | x                  | x         | x           | x       | ✓                   |
| N00266  | <TeenMotherPlaces>25</TeenMotherPlaces>   |  | x                          | ✓      | x      | x       | x       | x                | x                  | x         | x           | x       | ✓                   |
| N00222  | <ChildcarePlaces>0</ChildcarePlaces>      |  | x                          | ✓      | x      | x       | x       | x                | x                  | x         | x           | x       | ✓                   |
|   | </SchoolCharacteristics>                  |  | ✓                          | ✓      | ✓      | ✓       | ✓       | ✓                | ✓                  | ✓         | ✓           | ✓       | ✓                   |
|   | <PrimaryAdmissionsAppeals>                | Spring only<br>Each <School> group contains 0..1 <PrimaryAdmissionsAppeals> group. | x                          | ✓      | x      | x       | ✓       | ✓                | x                  | x         | ✓           | x       | x                   |
| N00233  | <Lodged>29</Lodged>                       | 1..1   | x                          | ✓      | x      | x       | ✓       | ✓                | x                  | x         | ✓           | x       | x                   |
| N00234  | <Withdrawn>14</Withdrawn>                 | 0..1   | x                          | ✓      | x      | x       | ✓       | ✓                | x                  | x         | ✓           | x       | x                   |
| N00235  | <Heard>15</Heard>                         | 0..1   | x                          | ✓      | x      | x       | ✓       | ✓                | x                  | x         | ✓           | x       | x                   |
| N00236  | <Upheld>7</Upheld>                        | 0..1   | x                          | ✓      | x      | x       | ✓       | ✓                | x                  | x         | ✓           | x       | x                   |
| N00237  | <Rejected>8</Rejected>                    | 0..1   | x                          | ✓      | x      | x       | ✓       | ✓                | x                  | x         | ✓           | x       | x                   |
|   | </PrimaryAdmissionsAppeals>               |  | x                          | ✓      | x      | x       | ✓       | ✓                | x                  | x         | ✓           | x       | x                   |



|        |                               | Cardinality (Note: item level elements occur only once unless otherwise stated)      | Term / phase applicability |        |        |         |         |                  |                    |           |             |         |                     |
|--------|-------------------------------|--|----------------------------|--------|--------|---------|---------|------------------|--------------------|-----------|-------------|---------|---------------------|
|        |                               |  | Autumn                     | Spring | Summer | Nursery | Primary | Middle / primary | Middle / secondary | Secondary | All-through | Special | Pupil referral unit |
|        | <InfantAdmissionsAppeals>     | Spring only<br>Each <School> group contains 0..1 <InfantAdmissionsAppeals> group.    | x                          | ✓      | x      | x       | ✓       | x                | x                  | x         | ✓           | x       | x                   |
| N00233 | <Lodged>29</Lodged>           | 1..1   | x                          | ✓      | x      | x       | ✓       | x                | x                  | x         | ✓           | x       | x                   |
| N00234 | <Withdrawn>14</Withdrawn>     | 0..1   | x                          | ✓      | x      | x       | ✓       | x                | x                  | x         | ✓           | x       | x                   |
| N00235 | <Heard>15</Heard>             | 0..1   | x                          | ✓      | x      | x       | ✓       | x                | x                  | x         | ✓           | x       | x                   |
| N00236 | <Upheld>7</Upheld>            | 0..1   | x                          | ✓      | x      | x       | ✓       | x                | x                  | x         | ✓           | x       | x                   |
| N00237 | <Rejected>8</Rejected>        | 0..1   | x                          | ✓      | x      | x       | ✓       | x                | x                  | x         | ✓           | x       | x                   |
|        | </InfantAdmissionsAppeals>    |  | x                          | ✓      | x      | x       | ✓       | x                | x                  | x         | ✓           | x       | x                   |
|        | <SecondaryAdmissionsAppeals>  | Spring only<br>Each <School> group contains 0..1 <SecondaryAdmissionsAppeals> group. | x                          | ✓      | x      | x       | x       | x                | ✓                  | ✓         | ✓           | x       | x                   |
| N00233 | <Lodged>29</Lodged>           | 1..1   | x                          | ✓      | x      | x       | x       | x                | ✓                  | ✓         | ✓           | x       | x                   |
| N00234 | <Withdrawn>14</Withdrawn>     | 0..1   | x                          | ✓      | x      | x       | x       | x                | ✓                  | ✓         | ✓           | x       | x                   |
| N00235 | <Heard>15</Heard>             | 0..1   | x                          | ✓      | x      | x       | x       | x                | ✓                  | ✓         | ✓           | x       | x                   |
| N00236 | <Upheld>7</Upheld>            | 0..1   | x                          | ✓      | x      | x       | x       | x                | ✓                  | ✓         | ✓           | x       | x                   |
| N00237 | <Rejected>8</Rejected>        | 0..1   | x                          | ✓      | x      | x       | x       | x                | ✓                  | ✓         | ✓           | x       | x                   |
|        | </SecondaryAdmissionsAppeals> |  | x                          | ✓      | x      | x       | x       | x                | ✓                  | ✓         | ✓           | x       | x                   |
|        | <Reconciliation>              | Spring only<br>Each <School> group contains one and only one <Reconciliation> group. | x                          | ✓      | x      | x       | ✓       | ✓                | ✓                  | ✓         | ✓           | x       | x                   |

| School census 2021 to 2022 – school XML message structure |                                    |  | Term / phase applicability |        |        |         |         |                  |                    |           |             |         |                     |
|---|------------------------------------|--|----------------------------|--------|--------|---------|---------|------------------|--------------------|-----------|-------------|---------|---------------------|
|   |                                    |  | Autumn                     | Spring | Summer | Nursery | Primary | Middle / primary | Middle / secondary | Secondary | All-through | Special | Pupil referral unit |
|   | <PupilReconciliation>              | Cardinality (Note: item level elements occur only once unless otherwise stated)<br><br>Spring only<br>Each <Reconciliation> group contains one and only one <PupilReconciliation> group. | x                          | ✓      | x      | x       | ✓       | ✓                | ✓                  | ✓         | ✓           | x       | x                   |
| N00239  | <PartTimeNotIn>20</PartTimeNotIn>  |  | x                          | ✓      | x      | x       | ✓       | ✓                | ✓                  | ✓         | ✓           | x       | x                   |
| N00240  | <PrivateStudy>22</PrivateStudy>    |  | x                          | ✓      | x      | x       | ✓       | ✓                | ✓                  | ✓         | ✓           | x       | x                   |
| N00241  | <AtOtherSchool>0</AtOtherSchool>   |  | x                          | ✓      | x      | x       | ✓       | ✓                | ✓                  | ✓         | ✓           | x       | x                   |
| N00242  | <WorkExperience>0</WorkExperience> |  | x                          | ✓      | x      | x       | x       | ✓                | ✓                  | ✓         | ✓           | x       | x                   |
| N00243  | <FEcollege>1</FEcollege>           |  | x                          | ✓      | x      | x       | x       | ✓                | ✓                  | ✓         | ✓           | x       | x                   |
|   | </PupilReconciliation>             |  | x                          | ✓      | x      | x       | ✓       | ✓                | ✓                  | ✓         | ✓           | x       | x                   |
|   | </Reconciliation>                  |  | x                          | ✓      | x      | x       | ✓       | ✓                | ✓                  | ✓         | ✓           | x       | x                   |
|   | <Classes>                          | Spring Only<br>Each <School> group contains one and only one <Classes> group   | x                          | ✓      | x      | x       | ✓       | ✓                | ✓                  | ✓         | ✓           | x       | x                   |
|   | <Class>                            | Spring Only<br>Not for: NS, SP and PR:<br>Each <Classes> group contains 1..n <Class> groups  | x                          | ✓      | x      | x       | ✓       | ✓                | ✓                  | ✓         | ✓           | x       | x                   |
| N00244  | <ClassName>The Class</ClassName>   |  | x                          | ✓      | x      | x       | ✓       | ✓                | ✓                  | ✓         | ✓           | x       | x                   |
| N00245  | <Teachers>1</Teachers>             |  | x                          | ✓      | x      | x       | ✓       | ✓                | ✓                  | ✓         | ✓           | x       | x                   |
| N00246  | <NonTeachers>1</NonTeachers>       |  | x                          | ✓      | x      | x       | ✓       | ✓                | ✓                  | ✓         | ✓           | x       | x                   |
| N00664  | <PPATeachers>1</PPATeachers>       | Dependent upon year group 0..1   | x                          | ✓      | x      | x       | ✓       | x                | x                  | x         | ✓           | x       | x                   |
| N00296  | <YearGroup>1</YearGroup>           |  | x                          | ✓      | x      | x       | ✓       | ✓                | ✓                  | ✓         | ✓           | x       | x                   |

| School census 2021 to 2022 – school XML message structure |                                   |                                | Term / phase applicability |        |        |         |         |                  |                    |           |             |         |                     |
|---|-----------------------------------|--------------------------------|----------------------------|--------|--------|---------|---------|------------------|--------------------|-----------|-------------|---------|---------------------|
|   |                                   |                                | Autumn                     | Spring | Summer | Nursery | Primary | Middle / primary | Middle / secondary | Secondary | All-through | Special | Pupil referral unit |
| N00267  | <ClassType>N</ClassType>          | Dependent upon year group 0..1 | x                          | ✓      | x      | x       | ✓       | x                | x                  | x         | ✓           | x       | x                   |
| N00268  | <KeyStage>1</KeyStage>            | Dependent upon year group 0..1 | x                          | ✓      | x      | x       | ✓       | x                | x                  | x         | ✓           | x       | x                   |
| N00247  | <ClassActivity>MA</ClassActivity> | Dependent upon year group 0..1 | x                          | ✓      | x      | x       | ✓       | x                | x                  | x         | ✓           | x       | x                   |
| N00248  | <HomePupils>24</HomePupils>       |                                | x                          | ✓      | x      | x       | ✓       | ✓                | ✓                  | ✓         | ✓           | x       | x                   |
| N00249  | <GuestPupils>0</GuestPupils>      |                                | x                          | ✓      | x      | x       | ✓       | ✓                | ✓                  | ✓         | ✓           | x       | x                   |
| N00665  | <ExceptionA>1</ExceptionA>        | Dependent upon year group 0..1 | x                          | ✓      | x      | x       | ✓       | x                | x                  | x         | ✓           | x       | x                   |
| N00666  | <ExceptionB>0</ExceptionB>        | Dependent upon year group 0..1 | x                          | ✓      | x      | x       | ✓       | x                | x                  | x         | ✓           | x       | x                   |
| N00667  | <ExceptionC>1</ExceptionC>        | Dependent upon year group 0..1 | x                          | ✓      | x      | x       | ✓       | x                | x                  | x         | ✓           | x       | x                   |
| N00668  | <ExceptionD>0</ExceptionD>        | Dependent upon year group 0..1 | x                          | ✓      | x      | x       | ✓       | x                | x                  | x         | ✓           | x       | x                   |
| N00669  | <ExceptionE>2</ExceptionE>        | Dependent upon year group 0..1 | x                          | ✓      | x      | x       | ✓       | x                | x                  | x         | ✓           | x       | x                   |
| N00670  | <ExceptionF>0</ExceptionF>        | Dependent upon year group 0..1 | x                          | ✓      | x      | x       | ✓       | x                | x                  | x         | ✓           | x       | x                   |
| N00671  | <ExceptionG>0</ExceptionG>        | Dependent upon year group 0..1 | x                          | ✓      | x      | x       | ✓       | x                | x                  | x         | ✓           | x       | x                   |
| N00672  | <ExceptionH>0</ExceptionH>        | Dependent upon year group 0..1 | x                          | ✓      | x      | x       | ✓       | x                | x                  | x         | ✓           | x       | x                   |
|   | </Class>                          |                                | x                          | ✓      | x      | x       | ✓       | ✓                | ✓                  | ✓         | ✓           | x       | x                   |
|   | </Classes>                        |                                | x                          | ✓      | x      | x       | ✓       | ✓                | ✓                  | ✓         | ✓           | x       | x                   |

|  |  |   | Term / phase applicability   |        |        |         |         |                  |                    |           |             |         |                     |   |
|--|--|---|--|--------|--------|---------|---------|------------------|--------------------|-----------|-------------|---------|---------------------|---|
|  |  |   | Autumn   | Spring | Summer | Nursery | Primary | Middle / primary | Middle / secondary | Secondary | All-through | Special | Pupil referral unit |   |
| <b>School census 2021 to 2022 – school XML message structure</b> |  |   | <b>Cardinality (Note: item level elements occur only once unless otherwise stated)</b> |        |        |         |         |                  |                    |           |             |         |                     |   |
|  | <Miscellaneous>                                | Spring Only<br>Each <School> group contains one and only one <Miscellaneous> group  | x  | ✓      | x      | ✓       | ✓       | ✓                | ✓                  | ✓         | ✓           | ✓       | ✓                   | ✓ |
| N00238   | <FreeMealsTaken>6</FreeMealsTaken>             |   | x  | ✓      | x      | ✓       | ✓       | ✓                | ✓                  | ✓         | ✓           | ✓       | ✓                   | x |
|  | <Childcare>                                    | Each <Miscellaneous> group contains 4 <Childcare> groups; one group with <TypeOfChildcare> equals A, one group with <TypeOfChildcare> equals B, one group with <TypeOfChildcare> equals H and group one with <TypeOfChildcare> equals U | x  | ✓      | x      | ✓       | ✓       | ✓                | ✓                  | ✓         | ✓           | ✓       | ✓                   | ✓ |
| N00289   | <OnSite>Y</OnSite>                             |   | x  | ✓      | x      | ✓       | ✓       | ✓                | ✓                  | ✓         | ✓           | ✓       | ✓                   | ✓ |
| N00294   | <ChildcareSignposting>N</ChildcareSignposting> |   | x  | ✓      | x      | ✓       | ✓       | ✓                | ✓                  | ✓         | ✓           | ✓       | ✓                   | ✓ |
| N00288   | <TypeOfChildcare>A</TypeOfChildcare>           |   | x  | ✓      | x      | ✓       | ✓       | ✓                | ✓                  | ✓         | ✓           | ✓       | ✓                   | ✓ |
| N00259   | <OpeningTime>07:30</OpeningTime>               | Not required where <OnSite> equals 'N'  | x  | ✓      | x      | ✓       | ✓       | ✓                | ✓                  | ✓         | ✓           | ✓       | ✓                   | ✓ |
| N00260   | <ClosingTime>18:00</ClosingTime>               | Not required where <OnSite> equals 'N'  | x  | ✓      | x      | ✓       | ✓       | ✓                | ✓                  | ✓         | ✓           | ✓       | ✓                   | ✓ |
| N00290   | <NoOfChildcarePlaces>30</NoOfChildcarePlaces>  | Not required where <OnSite> equals 'N'  | x  | ✓      | x      | ✓       | ✓       | ✓                | ✓                  | ✓         | ✓           | ✓       | ✓                   | ✓ |
| N00285   | <ChildcareProvider>OTH</ChildcareProvider>     | Not required where <OnSite> equals 'N'  | x  | ✓      | x      | ✓       | ✓       | ✓                | ✓                  | ✓         | ✓           | ✓       | ✓                   | ✓ |
| N00287   | <OtherSchools>U</OtherSchools>                 | Not required where <OnSite> equals 'N'  | x  | ✓      | x      | ✓       | ✓       | ✓                | ✓                  | ✓         | ✓           | ✓       | ✓                   | ✓ |

| School census 2021 to 2022 – school XML message structure |  | Cardinality ( <i>Note: item level elements occur only once unless otherwise stated</i> ) | Term / phase applicability |        |        |         |         |                  |                    |           |             |         |                     |   |
|---|--|--|----------------------------|--------|--------|---------|---------|------------------|--------------------|-----------|-------------|---------|---------------------|---|
|   |  |  | Autumn                     | Spring | Summer | Nursery | Primary | Middle / primary | Middle / secondary | Secondary | All-through | Special | Pupil referral unit |   |
| N00286  | <ChildcareWksOpen>8</ChildcareWksOpen> | Not required where <OnSite> equals 'N'   | x                          | ✓      | x      | ✓       | ✓       | ✓                | ✓                  | ✓         | ✓           | ✓       | ✓                   | ✓ |
|   | </Childcare>                           |  | x                          | ✓      | x      | ✓       | ✓       | ✓                | ✓                  | ✓         | ✓           | ✓       | ✓                   | ✓ |
|   | </Miscellaneous>                       |  | x                          | ✓      | x      | ✓       | ✓       | ✓                | ✓                  | ✓         | ✓           | ✓       | ✓                   | ✓ |
|   | </School>                              |  | ✓                          | ✓      | ✓      | ✓       | ✓       | ✓                | ✓                  | ✓         | ✓           | ✓       | ✓                   | ✓ |

## Annex B Pupil XML message structure

|   |   |  | Term / phase applicability |        |        |         |         |                  |                    |           |             |         |                     |   |
|---|---|--|----------------------------|--------|--------|---------|---------|------------------|--------------------|-----------|-------------|---------|---------------------|---|
|   |   |  | Autumn                     | Spring | Summer | Nursery | Primary | Middle / primary | Middle / secondary | Secondary | All-through | Special | Pupil referral unit |   |
| <b>School census 2021 to 2022 – pupil XML message structure</b> |   |  |                            |        |        |         |         |                  |                    |           |             |         |                     |   |
|   | <Pupils>  | <b>Cardinality (Note: item level elements occur only once unless otherwise stated)</b> | ✓                          | ✓      | ✓      | ✓       | ✓       | ✓                | ✓                  | ✓         | ✓           | ✓       | ✓                   | ✓ |
|   | <PupilsOnRoll>  | Each <Pupils> group contains one and only one <PupilsOnRoll> group                     | ✓                          | ✓      | ✓      | ✓       | ✓       | ✓                | ✓                  | ✓         | ✓           | ✓       | ✓                   | ✓ |
|   | <PupilOnRoll>   | Each <PupilsOnRoll> group contains 1..n <PupilOnRoll> groups                           | ✓                          | ✓      | ✓      | ✓       | ✓       | ✓                | ✓                  | ✓         | ✓           | ✓       | ✓                   | ✓ |
|   | <PupillIdentifiers>                                   | Each <PupilsOnRoll> group contains one and only one <PupillIdentifiers> group          | ✓                          | ✓      | ✓      | ✓       | ✓       | ✓                | ✓                  | ✓         | ✓           | ✓       | ✓                   | ✓ |
| N00001  | <UPN>A123456789123</UPN>                              |  | ✓                          | ✓      | ✓      | ✓       | ✓       | ✓                | ✓                  | ✓         | ✓           | ✓       | ✓                   | ✓ |
| N00011  | <UniqueLearnerNumber>1234567890</UniqueLearnerNumber> | Each <PupillIdentifiers> group contains 0..1 <UniqueLearnerNumber> item                | ✓                          | ✓      | ✓      | x       | x       | x                | ✓                  | ✓         | ✓           | ✓       | ✓                   | ✓ |
| N00002  | <FormerUPN>X98765432123B</FormerUPN>                  | Each <PupillIdentifiers> group contains 0..1 <FormerUPN> item                          | ✓                          | ✓      | ✓      | ✓       | ✓       | ✓                | ✓                  | ✓         | ✓           | ✓       | ✓                   | ✓ |
| N00003  | <Surname>Familyname</Surname>                         |  | ✓                          | ✓      | ✓      | ✓       | ✓       | ✓                | ✓                  | ✓         | ✓           | ✓       | ✓                   | ✓ |
| N00004  | <Forename>Firstname</Forename>                        |  | ✓                          | ✓      | ✓      | ✓       | ✓       | ✓                | ✓                  | ✓         | ✓           | ✓       | ✓                   | ✓ |

| School census 2021 to 2022 – pupil XML message structure |   |   | Term / phase applicability |        |        |         |         |                  |                    |           |             |         |                     |
|--|---|---|----------------------------|--------|--------|---------|---------|------------------|--------------------|-----------|-------------|---------|---------------------|
|  |   |   | Autumn                     | Spring | Summer | Nursery | Primary | Middle / primary | Middle / secondary | Secondary | All-through | Special | Pupil referral unit |
| N00005   | <MiddleNames>Inbetween</MiddleNames>          | Each <PupilIdentifiers> group contains 0..1 <MiddleNames> item                  | ✓                          | ✓      | ✓      | ✓       | ✓       | ✓                | ✓                  | ✓         | ✓           | ✓       | ✓                   |
| N00010   | <PreferredSurname>Likethis</PreferredSurname> | Each <PupilIdentifiers> group contains 0..1 <PreferredSurname> item             | ✓                          | ✓      | ✓      | ✓       | ✓       | ✓                | ✓                  | ✓         | ✓           | ✓       | ✓                   |
| N00008   | <FormerSurname>Wasmine</FormerSurname>        | Each <PupilIdentifiers> group contains 0..1 <FormerSurname> item                | ✓                          | ✓      | ✓      | ✓       | ✓       | ✓                | ✓                  | ✓         | ✓           | ✓       | ✓                   |
| N00007   | <Gender>F</Gender>                            |   | ✓                          | ✓      | ✓      | ✓       | ✓       | ✓                | ✓                  | ✓         | ✓           | ✓       | ✓                   |
| N00006   | <DOB>2003-03-25</DOB>                         |   | ✓                          | ✓      | ✓      | ✓       | ✓       | ✓                | ✓                  | ✓         | ✓           | ✓       | ✓                   |
|  | </PupilIdentifiers>                           |   | ✓                          | ✓      | ✓      | ✓       | ✓       | ✓                | ✓                  | ✓         | ✓           | ✓       | ✓                   |
|  | <PupilCharacteristics>                        | Each <PupilOnRoll> group contains one and only one <PupilCharacteristics> group | ✓                          | ✓      | ✓      | ✓       | ✓       | ✓                | ✓                  | ✓         | ✓           | ✓       | ✓                   |
| N00177   | <Ethnicity>WSCO</Ethnicity>                   |   | x                          | ✓      | x      | ✓       | ✓       | ✓                | ✓                  | ✓         | ✓           | ✓       | ✓                   |
| N00015   | <Language>OTH</Language>                      |   | ✓                          | ✓      | ✓      | ✓       | ✓       | ✓                | ✓                  | ✓         | ✓           | ✓       | ✓                   |
|  | <FSMeligibility>                              | Each <PupilCharacteristics> group contains 0..1 <FSMeligibility> group          | ✓                          | ✓      | ✓      | ✓       | ✓       | ✓                | ✓                  | ✓         | ✓           | ✓       | ✓                   |

| School census 2021 to 2022 – pupil XML message structure |  |  | Term / phase applicability |        |        |         |         |                  |                    |           |             |         |                     |
|--|--|--|----------------------------|--------|--------|---------|---------|------------------|--------------------|-----------|-------------|---------|---------------------|
|  |  |  | Autumn                     | Spring | Summer | Nursery | Primary | Middle / primary | Middle / secondary | Secondary | All-through | Special | Pupil referral unit |
|  | <FSMperiod>                                | Each <FSMeligibility> group contains 1..n <FSMperiod> groups                 | ✓                          | ✓      | ✓      | ✓       | ✓       | ✓                | ✓                  | ✓         | ✓           | ✓       | ✓                   |
| N00142   | <FSMstartDate>2006-10-09</FSMstartDate>    |  | ✓                          | ✓      | ✓      | ✓       | ✓       | ✓                | ✓                  | ✓         | ✓           | ✓       | ✓                   |
| N00143   | <FSMendDate>2006-11-16</FSMendDate>        | May be missing in one and only one <FSMperiod> group                         | ✓                          | ✓      | ✓      | ✓       | ✓       | ✓                | ✓                  | ✓         | ✓           | ✓       | ✓                   |
| N00277   | <UKcountry>ENG</UKcountry>                 | 0..1   | ✓                          | ✓      | ✓      | ✓       | ✓       | ✓                | ✓                  | ✓         | ✓           | ✓       | ✓                   |
|  | </FSMperiod>                               |  | ✓                          | ✓      | ✓      | ✓       | ✓       | ✓                | ✓                  | ✓         | ✓           | ✓       | ✓                   |
|  | </FSMeligibility>                          |  | ✓                          | ✓      | ✓      | ✓       | ✓       | ✓                | ✓                  | ✓         | ✓           | ✓       | ✓                   |
| N00162   | <SchoolLunchTaken>>true</SchoolLunchTaken> | Applies to Reception and Years 1 and 2 and pupils aged 4 to 6 in year X ONLY | ✓                          | ✓      | ✓      | ✓       | ✓       | ✓                | ✓                  | ✓         | ✓           | ✓       | ✓                   |
| N00145   | <YSSA>UNS</YSSA>                           |  | ✓                          | ✓      | ✓      | x       | x       | ✓                | ✓                  | ✓         | ✓           | ✓       | ✓                   |
| N00093   | <ServiceChild>N</ServiceChild>             |  | ✓                          | ✓      | ✓      | ✓       | ✓       | ✓                | ✓                  | ✓         | ✓           | ✓       | ✓                   |
| N00204   | <FundedHours>14.75</FundedHours>           | Not collected from Non-maintained Special Schools and CTCs                   | ✓                          | ✓      | ✓      | ✓       | ✓       | ✓                | ✓                  | ✓         | ✓           | ✓       | ✓                   |
| N00201   | <ExtendedHours>12.75</ExtendedHours>       | Not collected from Non-maintained Special Schools and CTCs                   | ✓                          | ✓      | ✓      | ✓       | ✓       | ✓                | ✓                  | ✓         | ✓           | ✓       | ✓                   |



| School census 2021 to 2022 – pupil XML message structure |  |   | Term / phase applicability |        |        |         |         |                  |                    |           |             |         |                     |
|--|--|---|----------------------------|--------|--------|---------|---------|------------------|--------------------|-----------|-------------|---------|---------------------|
|  |  |   | Autumn                     | Spring | Summer | Nursery | Primary | Middle / primary | Middle / secondary | Secondary | All-through | Special | Pupil referral unit |
| N00202   | <ThirtyHourCode>12345678911</ThirtyHourCode>   | Not collected from Non-maintained Special Schools and CTCs                  | ✓                          | ✓      | ✓      | ✓       | ✓       | ✓                | ✓                  | ✓         | ✓           | ✓       | ✓                   |
| N00203   | <DAFIndicator>1</DAFIndicator>                 | Not collected from Non-maintained Special Schools and CTCs                  | ✓                          | ✓      | ✓      | ✓       | ✓       | ✓                | ✓                  | ✓         | ✓           | ✓       | ✓                   |
| N00205   | <HoursAtSetting>8.75</HoursAtSetting>          | Not collected from Non-maintained Special Schools and CTCs                  | ✓                          | ✓      | ✓      | ✓       | ✓       | ✓                | ✓                  | ✓         | ✓           | ✓       | ✓                   |
|  | <FundingBasisItems>                            | Each <PupilCharacteristics> group includes 0 to 1 <FundingBasisItems> group | x                          | ✓      | x      | ✓       | ✓       | ✓                | ✓                  | ✓         | ✓           | ✓       | ✓                   |
| N00178   | <FundingBasis>ECO</FundingBasis>               | Each <FundingBasisItems> group contains 1 to 3 <FundingBasis> items         | x                          | ✓      | x      | ✓       | ✓       | ✓                | ✓                  | ✓         | ✓           | ✓       | ✓                   |
|  | </FundingBasisItems>                           |   | x                          | ✓      | x      | ✓       | ✓       | ✓                | ✓                  | ✓         | ✓           | ✓       | ✓                   |
| N00117   | <UnitContactTimePupil>8</UnitContactTimePupil> |   | x                          | ✓      | x      | x       | x       | x                | x                  | x         | x           | x       | ✓                   |
| N00639   | <EYPPR>Y</EYPPR>                               | Applies to pupils aged 3 to 4 ONLY  | x                          | ✓      | x      | ✓       | ✓       | ✓                | ✓                  | ✓         | ✓           | ✓       | ✓                   |
| N00174   | <EYPPBF>RR</EYPPBF>                            | Applies to pupils aged 3 to 4 ONLY  | x                          | ✓      | x      | ✓       | ✓       | ✓                | ✓                  | ✓         | ✓           | ✓       | ✓                   |

| School census 2021 to 2022 – pupil XML message structure |                                    |  | Term / phase applicability |        |        |         |         |                  |                    |           |             |         |                     |
|--|------------------------------------|--|----------------------------|--------|--------|---------|---------|------------------|--------------------|-----------|-------------|---------|---------------------|
|  |                                    |  | Autumn                     | Spring | Summer | Nursery | Primary | Middle / primary | Middle / secondary | Secondary | All-through | Special | Pupil referral unit |
|  | <LearnerSupport>                   | Each<br><PupilCharacteristics><br>group contains 0..1<br><LearnerSupport><br>group | x                          | ✓      | ✓      | x       | x       | x                | ✓                  | ✓         | ✓           | ✓       | ✓                   |
|  | <LearnerSupportItem>               | Each<br><LearnerSupport><br>group contains 1..2<br><LearnerSupportItem><br>groups  | x                          | ✓      | ✓      | x       | x       | x                | ✓                  | ✓         | ✓           | ✓       | ✓                   |
| N00146   | <SupportCode>55</SupportCode>      |  | x                          | ✓      | ✓      | x       | x       | x                | ✓                  | ✓         | ✓           | ✓       | ✓                   |
|  | </LearnerSupportItem>              |  | x                          | ✓      | ✓      | x       | x       | x                | ✓                  | ✓         | ✓           | ✓       | ✓                   |
|  | </LearnerSupport>                  |  | x                          | ✓      | ✓      | x       | x       | x                | ✓                  | ✓         | ✓           | ✓       | ✓                   |
| N00155   | <TopUpFunding>>true</TopUpFunding> |  | ✓                          | ✓      | ✓      | ✓       | ✓       | ✓                | ✓                  | ✓         | ✓           | ✓       | ✓                   |
| N00186   | <PLAA>N</PLAA>                     |  | ✓                          | ✓      | ✓      | ✓       | ✓       | ✓                | ✓                  | ✓         | ✓           | ✓       | ✓                   |
| N00163   | <QualHrs>540</QualHrs>             | Each<br><PupilCharacteristics><br>group contains 0..1<br><QualHrs> item            | ✓                          | x      | x      | x       | x       | x                | x                  | ✓         | ✓           | x       | ✓                   |
| N00164   | <Non_qualHrs>60</Non_qualHrs>      | Each<br><PupilCharacteristics><br>group contains 0..1<br><Non_qualHrs> item        | ✓                          | x      | x      | x       | x       | x                | x                  | ✓         | ✓           | x       | ✓                   |

|        |  |  | Term / phase applicability |        |        |         |         |                  |                    |           |             |         |                     |  |
|--------|--|--|----------------------------|--------|--------|---------|---------|------------------|--------------------|-----------|-------------|---------|---------------------|--|
|        |  |  | Autumn                     | Spring | Summer | Nursery | Primary | Middle / primary | Middle / secondary | Secondary | All-through | Special | Pupil referral unit |  |
|        | <b>School census 2021 to 2022 – pupil XML message structure</b>      | <b>Cardinality (Note: item level elements occur only once unless otherwise stated)</b> |                            |        |        |         |         |                  |                    |           |             |         |                     |  |
| N00654 | <QualHrsPreviousYear>540</QualHrsPreviousYear>                       | Each<br><PupilCharacteristics> group contains 0..1<br><QualHrsPreviousYear> item       | ✓                          | x      | x      | x       | x       | x                | x                  | ✓         | ✓           | x       | ✓                   |  |
| N00655 | <Non_qualHrsPreviousYear>60</Non_qualHrsPreviousYear>                | Each<br><PupilCharacteristics> group contains 0..1<br><Non_qualHrsPreviousYear> item   | ✓                          | x      | x      | x       | x       | x                | x                  | ✓         | ✓           | x       | ✓                   |  |
| N00680 | <TLevelQualHrs>1040</TLevelQualHrs>                                  | Each<br><PupilCharacteristics> group contains 0..1<br><TLevelQualHrs> item             | ✓                          | x      | x      | x       | x       | x                | x                  | ✓         | ✓           | x       | ✓                   |  |
| N00681 | <TLevelNon_qualHrs>120</TLevelNon_qualHrs>                           | Each<br><PupilCharacteristics> group contains 0..1<br><TLevelNon_qualHrs> item         | ✓                          | x      | x      | x       | x       | x                | x                  | ✓         | ✓           | x       | ✓                   |  |
| N00158 | <FTEmp>>true</FTEmp>   | Each<br><PupilCharacteristics> group contains 0..1<br><FTEmp> item                     | ✓                          | x      | x      | x       | x       | x                | x                  | ✓         | ✓           | x       | ✓                   |  |
| N00169 | <MathsGCSEHighestPriorAttainment>7</MathsGCSEHighestPriorAttainment> | For all pupils year 12 and above   | ✓                          | x      | x      | x       | x       | x                | x                  | ✓         | ✓           | x       | ✓                   |  |
| N00170 | <MathsGCSEPriorAttainmentYear11>1</MathsGCSEPriorAttainmentYear11>   | For all pupils year 12 and above   | ✓                          | x      | x      | x       | x       | x                | x                  | ✓         | ✓           | x       | ✓                   |  |

| School census 2021 to 2022 – pupil XML message structure |  |  | Term / phase applicability |        |        |         |         |                  |                    |           |             |         |                     |
|--|--|--|----------------------------|--------|--------|---------|---------|------------------|--------------------|-----------|-------------|---------|---------------------|
|  |  |  | Autumn                     | Spring | Summer | Nursery | Primary | Middle / primary | Middle / secondary | Secondary | All-through | Special | Pupil referral unit |
| N00171   | <EnglishGCSEHighestPriorAttainment>7</EnglishGCSEHighestPriorAttainment>                         | For all pupils year 12 and above   | ✓                          | x      | x      | x       | x       | x                | x                  | ✓         | ✓           | x       | ✓                   |
| N00172   | <EnglishGCSEPriorAttainmentYear11>1</EnglishGCSEPriorAttainmentYear11>                           | For all pupils year 12 and above   | ✓                          | x      | x      | x       | x       | x                | x                  | ✓         | ✓           | x       | ✓                   |
| N00175   | <MathsGCSEFundingExemption>N</MathsGCSEFundingExemption>   | For all pupils year 12 and above   | ✓                          | x      | x      | x       | x       | x                | x                  | ✓         | ✓           | x       | ✓                   |
| N00176   | <EnglishGCSEFundingExemption>N</EnglishGCSEFundingExemption>                                     | For all pupils year 12 and above   | ✓                          | x      | x      | x       | x       | x                | x                  | ✓         | ✓           | x       | ✓                   |
| N00656   | <MathsGCSEHighestPriorAttainmentPreviousYear>7</MathsGCSEHighestPriorAttainmentPreviousYear>     | Each <PupilCharacteristics> group contains 0..1 <MathsGCSEHighestPriorAttainmentPreviousYear> item   | ✓                          | x      | x      | x       | x       | x                | x                  | ✓         | ✓           | x       | ✓                   |
| N00657   | <EnglishGCSEHighestPriorAttainmentPreviousYear>7</EnglishGCSEHighestPriorAttainmentPreviousYear> | Each <PupilCharacteristics> group contains 0..1 <EnglishGCSEHighestPriorAttainmentPreviousYear> item | ✓                          | x      | x      | x       | x       | x                | x                  | ✓         | ✓           | x       | ✓                   |
|  | <LearnerFAMModule>   | Each <PupilCharacteristics> group contains 0..1 <LearnerFAMModule> group                             | ✓                          | ✓      | ✓      | x       | ✓       | ✓                | ✓                  | ✓         | ✓           | ✓       | ✓                   |

| School census 2021 to 2022 – pupil XML message structure |                                   |  | Term / phase applicability |        |        |         |         |                  |                    |           |             |         |                     |
|--|-----------------------------------|--|----------------------------|--------|--------|---------|---------|------------------|--------------------|-----------|-------------|---------|---------------------|
|  |                                   |  | Autumn                     | Spring | Summer | Nursery | Primary | Middle / primary | Middle / secondary | Secondary | All-through | Special | Pupil referral unit |
|  | <LearnerFAM>                      | Each <LearnerFAMModule> group contains 1..n <LearnerFAM> groups                              | ✓                          | ✓      | ✓      | *       | ✓       | ✓                | ✓                  | ✓         | ✓           | ✓       | ✓                   |
| N00763   | <LearnFAMType>NLM</LearnFAMType>  |  | ✓                          | ✓      | ✓      | *       | ✓       | ✓                | ✓                  | ✓         | ✓           | ✓       | ✓                   |
| N00764   | <LearnFAMCode>01</LearnFAMCode>   |  | ✓                          | ✓      | ✓      | *       | ✓       | ✓                | ✓                  | ✓         | ✓           | ✓       | ✓                   |
| N00765   | <LearnFAMHours>10</LearnFAMHours> | Only returned where Type and Code are equal to 'NLM' and '01'                                | *                          | ✓      | ✓      | *       | ✓       | ✓                | ✓                  | ✓         | ✓           | ✓       | ✓                   |
|  | </LearnerFAM>                     |  | ✓                          | ✓      | ✓      | *       | ✓       | ✓                | ✓                  | ✓         | ✓           | ✓       | ✓                   |
|  | </LearnerFAMModule>               |  | ✓                          | ✓      | ✓      | *       | ✓       | ✓                | ✓                  | ✓         | ✓           | ✓       | ✓                   |
|  | </PupilCharacteristics>           |  | ✓                          | ✓      | ✓      | ✓       | ✓       | ✓                | ✓                  | ✓         | ✓           | ✓       | ✓                   |
|  | <PupilStatus>                     | Each <PupilOnRoll> group contains one and only one <PupilStatus> group                       | ✓                          | ✓      | ✓      | ✓       | ✓       | ✓                | ✓                  | ✓         | ✓           | ✓       | ✓                   |
| N00017   | <EnrolStatus>C</EnrolStatus>      |  | ✓                          | ✓      | ✓      | ✓       | ✓       | ✓                | ✓                  | ✓         | ✓           | ✓       | ✓                   |
| N00091   | <TypeOfClass>O</TypeOfClass>      | Pupil's type of class should only be present for pupils in NC Year E1, E2, N1, N2, R, or 1-7 | ✓                          | ✓      | ✓      | *       | ✓       | *                | *                  | *         | ✓           | *       | *                   |
| N00018   | <EntryDate>2006-09-03</EntryDate> |  | ✓                          | ✓      | ✓      | ✓       | ✓       | ✓                | ✓                  | ✓         | ✓           | ✓       | ✓                   |
| N00020   | <PartTime>>false</PartTime>       |  | ✓                          | ✓      | ✓      | ✓       | ✓       | ✓                | ✓                  | ✓         | ✓           | ✓       | ✓                   |

| School census 2021 to 2022 – pupil XML message structure |   |   | Term / phase applicability |        |        |         |         |                  |                    |           |             |         |                     |
|--|---|---|----------------------------|--------|--------|---------|---------|------------------|--------------------|-----------|-------------|---------|---------------------|
|  |   |   | Autumn                     | Spring | Summer | Nursery | Primary | Middle / primary | Middle / secondary | Secondary | All-through | Special | Pupil referral unit |
| N00021   | <Boarder>N</Boarder>                        | Each <PupilStatus> group contains 0..1 <Boarder> item                                     | ✓                          | ✓      | ✓      | ✓       | ✓       | ✓                | ✓                  | ✓         | ✓           | ✓       | ✓                   |
| N00182   | <NCyearActual>5</NCyearActual>              |   | ✓                          | ✓      | ✓      | ✓       | ✓       | ✓                | ✓                  | ✓         | ✓           | ✓       | ✓                   |
|  | </PupilStatus>                              |   | ✓                          | ✓      | ✓      | ✓       | ✓       | ✓                | ✓                  | ✓         | ✓           | ✓       | ✓                   |
|  | <SpecialEducationalNeeds>                   | Each <PupilOnRoll> group contains one and only one <SpecialEducationalNeeds> group        | ✓                          | ✓      | ✓      | ✓       | ✓       | ✓                | ✓                  | ✓         | ✓           | ✓       | ✓                   |
| N00209   | <SENprovision>E</SENprovision>              |   | ✓                          | ✓      | ✓      | ✓       | ✓       | ✓                | ✓                  | ✓         | ✓           | ✓       | ✓                   |
|  | <SENneeds>                                  | <u>Spring only</u><br>Each <SpecialEducationalNeeds> group contains 0..1 <SENneeds> group | x                          | ✓      | x      | ✓       | ✓       | ✓                | ✓                  | ✓         | ✓           | ✓       | ✓                   |
|  | <SENneed>                                   | Each <SENneeds> group contains 1..2 <SENneed> groups                                      | x                          | ✓      | x      | ✓       | ✓       | ✓                | ✓                  | ✓         | ✓           | ✓       | ✓                   |
| N00024   | <SENtypeRank>1</SENtypeRank>                |   | x                          | ✓      | x      | ✓       | ✓       | ✓                | ✓                  | ✓         | ✓           | ✓       | ✓                   |
| N00166   | <SENtype>ASD</SENtype>                      |   | x                          | ✓      | x      | ✓       | ✓       | ✓                | ✓                  | ✓         | ✓           | ✓       | ✓                   |
|  | </SENneed>                                  |   | x                          | ✓      | x      | ✓       | ✓       | ✓                | ✓                  | ✓         | ✓           | ✓       | ✓                   |
|  | </SENneeds>                                 |   | x                          | ✓      | x      | ✓       | ✓       | ✓                | ✓                  | ✓         | ✓           | ✓       | ✓                   |
| N00022   | <SENunitIndicator>>false</SENunitIndicator> | <SENunitIndicator> is 0..1 as this is not for all phases                                  | ✓                          | ✓      | ✓      | ✓       | ✓       | ✓                | ✓                  | ✓         | x           | x       |                     |

| School census 2021 to 2022 – pupil XML message structure |  |   | Term / phase applicability |        |        |         |         |                  |                    |           |             |         |                     |   |   |
|--|--|---|----------------------------|--------|--------|---------|---------|------------------|--------------------|-----------|-------------|---------|---------------------|---|---|
|  |  |   | Autumn                     | Spring | Summer | Nursery | Primary | Middle / primary | Middle / secondary | Secondary | All-through | Special | Pupil referral unit |   |   |
| N00023   | <ResourcedProvisionIndicator>false</ResourcedProvisionIndicator> | <ResourcedProvisionIndicator> is 0..1 as this is not for all phases                     | ✓                          | ✓      | ✓      | ✓       | ✓       | ✓                | ✓                  | ✓         | ✓           | ✓       | ✓                   | ✓ | ✓ |
|  | </SpecialEducationalNeeds>                                       |   | ✓                          | ✓      | ✓      | ✓       | ✓       | ✓                | ✓                  | ✓         | ✓           | ✓       | ✓                   | ✓ | ✓ |
|  | <APPlacementDetails>   | <b>Voluntary</b> module<br>Each <PupilOnRoll> will have 0..1 <APPlacementDetails> group |                            | ✓      | ✓      | x       | ✓       | ✓                | ✓                  | ✓         | ✓           | ✓       | ✓                   | ✓ | ✓ |
|  | <APProvisionDetail>  | Each <APPlacementDetails > group will have 0..1 <APProvisionDetail> groups              | x                          | ✓      | ✓      | x       | x       | x                | x                  | x         | x           | x       | x                   | x | ✓ |
| N00211   | <PrevURN>999999</PrevURN>  |   | x                          | ✓      | ✓      | x       | x       | x                | x                  | x         | x           | x       | x                   | x | ✓ |
| N00722   | <APReason>EHC</APReason>   |   | x                          | ✓      | ✓      | x       | x       | x                | x                  | x         | x           | x       | x                   | x | ✓ |
| N00729   | <SENProvisionEntry>E</SENProvisionEntry>                         | As at pupil entry date  | x                          | ✓      | ✓      | x       | x       | x                | x                  | x         | x           | x       | x                   | x | ✓ |
|  | </APProvisionDetail>   |   | x                          | ✓      | ✓      | x       | x       | x                | x                  | x         | x           | x       | x                   | x | ✓ |
|  | <SchoolArrangedAPDetail>   | Each <APPlacementDetails > group will have 0..n <SchoolCommissioned APDetail> groups    | x                          | ✓      | ✓      | x       | ✓       | ✓                | ✓                  | ✓         | ✓           | ✓       | ✓                   | ✓ | ✓ |
| N00278   | <URN>999999</URN>  |   | x                          | ✓      | ✓      | x       | ✓       | ✓                | ✓                  | ✓         | ✓           | ✓       | ✓                   | ✓ | ✓ |
| N00530   | <UKPRN>99999999</UKPRN>  | Where <URN> is present, <UKPRN> is not required   | x                          | ✓      | ✓      | x       | ✓       | ✓                | ✓                  | ✓         | ✓           | ✓       | ✓                   | ✓ | ✓ |

| School census 2021 to 2022 – pupil XML message structure |   |   | Term / phase applicability |        |        |         |         |                  |                    |           |             |         |                     |
|--|---|---|----------------------------|--------|--------|---------|---------|------------------|--------------------|-----------|-------------|---------|---------------------|
|  |   |   | Autumn                     | Spring | Summer | Nursery | Primary | Middle / primary | Middle / secondary | Secondary | All-through | Special | Pupil referral unit |
| N00531   | <APSettingType>WBP</APSettingType>            | Where <URN> or <UKPRN> are present, <APSettingType> is not required | x                          | ✓      | ✓      | x       | ✓       | ✓                | ✓                  | ✓         | ✓           | ✓       | ✓                   |
| N00723   | <PlacementReason>EHC</PlacementReason>        |   | x                          | ✓      | ✓      | x       | ✓       | ✓                | ✓                  | ✓         | ✓           | ✓       | ✓                   |
| N00018   | <EntryDate>2018-03-03</EntryDate>             |   | x                          | ✓      | ✓      | x       | ✓       | ✓                | ✓                  | ✓         | ✓           | ✓       | ✓                   |
| N00729   | <SENProvisionEntry>K</SENProvisionEntry>      | As at placement entry date  | x                          | ✓      | ✓      | x       | ✓       | ✓                | ✓                  | ✓         | ✓           | ✓       | ✓                   |
| N00019   | <LeavingDate>2020-05-03</LeavingDate>         | Left blank where pupil remains in AP placement                      | x                          | ✓      | ✓      | x       | ✓       | ✓                | ✓                  | ✓         | ✓           | ✓       | ✓                   |
| N00730   | <SENProvisionLeaving>E</SENProvisionLeaving>  | As at placement leaving date  | x                          | ✓      | ✓      | x       | ✓       | ✓                | ✓                  | ✓         | ✓           | ✓       | ✓                   |
| N00214   | <APAttendancePattern>PT</APAttendancePattern> |   | x                          | ✓      | ✓      | x       | ✓       | ✓                | ✓                  | ✓         | ✓           | ✓       | ✓                   |
| N00215   | <APSessionsPerWeek>6</APSessionsPerWeek>      | Applies only where <APAttendancePattern> = PT                       | x                          | ✓      | ✓      | x       | ✓       | ✓                | ✓                  | ✓         | ✓           | ✓       | ✓                   |
|  | </SchoolArrangedAPDetail>                     |   | x                          | ✓      | ✓      | x       | ✓       | ✓                | ✓                  | ✓         | ✓           | ✓       | ✓                   |
|  | </APPlacementDetails>                         |   | x                          | ✓      | ✓      | x       | ✓       | ✓                | ✓                  | ✓         | ✓           | ✓       | ✓                   |
|  | <Exclusions>                                  | Each <PupilOnRoll> group contains 0..1 <Exclusions> group           | ✓                          | ✓      | ✓      | x       | ✓       | ✓                | ✓                  | ✓         | ✓           | ✓       | ✓                   |
|  | <TermlyExclusion>                             | Each <Exclusions> group contains 1..n <TermlyExclusion> group       | ✓                          | ✓      | ✓      | x       | ✓       | ✓                | ✓                  | ✓         | ✓           | ✓       | ✓                   |



| School census 2021 to 2022 – pupil XML message structure |   |  | Term / phase applicability |        |        |         |         |                  |                    |           |             |         |                     |
|--|---|--|----------------------------|--------|--------|---------|---------|------------------|--------------------|-----------|-------------|---------|---------------------|
|  |   |  | Autumn                     | Spring | Summer | Nursery | Primary | Middle / primary | Middle / secondary | Secondary | All-through | Special | Pupil referral unit |
| N00026   | <Category>PERM</Category>   |  | ✓                          | ✓      | ✓      | x       | ✓       | ✓                | ✓                  | ✓         | ✓           | ✓       | ✓                   |
| N00685   | <Reason1>BU</Reason1>   |  | ✓                          | ✓      | ✓      | x       | ✓       | ✓                | ✓                  | ✓         | ✓           | ✓       | ✓                   |
| N00686   | <Reason2>RA</Reason2>   | 0..1   | ✓                          | ✓      | ✓      | x       | ✓       | ✓                | ✓                  | ✓         | ✓           | ✓       | ✓                   |
| N00687   | <Reason3>DB</Reason3>   | 0..1   | ✓                          | ✓      | ✓      | x       | ✓       | ✓                | ✓                  | ✓         | ✓           | ✓       | ✓                   |
| N00028   | <StartDate>2006-10-25</StartDate>   |  | ✓                          | ✓      | ✓      | x       | ✓       | ✓                | ✓                  | ✓         | ✓           | ✓       | ✓                   |
| N00682   | <Sessions>20</Sessions>   | Each<br><TermlyExclusion><br>group contains 0..1<br><Sessions> item                    | ✓                          | ✓      | ✓      | x       | ✓       | ✓                | ✓                  | ✓         | ✓           | ✓       | ✓                   |
| N00209   | <SENprovision>K</SENprovision>  |  | ✓                          | ✓      | ✓      | x       | ✓       | ✓                | ✓                  | ✓         | ✓           | ✓       | ✓                   |
|  | </TermlyExclusion>  |  | ✓                          | ✓      | ✓      | x       | ✓       | ✓                | ✓                  | ✓         | ✓           | ✓       | ✓                   |
|  | </Exclusions>   |  | ✓                          | ✓      | ✓      | x       | ✓       | ✓                | ✓                  | ✓         | ✓           | ✓       | ✓                   |
|  | <HomeInformation>   | Each <PupilOnRoll><br>group contains one and<br>only one<br><HomeInformation><br>group | ✓                          | ✓      | ✓      | ✓       | ✓       | ✓                | ✓                  | ✓         | ✓           | ✓       | ✓                   |
|  | <Address>   | Each<br><HomeInformation><br>group contains 1..n<br><Address> groups                   | ✓                          | ✓      | ✓      | ✓       | ✓       | ✓                | ✓                  | ✓         | ✓           | ✓       | ✓                   |
| N00037   | <PostCode>ZZ99 9XX</PostCode>   |  | ✓                          | ✓      | ✓      | ✓       | ✓       | ✓                | ✓                  | ✓         | ✓           | ✓       | ✓                   |
| N00185   | <UniquePropertyReferenceNumber>123456789102</UniquePropertyReferenceNumber> | 0..1 (voluntary<br>collection)   | ✓                          | ✓      | ✓      | ✓       | ✓       | ✓                | ✓                  | ✓         | ✓           | ✓       | ✓                   |
|  | <b>EITHER</b>   |  |                            |        |        |         |         |                  |                    |           |             |         |                     |

| School census 2021 to 2022 – pupil XML message structure |   |  | Term / phase applicability |        |        |         |         |                  |                    |           |             |         |                     |
|--|---|--|----------------------------|--------|--------|---------|---------|------------------|--------------------|-----------|-------------|---------|---------------------|
|  |   |  | Autumn                     | Spring | Summer | Nursery | Primary | Middle / primary | Middle / secondary | Secondary | All-through | Special | Pupil referral unit |
|  | <BS7666Format>                            | Each <Address> group contains 0..1 <BS7666Format> group. Note that either <BS7666Format> or <LineAddressFormat> should be provided, but not both.      | ✓                          | ✓      | ✓      | ✓       | ✓       | ✓                | ✓                  | ✓         | ✓           | ✓       | ✓                   |
| N00030   | <SAON>2 Flat</SAON>                       |  | ✓                          | ✓      | ✓      | ✓       | ✓       | ✓                | ✓                  | ✓         | ✓           | ✓       | ✓                   |
| N00031   | <PAON>123</PAON>                          |  | ✓                          | ✓      | ✓      | ✓       | ✓       | ✓                | ✓                  | ✓         | ✓           | ✓       | ✓                   |
| N00032   | <Street>Street Lane</Street>              |  | ✓                          | ✓      | ✓      | ✓       | ✓       | ✓                | ✓                  | ✓         | ✓           | ✓       | ✓                   |
| N00033   | <Locality>Local Area</Locality>           |  | ✓                          | ✓      | ✓      | ✓       | ✓       | ✓                | ✓                  | ✓         | ✓           | ✓       | ✓                   |
| N00034   | <Town>Townbury</Town>                     |  | ✓                          | ✓      | ✓      | ✓       | ✓       | ✓                | ✓                  | ✓         | ✓           | ✓       | ✓                   |
| N00035   | <AdministrativeArea></AdministrativeArea> |  | ✓                          | ✓      | ✓      | ✓       | ✓       | ✓                | ✓                  | ✓         | ✓           | ✓       | ✓                   |
| N00036   | <PostTown>Postaltown</PostTown>           |  | ✓                          | ✓      | ✓      | ✓       | ✓       | ✓                | ✓                  | ✓         | ✓           | ✓       | ✓                   |
|  | </BS7666Format>                           |  | ✓                          | ✓      | ✓      | ✓       | ✓       | ✓                | ✓                  | ✓         | ✓           | ✓       | ✓                   |
|  | <b>OR</b>                                 |  |                            |        |        |         |         |                  |                    |           |             |         |                     |
|  | <LineAddressFormat>                       | Each <Address> group contains 0..1 <LineAddressFormat> group. Note that either <BS7666Format> or <LineAddressFormat> should be provided, but not both. | ✓                          | ✓      | ✓      | ✓       | ✓       | ✓                | ✓                  | ✓         | ✓           | ✓       | ✓                   |

| School census 2021 to 2022 – pupil XML message structure |  |   | Term / phase applicability |        |        |         |         |                  |                    |           |             |         |                     |
|--|--|---|----------------------------|--------|--------|---------|---------|------------------|--------------------|-----------|-------------|---------|---------------------|
|  |  |   | Autumn                     | Spring | Summer | Nursery | Primary | Middle / primary | Middle / secondary | Secondary | All-through | Special | Pupil referral unit |
| N00040   | <AddressLine1>123 Street Lane</AddressLine1> | Each<br><LineAddressFormat><br>group contains 0..1<br><AddressLine1> item | ✓                          | ✓      | ✓      | ✓       | ✓       | ✓                | ✓                  | ✓         | ✓           | ✓       | ✓                   |
| N00041   | <AddressLine2>Townbury</AddressLine2>        | Each<br><LineAddressFormat><br>group contains 0..1<br><AddressLine2> item | ✓                          | ✓      | ✓      | ✓       | ✓       | ✓                | ✓                  | ✓         | ✓           | ✓       | ✓                   |
| N00042   | <AddressLine3>Countyshire</AddressLine3>     | Each<br><LineAddressFormat><br>group contains 0..1<br><AddressLine3> item | ✓                          | ✓      | ✓      | ✓       | ✓       | ✓                | ✓                  | ✓         | ✓           | ✓       | ✓                   |
| N00043   | <AddressLine4>SomewhereElse</AddressLine4>   | Each<br><LineAddressFormat><br>group contains 0..1<br><AddressLine4> item | ✓                          | ✓      | ✓      | ✓       | ✓       | ✓                | ✓                  | ✓         | ✓           | ✓       | ✓                   |
| N00044   | <AddressLine5>AndAnother</AddressLine5>      | Each<br><LineAddressFormat><br>group contains 0..1<br><AddressLine5> item | ✓                          | ✓      | ✓      | ✓       | ✓       | ✓                | ✓                  | ✓         | ✓           | ✓       | ✓                   |
|  | </LineAddressFormat>                         |   | ✓                          | ✓      | ✓      | ✓       | ✓       | ✓                | ✓                  | ✓         | ✓           | ✓       | ✓                   |
|  | </Address>                                   |   | ✓                          | ✓      | ✓      | ✓       | ✓       | ✓                | ✓                  | ✓         | ✓           | ✓       | ✓                   |
|  | </HomeInformation>                           |   | ✓                          | ✓      | ✓      | ✓       | ✓       | ✓                | ✓                  | ✓         | ✓           | ✓       | ✓                   |
|  | <Attendance>                                 | Each <PupilOnRoll><br>group contains 0..1<br><Attendance> group           | ✓                          | ✓      | ✓      | *       | ✓       | ✓                | ✓                  | ✓         | ✓           | ✓       | ✓                   |
|  | <b>EITHER</b>                                |   |                            |        |        |         |         |                  |                    |           |             |         |                     |

|   |  |  | Term / phase applicability   |        |        |         |         |                  |                    |           |             |         |                     |
|---|--|--|--|--------|--------|---------|---------|------------------|--------------------|-----------|-------------|---------|---------------------|
|   |  |  | Autumn   | Spring | Summer | Nursery | Primary | Middle / primary | Middle / secondary | Secondary | All-through | Special | Pupil referral unit |
| <b>School census 2021 to 2022 – pupil XML message structure</b> |  |  | <b>Cardinality (Note: item level elements occur only once unless otherwise stated)</b> |        |        |         |         |                  |                    |           |             |         |                     |
|   | <TermlyAttendance>                             | Each <Attendance> group contains 0..1 <TermlyAttendance>. Group                | ✓  | ✓      | ✓      | *       | ✓       | ✓                | ✓                  | ✓         | ✓           | ✓       | ✓                   |
| N00052  | <SessionsPossible>120</SessionsPossible>       | 1  | ✓  | ✓      | ✓      | *       | ✓       | ✓                | ✓                  | ✓         | ✓           | ✓       | ✓                   |
| N00054  | <SessionsAuthorised>6</SessionsAuthorised>     | 0..1   | ✓  | ✓      | ✓      | *       | ✓       | ✓                | ✓                  | ✓         | ✓           | ✓       | ✓                   |
| N00055  | <SessionsUnauthorised>0</SessionsUnauthorised> | 0..1   | ✓  | ✓      | ✓      | *       | ✓       | ✓                | ✓                  | ✓         | ✓           | ✓       | ✓                   |
| N00683  | <SessionsEducational>10</SessionsEducational>  | 0..1   | ✓  | ✓      | ✓      | *       | ✓       | ✓                | ✓                  | ✓         | ✓           | ✓       | ✓                   |
| N00684  | <SessionsExceptional>0</SessionsExceptional>   | 0..1   | ✓  | ✓      | ✓      | *       | ✓       | ✓                | ✓                  | ✓         | ✓           | ✓       | ✓                   |
| N00688  | <SessionsCoronavirus>0</SessionsCoronavirus>   | 0..1   | ✓  | ✓      | ✓      | *       | ✓       | ✓                | ✓                  | ✓         | ✓           | ✓       | ✓                   |
|   | </TermlyAttendance>                            |  | ✓  | ✓      | ✓      | *       | ✓       | ✓                | ✓                  | ✓         | ✓           | ✓       | ✓                   |
|   | <b>OR</b>                                      |  |  |        |        |         |         |                  |                    |           |             |         |                     |
|   | <TermlyAttendance>                             | Each <Attendance> group contains 0..1 <TermlyAttendance>. Group                | ✓  |        | ✓      | *       | ✓       | ✓                | ✓                  | ✓         | ✓           | ✓       | ✓                   |
| N00052  | <SessionsPossible>120</SessionsPossible>       | 1  | ✓  | ✓      | ✓      | *       | ✓       | ✓                | ✓                  | ✓         | ✓           | ✓       | ✓                   |
|   | <SessionDetails>                               | Each <TermlyAttendance> group contains one and only one <SessionDetails> group | ✓  | ✓      | ✓      | *       | ✓       | ✓                | ✓                  | ✓         | ✓           | ✓       | ✓                   |

| School census 2021 to 2022 – pupil XML message structure |  |   | Term / phase applicability |        |        |         |         |                  |                    |           |             |         |                     |
|--|--|---|----------------------------|--------|--------|---------|---------|------------------|--------------------|-----------|-------------|---------|---------------------|
|  |  |   | Autumn                     | Spring | Summer | Nursery | Primary | Middle / primary | Middle / secondary | Secondary | All-through | Special | Pupil referral unit |
|  | <SessionDetail>                                | Each <SessionDetails> group contains 1..n <SessionDetail> groups        | ✓                          | ✓      | ✓      | *       | ✓       | ✓                | ✓                  | ✓         | ✓           | ✓       | ✓                   |
| N00157   | <AttendanceReason> </AttendanceReason>         |   | ✓                          | ✓      | ✓      | *       | ✓       | ✓                | ✓                  | ✓         | ✓           | ✓       | ✓                   |
| N00682   | <Sessions>6</Sessions>                         | 0..1  | ✓                          | ✓      | ✓      | *       | ✓       | ✓                | ✓                  | ✓         | ✓           | ✓       | ✓                   |
|  | </SessionDetail>                               |   | ✓                          | ✓      | ✓      | *       | ✓       | ✓                | ✓                  | ✓         | ✓           | ✓       | ✓                   |
|  | </SessionDetails>                              |   | ✓                          | ✓      | ✓      | *       | ✓       | ✓                | ✓                  | ✓         | ✓           | ✓       | ✓                   |
|  | </TermlyAttendance>                            |   | ✓                          | ✓      | ✓      | *       | ✓       | ✓                | ✓                  | ✓         | ✓           | ✓       | ✓                   |
|  | <b>EITHER</b>                                  |   |                            |        |        |         |         |                  |                    |           |             |         |                     |
|  | <SummerHalfTerm2Attendance>                    | Each <Attendance> group contains 0..1 <SummerHalfTerm2Attendance> group | ✓                          | *      | *      | *       | ✓       | ✓                | ✓                  | ✓         | ✓           | ✓       | ✓                   |
| N00052   | <SessionsPossible>80</SessionsPossible>        | 1   | ✓                          | *      | *      | *       | ✓       | ✓                | ✓                  | ✓         | ✓           | ✓       | ✓                   |
| N00054   | <SessionsAuthorised>6</SessionsAuthorised>     | 0..1  | ✓                          | *      | *      | *       | ✓       | ✓                | ✓                  | ✓         | ✓           | ✓       | ✓                   |
| N00055   | <SessionsUnauthorised>0</SessionsUnauthorised> | 0..1  | ✓                          | *      | *      | *       | ✓       | ✓                | ✓                  | ✓         | ✓           | ✓       | ✓                   |
| N00683   | <SessionsEducational>10</SessionsEducational>  | 0..1  | ✓                          | *      | *      | *       | ✓       | ✓                | ✓                  | ✓         | ✓           | ✓       | ✓                   |
| N00684   | <SessionsExceptional>0</SessionsExceptional>   | 0..1  | ✓                          | *      | *      | *       | ✓       | ✓                | ✓                  | ✓         | ✓           | ✓       | ✓                   |
| N00688   | <SessionsCoronavirus>0</SessionsCoronavirus>   | 0..1  | ✓                          | *      | *      | *       | ✓       | ✓                | ✓                  | ✓         | ✓           | ✓       | ✓                   |
|  | </SummerHalfTerm2Attendance>                   |   | ✓                          | *      | *      | *       | ✓       | ✓                | ✓                  | ✓         | ✓           | ✓       | ✓                   |
|  | <b>OR</b>                                      |   | ✓                          |        |        |         |         |                  |                    |           |             |         |                     |

|   |   |  | Term / phase applicability   |        |        |         |         |                  |                    |           |             |         |                     |
|---|---|--|--|--------|--------|---------|---------|------------------|--------------------|-----------|-------------|---------|---------------------|
|   |   |  | Autumn   | Spring | Summer | Nursery | Primary | Middle / primary | Middle / secondary | Secondary | All-through | Special | Pupil referral unit |
| <b>School census 2021 to 2022 – pupil XML message structure</b> |   |  | <b>Cardinality (Note: item level elements occur only once unless otherwise stated)</b> |        |        |         |         |                  |                    |           |             |         |                     |
|   | <SummerHalfTerm2Attendance>             | Each <Attendance> group contains 0..1 <SummerHalfTerm2Attendance> group                      | ✓  | x      | x      | x       | ✓       | ✓                | ✓                  | ✓         | ✓           | ✓       | ✓                   |
| N00052  | <SessionsPossible>80</SessionsPossible> | 1  | ✓  | x      | x      | x       | ✓       | ✓                | ✓                  | ✓         | ✓           | ✓       | ✓                   |
|   | <SessionDetails>                        | Each <SummerHalfTerm2Attendance> group contains one and only one <SessionDetails> group      | ✓  | x      | x      | x       | ✓       | ✓                | ✓                  | ✓         | ✓           | ✓       | ✓                   |
|   | <SessionDetail>                         | Each <SessionDetails> group contains 1..n <SessionDetail> groups                             | ✓  | x      | x      | x       | ✓       | ✓                | ✓                  | ✓         | ✓           | ✓       | ✓                   |
| N00157  | <AttendanceReason>I</AttendanceReason>  |  | ✓  | x      | x      | x       | ✓       | ✓                | ✓                  | ✓         | ✓           | ✓       | ✓                   |
| N00682  | <Sessions>6</Sessions>                  | 0..1   | ✓  | x      | x      | x       | ✓       | ✓                | ✓                  | ✓         | ✓           | ✓       | ✓                   |
|   | </SessionDetail>                        |  | ✓  | x      | x      | x       | ✓       | ✓                | ✓                  | ✓         | ✓           | ✓       | ✓                   |
|   | </SessionDetails>                       |  | ✓  | x      | x      | x       | ✓       | ✓                | ✓                  | ✓         | ✓           | ✓       | ✓                   |
|   | </SummerHalfTerm2Attendance>            |  | ✓  | x      | x      | x       | ✓       | ✓                | ✓                  | ✓         | ✓           | ✓       | ✓                   |
|   | </Attendance>                           |  | ✓  | ✓      | ✓      | x       | ✓       | ✓                | ✓                  | ✓         | ✓           | ✓       | ✓                   |
|   | <ProgrammeAims>                         | For schools with Sixth Forms<br>Each <PupilOnRoll> group contains 0..1 <ProgrammeAims> group | ✓  | x      | x      | x       | x       | x                | x                  | ✓         | ✓           | x       | ✓                   |

| School census 2021 to 2022 – pupil XML message structure |   |   | Term / phase applicability |        |        |         |         |                  |                    |           |             |         |                     |
|--|---|---|----------------------------|--------|--------|---------|---------|------------------|--------------------|-----------|-------------|---------|---------------------|
|  |   |   | Autumn                     | Spring | Summer | Nursery | Primary | Middle / primary | Middle / secondary | Secondary | All-through | Special | Pupil referral unit |
|  | <ProgrammeAim>  | Each <ProgrammeAims> group contains 1..n <ProgrammeAim> groups        | ✓                          | x      | x      | x       | x       | x                | x                  | ✓         | ✓           | x       | ✓                   |
| N00194   | <QN>ZPROG001</QN>   |   | ✓                          | x      | x      | x       | x       | x                | x                  | ✓         | ✓           | x       | ✓                   |
| N00724   | <ProgrammeStartDate>2006-09-01</ProgrammeStartDate>             |   | ✓                          | x      | x      | x       | x       | x                | x                  | ✓         | ✓           | x       | ✓                   |
| N00725   | <ProgrammePlannedEndDate>2007-06-29</ProgrammePlannedEndDate>   |   | ✓                          | x      | x      | x       | x       | x                | x                  | ✓         | ✓           | x       | ✓                   |
| N00726   | <ProgrammeActualEndDate>2007-05-22</ProgrammeActualEndDate>     | Each <ProgrammeAim> group contains 0..1 <ProgrammeActualEndDate> item | ✓                          | x      | x      | x       | x       | x                | x                  | ✓         | ✓           | x       | ✓                   |
| N00727   | <ProgrammeAimStatus>2</ProgrammeAimStatus>                      |   | ✓                          | x      | x      | x       | x       | x                | x                  | ✓         | ✓           | x       | ✓                   |
| N00728   | <ProgrammeAimWithdrawalReason>98</ProgrammeAimWithdrawalReason> | 0..1  | ✓                          | x      | x      | x       | x       | x                | x                  | ✓         | ✓           | x       | ✓                   |
| N00184   | <Traineeship>>true</Traineeship>                                |   | ✓                          | x      | x      | x       | x       | x                | x                  | ✓         | ✓           | x       | ✓                   |
| N00674   | <ProgType>30</ProgType>   |   | ✓                          | x      | x      | x       | x       | x                | x                  | ✓         | ✓           | x       | ✓                   |
|  | <LearningAims>  | Each <ProgrammeAim> group contains 1..n <LearningAims> groups         | ✓                          | x      | x      | x       | x       | x                | x                  | ✓         | ✓           | x       | ✓                   |
|  | <LearningAim>   | Each <LearningAims> group contains 1..n <LearningAim> groups          | ✓                          | x      | x      | x       | x       | x                | x                  | ✓         | ✓           | x       | ✓                   |

| School census 2021 to 2022 – pupil XML message structure |   |  | Term / phase applicability |        |        |         |         |                  |                    |           |             |         |                     |
|--|---|--|----------------------------|--------|--------|---------|---------|------------------|--------------------|-----------|-------------|---------|---------------------|
|  |   |  | Autumn                     | Spring | Summer | Nursery | Primary | Middle / primary | Middle / secondary | Secondary | All-through | Special | Pupil referral unit |
| N00194   | <QN>Z9999999</QN>   |  | ✓                          | x      | x      | x       | x       | x                | x                  | ✓         | ✓           | x       | ✓                   |
| N00195   | <SCC>0088</SCC>   |  | ✓                          | x      | x      | x       | x       | x                | x                  | ✓         | ✓           | x       | ✓                   |
| N00058   | <LearningStartDate>2006-09-01</LearningStartDate>             |  | ✓                          | x      | x      | x       | x       | x                | x                  | ✓         | ✓           | x       | ✓                   |
| N00059   | <LearningPlannedEndDate>2007-06-29</LearningPlannedEndDate>   |  | ✓                          | x      | x      | x       | x       | x                | x                  | ✓         | ✓           | x       | ✓                   |
| N00060   | <LearningActualEndDate>2007-05-22</LearningActualEndDate>     | Each <LearningAim> group contains 0..1 <LearningAimActualEndDate> item | ✓                          | x      | x      | x       | x       | x                | x                  | ✓         | ✓           | x       | ✓                   |
| N00141   | <LearningAimStatus>2</LearningAimStatus>                      |  | ✓                          | x      | x      | x       | x       | x                | x                  | ✓         | ✓           | x       | ✓                   |
| N00674   | <ProgType>30</ProgType>                                       |  | ✓                          | x      | x      | x       | x       | x                | x                  | ✓         | ✓           | x       | ✓                   |
| N00154   | <CoreAim>true</CoreAim>                                       |  | ✓                          | x      | x      | x       | x       | x                | x                  | ✓         | ✓           | x       | ✓                   |
| N00168   | <PartnerUKPRN>12345678</PartnerUKPRN>                         | 0..1   | ✓                          | x      | x      | x       | x       | x                | x                  | ✓         | ✓           | x       | ✓                   |
| N00167   | <LearningAimWithdrawalReason>98</LearningAimWithdrawalReason> | 0..1   | ✓                          | x      | x      | x       | x       | x                | x                  | ✓         | ✓           | x       | ✓                   |
| N00184   | <Traineeship>true</Traineeship>                               |  | ✓                          | x      | x      | x       | x       | x                | x                  | ✓         | ✓           | x       | ✓                   |
|  | <WorkplaceEntities>   | Each <LearningAim> group contains 0..n <WorkplaceEntities> groups      | ✓                          | x      | x      | x       | x       | x                | x                  | ✓         | ✓           | x       | ✓                   |



| School census 2021 to 2022 – pupil XML message structure |  |   | Term / phase applicability |        |        |         |         |                  |                    |           |             |         |                     |
|--|--|---|----------------------------|--------|--------|---------|---------|------------------|--------------------|-----------|-------------|---------|---------------------|
|  |  |   | Autumn                     | Spring | Summer | Nursery | Primary | Middle / primary | Middle / secondary | Secondary | All-through | Special | Pupil referral unit |
|  | <WorkplaceEntity>                      | Each <WorkplaceEntities> group contains 1..n <WorkplaceEntity> groups | ✓                          | x      | x      | x       | x       | x                | x                  | ✓         | ✓           | x       | ✓                   |
| N00675   | <WPStartDate>2020-09-01</WPStartDate>  | 0..1  | ✓                          | x      | x      | x       | x       | x                | x                  | ✓         | ✓           | x       | ✓                   |
| N00676   | <WPEndDate>2020-09-01</WPEndDate>      | 0..1  | ✓                          | x      | x      | x       | x       | x                | x                  | ✓         | ✓           | x       | ✓                   |
| N00677   | <WPHours>250</WPHours>                 | 0..1  | ✓                          | x      | x      | x       | x       | x                | x                  | ✓         | ✓           | x       | ✓                   |
| N00678   | <WPMode>2</WPMode>                     | 0..1  | ✓                          | x      | x      | x       | x       | x                | x                  | ✓         | ✓           | x       | ✓                   |
| N00679   | <WPEmployerID>906825733</WPEmployerID> | 0..1  | ✓                          | x      | x      | x       | x       | x                | x                  | ✓         | ✓           | x       | ✓                   |
|  | </WorkplaceEntity>                     |   | ✓                          | x      | x      | x       | x       | x                | x                  | ✓         | ✓           | x       | ✓                   |
|  | </WorkplaceEntities>                   |   | ✓                          | x      | x      | x       | x       | x                | x                  | ✓         | ✓           | x       | ✓                   |
|  | </LearningAim>                         |   | ✓                          | x      | x      | x       | x       | x                | x                  | ✓         | ✓           | x       | ✓                   |
|  | </LearningAims>                        |   | ✓                          | x      | x      | x       | x       | x                | x                  | ✓         | ✓           | x       | ✓                   |
|  | </ProgrammeAim>                        |   | ✓                          | x      | x      | x       | x       | x                | x                  | ✓         | ✓           | x       | ✓                   |
|  | </ProgrammeAims>                       |   | ✓                          | x      | x      | x       | x       | x                | x                  | ✓         | ✓           | x       | ✓                   |
|  | </PupilOnRoll>                         |   | ✓                          | ✓      | ✓      | ✓       | ✓       | ✓                | ✓                  | ✓         | ✓           | ✓       | ✓                   |
|  | </PupilsOnRoll>                        |   | ✓                          | ✓      | ✓      | ✓       | ✓       | ✓                | ✓                  | ✓         | ✓           | ✓       | ✓                   |

| School census 2021 to 2022 – pupil XML message structure |   |   | Term / phase applicability |        |        |         |         |                  |                    |           |             |         |                     |
|--|---|---|----------------------------|--------|--------|---------|---------|------------------|--------------------|-----------|-------------|---------|---------------------|
|  |   |   | Autumn                     | Spring | Summer | Nursery | Primary | Middle / primary | Middle / secondary | Secondary | All-through | Special | Pupil referral unit |
|  | <PupilsNoLongerOnRoll>                                | Each <Pupils> contains 0..1<br><PupilsNoLongerOnRoll> group                         | ✓                          | ✓      | ✓      | x       | ✓       | ✓                | ✓                  | ✓         | ✓           | ✓       | ✓                   |
|  | <PupilNoLongerOnRoll>                                 | Each <PupilsNoLongerOnRoll> group contains 1..n<br><PupilNoLongerOnRoll> groups     | ✓                          | ✓      | ✓      | x       | ✓       | ✓                | ✓                  | ✓         | ✓           | ✓       | ✓                   |
|  | <PupilIdentifiers>                                    | Each <PupilNoLongerOnRoll> group contains one and only one <PupilIdentifiers> group | ✓                          | ✓      | ✓      | x       | ✓       | ✓                | ✓                  | ✓         | ✓           | ✓       | ✓                   |
| N00001   | <UPN>A123981456002</UPN>                              |   | ✓                          | ✓      | ✓      | x       | ✓       | ✓                | ✓                  | ✓         | ✓           | ✓       | ✓                   |
| N00011   | <UniqueLearnerNumber>1234567890</UniqueLearnerNumber> | Each <PupilIdentifiers> group contains 0..1<br><UniqueLearnerNumber> item           | ✓                          | ✓      | ✓      | x       | x       | x                | ✓                  | ✓         | ✓           | ✓       | ✓                   |
| N00002   | <FormerUPN>X987654321B</FormerUPN>                    | Each <PupilIdentifiers> group contains 0..1<br><FormerUPN> item                     | ✓                          | ✓      | ✓      | x       | ✓       | ✓                | ✓                  | ✓         | ✓           | ✓       | ✓                   |
| N00003   | <Surname>Familyname</Surname>                         |   | ✓                          | ✓      | ✓      | x       | ✓       | ✓                | ✓                  | ✓         | ✓           | ✓       | ✓                   |
| N00004   | <Forename>Firstname</Forename>                        |   | ✓                          | ✓      | ✓      | x       | ✓       | ✓                | ✓                  | ✓         | ✓           | ✓       | ✓                   |

| School census 2021 to 2022 – pupil XML message structure |  |  | Term / phase applicability |        |        |         |         |                  |                    |           |             |         |                     |
|--|--|--|----------------------------|--------|--------|---------|---------|------------------|--------------------|-----------|-------------|---------|---------------------|
|  |  |  | Autumn                     | Spring | Summer | Nursery | Primary | Middle / primary | Middle / secondary | Secondary | All-through | Special | Pupil referral unit |
| N00005   | <MiddleNames>Inbetween</MiddleNames>   | Each <PupilIdentifiers> group contains 0..1 <MiddleNames> item                           | ✓                          | ✓      | ✓      | x       | ✓       | ✓                | ✓                  | ✓         | ✓           | ✓       | ✓                   |
| N00008   | <FormerSurname>Wasthis</FormerSurname> | Each <PupilIdentifiers> group contains 0..1 <FormerSurname> item                         | ✓                          | ✓      | ✓      | x       | ✓       | ✓                | ✓                  | ✓         | ✓           | ✓       | ✓                   |
| N00007   | <Gender>F</Gender>                     |  | ✓                          | ✓      | ✓      | x       | ✓       | ✓                | ✓                  | ✓         | ✓           | ✓       | ✓                   |
| N00006   | <DOB>2003-03-29</DOB>                  |  | ✓                          | ✓      | ✓      | x       | ✓       | ✓                | ✓                  | ✓         | ✓           | ✓       | ✓                   |
|  | </PupilIdentifiers>                    |  | ✓                          | ✓      | ✓      | x       | ✓       | ✓                | ✓                  | ✓         | ✓           | ✓       | ✓                   |
|  | <PupilCharacteristics>                 | Each <PupilsNoLongerOnRoll> group contains one and only one <PupilCharacteristics> group | ✓                          | ✓      | ✓      | x       | ✓       | ✓                | ✓                  | ✓         | ✓           | ✓       | ✓                   |
| N00177   | <Ethnicity>WSCO</Ethnicity>            |  | x                          | ✓      | x      | x       | ✓       | ✓                | ✓                  | ✓         | ✓           | ✓       | ✓                   |
| N00015   | <Language>OTH</Language>               |  | ✓                          | ✓      | ✓      | x       | ✓       | ✓                | ✓                  | ✓         | ✓           | ✓       | ✓                   |
|  | <LearnerSupport>                       | Each <PupilCharacteristics> group contains 0..1 <LearnerSupport> group                   | x                          | ✓      | ✓      | x       | x       | x                | ✓                  | ✓         | ✓           | ✓       | ✓                   |

| School census 2021 to 2022 – pupil XML message structure |   |  | Term / phase applicability |        |        |         |         |                  |                    |           |             |         |                     |
|--|---|--|----------------------------|--------|--------|---------|---------|------------------|--------------------|-----------|-------------|---------|---------------------|
|  |   |  | Autumn                     | Spring | Summer | Nursery | Primary | Middle / primary | Middle / secondary | Secondary | All-through | Special | Pupil referral unit |
|  | <LearnerSupportItem>                                  | Each<br><LearnerSupport><br>group contains 1..2<br><LearnerSupportItem><br>groups            | x                          | ✓      | ✓      | x       | x       | x                | ✓                  | ✓         | ✓           | ✓       | ✓                   |
| N00146   | <SupportCode>55</SupportCode>                         |  | x                          | ✓      | ✓      | x       | x       | x                | ✓                  | ✓         | ✓           | ✓       | ✓                   |
|  | </LearnerSupportItem>                                 |  | x                          | ✓      | ✓      | x       | x       | x                | ✓                  | ✓         | ✓           | ✓       | ✓                   |
|  | </LearnerSupport>                                     |  | x                          | ✓      | ✓      | x       | x       | x                | ✓                  | ✓         | ✓           | ✓       | ✓                   |
| N00163   | <QualHrs>540</QualHrs>                                | Each<br><PupilCharacteristics><br>group contains 0..1<br><QualHrs> item                      | ✓                          | x      | x      | x       | x       | x                | ✓                  | ✓         | x           | ✓       |                     |
| 100543   | <Non_qualHrs>60</Non_qualHrs>                         | Each<br><PupilCharacteristics><br>group contains 0..1<br><Non_qualHrs> item                  | ✓                          | x      | x      | x       | x       | x                | ✓                  | ✓         | x           | ✓       |                     |
| N00654   | <QualHrsPreviousYear>540</QualHrsPreviousYear>        | Each<br><PupilCharacteristics><br>group contains 0..1<br><QualHrsPreviousYear><br>> item     | ✓                          | x      | x      | x       | x       | x                | ✓                  | ✓         | x           | ✓       |                     |
| N00655   | <Non_qualHrsPreviousYear>60</Non_qualHrsPreviousYear> | Each<br><PupilCharacteristics><br>group contains 0..1<br><Non_qualHrsPreviousYear><br>> item | ✓                          | x      | x      | x       | x       | x                | ✓                  | ✓         | x           | ✓       |                     |

|        |  |  | Term / phase applicability |        |        |         |         |                  |                    |           |             |         |                     |  |
|--------|--|--|----------------------------|--------|--------|---------|---------|------------------|--------------------|-----------|-------------|---------|---------------------|--|
|        |  |  | Autumn                     | Spring | Summer | Nursery | Primary | Middle / primary | Middle / secondary | Secondary | All-through | Special | Pupil referral unit |  |
|        | <b>School census 2021 to 2022 – pupil XML message structure</b>                              | <b>Cardinality (Note: item level elements occur only once unless otherwise stated)</b>                   |                            |        |        |         |         |                  |                    |           |             |         |                     |  |
| N00680 | <TLevelQualHrs>1040</TLevelQualHrs>  | Each<br><PupilCharacteristics> group contains 0..1<br><TLevelQualHrs > item                              | ✓                          | x      | x      | x       | x       | x                | x                  | ✓         | ✓           | x       | ✓                   |  |
| N00681 | <TLevelNon_qualHrs>120</TLevelNon_qualHrs>   | Each<br><PupilCharacteristics> group contains 0..1<br><TLevelNon_qualHrs > item                          | ✓                          | x      | x      | x       | x       | x                | x                  | ✓         | ✓           | x       | ✓                   |  |
| N00169 | <MathsGCSEHighestPriorAttainment>7</MathsGCSEHighestPriorAttainment>                         | For all pupils year 12 and above   | ✓                          | x      | x      | x       | x       | x                | x                  | ✓         | ✓           | x       | ✓                   |  |
| N00170 | <MathsGCSEPriorAttainmentYear11>1</MathsGCSEPriorAttainmentYear11>                           | For all pupils year 12 and above   | ✓                          | x      | x      | x       | x       | x                | x                  | ✓         | ✓           | x       | ✓                   |  |
| N00171 | <EnglishGCSEHighestPriorAttainment>7</EnglishGCSEHighestPriorAttainment>                     | For all pupils year 12 and above   | ✓                          | x      | x      | x       | x       | x                | x                  | ✓         | ✓           | x       | ✓                   |  |
| N00172 | <EnglishGCSEPriorAttainmentYear11>1</EnglishGCSEPriorAttainmentYear11>                       | For all pupils year 12 and above   | ✓                          | x      | x      | x       | x       | x                | x                  | ✓         | ✓           | x       | ✓                   |  |
| N00175 | <MathsGCSEFundingExemption>N</MathsGCSEFundingExemption>                                     | For all pupils year 12 and above   | ✓                          | x      | x      | x       | x       | x                | x                  | ✓         | ✓           | x       | ✓                   |  |
| N00176 | <EnglishGCSEFundingExemption>N</EnglishGCSEFundingExemption>                                 | For all pupils year 12 and above   | ✓                          | x      | x      | x       | x       | x                | x                  | ✓         | ✓           | x       | ✓                   |  |
| N00656 | <MathsGCSEHighestPriorAttainmentPreviousYear>7</MathsGCSEHighestPriorAttainmentPreviousYear> | Each<br><PupilCharacteristics> group contains 0..1<br><MathsGCSEHighestPriorAttainmentPreviousYear> item | ✓                          | x      | x      | x       | x       | x                | x                  | ✓         | ✓           | x       | ✓                   |  |

| School census 2021 to 2022 – pupil XML message structure |  | Cardinality ( <i>Note: item level elements occur only once unless otherwise stated</i> )                   | Term / phase applicability |        |        |         |         |                  |                    |           |             |         |                     |
|--|--|--|----------------------------|--------|--------|---------|---------|------------------|--------------------|-----------|-------------|---------|---------------------|
|  |  |  | Autumn                     | Spring | Summer | Nursery | Primary | Middle / primary | Middle / secondary | Secondary | All-through | Special | Pupil referral unit |
| N00657   | <EnglishGCSEHighestPriorAttainmentPreviousYear>7</EnglishGCSEHighestPriorAttainmentPreviousYear> | Each<br><PupilCharacteristics> group contains 0..1<br><EnglishGCSEHighestPriorAttainmentPreviousYear> item | ✓                          | x      | x      | x       | x       | x                | x                  | ✓         | ✓           | x       | ✓                   |
|  | <LearnerFAMModule>   | Each<br><PupilCharacteristics> group contains 0..1<br><LearnerFAMModule> group                             | ✓                          | ✓      | ✓      | x       | ✓       | ✓                | ✓                  | ✓         | ✓           | ✓       | ✓                   |
|  | <LearnerFAM>   | Each<br><LearnerFAMModule> group contains 1..n<br><LearnerFAM> groups                                      | ✓                          | ✓      | ✓      | x       | ✓       | ✓                | ✓                  | ✓         | ✓           | ✓       | ✓                   |
| N00763   | <LearnFAMType>NLM</LearnFAMType>   |  | ✓                          | ✓      | ✓      | x       | ✓       | ✓                | ✓                  | ✓         | ✓           | ✓       | ✓                   |
| N00764   | <LearnFAMCode>01</LearnFAMCode>  |  | ✓                          | ✓      | ✓      | x       | ✓       | ✓                | ✓                  | ✓         | ✓           | ✓       | ✓                   |
| N00765   | <LearnFAMHours>10</LearnFAMHours>  | Only returned where Type and Code are equal to 'NLM' and '01'  | x                          | ✓      | ✓      | x       | ✓       | ✓                | ✓                  | ✓         | ✓           | ✓       | ✓                   |
|  | </LearnerFAM>  |  | ✓                          | ✓      | ✓      | x       | ✓       | ✓                | ✓                  | ✓         | ✓           | ✓       | ✓                   |
|  | </LearnerFAMModule>  |  | ✓                          | ✓      | ✓      | x       | ✓       | ✓                | ✓                  | ✓         | ✓           | ✓       | ✓                   |
|  | </PupilCharacteristics>  |  | ✓                          | ✓      | ✓      | x       | ✓       | ✓                | ✓                  | ✓         | ✓           | ✓       | ✓                   |

| School census 2021 to 2022 – pupil XML message structure |  |   | Term / phase applicability |        |        |         |         |                  |                    |           |             |         |                     |
|--|--|---|----------------------------|--------|--------|---------|---------|------------------|--------------------|-----------|-------------|---------|---------------------|
|  |  |   | Autumn                     | Spring | Summer | Nursery | Primary | Middle / primary | Middle / secondary | Secondary | All-through | Special | Pupil referral unit |
|  | <PupilStatus>                            | Each <PupilsNoLongerOnRoll> group contains one and only one <PupilStatus> group | ✓                          | ✓      | ✓      | x       | ✓       | ✓                | ✓                  | ✓         | ✓           | ✓       | ✓                   |
| N00018   | <EntryDate>2006-09-03</EntryDate>        |   | ✓                          | ✓      | ✓      | x       | ✓       | ✓                | ✓                  | ✓         | ✓           | ✓       | ✓                   |
| N00019   | <LeavingDate>2007-12-21</LeavingDate>    |   | ✓                          | ✓      | ✓      | x       | ✓       | ✓                | ✓                  | ✓         | ✓           | ✓       | ✓                   |
| N00020   | <PartTime>>false</PartTime>              |   | ✓                          | ✓      | ✓      | x       | ✓       | ✓                | ✓                  | ✓         | ✓           | ✓       | ✓                   |
| N00021   | <Boarder>N</Boarder>                     | Each <PupilStatus> group contains 0..1 <Boarder> item                           | ✓                          | ✓      | ✓      | x       | ✓       | ✓                | ✓                  | ✓         | ✓           | ✓       | ✓                   |
| N00184   | <NCyearLeaving>12</NCyearLeaving>        | Only for schools with sixth forms   | ✓                          | x      | x      | x       | x       | x                | ✓                  | ✓         | x           | ✓       | ✓                   |
|  | </PupilStatus>                           |   | ✓                          | ✓      | ✓      | x       | ✓       | ✓                | ✓                  | ✓         | ✓           | ✓       | ✓                   |
|  | <APPlacementDetails>                     | Each <PupilNoLongerRoll> will have 0..1 <APPlacementDetails> group              | x                          | ✓      | ✓      | x       | ✓       | ✓                | ✓                  | ✓         | ✓           | ✓       | ✓                   |
|  | <APProvisionDetail>                      | Each <APPlacementDetails> group will have 1..n <APProvisionDetail> groups       | x                          | ✓      | ✓      | x       | x       | x                | x                  | x         | x           | x       | ✓                   |
| N00211   | <PrevURN>999999</PrevURN>                |   | x                          | ✓      | ✓      | x       | x       | x                | x                  | x         | x           | x       | ✓                   |
| N00722   | <APReason>EHC</APReason>                 |   | x                          | ✓      | ✓      | x       | x       | x                | x                  | x         | x           | x       | ✓                   |
| N00729   | <SENProvisionEntry>E</SENProvisionEntry> | As at pupil entry date  | x                          | ✓      | ✓      | x       | x       | x                | x                  | x         | x           | x       | ✓                   |

| School census 2021 to 2022 – pupil XML message structure |   |  | Term / phase applicability |        |        |         |         |                  |                    |           |             |         |                     |
|--|---|--|----------------------------|--------|--------|---------|---------|------------------|--------------------|-----------|-------------|---------|---------------------|
|  |   |  | Autumn                     | Spring | Summer | Nursery | Primary | Middle / primary | Middle / secondary | Secondary | All-through | Special | Pupil referral unit |
|  | </APProvisionDetail>                          | Cardinality (Note: item level elements occur only once unless otherwise stated)  | x                          | ✓      | ✓      | x       | x       | x                | x                  | x         | x           | x       | ✓                   |
|  | <SchoolArrangedAPDetail>                      | Each < APPlacementDetails > group will have 1..n <SchoolArrangedAPDetail> groups | x                          | ✓      | ✓      | x       | ✓       | ✓                | ✓                  | ✓         | ✓           | ✓       | ✓                   |
| N00278   | <URN>999999</URN>                             |  | x                          | ✓      | ✓      | x       | ✓       | ✓                | ✓                  | ✓         | ✓           | ✓       | ✓                   |
| N00530   | <UKPRN>99999999</UKPRN>                       | Where <URN> is present, <UKPRN> is not required                                  | x                          | ✓      | ✓      | x       | ✓       | ✓                | ✓                  | ✓         | ✓           | ✓       | ✓                   |
| N00531   | <APSettingType>WBP</APSettingType>            | Where <URN> or <UKPRN> are present, <APSettingType> is not required              | x                          | ✓      | ✓      | x       | ✓       | ✓                | ✓                  | ✓         | ✓           | ✓       | ✓                   |
| N00723   | <PlacementReason>EHC</PlacementReason>        |  | x                          | ✓      | ✓      | x       | ✓       | ✓                | ✓                  | ✓         | ✓           | ✓       | ✓                   |
| N00018   | <EntryDate>2018-03-03</EntryDate>             |  | x                          | ✓      | ✓      | x       | ✓       | ✓                | ✓                  | ✓         | ✓           | ✓       | ✓                   |
| N00729   | <SENProvisionEntry>K</SENProvisionEntry>      | As at Placement entry date   | x                          | ✓      | ✓      | x       | ✓       | ✓                | ✓                  | ✓         | ✓           | ✓       | ✓                   |
| N00019   | <LeavingDate>2020-05-03</LeavingDate>         | Left blank where pupil remains in AP placement                                   | x                          | ✓      | ✓      | x       | ✓       | ✓                | ✓                  | ✓         | ✓           | ✓       | ✓                   |
| N00730   | <SENProvisionLeaving>K</SENProvisionLeaving>  | As at Placement Leaving Date   | x                          | ✓      | ✓      | x       | ✓       | ✓                | ✓                  | ✓         | ✓           | ✓       | ✓                   |
| N00214   | <APAttendancePattern>PT</APAttendancePattern> |  | x                          | ✓      | ✓      | x       | ✓       | ✓                | ✓                  | ✓         | ✓           | ✓       | ✓                   |
| N00215   | <APSessionsPerWeek>6</APSessionsPerWeek>      | Applies only where <APAttendancePattern> = PT                                    | x                          | ✓      | ✓      | x       | ✓       | ✓                | ✓                  | ✓         | ✓           | ✓       | ✓                   |



| School census 2021 to 2022 – pupil XML message structure |                                   |  | Term / phase applicability |        |        |         |         |                  |                    |           |             |         |                     |
|--|-----------------------------------|--|----------------------------|--------|--------|---------|---------|------------------|--------------------|-----------|-------------|---------|---------------------|
|  |                                   |  | Autumn                     | Spring | Summer | Nursery | Primary | Middle / primary | Middle / secondary | Secondary | All-through | Special | Pupil referral unit |
|  | </SchoolArrangedAPDetail>         |  | x                          | ✓      | ✓      | x       | ✓       | ✓                | ✓                  | ✓         | ✓           | ✓       | ✓                   |
|  | </APPlacementDetails>             |  | x                          | ✓      | ✓      | x       | ✓       | ✓                | ✓                  | ✓         | ✓           | ✓       | ✓                   |
|  | <Exclusions>                      | Each <PupilsNoLongerOnRoll> group contains 0..1 <Exclusions> group | ✓                          | ✓      | ✓      | x       | ✓       | ✓                | ✓                  | ✓         | ✓           | ✓       | ✓                   |
|  | <TermlyExclusion>                 | Each <Exclusions> group contains 1..n <TermlyExclusion> groups     | ✓                          | ✓      | ✓      | x       | ✓       | ✓                | ✓                  | ✓         | ✓           | ✓       | ✓                   |
| N00026   | <Category>SUSP</Category>         |  | ✓                          | ✓      | ✓      | x       | ✓       | ✓                | ✓                  | ✓         | ✓           | ✓       | ✓                   |
| N00685   | <Reason1>BU</Reason1>             |  | ✓                          | ✓      | ✓      | x       | ✓       | ✓                | ✓                  | ✓         | ✓           | ✓       | ✓                   |
| N00686   | <Reason2>RA</Reason2>             | 0..1   | ✓                          | ✓      | ✓      | x       | ✓       | ✓                | ✓                  | ✓         | ✓           | ✓       | ✓                   |
| N00687   | <Reason3>DB</Reason3>             | 0..1   | ✓                          | ✓      | ✓      | x       | ✓       | ✓                | ✓                  | ✓         | ✓           | ✓       | ✓                   |
| N00028   | <StartDate>2006-10-10</StartDate> |  | ✓                          | ✓      | ✓      | x       | ✓       | ✓                | ✓                  | ✓         | ✓           | ✓       | ✓                   |
| N00029   | <Sessions>20</Sessions>           | Each <TermlyExclusion> group contains 0..1 <Sessions> item         | ✓                          | ✓      | ✓      | x       | ✓       | ✓                | ✓                  | ✓         | ✓           | ✓       | ✓                   |
| N00209   | <SENprovision>K</SENprovision>    |  | ✓                          | ✓      | ✓      | x       | ✓       | ✓                | ✓                  | ✓         | ✓           | ✓       | ✓                   |
|  | </TermlyExclusion>                |  | ✓                          | ✓      | ✓      | x       | ✓       | ✓                | ✓                  | ✓         | ✓           | ✓       | ✓                   |
|  | </Exclusions>                     |  | ✓                          | ✓      | ✓      | x       | ✓       | ✓                | ✓                  | ✓         | ✓           | ✓       | ✓                   |

| School census 2021 to 2022 – pupil XML message structure |   |   | Term / phase applicability |        |        |         |         |                  |                    |           |             |         |                     |
|--|---|---|----------------------------|--------|--------|---------|---------|------------------|--------------------|-----------|-------------|---------|---------------------|
|  |   |   | Autumn                     | Spring | Summer | Nursery | Primary | Middle / primary | Middle / secondary | Secondary | All-through | Special | Pupil referral unit |
|  | <HomeInformation>   | For schools with sixth forms, each <PupilsNoLongerOnRoll> group contains one and only one <HomeInformation> group | ✓                          | x      | x      | x       | x       | x                | x                  | ✓         | ✓           | x       | ✓                   |
|  | <Address>   | Each <HomeInformation> group contains 1..n <Address> groups   | ✓                          | x      | x      | x       | x       | x                | x                  | ✓         | ✓           | x       | ✓                   |
| N00037   | <PostCode>ZZ99 9XX</PostCode>   |   | ✓                          | x      | x      | x       | x       | x                | x                  | ✓         | ✓           | x       | ✓                   |
| N00185   | <UniquePropertyReferenceNumber>123456789102</UniquePropertyReferenceNumber> | 0..1 (voluntary collection)   | ✓                          | x      | x      | x       | x       | x                | x                  | ✓         | ✓           | x       | ✓                   |
|  | </Address>  |   | ✓                          | x      | x      | x       | x       | x                | x                  | ✓         | ✓           | x       | ✓                   |
|  | </HomeInformation>  |   | ✓                          | x      | x      | x       | x       | x                | x                  | ✓         | ✓           | x       | ✓                   |
|  | <Attendance>  | Each <PupilsNoLongerOnRoll> group contains one and only one <Attendance> group                                    | ✓                          | ✓      | ✓      | x       | ✓       | ✓                | ✓                  | ✓         | ✓           | ✓       | ✓                   |
|  | <b>EITHER</b>   |   | ✓                          |        |        |         |         |                  |                    |           |             |         |                     |
|  | <TermlyAttendance>  | Each <Attendance> group contains 0..1 <TermlyAttendance>. Group   | ✓                          | ✓      | ✓      | x       | ✓       | ✓                | ✓                  | ✓         | ✓           | ✓       | ✓                   |
| N00052   | <SessionsPossible>120</SessionsPossible>                                    | 1   | ✓                          | ✓      | ✓      | x       | ✓       | ✓                | ✓                  | ✓         | ✓           | ✓       | ✓                   |

| School census 2021 to 2022 – pupil XML message structure |  |  | Term / phase applicability |        |        |         |         |                  |                    |           |             |         |                     |
|--|--|--|----------------------------|--------|--------|---------|---------|------------------|--------------------|-----------|-------------|---------|---------------------|
|  |  |  | Autumn                     | Spring | Summer | Nursery | Primary | Middle / primary | Middle / secondary | Secondary | All-through | Special | Pupil referral unit |
| N00054   | <SessionsAuthorised>6</SessionsAuthorised>     | 0..1   | ✓                          | ✓      | ✓      | x       | ✓       | ✓                | ✓                  | ✓         | ✓           | ✓       | ✓                   |
| N00055   | <SessionsUnauthorised>0</SessionsUnauthorised> | 0..1   | ✓                          | ✓      | ✓      | x       | ✓       | ✓                | ✓                  | ✓         | ✓           | ✓       | ✓                   |
| N00683   | <SessionsEducational>10</SessionsEducational>  | 0..1   | ✓                          | ✓      | ✓      | x       | ✓       | ✓                | ✓                  | ✓         | ✓           | ✓       | ✓                   |
| N00684   | <SessionsExceptional>0</SessionsExceptional>   | 0..1   | ✓                          | ✓      | ✓      | x       | ✓       | ✓                | ✓                  | ✓         | ✓           | ✓       | ✓                   |
| N00688   | <SessionsCoronavirus>0</SessionsCoronavirus>   | 0..1   | ✓                          | ✓      | ✓      | x       | ✓       | ✓                | ✓                  | ✓         | ✓           | ✓       | ✓                   |
|  | </TermlyAttendance>                            |  | ✓                          | ✓      | ✓      | x       | ✓       | ✓                | ✓                  | ✓         | ✓           | ✓       | ✓                   |
|  | <b>OR</b>                                      |  |                            |        |        |         |         |                  |                    |           |             |         |                     |
|  | <TermlyAttendance>                             | Each <Attendance> group contains 0..1 <TermlyAttendance>. Group                | ✓                          |        | ✓      | x       | ✓       | ✓                | ✓                  | ✓         | ✓           | ✓       | ✓                   |
| N00052   | <SessionsPossible>120</SessionsPossible>       | 1  | ✓                          | ✓      | ✓      | x       | ✓       | ✓                | ✓                  | ✓         | ✓           | ✓       | ✓                   |
|  | <SessionDetails>                               | Each <TermlyAttendance> group contains one and only one <SessionDetails> group | ✓                          |        | ✓      | x       | ✓       | ✓                | ✓                  | ✓         | ✓           | ✓       | ✓                   |
|  | <SessionDetail>                                | Each <SessionDetails> group contains 1..n <SessionDetail> groups               | ✓                          |        | ✓      | x       | ✓       | ✓                | ✓                  | ✓         | ✓           | ✓       | ✓                   |
| N00157   | <AttendanceReason>1</AttendanceReason>         |  | ✓                          | ✓      | ✓      | x       | ✓       | ✓                | ✓                  | ✓         | ✓           | ✓       | ✓                   |
| N00682   | <Sessions>6</Sessions>                         | 0..1   | ✓                          | ✓      | ✓      | x       | ✓       | ✓                | ✓                  | ✓         | ✓           | ✓       | ✓                   |
|  | </SessionDetail>                               |  | ✓                          | ✓      | ✓      | x       | ✓       | ✓                | ✓                  | ✓         | ✓           | ✓       | ✓                   |

| School census 2021 to 2022 – pupil XML message structure |  |   | Term / phase applicability |        |        |         |         |                  |                    |           |             |         |                     |
|--|--|---|----------------------------|--------|--------|---------|---------|------------------|--------------------|-----------|-------------|---------|---------------------|
|  |  |   | Autumn                     | Spring | Summer | Nursery | Primary | Middle / primary | Middle / secondary | Secondary | All-through | Special | Pupil referral unit |
|  | </SessionDetails>                              |   | ✓                          | ✓      | ✓      | x       | ✓       | ✓                | ✓                  | ✓         | ✓           | ✓       | ✓                   |
|  | </TermlyAttendance>                            |   | ✓                          | ✓      | ✓      | x       | ✓       | ✓                | ✓                  | ✓         | ✓           | ✓       | ✓                   |
|  | <b>EITHER</b>                                  |   | ✓                          |        |        |         |         |                  |                    |           |             |         |                     |
|  | <SummerHalfTerm2Attendance>                    | Each <Attendance> group contains 0..1 <SummerHalfTerm2Attendance> group | ✓                          | x      | x      | x       | ✓       | ✓                | ✓                  | ✓         | ✓           | ✓       | ✓                   |
| N00052   | <SessionsPossible>80</SessionsPossible>        | 1   | ✓                          | x      | x      | x       | ✓       | ✓                | ✓                  | ✓         | ✓           | ✓       | ✓                   |
| N00054   | <SessionsAuthorised>6</SessionsAuthorised>     | 0..1  | ✓                          | x      | x      | x       | ✓       | ✓                | ✓                  | ✓         | ✓           | ✓       | ✓                   |
| N00055   | <SessionsUnauthorised>0</SessionsUnauthorised> | 0..1  | ✓                          | x      | x      | x       | ✓       | ✓                | ✓                  | ✓         | ✓           | ✓       | ✓                   |
| N00683   | <SessionsEducational>10</SessionsEducational>  | 0..1  | ✓                          | x      | x      | x       | ✓       | ✓                | ✓                  | ✓         | ✓           | ✓       | ✓                   |
| N00684   | <SessionsExceptional>0</SessionsExceptional>   | 0..1  | ✓                          | x      | x      | x       | ✓       | ✓                | ✓                  | ✓         | ✓           | ✓       | ✓                   |
| N00688   | <SessionsCoronavirus>0</SessionsCoronavirus>   | 0..1  | ✓                          | x      | x      | x       | ✓       | ✓                | ✓                  | ✓         | ✓           | ✓       | ✓                   |
|  | </SummerHalfTerm2Attendance>                   |   | ✓                          | x      | x      | x       | ✓       | ✓                | ✓                  | ✓         | ✓           | ✓       | ✓                   |
|  | <b>OR</b>                                      |   |                            |        |        |         |         |                  |                    |           |             |         |                     |
|  | <SummerHalfTerm2Attendance>                    | Each <Attendance> group contains 0..1 <SummerHalfTerm2Attendance> group | ✓                          | x      | x      | x       | ✓       | ✓                | ✓                  | ✓         | ✓           | ✓       | ✓                   |
| N00052   | <SessionsPossible>80</SessionsPossible>        | 1   | ✓                          | x      | x      | x       | ✓       | ✓                | ✓                  | ✓         | ✓           | ✓       | ✓                   |

| School census 2021 to 2022 – pupil XML message structure |  |  | Term / phase applicability |        |        |         |         |                  |                    |           |             |         |                     |
|--|--|--|----------------------------|--------|--------|---------|---------|------------------|--------------------|-----------|-------------|---------|---------------------|
|  |  |  | Autumn                     | Spring | Summer | Nursery | Primary | Middle / primary | Middle / secondary | Secondary | All-through | Special | Pupil referral unit |
|  | <SessionDetails>                       | Each <SummerHalfTerm2Attendance> group contains one and only one <SessionDetails> group      | ✓                          | x      | x      | x       | ✓       | ✓                | ✓                  | ✓         | ✓           | ✓       | ✓                   |
|  | <SessionDetail>                        | Each <SessionDetails> group contains 1..n <SessionDetail> groups                             | ✓                          | x      | x      | x       | ✓       | ✓                | ✓                  | ✓         | ✓           | ✓       | ✓                   |
| N00157   | <AttendanceReason>I</AttendanceReason> |  | ✓                          | x      | x      | x       | ✓       | ✓                | ✓                  | ✓         | ✓           | ✓       | ✓                   |
| N00056   | <Sessions>6</Sessions>                 | 0..1   | ✓                          | x      | x      | x       | ✓       | ✓                | ✓                  | ✓         | ✓           | ✓       | ✓                   |
|  | </SessionDetail>                       |  | ✓                          | x      | x      | x       | ✓       | ✓                | ✓                  | ✓         | ✓           | ✓       | ✓                   |
|  | </SessionDetails>                      |  | ✓                          | x      | x      | x       | ✓       | ✓                | ✓                  | ✓         | ✓           | ✓       | ✓                   |
|  | </SummerHalfTerm2Attendance>           |  | ✓                          | x      | x      | x       | ✓       | ✓                | ✓                  | ✓         | ✓           | ✓       | ✓                   |
|  | </Attendance>                          |  | ✓                          | ✓      | ✓      | x       | ✓       | ✓                | ✓                  | ✓         | ✓           | ✓       | ✓                   |
|  | <ProgrammeAims>                        | For schools with Sixth Forms<br>Each <PupilOnRoll> group contains 0..1 <ProgrammeAims> group | ✓                          | x      | x      | x       | x       | x                | x                  | ✓         | ✓           | x       | ✓                   |
|  | <ProgrammeAim>                         | Each <ProgrammeAims> group contains 1..n <ProgrammeAim> groups                               | ✓                          | x      | x      | x       | x       | x                | x                  | ✓         | ✓           | x       | ✓                   |

| School census 2021 to 2022 – pupil XML message structure |   |  | Term / phase applicability |        |        |         |         |                  |                    |           |             |         |                     |
|--|---|--|----------------------------|--------|--------|---------|---------|------------------|--------------------|-----------|-------------|---------|---------------------|
|  |   |  | Autumn                     | Spring | Summer | Nursery | Primary | Middle / primary | Middle / secondary | Secondary | All-through | Special | Pupil referral unit |
| N00194   | <QN>ZPROG001</QN>   |  | ✓                          | x      | x      | x       | x       | x                | x                  | ✓         | ✓           | x       | ✓                   |
| N00724   | <ProgrammeStartDate>2006-09-01</ProgrammeStartDate>             |  | ✓                          | x      | x      | x       | x       | x                | x                  | ✓         | ✓           | x       | ✓                   |
| N00725   | <ProgrammePlannedEndDate>2007-06-29</ProgrammePlannedEndDate>   |  | ✓                          | x      | x      | x       | x       | x                | x                  | ✓         | ✓           | x       | ✓                   |
| N00726   | <ProgrammeActualEndDate>2007-05-22</ProgrammeActualEndDate>     | Each<br><ProgrammeAim><br>group contains 0..1<br><ProgrammeActualEnd<br>Date> item | ✓                          | x      | x      | x       | x       | x                | x                  | ✓         | ✓           | x       | ✓                   |
| N00727   | <ProgrammeAimStatus>2</ProgrammeAimStatus>                      |  | ✓                          | x      | x      | x       | x       | x                | x                  | ✓         | ✓           | x       | ✓                   |
| N00728   | <ProgrammeAimWithdrawalReason>98</ProgrammeAimWithdrawalReason> | 0..1   | ✓                          | x      | x      | x       | x       | x                | x                  | ✓         | ✓           | x       | ✓                   |
| N00184   | <Traineeship>>true</Traineeship>                                |  | ✓                          | x      | x      | x       | x       | x                | x                  | ✓         | ✓           | x       | ✓                   |
| N00674   | <ProgType>30</ProgType>   |  | ✓                          | x      | x      | x       | x       | x                | x                  | ✓         | ✓           | x       | ✓                   |
|  | <LearningAims>  | Each<br><ProgrammeAim><br>group contains 1..n<br><LearningAims><br>groups          | ✓                          | x      | x      | x       | x       | x                | x                  | ✓         | ✓           | x       | ✓                   |
|  | <LearningAim>   | Each <LearningAims><br>group contains 1..n<br><LearningAim> groups                 | ✓                          | x      | x      | x       | x       | x                | x                  | ✓         | ✓           | x       | ✓                   |
| N00194   | <QN>Z9999999</QN>   |  | ✓                          | x      | x      | x       | x       | x                | x                  | ✓         | ✓           | x       | ✓                   |
| N00195   | <SCC>0088</SCC>   |  | ✓                          | x      | x      | x       | x       | x                | x                  | ✓         | ✓           | x       | ✓                   |
| N00058   | <LearningStartDate>2006-09-01</LearningStartDate>               |  | ✓                          | x      | x      | x       | x       | x                | x                  | ✓         | ✓           | x       | ✓                   |

| School census 2021 to 2022 – pupil XML message structure |   |   | Term / phase applicability |        |        |         |         |                  |                    |           |             |         |                     |
|--|---|---|----------------------------|--------|--------|---------|---------|------------------|--------------------|-----------|-------------|---------|---------------------|
|  |   |   | Autumn                     | Spring | Summer | Nursery | Primary | Middle / primary | Middle / secondary | Secondary | All-through | Special | Pupil referral unit |
| N00059   | <LearningPlannedEndDate>2007-06-29</LearningPlannedEndDate>   | Cardinality (Note: item level elements occur only once unless otherwise stated) | ✓                          | x      | x      | x       | x       | x                | x                  | ✓         | ✓           | x       | ✓                   |
| N00060   | <LearningActualEndDate>2007-05-22</LearningActualEndDate>     | Each <LearningAim> group contains 0..1 <LearningAimActualEndDate> item          | ✓                          | x      | x      | x       | x       | x                | x                  | ✓         | ✓           | x       | ✓                   |
| N00141   | <LearningAimStatus>2</LearningAimStatus>                      |   | ✓                          | x      | x      | x       | x       | x                | x                  | ✓         | ✓           | x       | ✓                   |
| N00674   | <ProgType>30</ProgType>                                       |   | ✓                          | x      | x      | x       | x       | x                | x                  | ✓         | ✓           | x       | ✓                   |
| N00154   | <CoreAim>true</CoreAim>                                       |   | ✓                          | x      | x      | x       | x       | x                | x                  | ✓         | ✓           | x       | ✓                   |
| N00168   | <PartnerUKPRN>12345678</PartnerUKPRN>                         | 0..1  | ✓                          | x      | x      | x       | x       | x                | x                  | ✓         | ✓           | x       | ✓                   |
| N00167   | <LearningAimWithdrawalReason>98</LearningAimWithdrawalReason> | 0..1  | ✓                          | x      | x      | x       | x       | x                | x                  | ✓         | ✓           | x       | ✓                   |
| N00184   | <Traineeship>true</Traineeship>                               |   | ✓                          | x      | x      | x       | x       | x                | x                  | ✓         | ✓           | x       | ✓                   |
|  | <WorkplaceEntities>   | Each <LearningAim> group contains 0..n <WorkplaceEntities> groups               | ✓                          | x      | x      | x       | x       | x                | x                  | ✓         | ✓           | x       | ✓                   |
|  | <WorkplaceEntity>   | Each <WorkplaceEntities> group contains 1..n <WorkplaceEntity> groups           | ✓                          | x      | x      | x       | x       | x                | x                  | ✓         | ✓           | x       | ✓                   |
| N00675   | <WPStartDate>2020-09-01</WPStartDate>                         | 0..1  | ✓                          | x      | x      | x       | x       | x                | x                  | ✓         | ✓           | x       | ✓                   |

| School census 2021 to 2022 – pupil XML message structure |  |      | Term / phase applicability |        |        |         |         |                  |                    |           |             |         |                     |
|--|--|------|----------------------------|--------|--------|---------|---------|------------------|--------------------|-----------|-------------|---------|---------------------|
|  |  |      | Autumn                     | Spring | Summer | Nursery | Primary | Middle / primary | Middle / secondary | Secondary | All-through | Special | Pupil referral unit |
| N00676   | <WPEndDate>2020-09-01</WPEndDate>      | 0..1 | ✓                          | x      | x      | x       | x       | x                | x                  | ✓         | ✓           | x       | ✓                   |
| N00677   | <WPHours>250</WPHours>                 | 0..1 | ✓                          | x      | x      | x       | x       | x                | x                  | ✓         | ✓           | x       | ✓                   |
| N00678   | <WPMode>2</WPMode>                     | 0..1 | ✓                          | x      | x      | x       | x       | x                | x                  | ✓         | ✓           | x       | ✓                   |
| N00679   | <WPEmployerID>906825733</WPEmployerID> | 0..1 | ✓                          | x      | x      | x       | x       | x                | x                  | ✓         | ✓           | x       | ✓                   |
|  | </WorkplaceEntity>                     |      | ✓                          | x      | x      | x       | x       | x                | x                  | ✓         | ✓           | x       | ✓                   |
|  | </WorkplaceEntities>                   |      | ✓                          | x      | x      | x       | x       | x                | x                  | ✓         | ✓           | x       | ✓                   |
|  | </LearningAim>                         |      | ✓                          | x      | x      | x       | x       | x                | x                  | ✓         | ✓           | x       | ✓                   |
|  | </LearningAims>                        |      | ✓                          | x      | x      | x       | x       | x                | x                  | ✓         | ✓           | x       | ✓                   |
|  | </ProgrammeAim>                        |      | ✓                          | x      | x      | x       | x       | x                | x                  | ✓         | ✓           | x       | ✓                   |
|  | </ProgrammeAims>                       |      | ✓                          | x      | x      | x       | x       | x                | x                  | ✓         | ✓           | x       | ✓                   |
|  | </PupilNoLongerOnRoll>                 |      | ✓                          | ✓      | ✓      | x       | ✓       | ✓                | ✓                  | ✓         | ✓           | ✓       | ✓                   |
|  | </PupilsNoLongerOnRoll>                |      | ✓                          | ✓      | ✓      | x       | ✓       | ✓                | ✓                  | ✓         | ✓           | ✓       | ✓                   |
|  | </Pupils>                              |      | ✓                          | ✓      | ✓      | ✓       | ✓       | ✓                | ✓                  | ✓         | ✓           | ✓       | ✓                   |



## Annex C Census collection dates and data periods

| <b>Autumn</b>  | <b>Spring</b>  | <b>Summer</b>   |
|--|--|---|
| Census day <ReferenceDate> 2021-10-07  | Census day <ReferenceDate> 2022-01-20  | Census day <ReferenceDate> 2022-05-19   |
| <b>Term dates</b><br><br>Start of the autumn term (from 2021-08-01) to 2021-12-31  | <b>Term dates</b><br><br>2022-01-01 to Easter Sunday 2022-04-17  | <b>Term dates</b><br><br>Easter Monday 2022-04-18 to 2022-07-31   |
| <b>Free school meal eligibility</b><br><br>Periods of eligibility for free school meals with:<br><br>(a) An FSM eligibility start date and no FSM eligibility end date; or,<br><br>(b) An FSM eligibility end date since the previous census, that is, on or after 2021-05-21 and up to and including the autumn census day (2021-10-07) | <b>Free school meal eligibility</b><br><br>Periods of eligibility for free school meals with:<br><br>An FSM eligibility Start Date and no FSM Eligibility end date; or,<br><br>An FSM eligibility end date since the previous census, that is, on or after 2021-10-08 and up to including the spring census day (2022-01-20) | <b>Free school meal eligibility</b><br><br>Periods of eligibility for free school meals with:<br><br>(a) An FSM eligibility start date and no FSM eligibility end date; or,<br><br>(b) An FSM eligibility end date since the previous census, that is on or after 2022-01-21 and up to including the summer census day (2022-05-19) |
|  | <b>Learner support (bursary funding for 16-19 year olds)</b><br><br>Any bursaries awarded since the beginning of the 2021 to 2022 academic year (from 2021-08-01) to students who are either on roll or off roll on census day of 2022-01-20   | <b>Learner support (bursary funding for 16-19 year olds)</b><br><br>Any bursaries awarded since the beginning of the 2021 to 2022 academic year (from 2021-08-01) to students who on are either on roll or off roll on census day of 2022-05-19   |

| <b>Autumn</b>   | <b>Spring</b>   | <b>Summer</b>   |
|---|---|---|
| <p><b>Learner Funding and Monitoring (FAM) entity</b></p> <p>Any Learner FAM assigned since the beginning of the 2021 to 2022 academic year (from 2021-08-01) to students who are either on roll or off roll on census day (2021-10-07)</p> | <p><b>Learner Funding and Monitoring (FAM) entity</b></p> <p>Any Learner FAM assigned and hours, where applicable since the beginning of the 2021 to 2022 academic year (from 2021-08-01) to students who are either on roll or off roll on census day (2022-01-20)</p> | <p><b>Learner Funding and Monitoring (FAM) entity</b></p> <p>Any Learner FAM assigned and hours where applicable, since the beginning of the 2021 to 2022 academic year (from 2021-08-01) to students who are either on roll or off roll on census day (2022-05-19)</p> |
| <p><b>Termly suspensions and permanent exclusions</b></p> <p>2021-01-01 to 2021-07-31</p>   | <p><b>Termly suspensions and permanent exclusions</b></p> <p>Easter Monday 2021-04-05 to 2021-12-31</p>   | <p><b>Termly suspensions and permanent exclusions</b></p> <p>2021-08-01 to Easter Sunday 2022-04-17</p>   |
| <p><b>Termly attendance</b></p> <p>First half of the summer term</p> <p>From Easter Monday 2021-04-05 to the Sunday 2021-05-30 before spring bank holiday</p>   | <p><b>Termly attendance</b></p> <p>Start of the autumn term (from 2021-08-01) to 2021-12-31</p>   | <p><b>Termly attendance</b></p> <p>2022-01-01 to Easter Sunday 2022-04-17</p>   |
| <p><b>Summer second half term attendance</b></p> <p>From spring bank holiday Monday 2021-05-31 to 2021-07-31</p>  |   |   |

| <b>Autumn</b>  | <b>Spring</b>  | <b>Summer</b>   |
|--|--|---|
| <p><b>Alternative provision (AP) placement module – voluntary</b></p> <p>Not applicable – first collection not until spring 2022</p>   | <p><b>Alternative provision (AP) placement module – voluntary</b></p> <p>All AP placements that occurred between: 2021-08-01 to 2022-01-20 (inclusive)</p> | <p><b>Alternative provision (AP) placement module – voluntary</b></p> <p>All AP placements that occurred between: 2022-01-21 and up to including the summer census day (2022-05-19)</p> |
| <p><b>Post-16 learning aims</b></p> <p>For the <b>current academic year</b> covering the period from 2021-08-01 for pupils with a status of ‘C’ (current – single registration) or ‘M’ (current main – dual registration) who have been on roll and in actual national curriculum year group 12 or above</p> <p>For the <b>previous academic year</b> covering the period from 2020-08-01 to 2021-07-31 inclusive for pupils who were on roll at any point during this period in actual national curriculum year group 12 or above. Learning aims are only required for those pupils with a pupil status of ‘C’ (current – single registration) or ‘M’ (current main – dual registration) at the time of the learning aims</p> |  |   |

## Annex D Pupil ages and dates of birth

This Annex shows the date of birth ranges that apply to pupils' ages as part of the school census.

- as attendance data is collected in arrears, validation for the termly data collected in the three school census collections will use the age as at 2020-08-31 for the autumn census and from 2021-08-31 for the spring and summer census collections
- all other data use the dates from 2021-08-31

| Age at 31 August             |  |  |
|------------------------------|--|--|
| Age                          | DOB for attendance in autumn census                | DOB for attendance in spring and summer census     |
| Pupil aged 5 and over        | DOB is on or before 2015-08-31                     | DOB is on or before 2016-08-31                     |
| Pupil aged 6 or over         | DOB is on or before 2014-08-31                     | DOB is on or before 2015-08-31                     |
| Pupil aged 12 and over       | DOB is on or before 2008-08-31                     | DOB is on or before 2009-08-31                     |
| Pupil aged between 5 and 15  | DOB is between 2004-09-01 and 2015-08-31 inclusive | DOB is between 2005-09-01 and 2016-08-31 inclusive |
| Pupil aged between 12 and 25 | DOB is between 1994-09-01 and 2008-08-31 inclusive | DOB is between 1995-09-01 and 2009-08-31 inclusive |
| Pupil aged between 12 and 20 | DOB is between 1999-09-01 and 2008-08-31 inclusive | DOB is between 2000-09-01 and 2009-08-31 inclusive |
| Pupil aged between 16 and 18 | DOB is between 2001-09-01 and 2003-08-31 inclusive | DOB is between 2002-09-01 and 2003-08-31 inclusive |
| Pupil age under 20           | DOB is on or after 2000-09-01                      | DOB is on or after 2001-09-01                      |
| Pupil age under 25           | DOB is on or after 1995-09-01                      | DOB is on or after 1996-09-01                      |
| Pupil aged less than 3       | DOB is on or after 2017-09-01                      | DOB is on or after 2018-09-01                      |
| Pupil aged 2                 | DOB is between 2017-09-01 and 2018-08-31 inclusive | DOB is between 2018-09-01 and 2019-08-31 inclusive |
| Pupil aged 3                 | DOB is between 2016-09-01 and 2017-08-31 inclusive | DOB is between 2017-09-01 and 2018-08-31 inclusive |
| Pupil aged 4                 | DOB is between 2015-09-01 and 2016-08-31 inclusive | DOB is between 2016-09-01 and 2017-08-31 inclusive |
| Pupil aged 5                 | DOB is between 2014-09-01 and 2015-08-31 inclusive | DOB is between 2015-09-01 and 2016-08-31 inclusive |

| <b>Age at 31 August</b> |  |   |
|-------------------------|--|---|
| <b>Age</b>              | <b>DOB for attendance in autumn census</b>         | <b>DOB for attendance in spring and summer census</b> |
| Pupil aged 6            | DOB is between 2013-09-01 and 2014-08-31 inclusive | DOB is between 2014-09-01 and 2015-08-31 inclusive    |
| Pupil aged 7            | DOB is between 2012-09-01 and 2013-08-31 inclusive | DOB is between 2013-09-01 and 2014-08-31 inclusive    |
| Pupil aged 8            | DOB is between 2011-09-01 and 2012-08-31 inclusive | DOB is between 2012-09-01 and 2013-08-31 inclusive    |
| Pupil aged 9            | DOB is between 2010-09-01 and 2011-08-31 inclusive | DOB is between 2011-09-01 and 2012-08-31 inclusive    |
| Pupil aged 10           | DOB is between 2009-09-01 and 2010-08-31 inclusive | DOB is between 2010-09-01 and 2011-08-31 inclusive    |
| Pupil aged 11           | DOB is between 2008-09-01 and 2009-08-31 inclusive | DOB is between 2009-09-01 and 2010-08-31 inclusive    |
| Pupil aged 12           | DOB is between 2007-09-01 and 2008-08-31 inclusive | DOB is between 2008-09-01 and 2009-08-31 inclusive    |
| Pupil aged 13           | DOB is between 2006-09-01 and 2007-08-31 inclusive | DOB is between 2007-09-01 and 2008-08-31 inclusive    |
| Pupil aged 14           | DOB is between 2005-09-01 and 2006-08-31 inclusive | DOB is between 2006-09-01 and 2007-08-31 inclusive    |
| Pupil aged 15           | DOB is between 2004-09-01 and 2005-08-31 inclusive | DOB is between 2005-09-01 and 2006-08-31 inclusive    |
| Pupil aged 16           | DOB is between 2003-09-01 and 2004-08-31 inclusive | DOB is between 2004-09-01 and 2005-08-31 inclusive    |
| Pupil aged 17           | DOB is between 2002-09-01 and 2003-08-31 inclusive | DOB is between 2003-09-01 and 2004-08-31 inclusive    |
| Pupil aged 18           | DOB is between 2001-09-01 and 2002-08-31 inclusive | DOB is between 2002-09-01 and 2003-08-31 inclusive    |

## Annex E Post-16 learning aims

**Please note:** Where this specification refers to a qualification reference, the abbreviation 'QN' is used for 'Qualification Number' as this reflects the terminology used on the Ofqual register and the Section 96 database (please see (b) below). QWS has retained the older term 'QAN'.

### (a) Additional guidance

This section outlines suggested methodologies for processing Post-16 learning aims data in software systems (especially the use of the QAN table).

**This does not form part of the census specification.**

The autumn 2021 data collection will be based on the May 2021 software release of the school MIS system. We would advise schools to begin recording details of the sixth form qualifications they will be providing in the 2021-22 academic year during June / July 2021. This will greatly ease the burden of recording student qualification details in the autumn.

### (b) Examination timetable

Using the 2020 cycle as indicative, a normal timetable for Level 3 examinations would be:

| Activity               | Winter             | Summer           |
|------------------------|--------------------|------------------|
| Final date for entries | October            | February / March |
| Examinations           | January / February | May / June       |
| Results published      | March              | August           |
| Result enquiries       | April              | September        |
| Certificates issued    | May                | October          |

We would advise that schools use their MIS to enter learning aims much earlier in the academic year (September) which can feed into the appropriate examination registration processes.

The regulation of qualifications is initiated by awarding organisations and the department updates QWS on an event driven basis. To ensure that all available qualifications are available for data providers, these are added to QWS up until the census collection period commences. Therefore, it is important that the latest possible version of QWS be used for the census download. Should you have any queries regarding the approval of qualifications for delivery to 16-19 students please visit the [section 96 website for the latest version and to check for updates in 'Latest News'](#).

## (c) QAN data

Provision of the QAN table (please see note at the start of this Annex).

A comprehensive list of QNs (with associated data) is available as a [downloadable file](#). The structure of the QAN table is as follows:

| Field                       | Field Type | Field Description  |
|-----------------------------|------------|--|
| QAN_ID                      | A8         | Internal database identifier   |
| QAN                         | A8         | Qualification number   |
| AB                          | A3         | Awarding body code*  |
| QualType                    | A3         | Qualification type code*   |
| Map                         | A4         | Indicates whether mapping to LEAP or LDCS coding system  |
| Subject classification code | A4**       | Discount code*   |
| Qualification title         | A165       | Full qualification title   |
| QualShortTitle              | A55        | Short qualification title  |
| RegStartDate                | A10        | Regulation start date  |
| RevDate                     | A10        | Review date  |
| CertEndDate                 | A10        | Certification end date   |
| AppStartDate                | A10        | Approval start date  |
| AppEndDate                  | A10        | Approval end date  |
| SSFT2                       | A4         | Sector / Subject framework tier 2*   |
| SSFT1                       | A2         | Sector / Subject framework tier 2*   |
| NQF                         | A8         | National qualification framework level   |
| EffectiveFrom               | A10        | Date qualification is effective from – that is, date from which it should be available in MISs   |
| EffectiveTo                 | A10        | Date qualification is effective until – that is, date until which it should be available in MISs |
| LastUpdated                 | A10        | Date the record was last updated   |

\* Supplementary tables are provided which give descriptive information for these fields.

\*\* Please note that a number of LEAP codes have leading zeroes. Care should be taken that these are not removed during any data processing.

**Please note:** The term 'Disc code' was replaced with 'Subject Classification Code' in line with ongoing work to merge QWS and Section 96. Since this the completion date for this development is not yet confirmed, the field continues to be described here as 'Discount Code' for clarity.

### **i) Updating the QAN table**

As new qualifications are introduced, it will be necessary to update the QAN table in school systems.

Ofqual will provide details of new qualifications to the department and these will be available for provision to software suppliers on QWS as soon as is practicable.

The introduction / approval of qualifications can take place throughout the year, and is initiated by their submission by awarding organisations. QWS is updated on an event driven basis and as soon as possible once notification is received (generally once per month). To stabilise the database, no routine updates are made to QWS during the autumn census collection period.

### **ii) Unitary awarding body (UAB) base data files**

The formats for UAB base data files are specified by the Joint Council for Qualifications (JCQ)<sup>2</sup> in the document "[Formats for the exchange of examination related data \(Version 14\)](#)". It should be noted that base data files are only issued by the UABs represented by the JCQ. The vast majority of awarding organisations do not issue base data files although the majority of qualifications taken by students in school sixth forms will be those provided by JCQ UABs.

---

<sup>2</sup> Membership of JCQ comprises Assessment and Qualifications Alliance (AQA), City and Guilds, Northern Ireland Council for the Curriculum Examinations and Assessment (CEA), OCR, Pearson, Scottish Qualifications Authority (SQA) and Welsh Joint Education Committee (WJEC).



### iii) Base data file types

Base data refer to information required by centres and others to enable them to be made aware of the various syllabuses, options and components that a UAB offers. It includes information such as syllabus and option definitions, entry codes, the dates and times of examination papers and details of the internally assessed components for which centres need to supply marks.

Four base data file types are defined in Part IV of the JCQ document. (A fifth file may be included containing details of disallowed combinations of subjects.)

'S' Syllabus definitions

'O' Option definitions

'C' Component definitions

'L' Option / Component link file

Base data file names would take the following forms (literal values in bold).

Saaaaaa.Xnn / Oaaaaaa.Xnn / Caaaaaa.Xnn / Laaaaaa.Xnn

Where:

a equals any alphanumeric or underscore character

n equals any numeric character

The option definitions file contains data of relevance.

### iv) Option definition file

The file should be created according to the rules for common format data outlined previously, using the data type 'O' as the first byte of the file name. The record length is 117 bytes including the end of line marker.

| Position | Description                              | Size | Comments               |
|----------|--|------|------------------------|
| 1        | Data type                                | 1A   | 'O' for option         |
| 2        | Record type                              | 1N   | '5' for details record |
| 3 – 8    | Option entry code                        | 6A   |                        |
| 9 – 14   | Syllabus code                            | 6A   |                        |
| 15 – 18  | Exam type: qualification (certification) | 4A   |                        |
| 19 – 21  | Exam type: level (certification)         | 3A   |                        |
| 22       | Exam type item                           | 1A   |                        |
| 23 – 26  | Exam type: qualification (unit)          | 4A   |                        |

| Position  | Description                                    | Size | Comments   |
|-----------|--|------|--|
| 27 – 29   | Exam type: level (unit)                        | 3A   |  |
| 30        | Exam type: process                             | 1A   |  |
| 31 – 34   | QCA classification code                        | 4A   | See note 1 below table   |
| 35 – 42   | QCA accreditation number                       | 8A   | See note 2 below table   |
| 43 – 78   | Option title                                   | 36A  |  |
| 79        | Fee defined                                    | 1A   | 'Y' or 'N' (if 'N' then next field is not defined)                                   |
| 80 – 84   | Examination fee                                | 5N   | In pence right justified with leading zeroes   |
| 85 – 88   | First forecast grade gradeset                  | 4A   | Left justified with trailing spaces.   |
| 89 – 92   | Second forecast grade gradeset                 | 4A   | Left justified with trailing spaces.   |
| 93        | Result type                                    | 1A   |  |
| 94 – 97   | First grade or result gradeset                 | 4A   | Left justified with trailing spaces.   |
| 98 – 101  | Second grade or result gradeset                | 4A   | Left justified with trailing spaces.   |
| 102 – 105 | Endorsement to first grade or result gradeset  | 4A   |  |
| 106 – 109 | Endorsement to second grade or result gradeset | 4A   |  |
| 110 – 113 | Maximum mark or UMS                            | 4N   |  |
| 114 – 115 | Number of components                           | 2N   | The number of components associated with this option via the link file (a safeguard) |
| 116 – 117 | End of line marker                             | 2A   | ASCII 13, ASCII  |

Table Notes:

1. Base data file "QCA Classification Code" is equivalent to "DiscCode" in QAN table
2. Base data file "QCA Accreditation Number" is equivalent to "QAN" in QAN table

## v) Importing UAB base data files

When a base data file is imported, it is important that the contained data do not overwrite or delete any “QAN” or “SCC” data supplied in the QAN table. Analysis of the base data files indicates that most UABs include comprehensive QAN data in their files. (The omissions from the “QCA accreditation number” in the base data files relate only to units, not full qualifications.)

Any “QAN” or “SCC” data conflicts must be reported immediately to the department. The department will seek clarification and feedback the result to software suppliers within ten working days.

### (a) The QAN table and subject hierarchy

The QAN table contains details for many thousands of qualifications. It would be inappropriate to present the full QAN list to school staff selecting a particular qualification. It is suggested that a tiered system of selection is used for displaying the QAN list. The QAN table provides links to a number of coding structures, which can assist in this.

One possibility, though certainly not the only one, could be:

Stage 1: The sector / subject framework (SSF) tier 1 provides a high-level classification of subjects (see section (xi) below).

(Please note: the classification of discount codes within SSFT is not 100% consistent, but overall this is a useful way to categorise the vast majority of qualifications).

Stage 2: SSF tier 2 provides sub-categories within each tier 1 classification.

Stage 3: Subject classification code (SCC) subject, utilising either LEAP or LearnDirect classification system (LDCS) codes, provides a list of commonly understood subjects.

Stage 4: National Qualification Framework (NQF) level provides a means of classifying a qualification according to whether it is at entry level, level 1, level 2, level 3 etc. QWS uses the title NQF though this is out of date, as NQF has been replaced with QCF. The levels remain the same under either system.

Stage 5: At this stage, a list of the relevant qualifications, with appropriate QNs, may be displayed.

Example data for level 3 science is shown in at the end of this Annex.

It should be noted that, while stages 1-3 follow a natural hierarchical order, stage 4 might be applied at any stage in the process.

## vi) School QAN list

For individual establishments, only a small minority of all the potential qualifications will be provided to their pupils in any one year. It is suggested that, for each academic year, schools identify those qualifications that they will be providing. This would allow a school to use the restricted list when identifying qualifications for individual students. It would also allow a potentially burdensome exercise to be carried out prior to an academic year, at a time that is convenient to the school. (We would advise schools to begin recording details of the sixth form qualifications they will be providing in the 2021/22 academic year during June / July 2021).

This school QN list may be selected using the subject hierarchy process described above.

## vii) Date defaults

It is suggested that for each QAN the following defaults are applied:

|     |  |
|-----|--|
| (A) | The learning aim start date should have a default value of the first day of the autumn term (or term 1 for a six term system) of the relevant academic year.   |
| (B) | The learning aim planned end date should have a default value of the last day of the summer term which should not be later than July 31 of the relevant academic year (or term 6 for a six term system) of the relevant academic year. |

## viii) Entry validations

|     |  |
|-----|--|
| (A) | The learning aim start date must be a valid date within academic year. Note: Where a school changes type (for example, converts to a sponsored academy) within an academic year, the start date of the learning aim 'carries over' from the 'old' school, that is, whilst the school may change, the dates of the learning aim do not. |
| (B) | The learning aim planned end date must be a valid date and must not change during this time.   |
| (C) | The learning aim planned end date must be after or equal to the learning aim start date.   |

Schools should not be offering qualification courses where the approval end date of the qualification has expired and awarding organisations should not be issuing certificates after the certification end date has expired. Many of the qualifications contained in the QAN table provided have passed approval end dates and / or expired certification end dates.

The database is cleansed of QANs with expired certification end dates as quickly as possible. However, care must be taken when selecting qualifications, as QANs with expired approval end dates will still be present on the database to accommodate retakes’.

## ix) Timescales

It is suggested that schools produce their school QN list, for the 2021/22 academic year, in the preceding summer term (the list must be editable to allow the addition of qualifications, most obviously due to unforeseen re-takes and / or re- sits) and also because, exceptionally, some new qualifications may only appear on the QWS list after the beginning of September.

### (a) Student QAN list

Students’ individual learning aim qualifications could be selected from the school QAN list, if the school has created it for the relevant academic year; if not, qualifications could be selected using the hierarchy process described above. When presenting the school QAN list for student selection the subject hierarchy process described above may be applied.

#### Initial values and inter field relationships

When details of a learning aim are first entered for a student, the following rules should be applied:

|     |   |
|-----|---|
| (A) | When a QAN is selected, the learning aim planned end date and the learning aim start date should default to the values contained in the school QN list. |
| (B) | The learning aim start date must be editable to allow for students who enter a course during the academic year.   |
| (C) | The learning aim planned end date must NOT be edited to allow for earlier completion.   |
| (D) | The learning aim planned end date must be after or equal to the learning aim start date.  |
| (E) | The learning aim status should default to “1” (the student is undertaking, but has not yet completed, the course).                                      |
| (F) | The learning aim actual end date must be editable to allow for earlier completion.  |

## x) Maintenance changes and inter field relationships

Student learning aim data should be maintained by schools on an event-driven basis. When changes are made, the following rules must be applied:

|     |  |
|-----|--|
| (A) | The learning aim planned end date must be after or equal to the learning aim start date.   |
| (B) | If the student has a non-blank value for the leaving date (that is, the student has left the school) then the learning aim actual end date should be no later than the leaving date. |
| (C) | If the student has a learning aim status of "1" then the learning aim actual end date must be blank.   |
| (D) | If the student has a learning aim status of "2", "3" or "4" then the learning aim actual end date cannot be blank.   |
| (E) | If the learning aim actual end date is blank then the learning aim status must be "1".   |
| (F) | If the learning aim actual end date is not blank then the learning aim status cannot be "1"  |
| (G) | Must be completed if <LearningAimStatus> is '3' – 'Withdrawn; Must be left blank if <LearningAimStatus> is '1', '2' or '4'   |

## xi) Additional functionality

When editing student data the following would assist in reducing burdens:

|     |   |
|-----|---|
| (A) | Ability to select a QAN from school QAN list and allocate students to that qualification.   |
| (B) | Ability to amend school QAN list while editing student data.                                |
| (C) | Ability to select a group of students and allocate multiple QANs to that group of students. |

### (i) Tiered system for presentation of QANs – Example

The principles behind the following tables are correct, but the data used are example data only:

| ❶ NQF Level | ❷ Sector / Subject Framework Tier 1                | ❸ Sector / Subject Framework Tier 2 | ❹ Subject classification cod          |
|-------------|--|-------------------------------------|---------------------------------------|
| Entry Level | 1 Health, Public Services and Care                 | 2.1 Science                         | 0008 Applied Science (VQ)             |
| Level 1     | 1 Science and Mathematics                          | 2.2 Mathematics and Statistics      | 1010 Biology                          |
| Level 2     | 1 Agriculture, Horticulture and Animal Care        |                                     | 1110 Chemistry                        |
| Level 3     | 1 Engineering and Manufacturing Technologies       |                                     | 1210 Physics                          |
| Level 4     |  |                                     | 1310 Science: Single Award            |
| Level 5     | 1 Construction, Planning and the Built Environment |                                     | 1370 Science Double Award A           |
| Level 6     | 1 Information and Communication Technology         |                                     | 1690 Astronomy                        |
| Level 7     | 7 Retail and Commercial Enterprise                 |                                     | 1730 Electronics                      |
| Level 8     | 8 Leisure, Travel and Tourism                      |                                     | 1750 Environmental Science            |
|             | 9 Arts, Media and Publishing                       |                                     | 1770 Geology                          |
|             | 10 History, Philosophy and Theology                |                                     | 1910 Science in Society               |
|             | 11 Social Sciences                                 |                                     | 1920 Science for Public Understanding |

| ❶ NQF Level | ❷ Sector / Subject Framework Tier 1  | ❸ Sector / Subject Framework Tier 2 | ❹ Subject classification cod   |
|-------------|--|-------------------------------------|--|
|             | 12 Languages, Literature and Culture<br>13 Education and Training<br>14 Preparation for Life and Work<br>15 Business, Administration and Law |                                     | 4850 Psychology<br>PK1 Psychology (General)<br>RA14 Applied Sciences<br>RA32 Science Laboratory Technician Work<br>RF5 Meteorology<br>RH42 Anatomy (Human) |

❺ List of relevant QANs – Example data only

| QAN      | AB* | Qual Type | Map  | SCC  | Qualification Title   | Qual Short Title | Reg Date | Rev Date | Cert End Date | App Start Date | App End Date | SSFT2 | SSFT1 | NQF |
|----------|-----|-----------|------|------|---|------------------|----------|----------|---------------|----------------|--------------|-------|-------|-----|
| 10044383 | 110 | AS        | LEAP | 0008 | OCR Advanced Subsidiary GCE in Applied Science (Revised NQF Level)                | Applied Science  | 01/08/05 | 31/08/18 | 31/08/19      | 01/08/05       | 31/07/19     | 2.1   | 2     | 3   |
| 10044395 | 110 | ASD       | LEAP | 0008 | OCR Advanced Subsidiary GCE in Applied Science (Double Award) (Revised NQF Level) | Applied Science  | 01/08/05 | 31/08/18 | 31/08/19      | 01/08/05       | 31/07/19     | 2.1   | 2     | 3   |
| 10044401 | 110 | AA        | LEAP | 0008 | OCR Advanced GCE in Applied Science (Revised NQF Level)                           | Applied Science  | 01/08/05 | 31/08/18 | 31/08/19      | 01/08/05       | 31/07/19     | 2.1   | 2     | 3   |



5 List of relevant QANs – Example data only

|          |     |     |      |      |   |                 |          |          |          |          |          |     |   |   |
|----------|-----|-----|------|------|---|-----------------|----------|----------|----------|----------|----------|-----|---|---|
| 10044450 | 110 | AAD | LEAP | 0008 | OCR Advanced GCE in Applied Science (Double Award) (Revised NQF Level)            | Applied Science | 01/08/05 | 31/08/18 | 31/08/19 | 01/08/05 | 31/07/19 | 2.1 | 2 | 3 |
| 10050097 | 111 | AS  | LEAP | 0008 | AQA Advanced Subsidiary GCE in Applied Science (Revised NQF Level)                | Applied Science | 01/08/05 | 31/08/18 | 31/08/18 | 01/08/05 | 31/07/18 | 2.1 | 2 | 3 |
| 10050103 | 111 | ASD | LEAP | 0008 | AQA Advanced Subsidiary GCE in Applied Science (Double Award) (Revised NQF Level) | Applied Science | 01/08/05 | 31/08/18 | 31/08/18 | 01/08/05 | 31/07/18 | 2.1 | 2 | 3 |
| 10050115 | 111 | AA  | LEAP | 0008 | AQA Advanced GCE in Applied Science (Revised NQF Level)                           | Applied Science | 01/08/05 | 31/08/18 | 31/08/18 | 01/08/05 | 31/07/18 | 2.1 | 2 | 3 |
| 10050127 | 111 | AAD | LEAP | 0008 | AQA Advanced GCE in Applied Science (Double Award) (Revised NQF Level)            | Applied Science | 01/08/05 | 31/08/18 | 31/08/18 | 01/08/05 | 31/07/18 | 2.1 | 2 | 3 |

\* AB (Awarding Body)

103 Edexcel (Pearson Education Ltd)

110 OCR

111 AQA (Assessment and Qualifications Alliance)

\*\* Qualification Type

AA GCE A Level

AAD Applied GCSE Double Award

AS GCE AS level

ASD Applied GCE AS level Double Award

## Annex F School level collection schedule

| Ref                                  | Title                             | XML           | Nursery |    |    | Primary |    |    | Middle-deemed primary |    |    | Middle-deemed secondary |    |    | Secondary |    |    | All-through |    |    | Special |    |    | Pupil referral unit |    |    |
|--------------------------------------|-----------------------------------|---------------|---------|----|----|---------|----|----|-----------------------|----|----|-------------------------|----|----|-----------|----|----|-------------|----|----|---------|----|----|---------------------|----|----|
|                                      |                                   |               | Au      | Sp | Su | Au      | Sp | Su | Au                    | Sp | Su | Au                      | Sp | Su | Au        | Sp | Su | Au          | Sp | Su | Au      | Sp | Su | Au                  | Sp | Su |
| <b>School characteristics module</b> |                                   |               |         |    |    |         |    |    |                       |    |    |                         |    |    |           |    |    |             |    |    |         |    |    |                     |    |    |
| N00216                               | LA number                         | LEA           | ✓       | ✓  | ✓  | ✓       | ✓  | ✓  | ✓                     | ✓  | ✓  | ✓                       | ✓  | ✓  | ✓         | ✓  | ✓  | ✓           | ✓  | ✓  | ✓       | ✓  | ✓  | ✓                   | ✓  | ✓  |
| N00279                               | Departmental establishment number | Estab         | ✓       | ✓  | ✓  | ✓       | ✓  | ✓  | ✓                     | ✓  | ✓  | ✓                       | ✓  | ✓  | ✓         | ✓  | ✓  | ✓           | ✓  | ✓  | ✓       | ✓  | ✓  | ✓                   | ✓  | ✓  |
| N00230                               | School name                       | SchoolName    | ✓       | ✓  | ✓  | ✓       | ✓  | ✓  | ✓                     | ✓  | ✓  | ✓                       | ✓  | ✓  | ✓         | ✓  | ✓  | ✓           | ✓  | ✓  | ✓       | ✓  | ✓  | ✓                   | ✓  | ✓  |
| N00280                               | School phase                      | Phase         | ✓       | ✓  | ✓  | ✓       | ✓  | ✓  | ✓                     | ✓  | ✓  | ✓                       | ✓  | ✓  | ✓         | ✓  | ✓  | ✓           | ✓  | ✓  | ✓       | ✓  | ✓  | ✓                   | ✓  | ✓  |
| N00292                               | Type of school                    | SchoolType    | ✓       | ✓  | ✓  | ✓       | ✓  | ✓  | ✓                     | ✓  | ✓  | ✓                       | ✓  | ✓  | ✓         | ✓  | ✓  | ✓           | ✓  | ✓  | ✓       | ✓  | ✓  | ✓                   | ✓  | ✓  |
| N00295                               | Maximum year group                | HighestNCyear | ✓       | ✓  | ✓  | ✓       | ✓  | ✓  | ✓                     | ✓  | ✓  | ✓                       | ✓  | ✓  | ✓         | ✓  | ✓  | ✓           | ✓  | ✓  | ✓       | ✓  | ✓  | ✓                   | ✓  | ✓  |
| N00304                               | Minimum year group                | LowestNCyear  | ✓       | ✓  | ✓  | ✓       | ✓  | ✓  | ✓                     | ✓  | ✓  | ✓                       | ✓  | ✓  | ✓         | ✓  | ✓  | ✓           | ✓  | ✓  | ✓       | ✓  | ✓  | ✓                   | ✓  | ✓  |
| N00218                               | Intake type                       | Intake        | ✓       | ✓  | ✓  | ✓       | ✓  | ✓  | ✓                     | ✓  | ✓  | ✓                       | ✓  | ✓  | ✓         | ✓  | ✓  | ✓           | ✓  | ✓  | ✓       | ✓  | ✓  | ✓                   | ✓  | ✓  |
| N00219                               | Governance                        | Governance    | ✓       | ✓  | ✓  | ✓       | ✓  | ✓  | ✓                     | ✓  | ✓  | ✓                       | ✓  | ✓  | ✓         | ✓  | ✓  | ✓           | ✓  | ✓  | ✓       | ✓  | ✓  | ✓                   | ✓  | ✓  |
| N00220                               | School email address              | Email         | ✓       | ✓  | ✓  | ✓       | ✓  | ✓  | ✓                     | ✓  | ✓  | ✓                       | ✓  | ✓  | ✓         | ✓  | ✓  | ✓           | ✓  | ✓  | ✓       | ✓  | ✓  | ✓                   | ✓  | ✓  |
| N00231                               | School telephone number           | PhoneNo       | ✓       | ✓  | ✓  | ✓       | ✓  | ✓  | ✓                     | ✓  | ✓  | ✓                       | ✓  | ✓  | ✓         | ✓  | ✓  | ✓           | ✓  | ✓  | ✓       | ✓  | ✓  | ✓                   | ✓  | ✓  |
| N00223                               | Special school organisation       | Accommodation | x       | x  | x  | x       | x  | x  | x                     | x  | x  | x                       | x  | x  | x         | x  | x  | x           | x  | x  | ✓       | x  | x  | x                   | x  |    |

| Ref                                      | Title                                      | XML               | Nursery |    |    | Primary |    |    | Middle-deemed primary |    |    | Middle-deemed secondary |    |    | Secondary |    |    | All-through |    |    | Special |    |    | Pupil referral unit |    |    |   |
|--|--|-------------------|---------|----|----|---------|----|----|-----------------------|----|----|-------------------------|----|----|-----------|----|----|-------------|----|----|---------|----|----|---------------------|----|----|---|
|  |  |                   | Au      | Sp | Su | Au      | Sp | Su | Au                    | Sp | Su | Au                      | Sp | Su | Au        | Sp | Su | Au          | Sp | Su | Au      | Sp | Su | Au                  | Sp | Su |   |
| N00224                                   | Maximum day pupils                         | MaxDayPupils      | x       | x  | x  | x       | x  | x  | x                     | x  | x  | x                       | x  | x  | x         | x  | x  | x           | x  | x  | x       | ✓  | x  | x                   | x  | x  |   |
| N00225                                   | Maximum boarding pupils                    | MaxBoarders       | x       | x  | x  | x       | x  | x  | x                     | x  | x  | x                       | x  | x  | x         | x  | x  | x           | x  | x  | x       | ✓  | x  | x                   | x  | x  |   |
| N00226                                   | Minimum age – boys                         | MinMaleAge        | x       | x  | x  | x       | x  | x  | x                     | x  | x  | x                       | x  | x  | x         | x  | x  | x           | x  | x  | x       | ✓  | x  | x                   | x  | x  |   |
| N00229                                   | Maximum age – boys                         | MaxMaleAge        | x       | x  | x  | x       | x  | x  | x                     | x  | x  | x                       | x  | x  | x         | x  | x  | x           | x  | x  | x       | ✓  | x  | x                   | x  | x  |   |
| N00227                                   | Minimum age – girls                        | MinFemaleAge      | x       | x  | x  | x       | x  | x  | x                     | x  | x  | x                       | x  | x  | x         | x  | x  | x           | x  | x  | x       | ✓  | x  | x                   | x  | x  |   |
| N00228                                   | Maximum age – girls                        | MaxFemaleAge      | x       | x  | x  | x       | x  | x  | x                     | x  | x  | x                       | x  | x  | x         | x  | x  | x           | x  | x  | x       | ✓  | x  | x                   | x  | x  |   |
| N00291                                   | School SEN type (as used in school census) | SpecialSchoolType | x       | x  | x  | x       | x  | x  | x                     | x  | x  | x                       | x  | x  | x         | x  | x  | x           | x  | x  | x       | ✓  | x  | x                   | x  | x  |   |
| N00221                                   | Child mother indicator                     | ChildMothers      | x       | x  | x  | x       | x  | x  | x                     | x  | x  | x                       | x  | x  | x         | x  | x  | x           | x  | x  | x       | x  | x  | ✓                   | x  | x  |   |
| N00266                                   | Teenage mother places                      | TeenMotherPlaces  | x       | x  | x  | x       | x  | x  | x                     | x  | x  | x                       | x  | x  | x         | x  | x  | x           | x  | x  | x       | x  | x  | ✓                   | x  | x  |   |
| N00222                                   | Childcare facilities indicator             | ChildcarePlaces   | x       | x  | x  | x       | x  | x  | x                     | x  | x  | x                       | x  | x  | x         | x  | x  | x           | x  | x  | x       | x  | x  | ✓                   | x  | x  |   |
| <b>Primary admissions appeals module</b> |  |                   |         |    |    |         |    |    |                       |    |    |                         |    |    |           |    |    |             |    |    |         |    |    |                     |    |    |   |
| N00233                                   | Primary admissions appeals lodged          | Lodged            | x       | x  | x  | x       | ✓  | x  | x                     | ✓  | x  | x                       | x  | x  | x         | x  | x  | x           | ✓  | x  | x       | x  | x  | x                   | x  | x  | x |
| N00234                                   | Primary admissions appeals withdrawn       | Withdrawn         | x       | x  | x  | x       | ✓  | x  | x                     | ✓  | x  | x                       | x  | x  | x         | x  | x  | ✓           | x  | x  | x       | x  | x  | x                   | x  | x  | x |

| Ref                                    | Title   | XML       | Nursery |    |    | Primary |    |    | Middle-deemed primary |    |    | Middle-deemed secondary |    |    | Secondary |    |    | All-through |    |    | Special |    |    | Pupil referral unit |    |    |  |
|--|---|-----------|---------|----|----|---------|----|----|-----------------------|----|----|-------------------------|----|----|-----------|----|----|-------------|----|----|---------|----|----|---------------------|----|----|--|
|  |   |           | Au      | Sp | Su | Au      | Sp | Su | Au                    | Sp | Su | Au                      | Sp | Su | Au        | Sp | Su | Au          | Sp | Su | Au      | Sp | Su | Au                  | Sp | Su |  |
| N00235                                 | Primary admissions appeals heard by independent admissions committee                              | Heard     | x       | x  | x  | x       | ✓  | x  | x                     | ✓  | x  | x                       | x  | x  | x         | x  | x  | ✓           | x  | x  | x       | x  | x  | x                   | x  | x  |  |
| N00236                                 | Primary admissions appeals heard by independent admissions committee – decided in parent's favour | Upheld    | x       | x  | x  | x       | ✓  | x  | x                     | ✓  | x  | x                       | x  | x  | x         | x  | x  | ✓           | x  | x  | x       | x  | x  | x                   | x  | x  |  |
| N00237                                 | Primary admissions appeals heard by independent admissions committee – rejected                   | Rejected  | x       | x  | x  | x       | ✓  | x  | x                     | ✓  | x  | x                       | x  | x  | x         | x  | x  | ✓           | x  | x  | x       | x  | x  | x                   | x  | x  |  |
| <b>Infant admission appeals module</b> |   |           |         |    |    |         |    |    |                       |    |    |                         |    |    |           |    |    |             |    |    |         |    |    |                     |    |    |  |
| N00233                                 | Infant admissions appeals lodged  | Lodged    | x       | x  | x  | x       | ✓  | x  | x                     | x  | x  | x                       | x  | x  | x         | x  | x  | ✓           | x  | x  | x       | x  | x  | x                   | x  | x  |  |
| N00234                                 | Infant admissions appeals withdrawn   | Withdrawn | x       | x  | x  | x       | ✓  | x  | x                     | x  | x  | x                       | x  | x  | x         | x  | x  | ✓           | x  | x  | x       | x  | x  | x                   | x  | x  |  |
| N00235                                 | Infant admissions appeals heard by independent admissions committee                               | Heard     | x       | x  | x  | x       | ✓  | x  | x                     | x  | x  | x                       | x  | x  | x         | x  | x  | ✓           | x  | x  | x       | x  | x  | x                   | x  | x  |  |
| N00236                                 | Infant admissions appeals heard by independent admissions committee – decided in parent's favour  | Upheld    | x       | x  | x  | x       | ✓  | x  | x                     | x  | x  | x                       | x  | x  | x         | x  | x  | ✓           | x  | x  | x       | x  | x  | x                   | x  | x  |  |
| N00237                                 | Infant admissions appeals heard by independent  | Rejected  | x       | x  | x  | x       | ✓  | x  | x                     | x  | x  | x                       | x  | x  | x         | x  | x  | ✓           | x  | x  | x       | x  | x  | x                   | x  | x  |  |

| Ref                                       | Title   | XML           | Nursery |    |    | Primary |    |    | Middle-deemed primary |    |    | Middle-deemed secondary |    |    | Secondary |    |    | All-through |    |    | Special |    |    | Pupil referral unit |    |    |   |
|---|---|---------------|---------|----|----|---------|----|----|-----------------------|----|----|-------------------------|----|----|-----------|----|----|-------------|----|----|---------|----|----|---------------------|----|----|---|
|   |   |               | Au      | Sp | Su | Au      | Sp | Su | Au                    | Sp | Su | Au                      | Sp | Su | Au        | Sp | Su | Au          | Sp | Su | Au      | Sp | Su | Au                  | Sp | Su |   |
|   | admissions committee – rejected   |               |         |    |    |         |    |    |                       |    |    |                         |    |    |           |    |    |             |    |    |         |    |    |                     |    |    |   |
| <b>Secondary admission appeals module</b> |   |               |         |    |    |         |    |    |                       |    |    |                         |    |    |           |    |    |             |    |    |         |    |    |                     |    |    |   |
| N00233                                    | Secondary admissions appeals lodged   | Lodged        | x       | x  | x  | x       | x  | x  | x                     | x  | x  | x                       | ✓  | x  | x         | ✓  | x  | x           | ✓  | x  | x       | x  | x  | x                   | x  | x  | x |
| N00234                                    | Secondary admissions appeals withdrawn  | Withdrawn     | x       | x  | x  | x       | x  | x  | x                     | x  | x  | x                       | ✓  | x  | x         | ✓  | x  | x           | ✓  | x  | x       | x  | x  | x                   | x  | x  | x |
| N00235                                    | Secondary admissions appeals heard by independent admissions committee                              | Heard         | x       | x  | x  | x       | x  | x  | x                     | x  | x  | x                       | ✓  | x  | x         | ✓  | x  | x           | ✓  | x  | x       | x  | x  | x                   | x  | x  | x |
| N00236                                    | Secondary admissions appeals heard by independent admissions committee – decided in parent's favour | Upheld        | x       | x  | x  | x       | x  | x  | x                     | x  | x  | x                       | ✓  | x  | x         | ✓  | x  | x           | ✓  | x  | x       | x  | x  | x                   | x  | x  | x |
| N00237                                    | Secondary admissions appeals heard by independent admissions committee – rejected                   | Rejected      | x       | x  | x  | x       | x  | x  | x                     | x  | x  | x                       | ✓  | x  | x         | ✓  | x  | x           | ✓  | x  | x       | x  | x  | x                   | x  | x  | x |
| <b>Pupil reconciliation module</b>        |   |               |         |    |    |         |    |    |                       |    |    |                         |    |    |           |    |    |             |    |    |         |    |    |                     |    |    |   |
| N00239                                    | Part-time pupils not at school  | PartTimeNotIn | x       | x  | x  | x       | ✓  | x  | x                     | ✓  | x  | x                       | ✓  | x  | x         | ✓  | x  | x           | ✓  | x  | x       | x  | x  | x                   | x  | x  | x |
| N00240                                    | Private study pupils  | PrivateStudy  | x       | x  | x  | x       | ✓  | x  | x                     | ✓  | x  | x                       | ✓  | x  | x         | ✓  | x  | x           | ✓  | x  | x       | x  | x  | x                   | x  | x  | x |
| N00241                                    | Pupils at another school  | AtOtherSchool | x       | x  | x  | x       | ✓  | x  | x                     | ✓  | x  | x                       | ✓  | x  | x         | ✓  | x  | x           | ✓  | x  | x       | x  | x  | x                   | x  | x  | x |

| Ref                             | Title  | XML            | Nursery |    |    | Primary |    |    | Middle-deemed primary |    |    | Middle-deemed secondary |    |    | Secondary |    |    | All-through |    |    | Special |    |    | Pupil referral unit |    |    |
|---------------------------------|--|----------------|---------|----|----|---------|----|----|-----------------------|----|----|-------------------------|----|----|-----------|----|----|-------------|----|----|---------|----|----|---------------------|----|----|
|                                 |  |                | Au      | Sp | Su | Au      | Sp | Su | Au                    | Sp | Su | Au                      | Sp | Su | Au        | Sp | Su | Au          | Sp | Su | Au      | Sp | Su | Au                  | Sp | Su |
| N00242                          | Pupils on work experience                      | WorkExperience | x       | x  | x  | x       | x  | x  | x                     | x  | x  | x                       | ✓  | x  | x         | ✓  | x  | x           | ✓  | x  | x       | x  | x  | x                   | x  |    |
| N00243                          | Pupils at FE colleges                          | FEcollege      | x       | x  | x  | x       | x  | x  | x                     | x  | x  | x                       | ✓  | x  | x         | ✓  | x  | x           | ✓  | x  | x       | x  | x  | x                   | x  |    |
| <b>Class information module</b> |  |                |         |    |    |         |    |    |                       |    |    |                         |    |    |           |    |    |             |    |    |         |    |    |                     |    |    |
| N00244                          | Class reference name                           | ClassName      | x       | x  | x  | x       | ✓  | x  | x                     | ✓  | x  | x                       | ✓  | x  | x         | ✓  | x  | x           | ✓  | x  | x       | x  | x  | x                   | x  |    |
| N00245                          | No of teachers in the class                    | Teachers       | x       | x  | x  | x       | ✓  | x  | x                     | ✓  | x  | x                       | ✓  | x  | x         | ✓  | x  | x           | ✓  | x  | x       | x  | x  | x                   | x  |    |
| N00246                          | No of adult non-teachers in the class          | NonTeachers    | x       | x  | x  | x       | ✓  | x  | x                     | ✓  | x  | x                       | ✓  | x  | x         | ✓  | x  | x           | ✓  | x  | x       | x  | x  | x                   | x  |    |
| N00664                          | No of teachers on PPA                          | PPATeachers    | x       | x  | x  | x       | ✓  | x  | x                     | x  | x  | x                       | x  | x  | x         | x  | x  | ✓           | x  | x  | x       | x  | x  | x                   |    |    |
| N00296                          | Class year group                               | YearGroup      | x       | x  | x  | x       | ✓  | x  | x                     | ✓  | x  | x                       | ✓  | x  | x         | ✓  | x  | x           | ✓  | x  | x       | x  | x  | x                   | x  |    |
| N00267                          | Class type                                     | ClassType      | x       | x  | x  | x       | ✓  | x  | x                     | x  | x  | x                       | x  | x  | x         | x  | x  | ✓           | x  | x  | x       | x  | x  | x                   |    |    |
| N00268                          | Class key stage                                | KeyStage       | x       | x  | x  | x       | ✓  | x  | x                     | x  | x  | x                       | x  | x  | x         | x  | x  | ✓           | x  | x  | x       | x  | x  | x                   |    |    |
| N00247                          | Class activity                                 | ClassActivity  | x       | x  | x  | x       | ✓  | x  | x                     | x  | x  | x                       | x  | x  | x         | x  | x  | ✓           | x  | x  | x       | x  | x  | x                   |    |    |
| N00248                          | No of pupils from the host school in the class | HomePupils     | x       | x  | x  | x       | ✓  | x  | x                     | ✓  | x  | x                       | ✓  | x  | x         | ✓  | x  | x           | ✓  | x  | x       | x  | x  | x                   | x  |    |
| N00249                          | No of pupils from other schools in the class   | GuestPupils    | x       | x  | x  | x       | ✓  | x  | x                     | ✓  | x  | x                       | ✓  | x  | x         | ✓  | x  | x           | ✓  | x  | x       | x  | x  | x                   | x  |    |
| N00665                          | No of pupils admitted due to exception A       | ExceptionA     | x       | x  | x  | x       | ✓  | x  | x                     | x  | x  | x                       | x  | x  | x         | x  | x  | ✓           | x  | x  | x       | x  | x  | x                   |    |    |

| Ref                         | Title                                    | XML                  | Nursery |    |    | Primary |    |    | Middle-deemed primary |    |    | Middle-deemed secondary |    |    | Secondary |    |    | All-through |    |    | Special |    |    | Pupil referral unit |    |    |   |
|-----------------------------|--|----------------------|---------|----|----|---------|----|----|-----------------------|----|----|-------------------------|----|----|-----------|----|----|-------------|----|----|---------|----|----|---------------------|----|----|---|
|                             |  |                      | Au      | Sp | Su | Au      | Sp | Su | Au                    | Sp | Su | Au                      | Sp | Su | Au        | Sp | Su | Au          | Sp | Su | Au      | Sp | Su | Au                  | Sp | Su |   |
| N00666                      | No of pupils admitted due to exception B | ExceptionB           | x       | x  | x  | x       | ✓  | x  | x                     | x  | x  | x                       | x  | x  | x         | x  | x  | ✓           | x  | x  | x       | x  | x  | x                   | x  | x  |   |
| N00667                      | No of pupils admitted due to exception C | ExceptionC           | x       | x  | x  | x       | ✓  | x  | x                     | x  | x  | x                       | x  | x  | x         | x  | x  | ✓           | x  | x  | x       | x  | x  | x                   | x  | x  |   |
| N00668                      | No of pupils admitted due to exception D | ExceptionD           | x       | x  | x  | x       | ✓  | x  | x                     | x  | x  | x                       | x  | x  | x         | x  | x  | ✓           | x  | x  | x       | x  | x  | x                   | x  | x  |   |
| N00669                      | No of pupils admitted due to exception E | ExceptionE           | x       | x  | x  | x       | ✓  | x  | x                     | x  | x  | x                       | x  | x  | x         | x  | x  | ✓           | x  | x  | x       | x  | x  | x                   | x  | x  |   |
| N00670                      | No of pupils admitted due to exception F | ExceptionF           | x       | x  | x  | x       | ✓  | x  | x                     | x  | x  | x                       | x  | x  | x         | x  | x  | ✓           | x  | x  | x       | x  | x  | x                   | x  | x  |   |
| N00671                      | No of pupils admitted due to exception G | ExceptionG           | x       | x  | x  | x       | ✓  | x  | x                     | x  | x  | x                       | x  | x  | x         | x  | x  | ✓           | x  | x  | x       | x  | x  | x                   | x  | x  |   |
| N00672                      | No of pupils admitted due to exception H | ExceptionH           | x       | x  | x  | x       | ✓  | x  | x                     | x  | x  | x                       | x  | x  | x         | x  | x  | ✓           | x  | x  | x       | x  | x  | x                   | x  | x  |   |
| <b>Miscellaneous module</b> |  |                      |         |    |    |         |    |    |                       |    |    |                         |    |    |           |    |    |             |    |    |         |    |    |                     |    |    |   |
| N00238                      | Free school meals taken                  | FreeMealsTaken       | x       | ✓  | x  | x       | ✓  | x  | x                     | ✓  | x  | x                       | ✓  | x  | x         | ✓  | x  | ✓           | x  | x  | ✓       | x  | ✓  | x                   | x  | ✓  | x |
| N00289                      | Childcare on site                        | OnSite               | x       | ✓  | x  | x       | ✓  | x  | x                     | ✓  | x  | x                       | ✓  | x  | x         | ✓  | x  | ✓           | x  | x  | ✓       | x  | ✓  | x                   | ✓  | x  | x |
| N00294                      | Signposting off-site childcare provision | ChildcareSignposting | x       | ✓  | x  | x       | ✓  | x  | x                     | ✓  | x  | x                       | ✓  | x  | x         | ✓  | x  | ✓           | x  | x  | ✓       | x  | ✓  | x                   | ✓  | x  | x |
| N00288                      | Type of childcare                        | TypeOfChildcare      | x       | ✓  | x  | x       | ✓  | x  | x                     | ✓  | x  | x                       | ✓  | x  | x         | ✓  | x  | ✓           | x  | x  | ✓       | x  | ✓  | x                   | ✓  | x  | x |

| Ref    | Title                          | XML                 | Nursery |    |    | Primary |    |    | Middle-deemed primary |    |    | Middle-deemed secondary |    |    | Secondary |    |    | All-through |    |    | Special |    |    | Pupil referral unit |    |    |
|--------|--------------------------------|---------------------|---------|----|----|---------|----|----|-----------------------|----|----|-------------------------|----|----|-----------|----|----|-------------|----|----|---------|----|----|---------------------|----|----|
|        |                                |                     | Au      | Sp | Su | Au      | Sp | Su | Au                    | Sp | Su | Au                      | Sp | Su | Au        | Sp | Su | Au          | Sp | Su | Au      | Sp | Su | Au                  | Sp | Su |
| N00259 | Opening time                   | OpeningTime         | x       | ✓  | x  | x       | ✓  | x  | x                     | ✓  | x  | x                       | ✓  | x  | x         | ✓  | x  | x           | ✓  | x  | x       | ✓  | x  | x                   | ✓  | x  |
| N00260 | Closing time                   | ClosingTime         | x       | ✓  | x  | x       | ✓  | x  | x                     | ✓  | x  | x                       | ✓  | x  | x         | ✓  | x  | x           | ✓  | x  | x       | ✓  | x  | x                   | ✓  | x  |
| N00290 | Childcare places               | NoOfChildcarePlaces | x       | ✓  | x  | x       | ✓  | x  | x                     | ✓  | x  | x                       | ✓  | x  | x         | ✓  | x  | x           | ✓  | x  | x       | ✓  | x  | x                   | ✓  | x  |
| N00285 | Childcare provider             | ChildcareProvider   | x       | ✓  | x  | x       | ✓  | x  | x                     | ✓  | x  | x                       | ✓  | x  | x         | ✓  | x  | x           | ✓  | x  | x       | ✓  | x  | x                   | ✓  | x  |
| N00287 | Other schools                  | OtherSchools        | x       | ✓  | x  | x       | ✓  | x  | x                     | ✓  | x  | x                       | ✓  | x  | x         | ✓  | x  | x           | ✓  | x  | x       | ✓  | x  | x                   | ✓  | x  |
| N00286 | Childcare number of weeks open | ChildcareWksOpen    | x       | ✓  | x  | x       | ✓  | x  | x                     | ✓  | x  | x                       | ✓  | x  | x         | ✓  | x  | x           | ✓  | x  | x       | ✓  | x  | x                   | ✓  | x  |



# Annex G Pupil level collection schedule

Please read in conjunction with Section 4.4.

On equals Pupils on Roll

Off equals Pupils off Roll

B equals All Pupils – both on and off roll

| Ref                                 | Title                     | XML                 | Nursery |    |    | Primary |    |    | Middle-deemed primary |    |    | Middle-deemed secondary |    |    | Secondary |    |    | All-through |    |    | Special |    |    | Pupil referral unit |    |    |
|-------------------------------------|---------------------------|---------------------|---------|----|----|---------|----|----|-----------------------|----|----|-------------------------|----|----|-----------|----|----|-------------|----|----|---------|----|----|---------------------|----|----|
|                                     |                           |                     | Au      | Sp | Su | Au      | Sp | Su | Au                    | Sp | Su | Au                      | Sp | Su | Au        | Sp | Su | Au          | Sp | Su | Au      | Sp | Su | Au                  | Sp | Su |
| <b>Pupil identifiers module</b>     |                           |                     |         |    |    |         |    |    |                       |    |    |                         |    |    |           |    |    |             |    |    |         |    |    |                     |    |    |
| N00001                              | Unique pupil number (UPN) | UPN                 | On      | On | On | B       | B  | B  | B                     | B  | B  | B                       | B  | B  | B         | B  | B  | B           | B  | B  | B       | B  | B  | B                   | B  | B  |
| N00011                              | ULN                       | UniqueLearnerNumber | x       | x  | x  | x       | x  | x  | x                     | x  | x  | B                       | B  | B  | B         | B  | B  | B           | B  | B  | B       | B  | B  | B                   | B  | B  |
| N00002                              | Pupil's former UPN        | FormerUPN           | On      | On | On | B       | B  | B  | B                     | B  | B  | B                       | B  | B  | B         | B  | B  | B           | B  | B  | B       | B  | B  | B                   | B  | B  |
| N00003                              | Pupil surname             | Surname             | On      | On | On | B       | B  | B  | B                     | B  | B  | B                       | B  | B  | B         | B  | B  | B           | B  | B  | B       | B  | B  | B                   | B  | B  |
| N00004                              | Pupil forename            | Forename            | On      | On | On | B       | B  | B  | B                     | B  | B  | B                       | B  | B  | B         | B  | B  | B           | B  | B  | B       | B  | B  | B                   | B  | B  |
| N00005                              | Pupil middle names        | MiddleNames         | On      | On | On | B       | B  | B  | B                     | B  | B  | B                       | B  | B  | B         | B  | B  | B           | B  | B  | B       | B  | B  | B                   | B  | B  |
| N00010                              | Pupil preferred surname   | PreferredSurname    | On      | On | On | On      | On | On | On                    | On | On | On                      | On | On | On        | On | On | On          | On | On | On      | On | On | On                  | On | On |
| N00008                              | Pupil former surname      | FormerSurname       | On      | On | On | B       | B  | B  | B                     | B  | B  | B                       | B  | B  | B         | B  | B  | B           | B  | B  | B       | B  | B  | B                   | B  | B  |
| N00007                              | Pupil gender              | Gender              | On      | On | On | B       | B  | B  | B                     | B  | B  | B                       | B  | B  | B         | B  | B  | B           | B  | B  | B       | B  | B  | B                   | B  | B  |
| N00006                              | Pupil date of birth       | DOB                 | On      | On | On | B       | B  | B  | B                     | B  | B  | B                       | B  | B  | B         | B  | B  | B           | B  | B  | B       | B  | B  | B                   | B  | B  |
| <b>Pupil characteristics module</b> |                           |                     |         |    |    |         |    |    |                       |    |    |                         |    |    |           |    |    |             |    |    |         |    |    |                     |    |    |
| N00177                              | Ethnicity                 | Ethnicity           | x       | On | x  | x       | B  | x  | x                     | B  | x  | x                       | B  | x  | x         | B  | x  | x           | B  | x  | x       | B  | x  | x                   | B  | x  |

| Ref    | Title   | XML                  | Nursery |    |    | Primary |    |    | Middle-deemed primary |    |    | Middle-deemed secondary |    |    | Secondary |    |    | All-through |    |    | Special |    |    | Pupil referral unit |    |    |
|--------|---|----------------------|---------|----|----|---------|----|----|-----------------------|----|----|-------------------------|----|----|-----------|----|----|-------------|----|----|---------|----|----|---------------------|----|----|
|        |   |                      | Au      | Sp | Su | Au      | Sp | Su | Au                    | Sp | Su | Au                      | Sp | Su | Au        | Sp | Su | Au          | Sp | Su | Au      | Sp | Su | Au                  | Sp | Su |
| N00015 | Language code                                 | Language             | On      | On | On | B       | B  | B  | B                     | B  | B  | B                       | B  | B  | B         | B  | B  | B           | B  | B  | B       | B  | B  | B                   | B  | B  |
| N00142 | Free school meal eligibility start date       | FSMstartDate         | On      | On | On | On      | On | On | On                    | On | On | On                      | On | On | On        | On | On | On          | On | On | On      | On | On | On                  | On | On |
| N00143 | Free school meal eligibility end date         | FSMendDate           | On      | On | On | On      | On | On | On                    | On | On | On                      | On | On | On        | On | On | On          | On | On | On      | On | On | On                  | On | On |
| N00277 | Country of UK                                 | UKcountry            | On      | On | On | On      | On | On | On                    | On | On | On                      | On | On | On        | On | On | On          | On | On | On      | On | On | On                  | On | On |
| N00162 | School lunch taken                            | SchoolLunchTaken     | On      | On | On | On      | On | On | On                    | On | On | On                      | On | On | On        | On | On | On          | On | On | On      | On | On | On                  | On | On |
| N00145 | Youth support services agreement indicator    | YSSA                 | x       | x  | x  | x       | x  | x  | On                    | On | On | On                      | On | On | On        | On | On | On          | On | On | On      | On | On | On                  | On | On |
| N00093 | Service children in education indicator       | ServiceChild         | On      | On | On | On      | On | On | On                    | On | On | On                      | On | On | On        | On | On | On          | On | On | On      | On | On | On                  | On | On |
| N00204 | Funded free entitlement hours <sup>3</sup>    | FundedHours          | On      | On | On | On      | On | On | On                    | On | On | On                      | On | On | On        | On | On | On          | On | On | On      | On | On | On                  | On | On |
| N00201 | Extended entitlement hours <sup>4</sup>       | ExtendedHours        | On      | On | On | On      | On | On | On                    | On | On | On                      | On | On | On        | On | On | On          | On | On | On      | On | On | On                  | On | On |
| N00202 | 30-hour code <sup>5</sup>                     | ThirtyHourCode       | On      | On | On | On      | On | On | On                    | On | On | On                      | On | On | On        | On | On | On          | On | On | On      | On | On | On                  | On | On |
| N00203 | Disability access fund indicator <sup>6</sup> | DAIndicator          | On      | On | On | On      | On | On | On                    | On | On | On                      | On | On | On        | On | On | On          | On | On | On      | On | On | On                  | On | On |
| N00205 | Hours at setting <sup>7</sup>                 | HoursAtSetting       | On      | On | On | On      | On | On | On                    | On | On | On                      | On | On | On        | On | On | On          | On | On | On      | On | On | On                  | On | On |
| N00178 | 2-year-old basis for funding                  | FundingBasis         | x       | On | x  | x       | On | x  | x                     | On | x  | x                       | On | x  | x         | On | x  | On          | x  | x  | On      | x  | x  | On                  | x  | x  |
| N00117 | Unit contact time pupil                       | UnitContactTimePupil | x       | x  | x  | x       | x  | x  | x                     | x  | x  | x                       | x  | x  | x         | x  | x  | x           | x  | x  | x       | x  | x  | x                   | On | x  |
| N00639 | Early years pupil premium receipt             | EYPPR                | x       | On | x  | x       | On | x  | x                     | On | x  | x                       | On | x  | x         | On | x  | On          | x  | x  | On      | x  | x  | On                  | x  | x  |

<sup>3</sup> Not collected from Non-maintained Special Schools and CTCs

<sup>4</sup> Not collected from Non-maintained Special Schools and CTCs

<sup>5</sup> Not collected from Non-maintained Special Schools and CTCs

<sup>6</sup> Not collected from Non-maintained Special Schools and CTCs

<sup>7</sup> Not collected from Non-maintained Special Schools and CTCs

| Ref    | Title  | XML                               | Nursery |    |    | Primary |    |    | Middle-deemed primary |    |    | Middle-deemed secondary |    |    | Secondary |    |    | All-through |    |    | Special |    |    | Pupil referral unit |    |    |
|--------|--|-----------------------------------|---------|----|----|---------|----|----|-----------------------|----|----|-------------------------|----|----|-----------|----|----|-------------|----|----|---------|----|----|---------------------|----|----|
|        |  |                                   | Au      | Sp | Su | Au      | Sp | Su | Au                    | Sp | Su | Au                      | Sp | Su | Au        | Sp | Su | Au          | Sp | Su | Au      | Sp | Su | Au                  | Sp | Su |
| N00174 | Early years premium basis of funding                               | EYPPBF                            | x       | On | x  | x       | On | x  | x                     | On | x  | x                       | On | x  | x         | On | x  | x           | On | x  | x       | On | x  | x                   | On | x  |
| N00146 | Learner support code   | SupportCode                       | x       | x  | x  | x       | x  | x  | x                     | x  | x  | x                       | B  | B  | x         | B  | B  | x           | B  | B  | x       | B  | B  | x                   | B  | B  |
| N00155 | Top up funding indicator   | TopUpFunding                      | On      | On | On | On      | On | On | On                    | On | On | On                      | On | On | On        | On | On | On          | On | On | On      | On | On | On                  | On | On |
| N00186 | Post looked after arrangements                                     | PLAA                              | On      | On | On | On      | On | On | On                    | On | On | On                      | On | On | On        | On | On | On          | On | On | On      | On | On | On                  | On | On |
| N00163 | Planned learning hours   | QualHrs                           | x       | x  | x  | x       | x  | x  | x                     | x  | x  | x                       | x  | x  | B         | x  | x  | B           | x  | x  | x       | x  | x  | B                   | x  | x  |
| N00164 | Planned employability, enrichment and pastoral hours               | Non_qualHrs                       | x       | x  | x  | x       | x  | x  | x                     | x  | x  | x                       | x  | x  | B         | x  | x  | B           | x  | x  | x       | x  | x  | B                   | x  | x  |
| N00654 | Planned learning hours Previous Year                               | QualHrsPreviousYear               | x       | x  | x  | x       | x  | x  | x                     | x  | x  | x                       | x  | x  | B         | x  | x  | B           | x  | x  | x       | x  | x  | B                   | x  | x  |
| N00655 | Planned employability, enrichment and pastoral hours Previous Year | Non_qualHrsPreviousYear           | x       | x  | x  | x       | x  | x  | x                     | x  | x  | x                       | x  | x  | B         | x  | x  | B           | x  | x  | x       | x  | x  | B                   | x  | x  |
| N00680 | T Level Planned learning hours                                     | TLevelQualHrs                     | x       | x  | x  | x       | x  | x  | x                     | x  | x  | x                       | x  | x  | B         | x  | x  | B           | x  | x  | x       | x  | x  | B                   | x  | x  |
| N00681 | T Level Planned employability, enrichment and pastoral hours       | TLevelNon_qualHrs                 | x       | x  | x  | x       | x  | x  | x                     | x  | x  | x                       | x  | x  | B         | x  | x  | B           | x  | x  | x       | x  | x  | B                   | x  | x  |
| N00158 | Full-time employment indicator                                     | FTEmp                             | x       | x  | x  | x       | x  | x  | x                     | x  | x  | x                       | x  | x  | On        | x  | x  | On          | x  | x  | x       | x  | x  | On                  | x  | x  |
| N00169 | Maths GCSE highest prior attainment                                | MathsGCSEHighestPriorAttainment   | x       | x  | x  | x       | x  | x  | x                     | x  | x  | x                       | x  | x  | B         | x  | x  | B           | x  | x  | x       | x  | x  | B                   | x  | x  |
| N00170 | Maths GCSE prior attainment at end of year 11                      | MathsGCSEPriorAttainmentYear11    | x       | x  | x  | x       | x  | x  | x                     | x  | x  | x                       | x  | x  | B         | x  | x  | B           | x  | x  | x       | x  | x  | B                   | x  | x  |
| N00171 | English GCSE highest prior attainment                              | EnglishGCSEHighestPriorAttainment | x       | x  | x  | x       | x  | x  | x                     | x  | x  | x                       | x  | x  | B         | x  | x  | B           | x  | x  | x       | x  | x  | B                   | x  | x  |
| N00172 | English GCSE prior attainment at end of year 11                    | EnglishGCSEPriorAttainmentYear11  | x       | x  | x  | x       | x  | x  | x                     | x  | x  | x                       | x  | x  | B         | x  | x  | B           | x  | x  | x       | x  | x  | B                   | x  | x  |
| N00175 | Maths GCSE funding exemption                                       | MathsGCSEFundingExemption         | x       | x  | x  | x       | x  | x  | x                     | x  | x  | x                       | x  | x  | B         | x  | x  | B           | x  | x  | x       | x  | x  | B                   | x  | x  |
| N00176 | English GCSE funding exemption                                     | EnglishGCSEFundingExemption       | x       | x  | x  | x       | x  | x  | x                     | x  | x  | x                       | x  | x  | B         | x  | x  | B           | x  | x  | x       | x  | x  | B                   | x  | x  |

| Ref                        | Title  | XML   | Nursery |    |    | Primary |     |     | Middle-deemed primary |     |     | Middle-deemed secondary |     |     | Secondary |     |     | All-through |     |     | Special |     |     | Pupil referral unit |     |     |
|----------------------------|--|---|---------|----|----|---------|-----|-----|-----------------------|-----|-----|-------------------------|-----|-----|-----------|-----|-----|-------------|-----|-----|---------|-----|-----|---------------------|-----|-----|
|                            |  |   | Au      | Sp | Su | Au      | Sp  | Su  | Au                    | Sp  | Su  | Au                      | Sp  | Su  | Au        | Sp  | Su  | Au          | Sp  | Su  | Au      | Sp  | Su  | Au                  | Sp  | Su  |
| N00656                     | Maths GCSE highest prior attainment Previous Year        | MathsGCSEHighestPriorAttainmentPreviousYear   | x       | x  | x  | x       | x   | x   | x                     | x   | x   | x                       | x   | x   | B         | x   | x   | B           | x   | x   | x       | x   | x   | B                   | x   | x   |
| N00657                     | English GCSE highest prior attainment Previous Year      | EnglishGCSEHighestPriorAttainmentPreviousYear | x       | x  | x  | x       | x   | x   | x                     | x   | x   | x                       | x   | x   | B         | x   | x   | B           | x   | x   | x       | x   | x   | B                   | x   | x   |
| N00763                     | Leaner Funding and Monitoring (FAM) Type                 | LearnFAMType                                  | x       | x  | x  | B       | B   | B   | B                     | B   | B   | B                       | B   | B   | B         | B   | B   | B           | B   | B   | B       | B   | B   | B                   | B   | B   |
| N00764                     | Leaner Funding and Monitoring (FAM) Code                 | LearnFAMCode                                  | x       | x  | x  | B       | B   | B   | B                     | B   | B   | B                       | B   | B   | B         | B   | B   | B           | B   | B   | B       | B   | B   | B                   | B   | B   |
| N00765                     | Leaner Funding and Monitoring (FAM) Hours                | LearnFAMHours                                 | x       | x  | x  | x       | B   | B   | x                     | B   | B   | x                       | B   | B   | x         | B   | B   | x           | B   | B   | x       | B   | B   | x                   | B   | B   |
| <b>Pupil status module</b> |  |   |         |    |    |         |     |     |                       |     |     |                         |     |     |           |     |     |             |     |     |         |     |     |                     |     |     |
| N00017                     | Pupil enrolment status                                   | EnrolStatus                                   | On      | On | On | On      | On  | On  | On                    | On  | On  | On                      | On  | On  | On        | On  | On  | On          | On  | On  | On      | On  | On  | On                  | On  | On  |
| N00091                     | Class type   | TypeOfClass                                   | x       | x  | x  | On      | On  | On  | x                     | x   | x   | x                       | x   | x   | x         | x   | x   | On          | On  | On  | x       | x   | x   | x                   | x   | x   |
| N00018                     | Pupil date of entry                                      | EntryDate                                     | On      | On | On | B       | B   | B   | B                     | B   | B   | B                       | B   | B   | B         | B   | B   | B           | B   | B   | B       | B   | B   | B                   | B   | B   |
| N00019                     | Pupil date of leaving                                    | LeavingDate                                   | x       | x  | x  | Off     | Off | Off | Off                   | Off | Off | Off                     | Off | Off | Off       | Off | Off | Off         | Off | Off | Off     | Off | Off | Off                 | Off | Off |
| N00020                     | Pupil part-time indicator                                | PartTime                                      | On      | On | On | B       | B   | B   | B                     | B   | B   | B                       | B   | B   | B         | B   | B   | B           | B   | B   | B       | B   | B   | B                   | B   | B   |
| N00021                     | Pupil boarder indicator                                  | Boarder                                       | On      | On | On | B       | B   | B   | B                     | B   | B   | B                       | B   | B   | B         | B   | B   | B           | B   | B   | B       | B   | B   | B                   | B   | B   |
| N00182                     | Pupil's actual national curriculum year group            | NCyearActual                                  | On      | On | On | On      | On  | On  | On                    | On  | On  | On                      | On  | On  | On        | On  | On  | On          | On  | On  | On      | On  | On  | On                  | On  | On  |
| N00183                     | Pupil's actual national curriculum year group on leaving | NCyearLeaving                                 | x       | x  | x  | x       | x   | x   | x                     | x   | x   | x                       | x   | x   | Off       | x   | x   | Off         | x   | x   | x       | x   | x   | Off                 | x   | x   |
| <b>SEN module</b>          |  |   |         |    |    |         |     |     |                       |     |     |                         |     |     |           |     |     |             |     |     |         |     |     |                     |     |     |
| N00209                     | Pupil SEN provision                                      | SENprovision                                  | On      | On | On | On      | On  | On  | On                    | On  | On  | On                      | On  | On  | On        | On  | On  | On          | On  | On  | On      | On  | On  | On                  | On  | On  |
| N00024                     | Pupil SEN type ranking                                   | SENtypeRank                                   | x       | On | x  | x       | On  | x   | x                     | On  | x   | x                       | On  | x   | x         | On  | x   | x           | On  | x   | x       | On  | x   | x                   | On  | x   |

| Ref   | Title  | XML                         | Nursery |    |    | Primary |    |    | Middle-deemed primary |    |    | Middle-deemed secondary |    |    | Secondary |    |    | All-through |    |    | Special |    |    | Pupil referral unit |    |    |
|---|--|-----------------------------|---------|----|----|---------|----|----|-----------------------|----|----|-------------------------|----|----|-----------|----|----|-------------|----|----|---------|----|----|---------------------|----|----|
|   |  |                             | Au      | Sp | Su | Au      | Sp | Su | Au                    | Sp | Su | Au                      | Sp | Su | Au        | Sp | Su | Au          | Sp | Su | Au      | Sp | Su | Au                  | Sp | Su |
| N00166  | Pupil SEN type                               | SENtype                     | x       | On | x  | x       | On | x  | x                     | On | x  | x                       | On | x  | x         | On | x  | x           | On | x  | x       | On | x  | x                   | On | x  |
| N00022  | Member of SEN unit indicator                 | SENunitIndicator            | On      | On | On | On      | On | On | On                    | On | On | On                      | On | On | On        | On | On | On          | On | x  | x       | x  | x  | x                   | x  |    |
| N00023  | Member of resourced provision indicator      | ResourcedProvisionIndicator | On      | On | On | On      | On | On | On                    | On | On | On                      | On | On | On        | On | On | On          | On | On | x       | x  | x  | x                   | x  | x  |
| <b>Alternative provision placement module – Voluntary</b> |  |                             |         |    |    |         |    |    |                       |    |    |                         |    |    |           |    |    |             |    |    |         |    |    |                     |    |    |
| N00211  | Alternative provision previous URN           | PrevURN                     | x       | x  | x  | x       | x  | x  | x                     | x  | x  | x                       | x  | x  | x         | x  | x  | x           | x  | x  | x       | x  | x  | x                   | B  | B  |
| N00722  | Alternative provision placement reason       | APReason                    | x       | x  | x  | x       | x  | x  | x                     | x  | x  | x                       | x  | x  | x         | x  | x  | x           | x  | x  | x       | x  | x  | x                   | B  | B  |
| N00729  | SEN provision on entry                       | SENProvisionEntry           | x       | x  | x  | x       | x  | x  | x                     | x  | x  | x                       | x  | x  | x         | x  | x  | x           | x  | x  | x       | x  | x  | x                   | B  | B  |
| N00278  | Alternative provision placement URN          | URN                         | x       | x  | x  | x       | B  | B  | x                     | B  | B  | x                       | B  | B  | x         | B  | B  | x           | B  | B  | x       | B  | B  | x                   | B  | B  |
| N00530  | Alternative provision placement UKPRN        | UKPRN                       | x       | x  | x  | x       | B  | B  | x                     | B  | B  | x                       | B  | B  | x         | B  | B  | x           | B  | B  | x       | B  | B  | x                   | B  | B  |
| N00531  | Alternative placement setting type           | APSettingType               | x       | x  | x  | x       | B  | B  | x                     | B  | B  | x                       | B  | B  | x         | B  | B  | x           | B  | B  | x       | B  | B  | x                   | B  | B  |
| N00723  | Alternative provision placement reason       | PlacementReason             | x       | x  | x  | x       | B  | B  | x                     | B  | B  | x                       | B  | B  | x         | B  | B  | x           | B  | B  | x       | B  | B  | x                   | B  | B  |
| N00018  | Alternative provision placement entry date   | EntryDate                   | x       | x  | x  | x       | B  | B  | x                     | B  | B  | x                       | B  | B  | x         | B  | B  | x           | B  | B  | x       | B  | B  | x                   | B  | B  |
| N00729  | SEN provision at date of entry               | SENProvisionEntry           | x       | x  | x  | x       | B  | B  | x                     | B  | B  | x                       | B  | B  | x         | B  | B  | x           | B  | B  | x       | B  | B  | x                   | B  | B  |
| N00019  | Alternative provision placement leaving date | LeavingDate                 | x       | x  | x  | x       | B  | B  | x                     | B  | B  | x                       | B  | B  | x         | B  | B  | x           | B  | B  | x       | B  | B  | x                   | B  | B  |
| N00730  | SEN provision at date of leaving             | SENProvisionLeaving         | x       | x  | x  | x       | B  | B  | x                     | B  | B  | x                       | B  | B  | x         | B  | B  | x           | B  | B  | x       | B  | B  | x                   | B  | B  |
| N00214  | Alternative provision attendance pattern     | APAAttendancePattern        | x       | x  | x  | x       | B  | B  | x                     | B  | B  | x                       | B  | B  | x         | B  | B  | x           | B  | B  | x       | B  | B  | x                   | B  | B  |

| Ref   | Title   | XML                           | Nursery |    |    | Primary |    |    | Middle-deemed primary |    |    | Middle-deemed secondary |    |    | Secondary |    |    | All-through |    |    | Special |    |    | Pupil referral unit |    |    |  |
|---|---|-------------------------------|---------|----|----|---------|----|----|-----------------------|----|----|-------------------------|----|----|-----------|----|----|-------------|----|----|---------|----|----|---------------------|----|----|--|
|   |   |                               | Au      | Sp | Su | Au      | Sp | Su | Au                    | Sp | Su | Au                      | Sp | Su | Au        | Sp | Su | Au          | Sp | Su | Au      | Sp | Su | Au                  | Sp | Su |  |
| N00215  | Alternative provision sessions per week       | APSessionsPerWeek             | x       | x  | x  | x       | B  | B  | x                     | B  | B  | x                       | B  | B  | x         | B  | B  | x           | B  | B  | x       | B  | B  | x                   | B  | B  |  |
| <b>Termly suspensions and permanent exclusions module</b> |   |                               |         |    |    |         |    |    |                       |    |    |                         |    |    |           |    |    |             |    |    |         |    |    |                     |    |    |  |
| N00026  | Exclusion or Suspension category              | Category                      | x       | x  | x  | B       | B  | B  | B                     | B  | B  | B                       | B  | B  | B         | B  | B  | B           | B  | B  | B       | B  | B  | B                   | B  | B  |  |
| N00685  | Suspension or Permanent Exclusion reason      | Reason1                       | x       | x  | x  | B       | B  | B  | B                     | B  | B  | B                       | B  | B  | B         | B  | B  | B           | B  | B  | B       | B  | B  | B                   | B  |    |  |
| N00686  | Suspension or Permanent Exclusion reason      | Reason2                       | x       | x  | x  | B       | B  | B  | B                     | B  | B  | B                       | B  | B  | B         | B  | B  | B           | B  | B  | B       | B  | B  | B                   | B  |    |  |
| N00687  | Suspension or Permanent Exclusion reason      | Reason3                       | x       | x  | x  | B       | B  | B  | B                     | B  | B  | B                       | B  | B  | B         | B  | B  | B           | B  | B  | B       | B  | B  | B                   | B  |    |  |
| N00028  | Suspension or Permanent Exclusion start date  | StartDate                     | x       | x  | x  | B       | B  | B  | B                     | B  | B  | B                       | B  | B  | B         | B  | B  | B           | B  | B  | B       | B  | B  | B                   | B  |    |  |
| N00029  | Actual number of sessions (suspensions only)  | Sessions                      | x       | x  | x  | B       | B  | B  | B                     | B  | B  | B                       | B  | B  | B         | B  | B  | B           | B  | B  | B       | B  | B  | B                   | B  |    |  |
| N00209  | Pupil SEN provision                           | SENprovision                  | x       | x  | x  | B       | B  | B  | B                     | B  | B  | B                       | B  | B  | B         | B  | B  | B           | B  | B  | B       | B  | B  | B                   | B  |    |  |
| <b>Home information module</b>                            |   |                               |         |    |    |         |    |    |                       |    |    |                         |    |    |           |    |    |             |    |    |         |    |    |                     |    |    |  |
| N00037  | Postcode <sup>8</sup>                         | PostCode                      | On      | On | On | On      | On | On | On                    | On | On | On                      | On | On | On        | On | On | On          | On | On | On      | On | On | On                  | On |    |  |
| N00185  | Unique property reference number <sup>9</sup> | UniquePropertyReferenceNumber | On      | On | On | On      | On | On | On                    | On | On | On                      | On | On | On        | On | On | On          | On | On | On      | On | On | On                  | On |    |  |
| N00030  | Secondary address object number               | SAON                          | On      | On | On | On      | On | On | On                    | On | On | On                      | On | On | On        | On | On | On          | On | On | On      | On | On | On                  | On |    |  |
| N00031  | Primary address object number                 | PAON                          | On      | On | On | On      | On | On | On                    | On | On | On                      | On | On | On        | On | On | On          | On | On | On      | On | On | On                  | On |    |  |
| N00032  | Street  | Street                        | On      | On | On | On      | On | On | On                    | On | On | On                      | On | On | On        | On | On | On          | On | On | On      | On | On | On                  | On |    |  |

<sup>8</sup> Collected in autumn term only for schools with a sixth form

<sup>9</sup> Voluntary collection

| Ref                             | Title   | XML                  | Nursery |    |    | Primary |    |    | Middle-deemed primary |    |    | Middle-deemed secondary |    |    | Secondary |    |    | All-through |    |    | Special |    |    | Pupil referral unit |    |    |  |
|---------------------------------|---|----------------------|---------|----|----|---------|----|----|-----------------------|----|----|-------------------------|----|----|-----------|----|----|-------------|----|----|---------|----|----|---------------------|----|----|--|
|                                 |   |                      | Au      | Sp | Su | Au      | Sp | Su | Au                    | Sp | Su | Au                      | Sp | Su | Au        | Sp | Su | Au          | Sp | Su | Au      | Sp | Su | Au                  | Sp | Su |  |
| N00033                          | Locality  | Locality             | On      | On | On | On      | On | On | On                    | On | On | On                      | On | On | On        | On | On | On          | On | On | On      | On | On | On                  | On | On |  |
| N00034                          | Town  | Town                 | On      | On | On | On      | On | On | On                    | On | On | On                      | On | On | On        | On | On | On          | On | On | On      | On | On | On                  | On | On |  |
| N00035                          | Administrative area   | AdministrativeArea   | On      | On | On | On      | On | On | On                    | On | On | On                      | On | On | On        | On | On | On          | On | On | On      | On | On | On                  | On | On |  |
| N00036                          | Post town   | PostTown             | On      | On | On | On      | On | On | On                    | On | On | On                      | On | On | On        | On | On | On          | On | On | On      | On | On | On                  | On | On |  |
| N00040                          | Address line 1  | AddressLine1         | On      | On | On | On      | On | On | On                    | On | On | On                      | On | On | On        | On | On | On          | On | On | On      | On | On | On                  | On | On |  |
| N00041                          | Address line 2  | AddressLine2         | On      | On | On | On      | On | On | On                    | On | On | On                      | On | On | On        | On | On | On          | On | On | On      | On | On | On                  | On | On |  |
| N00042                          | Address line 3  | AddressLine3         | On      | On | On | On      | On | On | On                    | On | On | On                      | On | On | On        | On | On | On          | On | On | On      | On | On | On                  | On | On |  |
| N00043                          | Address line 4  | AddressLine4         | On      | On | On | On      | On | On | On                    | On | On | On                      | On | On | On        | On | On | On          | On | On | On      | On | On | On                  | On | On |  |
| N00044                          | Address line 5  | AddressLine5         | On      | On | On | On      | On | On | On                    | On | On | On                      | On | On | On        | On | On | On          | On | On | On      | On | On | On                  | On | On |  |
| <b>Termly attendance module</b> |   |                      |         |    |    |         |    |    |                       |    |    |                         |    |    |           |    |    |             |    |    |         |    |    |                     |    |    |  |
| N00052                          | Possible sessions   | SessionsPossible     | *       | *  | *  | B       | B  | B  | B                     | B  | B  | B                       | B  | B  | B         | B  | B  | B           | B  | B  | B       | B  | B  | B                   | B  | B  |  |
| N00054                          | Sessions missed due to authorised absence                       | SessionsAuthorised   | *       | *  | *  | B       | B  | B  | B                     | B  | B  | B                       | B  | B  | B         | B  | B  | B           | B  | B  | B       | B  | B  | B                   | B  | B  |  |
| N00055                          | Sessions missed due to unauthorised absence                     | SessionsUnauthorised | *       | *  | *  | B       | B  | B  | B                     | B  | B  | B                       | B  | B  | B         | B  | B  | B           | B  | B  | B       | B  | B  | B                   | B  | B  |  |
| N00683                          | Sessions attending an approved educational activity             | SessionsEducational  | *       | *  | *  | B       | B  | B  | B                     | B  | B  | B                       | B  | B  | B         | B  | B  | B           | B  | B  | B       | B  | B  | B                   | B  | B  |  |
| N00684                          | Sessions missed due to an exceptional circumstance              | SessionsExceptional  | *       | *  | *  | B       | B  | B  | B                     | B  | B  | B                       | B  | B  | B         | B  | B  | B           | B  | B  | B       | B  | B  | B                   | B  | B  |  |
| N00688                          | Sessions not attending in circumstances relating to coronavirus | SessionsCoronavirus  | *       | *  | *  | B       | B  | B  | B                     | B  | B  | B                       | B  | B  | B         | B  | B  | B           | B  | B  | B       | B  | B  | B                   | B  | B  |  |
| N00157                          | Attendance codes  | AttendanceReason     | *       | *  | *  | B       | B  | B  | B                     | B  | B  | B                       | B  | B  | B         | B  | B  | B           | B  | B  | B       | B  | B  | B                   | B  | B  |  |
| N00682                          | Number of sessions  | Sessions             | *       | *  | *  | B       | B  | B  | B                     | B  | B  | B                       | B  | B  | B         | B  | B  | B           | B  | B  | B       | B  | B  | B                   | B  | B  |  |

| Ref  | Title   | XML                     | Nursery |    |    | Primary |    |    | Middle-deemed primary |    |    | Middle-deemed secondary |    |    | Secondary |    |    | All-through |    |    | Special |    |    | Pupil referral unit |    |    |
|--|---|-------------------------|---------|----|----|---------|----|----|-----------------------|----|----|-------------------------|----|----|-----------|----|----|-------------|----|----|---------|----|----|---------------------|----|----|
|  |   |                         | Au      | Sp | Su | Au      | Sp | Su | Au                    | Sp | Su | Au                      | Sp | Su | Au        | Sp | Su | Au          | Sp | Su | Au      | Sp | Su | Au                  | Sp | Su |
| <b>Summer second half term attendance module</b> |   |                         |         |    |    |         |    |    |                       |    |    |                         |    |    |           |    |    |             |    |    |         |    |    |                     |    |    |
| N00052   | Possible sessions   | SessionsPossible        | x       | x  | x  | B       | x  | x  | B                     | x  | x  | B                       | x  | x  | B         | x  | x  | B           | x  | x  | B       | x  | x  | B                   | x  | x  |
| N00054   | Sessions missed due to authorised absence                       | SessionsAuthorised      | x       | x  | x  | B       | x  | x  | B                     | x  | x  | B                       | x  | x  | B         | x  | x  | B           | x  | x  | B       | x  | x  | B                   | x  | x  |
| N00055   | Sessions missed due to unauthorised absence                     | SessionsUnauthorised    | x       | x  | x  | B       | x  | x  | B                     | x  | x  | B                       | x  | x  | B         | x  | x  | B           | x  | x  | B       | x  | x  | B                   | x  | x  |
| N00683   | Sessions attending an approved educational activity             | SessionsEducational     | x       | x  | x  | B       | x  | x  | B                     | x  | x  | B                       | x  | x  | B         | x  | x  | B           | x  | x  | B       | x  | x  | B                   | x  | x  |
| N00684   | Sessions missed due to an exceptional circumstance              | SessionsExceptional     | x       | x  | x  | B       | x  | x  | B                     | x  | x  | B                       | x  | x  | B         | x  | x  | B           | x  | x  | B       | x  | x  | B                   | x  | x  |
| N00688   | Sessions not attending in circumstances relating to coronavirus | SessionsCoronavirus     | x       | x  | x  | B       | x  | x  | B                     | x  | x  | B                       | x  | x  | B         | x  | x  | B           | x  | x  | B       | x  | x  | B                   | x  | x  |
| N00157   | Attendance codes  | AttendanceReason        | x       | x  | x  | B       | x  | x  | B                     | x  | x  | B                       | x  | x  | B         | x  | x  | B           | x  | x  | B       | x  | x  | B                   | x  | x  |
| N00682   | Number of sessions  | Sessions                | x       | x  | x  | B       | x  | x  | B                     | x  | x  | B                       | x  | x  | B         | x  | x  | B           | x  | x  | B       | x  | x  | B                   | x  | x  |
| <b>Post-16 programme aims module</b>             |   |                         |         |    |    |         |    |    |                       |    |    |                         |    |    |           |    |    |             |    |    |         |    |    |                     |    |    |
| N00194   | Qualification number  | QN                      | x       | x  | x  | x       | x  | x  | x                     | x  | x  | x                       | x  | x  | B         | x  | x  | B           | x  | x  | x       | x  | x  | B                   | x  | x  |
| N00724   | Programme aim start date  | ProgrammeStartDate      | x       | x  | x  | x       | x  | x  | x                     | x  | x  | x                       | x  | B  | x         | x  | B  | x           | x  | x  | x       | x  | B  | x                   | x  |    |
| N00725   | Programme aim planned end date                                  | ProgrammePlannedEndDate | x       | x  | x  | x       | x  | x  | x                     | x  | x  | x                       | B  | x  | x         | B  | x  | x           | x  | x  | x       | B  | x  | x                   |    |    |
| N00726   | Programme aim actual end date                                   | ProgrammeActualEndDate  | x       | x  | x  | x       | x  | x  | x                     | x  | x  | B                       | x  | x  | B         | x  | x  | x           | x  | x  | B       | x  | x  |                     |    |    |
| N00727   | Programme aim status  | ProgrammeAimStatus      | x       | x  | x  | x       | x  | x  | x                     | x  | x  | B                       | x  | x  | B         | x  | x  | x           | x  | x  | B       | x  | x  |                     |    |    |
| N00674   | Programme type  | ProgType                | x       | x  | x  | x       | x  | x  | x                     | x  | x  | B                       | x  | x  | B         | x  | x  | x           | x  | x  | B       | x  | x  |                     |    |    |



| Ref                          | Title                           | XML                          | Nursery |    |    | Primary |    |    | Middle-deemed primary |    |    | Middle-deemed secondary |    |    | Secondary |    |    | All-through |    |    | Special |    |    | Pupil referral unit |    |    |  |
|------------------------------|---------------------------------|------------------------------|---------|----|----|---------|----|----|-----------------------|----|----|-------------------------|----|----|-----------|----|----|-------------|----|----|---------|----|----|---------------------|----|----|--|
|                              |                                 |                              | Au      | Sp | Su | Au      | Sp | Su | Au                    | Sp | Su | Au                      | Sp | Su | Au        | Sp | Su | Au          | Sp | Su | Au      | Sp | Su | Au                  | Sp | Su |  |
| N00728                       | Programme aim withdrawal reason | ProgrammeAimWithdrawalReason | x       | x  | x  | x       | x  | x  | x                     | x  | x  | x                       | x  | x  | B         | x  | x  | B           | x  | x  | x       | x  | x  | B                   | x  | x  |  |
| N00184                       | Traineeship                     | Traineeship                  | x       | x  | x  | x       | x  | x  | x                     | x  | x  | x                       | x  | x  | B         | x  | x  | B           | x  | x  | x       | x  | x  | B                   | x  | x  |  |
| <b>Post-16 learning aims</b> |                                 |                              |         |    |    |         |    |    |                       |    |    |                         |    |    |           |    |    |             |    |    |         |    |    |                     |    |    |  |
| N00194                       | Qualification number            | QN                           | x       | x  | x  | x       | x  | x  | x                     | x  | x  | x                       | x  | x  | B         | x  | x  | B           | x  | x  | x       | x  | x  | B                   | x  | x  |  |
| N00195                       | Subject classification code     | SCC                          | x       | x  | x  | x       | x  | x  | x                     | x  | x  | x                       | x  | x  | B         | x  | x  | B           | x  | x  | x       | x  | x  | B                   | x  | x  |  |
| N00058                       | Learning aim start date         | LearningStartDate            | x       | x  | x  | x       | x  | x  | x                     | x  | x  | x                       | x  | B  | x         | x  | B  | x           | x  | x  | x       | x  | B  | x                   | x  |    |  |
| N00059                       | Learning aim planned end date   | LearningPlannedEndDate       | x       | x  | x  | x       | x  | x  | x                     | x  | x  | x                       | x  | B  | x         | x  | B  | x           | x  | x  | x       | x  | B  | x                   | x  |    |  |
| N00060                       | Learning aim actual end date    | LearningActualEndDate        | x       | x  | x  | x       | x  | x  | x                     | x  | x  | x                       | x  | B  | x         | x  | B  | x           | x  | x  | x       | x  | B  | x                   | x  |    |  |
| N00141                       | Learning aim status             | LearningAimStatus            | x       | x  | x  | x       | x  | x  | x                     | x  | x  | x                       | x  | B  | x         | x  | B  | x           | x  | x  | x       | x  | B  | x                   | x  |    |  |
| N00674                       | Programme type                  | ProgType                     | x       | x  | x  | x       | x  | x  | x                     | x  | x  | x                       | x  | B  | x         | x  | B  | x           | x  | x  | x       | x  | B  | x                   | x  |    |  |
| N00154                       | Core Aim                        | CoreAim                      | x       | x  | x  | x       | x  | x  | x                     | x  | x  | x                       | x  | B  | x         | x  | B  | x           | x  | x  | x       | x  | B  | x                   | x  |    |  |
| N00168                       | Partner UKPRN                   | PartnerUKPRN                 | x       | x  | x  | x       | x  | x  | x                     | x  | x  | x                       | x  | B  | x         | x  | B  | x           | x  | x  | x       | x  | B  | x                   | x  |    |  |
| N00167                       | Learning aim withdrawal reason  | LearningAimWithdrawalReason  | x       | x  | x  | x       | x  | x  | x                     | x  | x  | x                       | x  | B  | x         | x  | B  | x           | x  | x  | x       | x  | B  | x                   | x  |    |  |
| N00184                       | Traineeship                     | Traineeship                  | x       | x  | x  | x       | x  | x  | x                     | x  | x  | x                       | x  | B  | x         | x  | B  | x           | x  | x  | x       | x  | B  | x                   | x  |    |  |
| N00675                       | Work placement start date       | WPStartDate                  | x       | x  | x  | x       | x  | x  | x                     | x  | x  | x                       | x  | B  | x         | x  | B  | x           | x  | x  | x       | x  | B  | x                   | x  |    |  |
| N00676                       | Work placement end date         | WPEndDate                    | x       | x  | x  | x       | x  | x  | x                     | x  | x  | x                       | x  | B  | x         | x  | B  | x           | x  | x  | x       | x  | B  | x                   | x  |    |  |
| N00677                       | Work placement hours            | WPHours                      | x       | x  | x  | x       | x  | x  | x                     | x  | x  | x                       | x  | B  | x         | x  | B  | x           | x  | x  | x       | x  | B  | x                   | x  |    |  |

| Ref    | Title                      | XML          | Nursery |    |    | Primary |    |    | Middle-deemed primary |    |    | Middle-deemed secondary |    |    | Secondary |    |    | All-through |    |    | Special |    |    | Pupil referral unit |    |    |
|--------|----------------------------|--------------|---------|----|----|---------|----|----|-----------------------|----|----|-------------------------|----|----|-----------|----|----|-------------|----|----|---------|----|----|---------------------|----|----|
|        |                            |              | Au      | Sp | Su | Au      | Sp | Su | Au                    | Sp | Su | Au                      | Sp | Su | Au        | Sp | Su | Au          | Sp | Su | Au      | Sp | Su | Au                  | Sp | Su |
| N00678 | Work placement mode        | WPMode       | x       | x  | x  | x       | x  | x  | x                     | x  | x  | x                       | x  | x  | B         | x  | x  | B           | x  | x  | x       | x  | x  | B                   | x  | x  |
| N00679 | Work placement employer ID | WPEmployerID | x       | x  | x  | x       | x  | x  | x                     | x  | x  | x                       | x  | x  | B         | x  | x  | B           | x  | x  | x       | x  | x  | B                   | x  | x  |

## Annex H Errata

The errata lists all changes to the document from the baselined version (Version 1.0) onwards.

| Version | Changes made  | Author / date                  |
|---------|---|--------------------------------|
| 1.0     | <p>Global amendments:</p> <p>All dates rolled forward and all links checked – these have not been listed as changes.</p> <p>From the start of the 2021 to 2022 academic year, exclusions will be referred to as expulsions and suspensions – all reference to exclusions within this document have been updated to reflect this change – these have not been listed as specific changes where only the terminology has been changed.</p> <p>Specific amendments:</p> <p>1.3.2 Snapshot and continuous data – amended – inclusion of new voluntary Alternative Provision placements module</p> <p>1.4.1 New data items:</p> <p>1.4.1.1 Voluntary data item &lt;PrevURN&gt; - added – records the URN of the establishment that the pupil attended prior to becoming single registered at the AP school</p> <p>1.4.1.2 Voluntary data item &lt;APReason&gt; - added – records the main or primary reason why the AP was arranged</p> <p>1.4.1.3 Voluntary data item &lt;SENProvision&gt; - added – records the pupil’s SEN provision at date of entry into alternative provision</p> <p>1.4.1.4 Voluntary data item &lt;URN&gt; - added – records the URN, where available, of establishment within which the pupil has taken up an alternative provision placement</p> <p>1.4.1.5 Voluntary data item &lt;UKPRN&gt; - added – records the UKPRN, where available, of establishment within which the pupil has taken up an alternative provision placement</p> <p>1.4.1.6 Voluntary data item &lt;APSettingType&gt; - added – records, where neither the URN nor UKPRN are available,</p> | Kirsty Knox<br>28 January 2021 |

| Version | Changes made  | Author / date |
|---------|---|---------------|
|         | <p>the type of setting within which the pupil has taken up an alternative provision placement</p> <p>1.4.1.7 Voluntary data item &lt;PlacementReason&gt; - added – records, for school arranged placements, the main or primary reason why the AP was arranged</p> <p>1.4.1.8 Voluntary data item &lt;EntryDate&gt; - added – records the pupil’s entry date into alternative provision</p> <p>1.4.1.9 Voluntary data item &lt;SENProvision&gt; - added – records the pupil’s SEN provision at date of entry into alternative provision</p> <p>1.4.1.10 Voluntary data item &lt;LeavingDate&gt; - added – records, where applicable, the date the pupil leaves alternative provision</p> <p>1.4.1.11 Voluntary data item &lt;SENProvision&gt; - added – records the pupil’s SEN provision at date of leaving alternative provision</p> <p>1.4.1.12 Voluntary data item &lt;APAttendancePattern&gt; - added – records, the pupil’s planned attendance pattern at the alternative provision provider</p> <p>1.4.1.13 Voluntary data item &lt;APSessionsPerWeek&gt; - added – records, where the pupil’s attendance pattern is part time (PT), the pupil’s planned number of sessions per week</p> <p>1.4.2 Existing Data Items</p> <p>1.4.2.1 Class activity codeset – amended – From spring 2022, change to extend the codeset for class activity to include ‘RS’ Relationships Education, RSE and Health Education</p> <p>1.4.2.2 Ethnicity codeset – amended – From spring 2022, change to extend the codeset for ethnicity to include a number of codes in line with the national census</p> <p>1.4.2.3 Programme aims – amended – From autumn 2021, programme aims will be collected for both on and off roll pupils</p> |               |

| Version | Changes made   | Author / date |
|---------|--|---------------|
|         | <p>1.4.2.4 Maths and English prior attainment year group fields – amended – data items relating to prior attainment at the end of Year 11, &lt;MathsGCSEPriorAttainmentYearGroup&gt; and &lt;EnglishGCSEPriorAttainmentYearGroup&gt; have been renamed to &lt;MathsGCSEPriorAttainmentYear11&gt; and &lt;EnglishGCSEPriorAttainmentYear11&gt; to improve clarity</p> <p>1.4.2.5 Post 16 XML structure – amended – Post 16 XML module restructured to include all learning aims within a programme aim container. Includes additional data item tags for &lt;ProgrammeStartDate&gt;, &lt;ProgrammePlannedEndDate&gt;, &lt;ProgrammeActualEndDate&gt;, &lt;ProgrammeAimStatus&gt; and &lt;ProgrammeAimWithdrawalReason&gt; for clarity and to support improved validation for 2021</p> <p>1.4.2.6 Exclusions module renamed to Expulsions and suspensions – amended – From autumn 2021, in line with Government advice, permanent and fixed term exclusions will be referred to as expulsions and suspensions – this includes an update to all guidance, renaming of all data items, codesets and XML tags for the 2021 to 2022 academic year</p> <p>4.2 Categories of pupil information for which data is required – amended – inclusion of new voluntary Alternative Provision placements module</p> <p>4.3 Outline data content – amended – inclusion of new voluntary Alternative Provision placements module</p> <p>4.3.1 Pupil Identifiers – amended – inclusion of new voluntary Alternative Provision placements module</p> <p>4.3.2.4 School lunch taken – amended – guidance strengthened</p> <p>4.3.2.14 Learner support code – amended – guidance strengthened</p> <p>4.3.2.17 Planned learning hours, previous year – amended – table added for clarity</p> <p>4.3.2.18 Planned employability, enrichment and pastoral hours, previous year – amended – table added for clarity</p> |               |

| Version | Changes made  | Author / date |
|---------|---|---------------|
|         | <p>4.3.2.22 Maths and English prior attainment, previous year – amended – table added for clarity</p> <p>4.3.2.23 Maths and English prior attainment year group – amended – renamed data item and associated tags</p> <p>4.3.4 Alternative Provision Placement Module – added</p> <p>4.3.6 Termly Exclusion Module – amended – all references to exclusion updated to expulsions and / or suspensions, including data item names, XML tags and codesets</p> <p>4.3.8 Termly Attendance module – amended – updated guidance</p> <p>4.3.10.1 Programme aim – amended – programme aim required for both pupils on roll and pupils no longer on roll from 2021</p> <p>4.4 Pupils no longer on roll – amended – inclusion of new voluntary Alternative Provision placements module</p> <p>Annex B – amended:</p> <ul style="list-style-type: none"> <li>• Data item N00170<br/>&lt;MathsGCSEPriorAttainmentYearGroup&gt; - amended to &lt;MathsGCSEPriorAttainmentYear11&gt;</li> <li>• Data item N00172<br/>&lt;EnglishGCSEPriorAttainmentYearGroup&gt; - amended to &lt;EnglishGCSEPriorAttainmentYear11&gt;</li> <li>• &lt;APPlacementDetails&gt; - container added with cardinality of 0..1 as voluntary module</li> <li>• &lt;APProvisionDetail&gt; - container added</li> <li>• Data item N00211&lt;PrevURN&gt; – added</li> <li>• Data item N00722 &lt;APReason&gt; - added</li> <li>• Data item N00209 &lt;SENProvision&gt; - added</li> <li>• &lt;SchoolArrangedAPDetail&gt; - container added</li> <li>• Data item N00278 &lt;URN&gt; - added</li> <li>• Data item N00530 &lt;UKPRN&gt; - added</li> </ul> |               |

| Version | Changes made   | Author / date |
|---------|--|---------------|
|         | <ul style="list-style-type: none"> <li>• Data item N00531 &lt;APSettingType&gt; - added</li> <li>• Data item N00723 &lt;PlacementReason&gt; - added</li> <li>• Data item N00018 &lt;EntryDate&gt; - added</li> <li>• Data item N00209 &lt;SENProvision&gt; - added</li> <li>• Data item N00019 &lt;LeavingDate&gt; - added</li> <li>• Data item N00209 &lt;SENProvision&gt; - added</li> <li>• Data item N00214 &lt;APAttendancePattern&gt; - added</li> <li>• Data item N00215 &lt;APSessionsPerWeek&gt; - added</li> <li>• &lt;Exclusions&gt; container – amended – renamed to &lt;ExpulsionSuspension&gt;</li> <li>• &lt;TermlyExclusions&gt; container – amended – renamed to &lt;ExpulsionSuspensionDetail&gt;</li> <li>• Data item N00027 &lt;Reason&gt; - removed</li> <li>• Data items N00685 &lt;Reason1&gt;, N00686 &lt;Reason2&gt; and N00687 &lt;Reason3&gt; - amended – made applicable to autumn census from 2021</li> <li>• All attendance data items – amended – reintroduced for autumn census from 2021</li> <li>• Data items N00688 &lt;SessionsCoronavirus&gt; - amended – removed from spring and summer 2022 in &lt;TermlyAttendance&gt; container</li> <li>• Data items N00683 &lt;SessionsEducational&gt;, N00684 &lt;SessionsExceptional&gt; and N00688 &lt;SessionsCoronavirus&gt; - added – to &lt;SummerHalfTerm2Attendnace&gt; container – for collection in autumn only</li> <li>• Within &lt;ProgrammeAim&gt; container – amended – for both on and off roll and all tags associated with ‘Learning’ are replaced by ‘Programme’: <ul style="list-style-type: none"> <li>○ N00724 &lt;ProgrammeStartDate&gt;</li> </ul> </li> </ul> |               |

| Version | Changes made  | Author / date |
|---------|---|---------------|
|         | <ul style="list-style-type: none"> <li>○ N00725 &lt;ProgrammePlannedEndDate&gt;</li> <li>○ N00726 &lt;ProgrammeActualEndDate&gt;</li> <li>○ N00727 &lt;ProgrammeAimStatus&gt;</li> <li>○ N00728<br/>    &lt;ProgrammeAimWithdrawalReason&gt;</li> <li>● &lt;LearningAims&gt; container – amended – to sit within the associated &lt;ProgrammeAim&gt; container</li> </ul> <p>Annex C – amended – alternative provision module added</p> <p>Annex G – amended:</p> <ul style="list-style-type: none"> <li>● Data item N00170<br/>    &lt;MathsGCSEPriorAttainmentYearGroup&gt; - amended to &lt;MathsGCSEPriorAttainmentYear11&gt;</li> <li>● Data item N00172<br/>    &lt;EnglishGCSEPriorAttainmentYearGroup&gt; - amended to &lt;EnglishGCSEPriorAttainmentYear11&gt;</li> <li>● Data item N00211&lt;PrevURN&gt; – added</li> <li>● Data item N00722 &lt;APReason&gt; - added</li> <li>● Data item N00209 &lt;SENProvision&gt; - added</li> <li>● Data item N00278 &lt;URN&gt; - added</li> <li>● Data item N00530 &lt;UKPRN&gt; - added</li> <li>● Data item N00531 &lt;APSettingType&gt; - added</li> <li>● Data item N00723 &lt;PlacementReason&gt; - added</li> <li>● Data item N00018 &lt;EntryDate&gt; - added</li> <li>● Data item N00209 &lt;SENProvision&gt; - added</li> <li>● Data item N00019 &lt;LeavingDate&gt; - added</li> <li>● Data item N00209 &lt;SENProvision&gt; - added</li> <li>● Data item N00214 &lt;APAttendancePattern&gt; - added</li> </ul> |               |



| Version | Changes made  | Author / date                |
|---------|---|------------------------------|
|         | <ul style="list-style-type: none"> <li>• Data item N00215 &lt;APSessionsPerWeek&gt; - added</li> <li>• Data item N00027 &lt;Reason&gt; - removed</li> <li>• Data item N00724 &lt;ProgrammeStartDate&gt; - added</li> <li>• Data item N00725 &lt;ProgrammePlannedEndDate&gt; - added</li> <li>• Data item N00726 &lt;ProgrammeActualEndDate&gt; - added</li> <li>• Data item N00727 &lt;ProgrammeAimStatus&gt; - added</li> <li>• Data item N00728 &lt;ProgrammeAimWithdrawalReason&gt; - added</li> </ul>   |                              |
| 1.1     | <p>4.3.4 Alternative Provision Placement module</p> <ul style="list-style-type: none"> <li>• Added clarity around what to return for single registered placements</li> <li>• Updated start of academic year to 2021-08-01</li> <li>• Amended XML tag for &lt;SENProvision&gt; to N00729 &lt;SENProvisionEntry&gt; or N00730 &lt;SENProvisionLeaving&gt; for clarity</li> </ul> <p>4.3.10 Post 16 learning aims module – improved clarity around reporting of T Level programmes and associated learning aims</p> <p>Annex B</p> <ul style="list-style-type: none"> <li>• Amended XML tag for &lt;SENProvision&gt; to &lt;SENProvisionEntry&gt; or &lt;SENProvisionLeaving&gt; for clarity</li> </ul> <p>Annex C - Corrected spring census date and updated start of academic year to 2021-08-01 for AP placements</p> <p>Annex G – Corrected termly and summer attendance collection schedule</p> | Kirsty Knox<br>11 March 2021 |
| V1.2    | Renamed the terminology for School commissioned AP placement to School arranged AP placement following  | Kirsty Knox<br>01 April 2021 |

| Version | Changes made  | Author / date               |
|---------|---|-----------------------------|
|         | <p>sector feedback.</p> <p>Changes made to all references including the XML structure container.</p> <p>1.4.2 Existing data items – updated for clarity</p> <p>4.3.8 Pupil attendance – updated for clarity</p>   |                             |
| V1.3    | <p>Reverted terminology for Expulsions to Permanent exclusions throughout the document CBDS RFC 1176 refers, specifically in the following sections:</p> <ul style="list-style-type: none"> <li>• 1a - Coverage</li> <li>• Existing data item changes</li> <li>• 4.2 Categories of pupil for which data are required</li> <li>• 4.3.1 Pupil Identifiers module flow chart</li> <li>• Pupil Status module</li> <li>• Alternative Provision module – codesets CS114 and CS115 updated</li> <li>• Termly expulsion and suspension module</li> <li>• Annex B: <ul style="list-style-type: none"> <li>○ &lt;ExpulsionSuspension&gt; container – reverted back to &lt;Exclusions&gt;</li> <li>○ &lt;ExpulsionSuspensionDetail&gt; container – reverted back to &lt;TermlyExclusion&gt;</li> </ul> </li> <li>• Annex C – updated</li> <li>• Annex G – updated</li> </ul> <p>Clarity added on when pupils should be given a new date of entry and which historical data is required in these circumstances by providing a link to the census manual in sections 3.2.1.2 and 4.3.3</p> | Kirsty Knox<br>19 May 2021  |
| V1.4    | 1.4.1 New data items – updated  | Kirsty Knox<br>21 July 2021 |

| Version | Changes made  | Author / date |
|---------|---|---------------|
|         | <p>1.4.1.14 data item N00763 &lt;LearnFAMType&gt; - added</p> <p>1.4.1.15 data item N00764 &lt;LearnFAMCode&gt; - added</p> <p>1.4.1.16 data item N00765 &lt;LearnFAMHours&gt; - added</p> <p>Section 4.2 – updated, added Learner FAM module</p> <p>Section 4.3.2.26 Learner FAM module requirements and guidance added</p> <p>Section 4.3.4 AP placement module – updated – removed the requirement for Nursery schools to send data</p> <p>Section 4.3.8 – Termly attendance – updated – Removed cut off date for &lt;SessionsCoronavirus&gt; as this will ne collected in the next academic year</p> <p>Annex B – updated</p> <ul style="list-style-type: none"> <li>• &lt;LearnFAMType&gt; - added to both on roll and no longer on roll</li> <li>• &lt;LearnFAMCode&gt; - added to both on roll and no longer on roll</li> <li>• &lt;LearnFAMHours&gt; - added to both on roll and no longer on roll</li> <li>• &lt;SessionsCoronavirus&gt; - updated, included for spring &amp; summer</li> <li>• Removed AP Placement module from Nursery schools</li> </ul> <p>Annex C – updated – added Learner FAM module requirements</p> <p>Annex G – updated:</p> <ul style="list-style-type: none"> <li>• data item N00763 &lt;LearnFAMType&gt; - added</li> <li>• data item N00764 &lt;LearnFAMCode&gt; - added</li> <li>• data item N00765 &lt;LearnFAMHours&gt; - added</li> <li>• data item &lt;SessionsCoronavirus&gt; - updated, included for spring &amp; summer</li> </ul> |               |

| Version | Changes made  | Author / date |
|---------|---|---------------|
|         | <ul style="list-style-type: none"><li data-bbox="304 145 1018 226">• Removed AP Placement module from Nursery schools</li></ul> |               |



Department  
for Education

© Crown copyright 2021

You may re-use this document / publication (not including logos) free of charge in any format or medium, under the terms of the Open Government Licence v3.0. Where we have identified any third party copyright information you will need to obtain permission from the copyright holders concerned.

To view this licence:

visit [www.nationalarchives.gov.uk/doc/open-government-licence/version/3](http://www.nationalarchives.gov.uk/doc/open-government-licence/version/3)

email [psi@nationalarchives.gsi.gov.uk](mailto:psi@nationalarchives.gsi.gov.uk)

write to Information Policy Team, The National Archives, Kew, London, TW9 4DU

About this publication:

enquiries <https://www.education.gov.uk/form/data-collection-request-form>

download [www.gov.uk/government/publications](http://www.gov.uk/government/publications)



Follow us on Twitter:  
[@educationgovuk](https://twitter.com/educationgovuk)



Like us on Facebook:  
[facebook.com/educationgovuk](https://facebook.com/educationgovuk)