

Contents

Introduction	3
Using the Families of Schools document	5
London in context	11
Family pages	16
Contextual family pages	212
Annex 1 – What it all means: footnotes and explanations	217
Annex 2 – School contact details	223

Introduction

1. Families of Schools: the sixth edition

Families of Schools continues to be well received in London. We have been working with schools and education professionals across London to develop this sixth edition for 2011. As with previous years, this edition includes Key Stage 2 results, a Contextual Value Added (CVA) measure and contextual families focussing on English as an Additional Language (EAL) and mobility.

2. How have families been grouped?

Schools are grouped into families on the basis of an average of their prior attainment data and context data.

Prior attainment data is the average Key Stage 1 (KS1) attainment, measured by the Average Point Score (APS) at KS1, for all pupils in Year 3 to Year 6 who have been matched to Key Stage 2 (KS2) data.

Context data includes:

- Income Deprivation Affecting Children Index (IDACI) data, calculated by linking individual pupil postcodes to IDACI data and compiling an average figure for each school.¹
- The proportion of pupils eligible to receive Free School Meals (FSM).
- The IDACI and FSM school averages are combined to give an overall indicator for the School Environment (SE).
- The percentage of pupils whose first language is known or believed to be other than English (EAL).
- A mobility measure, defined as the percentage of pupils in Year 5 or Year 6 who have joined the school within the last 2 years (L2Y).

The factors are used in proportion to their impact upon Key Stage 4 (KS4) outcomes, with weightings being:

- APS (66%)
- SE (20%)
- EAL (10%)
- L2Y (4%).

When developing the 2011 families an overall aim was to retain existing families where possible although some families have changed to accommodate new

¹ The IDACI is a measure that takes account of different dimensions of deprivation such as housing, education and health. The school IDACI measure reflects the proportion of children living in low income households in the areas that the pupils live in. This is calculated by matching the individual pupil postcodes of children attending each school to the IDACI, which measures the scale of deprivation in each postcode in the country, and compiling an average IDACI figure for each school.

4 Families of Schools

schools and to allow schools to move families if they had become outliers within their existing family.

An outlier is defined as having a KS1 APS measure that is more than one standard deviation from the mean KS1 APS for the family, thus ensuring that all schools within the family differed by less than two standard deviations.

Schools which were identified as outliers within their existing families, together with new schools, were then allocated to families using the following process:

- An overall score for each school was calculated using the weightings outlined earlier.
- Selecting from families with less than 22 schools (the maximum family size), schools that needed a new family were allocated to the same family as the school with the overall score closest to their own.
- In addition to the above, a school would normally be allocated to a family where the distance from the geographical centre of the family was less than 10 kilometres.

Following this allocation process a small number of schools remained as outliers on APS within their allocated family.

The data used for this publication is based on the schools that were open in January 2010. This means that it includes some schools that subsequently closed and does not include a small number that have opened since then.

3. Contextual families

Contextual families bring together schools in London with the highest proportions of mobile pupils and highest proportions of pupils with EAL, enabling schools to compare themselves and share their experiences with others in a similar way to the main families. Schools within these families also tend to have similar Free School Meal and prior attainment statistics. The creation of these families simply recognises that schools providing for large proportions of pupils with these characteristics are likely to share some issues and experiences and may benefit from making links with other similar schools.

4. Suppressed data

All 2010 attainment data has been suppressed for those schools that did not participate in the Key Stage 2 tests in 2010.

Using the Families of Schools document

The data presented here enables you to compare the outputs of your school against the outputs of other London schools with statistically similar pupil intakes. There are many ways in which you can analyse and use the data.

1. Finding a school

To locate your school, you should refer to the list of schools in Annex 2 at the back of this document. All schools are listed in alphabetical order in a grid that shows which family the school belongs to.

Data for your school will be shown on the appropriate family pages.

2. Making comparisons with other schools

The Families of Schools document is designed to enable you to compare the data about your school's characteristics, improvement and performance with that for other schools. When making comparisons, you are encouraged to look at the schools within your family and also at neighbouring families. This is particularly relevant to schools appearing in the middle families.

3. What does the data show me?

i. School characteristics

The 'school characteristics' table shows how the characteristics of the pupil population in individual schools compare across the family.

CHARACTERISTICS OF SCHOOLS AND THEIR PUPILS											
School Designation		C	C	C	C	VA	C	C	C	VA	
Gender		M	M	M	M	M	M	M	M	M	
Number of full-time pupils		532	211	626	627	210	419	348	228	435	
Boys as a percentage of full-time pupils		53	50	50	54	50	53	51	56	47	
Girls as a percentage of full-time pupils		47	50	50	46	50	47	49	44	53	
Prior Attainment band 2010		1	4	4	N/A	3	1	3	N/A	3	
Free School Meal (FSM) band 2010		4	5	4	4	4	3	5	4	4	
% of pupils known to be eligible for FSM 2010		16	26	22	19	17	13	22	15	15	
Percentage of all pupils of compulsory school age	White	White British	29	31	33	34	26	26	16	46	42
		Irish	0	0	0	0	0	0	1	2	5
		Any other White background	7	20	15	7	5	8	6	19	21
	Mixed	White and Black Caribbean	5	1	4	2	2	3	2	6	4
		White and Black African	2	0	1	1	0	1	1	0	2
		White and Asian	4	2	1	1	1	1	1	5	2
	Asian	Any other Mixed background	4	5	7	1	2	1	5	3	5
		Indian	9	1	1	11	0	14	9	3	0
		Pakistani	12	0	9	8	0	11	14	0	0
	Black	Bangladeshi	6	0	1	4	0	5	23	1	0
		Any other Asian background	4	2	3	6	0	13	1	0	3
		Black Caribbean	7	11	9	5	9	4	8	6	4
	Other	Black African	7	9	9	5	35	6	8	2	5
		Any other Black background	1	0	1	0	5	1	0	0	2
		Chinese	0	0	0	0	0	1	0	0	0
		Any other ethnic group	1	2	2	0	0	1	2	6	3
Unclassified		2	15	2	15	14	3	1	0	1	
% of pupils with EAL		40	23	40	38	17	52	69	22	40	
% of pupils with SEN with statements or on SAP		4	6	13	4	7	5	5	7	5	
% of pupils with SEN supported at School Action		14	11	16	9	11	17	12	6	16	

ii. Tracking schools' improvement over time using the performance map

Within each family page, a 'performance map' presents schools' average attainment and improvement over three years. The rate of improvement is based on the average yearly change over three years (using Average Point Scores) and the attainment figure is an average of the schools' Average Point Scores over the last three years. Schools with less than four years of data will not be shown on the performance map. Four years of data (2006-07, 2007-08, 2008-09 and 2009-10) are needed to calculate improvement rates over the three years, if the required data is not available the school will not be plotted on the performance map. Schools with high levels of attainment and high rates of improvement can be found in the top right hand corner of the performance map.

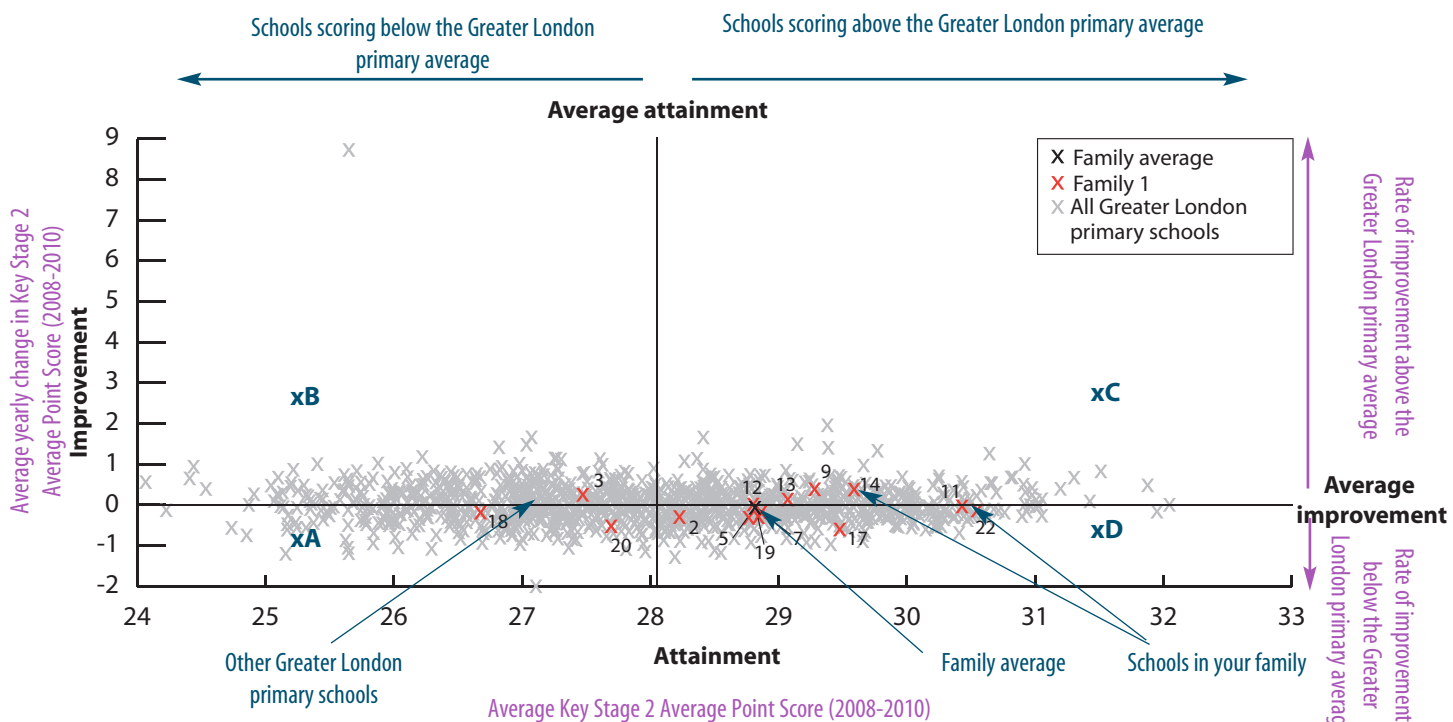

A fully labelled performance map is shown above.

- School A is a school with **below** average attainment and **below** average improvement.
- School B is a school with **below** average attainment but with **above** average improvement.
- School C is a school with **above** average attainment and **above** average improvement.
- School D is a school with **above** average attainment and **below** average improvement.

iii. School attainment data

This table should be used to compare attainment levels, Contextual Value Added and absence rates for schools in each family. You can begin to look at historic attainment data to see where schools in your family have recorded sustained improvement in their performance and whether there are lessons to be learnt.

SCHOOL ATTAINMENT DATA							
Key Stage 2 Average Point Score (all subjects)	2008	26	27	26	28	27	27
	2009	25	29	27	27	27	27
	2010	27	27	25	28	28	27
Key Stage 1-2 Contextual Value Added		99	98	97	99	99	100
% of 11 year olds in school for 4 years or more		76	86	78	86	87	85
% of 11 year olds in school for 2 years or more		100	86	100	88	88	86
Percentage total absence		6	6	5	5	6	5
Percentage persistent absence		0	0	2	1	1	0

Alternatively, you may find that your own school has good practice to offer to other schools either within your family or in other families.

For example, a much greater percentage of pupils in School 1 achieved 5 or more grades A*-C at GCSE, including English and maths, than School 2.

iv. Breakdown of attainment data

Attainment data is also broken down by pupil characteristics, showing variations in attainment between schools for pupils eligible to receive Free School Meals and by ethnicity and gender. For example, data in the sample family table to the right allows us to compare attainment between School 1 and School 2. Although the schools are in the same family, and therefore have similar intakes, pupils with Special Educational Needs (SEN) supported at school action in School 2 perform better than similar pupils in School 1.

BREAKDOWN OF ATTAINMENT DATA								
Key Stage 2 Average Point Score (all subjects)	FSM	All pupils not eligible for FSM	80	81	79	83	85	83
		All pupils eligible for FSM	81	69	64	72	79	69
	Girls	All girls	82	80	75	84	82	82
		All girls not eligible for FSM	83	81	79	85	88	82
		All girls eligible for FSM	78	-	68	-	71	-
	Boys	All boys	78	79	73	80	83	80
		All boys not eligible for FSM	77	81	79	82	83	84
		All boys eligible for FSM	-	69	58	-	84	-
	Ethnicity	White British pupils	81	-	73	81	84	-
		Indian pupils	N/A	-	-	-	82	N/A
		Pakistani pupils	N/A	-	N/A	N/A	-	N/A
		Bangladeshi pupils	N/A	N/A	N/A	N/A	79	-
		Black Caribbean pupils	N/A	N/A	-	-	-	N/A
	Mobility	Black African pupils	N/A	N/A	-	N/A	N/A	N/A
		Pupils in school for less than 2 years	71	-	-	69	-	-
	SEN	Pupils in school for 2 or more years	81	79	74	83	83	81
		Pupils with SEN supported at school action	69	69	61	66	-	70
	EAL	Pupils with SEN with statements or on School Action Plus	-	-	45	-	-	44
		Pupils with EAL	-	-	-	-	83	-
		Pupils without EAL	80	79	74	82	83	82
				School 1			School 2	

N/A = 0 pupils, data unavailable or has been suppressed
 - = fewer than 5 pupils in this group

v. Key Stage 2 subject information

The KS2 subject information can be used to compare subject level performance within families. The table shows the number of pupils entered for each subject and the percentage achieving Level 4+ and Level 5+ in English and maths.

KEY STAGE 2 SUBJECT INFORMATION														
Combined English & Maths	Number	58	74	44	35	40	29	82	59	32	101	34	36	33
	% Level 4+	88	91	80	86	95	86	89	85	97	90	94	92	94
	% Level 5+	34	34	39	40	28	34	50	42	38	37	29	39	48
English	Number	58	74	44	35	40	29	82	59	32	101	34	36	33
	% Level 4+	95	93	86	94	100	93	95	93	97	92	97	92	94
	% Level 5+	48	41	50	63	35	55	72	59	50	44	62	42	55
Maths	Number	58	74	44	35	40	29	82	59	32	101	34	36	33
	% Level 4+	91	93	84	91	95	90	89	88	97	93	94	92	94
	% Level 5+	41	46	52	51	55	34	55	49	63	59	44	64	52
		School 1				School 2				School 3				

This table also shows that School 2 and School 3 have different strengths in English and maths. Although broadly similar proportions of pupils achieve Level 4+ in English in both schools (95% in School 2 and 92% in School 3), the proportion of pupils achieving Level 5+ is significantly higher in School 2 (72%) compared with School 3 (42%). By contrast, School 3 has a higher percentage of pupils achieving L5+ in maths (64% in School 3 compared to 55% in School 2). Schools 2 and 3 could therefore explore ways to exchange their expertise in maths and English.

vi. Contextual families

The two contextual families group schools with high proportions of pupils who speak English as an Additional Language (EAL) and schools with a high proportion of mobile pupils. The data contained in these family pages will hopefully be used by schools to identify high performing schools with similar intakes and to make links with schools to share best practice.

In this example, taken from the contextual family for schools with a high percentage of mobile pupils, School 1 and School 2 both recorded an Average Point Score (APS) of 24 at Key Stage 2 in 2008. Between 2008 and 2010 the APS for School 2 increased by 5 points to 29 in 2010. A slower rate of improvement was recorded by School 1, from an APS of 24 in 2008 to an APS of 26 in 2010.

		School 1	School 2	School 3	School 4
SCHOOL ATTAINMENT DATA					
Key Stage 2 Average Point Score (all subjects)	2008	24	24	28	29
	2009	25	27	27	29
	2010	26	29	29	30

In the 'breakdown of attainment data' table, performance data for mobile pupils can be compared across schools in the contextual family. In School 2, APS scores are not affected by the length of time the child has spent at the school, whereas the attainment of mobile pupils in School 3 is, on average, 5 points below that of other pupils.

		School 1	School 2	School 3	School 4
BREAKDOWN OF ATTAINMENT DATA					
Mobility	Pupils in school for less than 2 years	N/A	29	22	23
	Pupils in school for 2 or more years	30	29	27	30

London in context

The tables and charts on these pages show how London compares with other metropolitan areas in England. This data helps set the information presented about each school and each family in the national context.

The **area characteristics** table shows the total number of full-time primary school pupils in the Black Country, Greater Manchester, London and all other metropolitan areas combined. It also shows how the characteristics of primary school pupils compare between the areas.

The **area performance** table shows the different levels of attainment and value added in London and other metropolitan areas in England, once again, highlighting data for the other Families of Schools regions.

The **area subject information** table shows how the total number of pupils entered for each subject and the percentage of those pupils who achieved Level 4+ and Level 5+ in combined English & maths, English and maths differ between London and the other metropolitan areas in England in the national context.

		Black Country	Greater London	Inner London	Outer London	Greater Manchester	Other Metropolitan Counties	National	
AREA CHARACTERISTICS									
Number of full-time pupils		87040	557434	215467	341967	211444	2688116	3544034	
Boys as percentage of full-time pupils		51	51	51	51	51	51	51	
Girls as percentage of full-time pupils		49	49	49	49	49	49	49	
% of pupils known to be eligible for FSM 2010		25	27	36	21	24	16	19	
Percentage of all pupils of compulsory school age and above	White	White British	66	31	19	39	71	81	72
		Irish	0	1	1	1	0	0	0
		Any other White background	2	10	11	10	2	3	4
	Mixed	White and Black Caribbean	3	3	3	2	1	1	1
		White and Black African	0	1	1	1	0	0	0
		White and Asian	1	1	1	1	1	1	1
	Asian	Any other Mixed background	1	4	4	3	1	1	2
		Indian	9	5	2	6	2	2	2
		Pakistani	7	4	3	5	9	4	4
		Bangladeshi	2	5	11	2	3	1	2
	Black	Any other Asian background	1	4	2	5	1	1	1
		Black Caribbean	3	6	9	4	1	0	1
		Black African	2	13	16	11	3	1	3
	Other	Any other Black background	1	2	4	2	1	0	1
		Chinese	0	1	1	1	0	0	0
		Any other ethnic group	1	5	6	4	2	1	1
		Unclassified	1	6	9	4	5	2	3
% of pupils with EAL		20	42	50	38	19	10	16	
% of pupils with SEN with statement or on SAP		7	9	10	9	7	8	8	
% of pupils with SEN supported at School Action		12	13	13	13	11	12	12	

12 Families of Schools

		Black Country	Greater London	Inner London	Outer London	Greater Manchester	Other Metropolitan Counties	National
AREA PERFORMANCE								
Key Stage 2 Average Points Score (all subjects)	2008	28	28	27	28	28	28	28
	2009	28	28	28	28	28	28	28
	2010	27	28	28	28	28	28	28
Key Stage 1-2 Contextual Value Added		N/A	N/A	N/A	N/A	N/A	N/A	N/A
% of 11 year olds in school for 4 years or more		82	76	79	75	83	74	75
% of 11 year olds in school for 2 years or more		94	92	93	92	94	93	93
Percentage total absence		6	6	6	5	5	5	5
Percentage persistent absence		3	2	3	2	2	2	2

Maintained mainstream schools in England

BREAKDOWN OF AREA PERFORMANCE									
Key Stage 2 Average points Score (all subjects)	FSM	All pupils not eligible for FSM	28	28	28	28	28	28	28
		All pupils eligible for FSM	25	26	26	26	26	25	25
	Girls	All girls	27	28	28	28	28	28	28
		All girls not eligible for FSM	28	29	29	29	29	28	28
		All girls eligible for FSM	25	26	27	26	26	25	26
	Boys	All boys	27	28	27	28	28	27	27
		All boys not eligible for FSM	27	28	28	28	28	28	28
		All boys eligible for FSM	25	26	26	26	25	25	25
	Ethnicity	White British pupils	27	28	28	28	28	28	28
		Indian pupils	28	29	29	29	29	28	29
		Pakistani pupils	26	28	27	28	27	26	27
		Bangladeshi pupils	27	28	27	28	26	27	27
		Black Caribbean pupils	26	27	27	27	26	26	26
		Black African pupils	27	27	27	27	27	27	27
	Mobility	Pupils in school for less than 2 years	27	28	28	28	28	28	28
		Pupils in school for 2 or more years	25	26	26	26	26	26	26
	SEN	Pupils with SEN supported at school action	24	25	25	25	24	24	24
		Pupils with SEN with statement or on School Action Plus	20	22	22	22	22	22	22
	EAL	Pupils with EAL	27	28	27	28	27	27	27
		Pupils without EAL	27	28	28	28	28	28	28

Maintained mainstream schools in England

AREA SUBJECT INFORMATION								
Combined English & Maths	Number	7765	55051	19698	35353	20235	322514	405565
	% Level 4+	72	76	75	77	77	74	74
	% Level 5+	19	25	22	26	24	22	23
English	Number	7765	55134	19728	35406	20235	322905	406039
	% Level 4+	80	83	81	84	83	81	81
	% Level 5+	29	35	32	36	34	32	33
Maths	Number	7765	55066	19711	35355	20235	322535	405601
	% Level 4+	79	83	82	83	84	81	81
	% Level 5+	30	37	34	39	37	34	35

Maintained mainstream schools in England

The latest data shows that attainment at Key Stage 2 in combined English and maths improved in London between 2009 and 2010 by over 2.5 percentage points. This increase is greater than the national improvement and means that attainment in London is now over 2 percentage points above the national average.

Percentage of pupils achieving Level 4 or above in KS2 Combined English & Maths

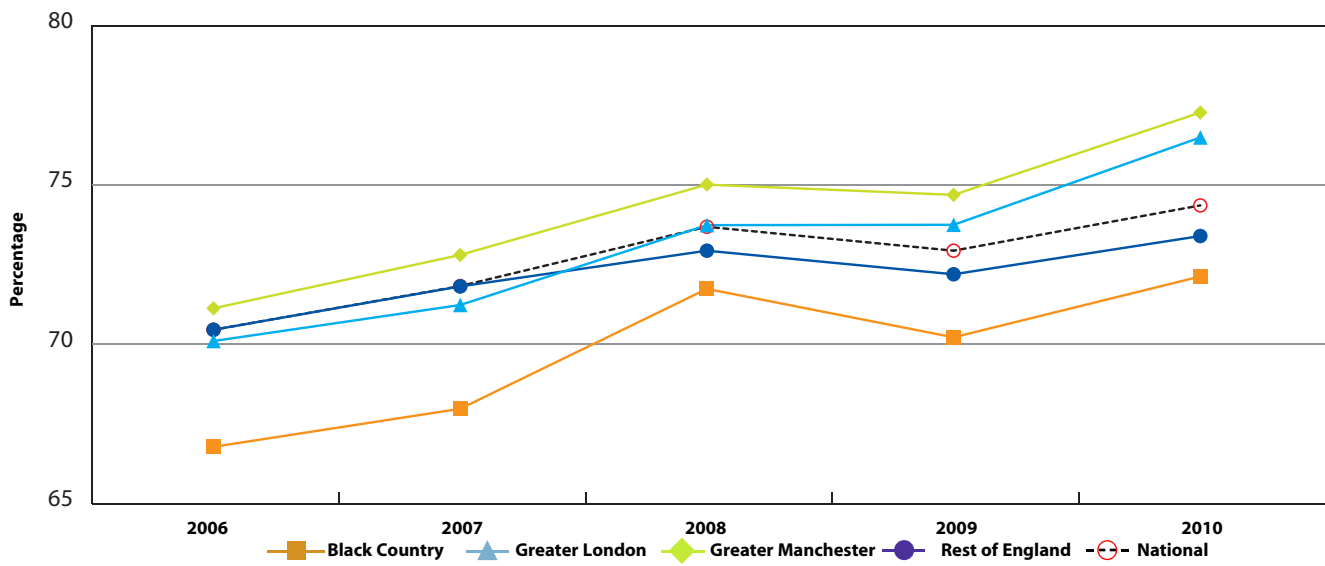

Percentage of pupils achieving Level 4 or above in KS2 English

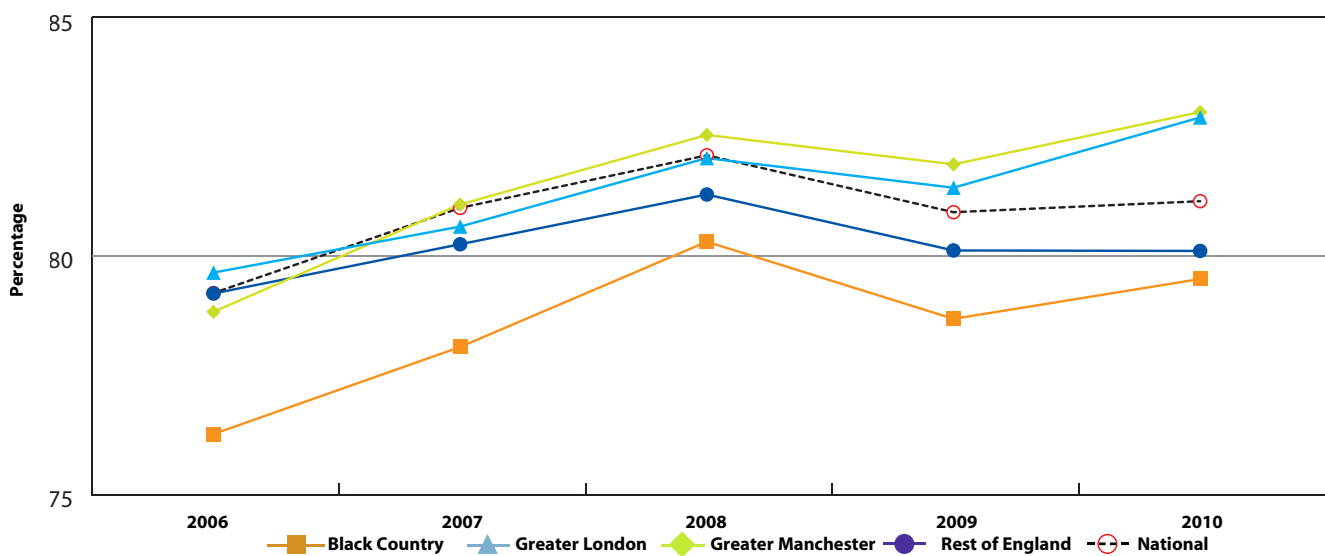

Percentage of pupils achieving Level 4 or above in KS2 Maths

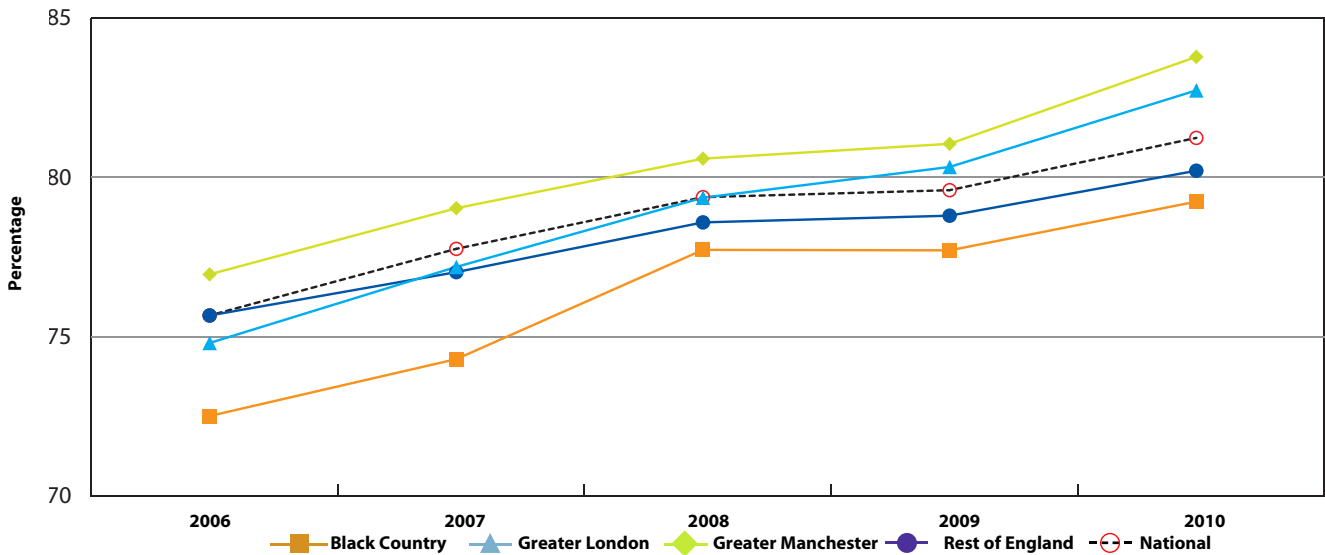

Over half of primary school pupils in Greater London are non-White with particularly high proportions of pupils of Black African and Black Caribbean origins relative to other areas. Around one in four pupils are in the Other ethnic groups' category, which includes pupils from mixed ethnic backgrounds.

Ethnicity of primary school pupils

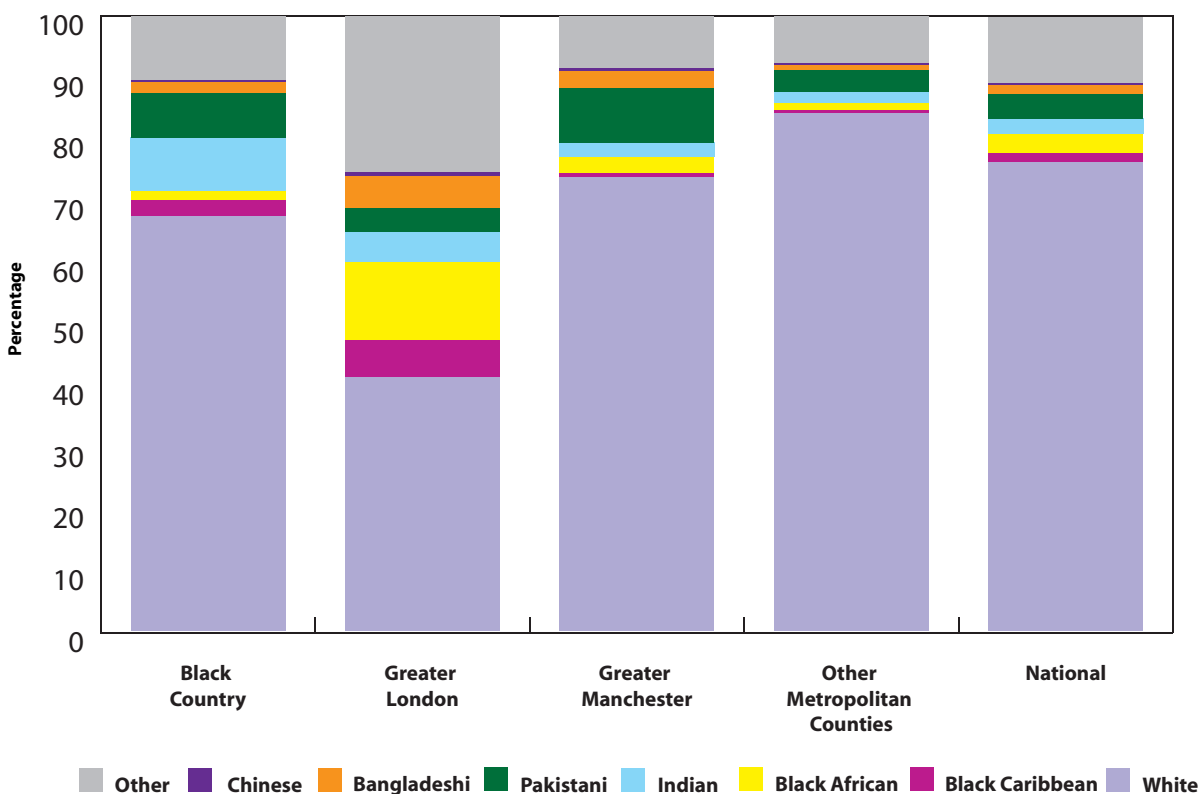

Data on eligibility for Free School Meals highlights that Greater London, in common with other urban areas, has a higher concentration of low income households than the national average.

Percentage of primary school pupils eligible for Free School Meals

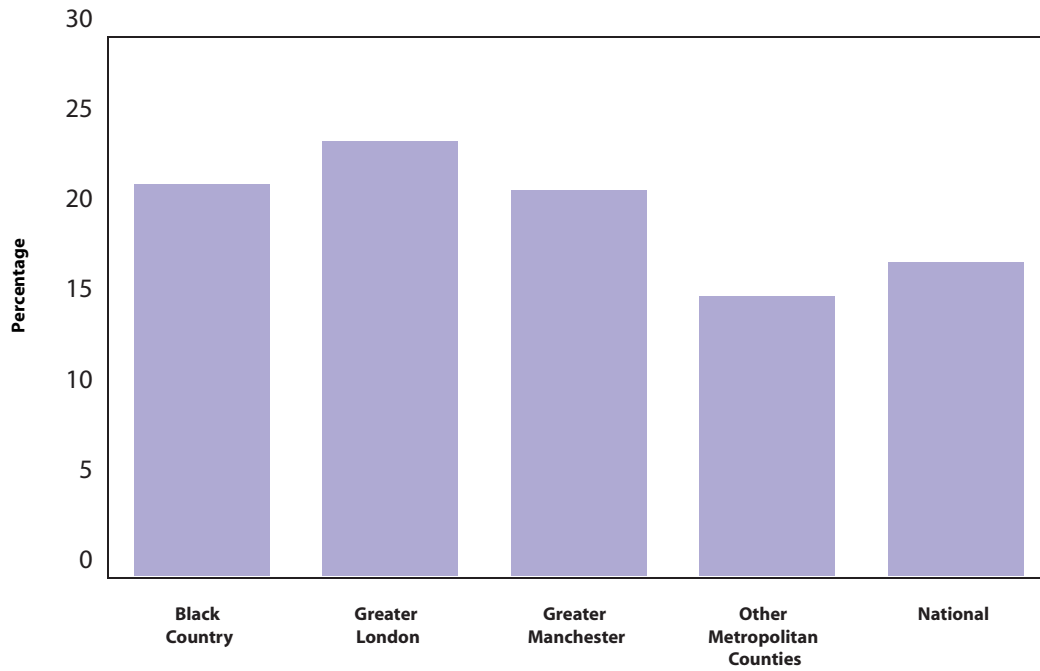

This chart shows the range of attainment outcomes in Greater London primary schools, broken down by Free School Meal Band and compared with other urban areas. A full explanation of this chart is available in Annex 1.

Attainment by Free School Meal band

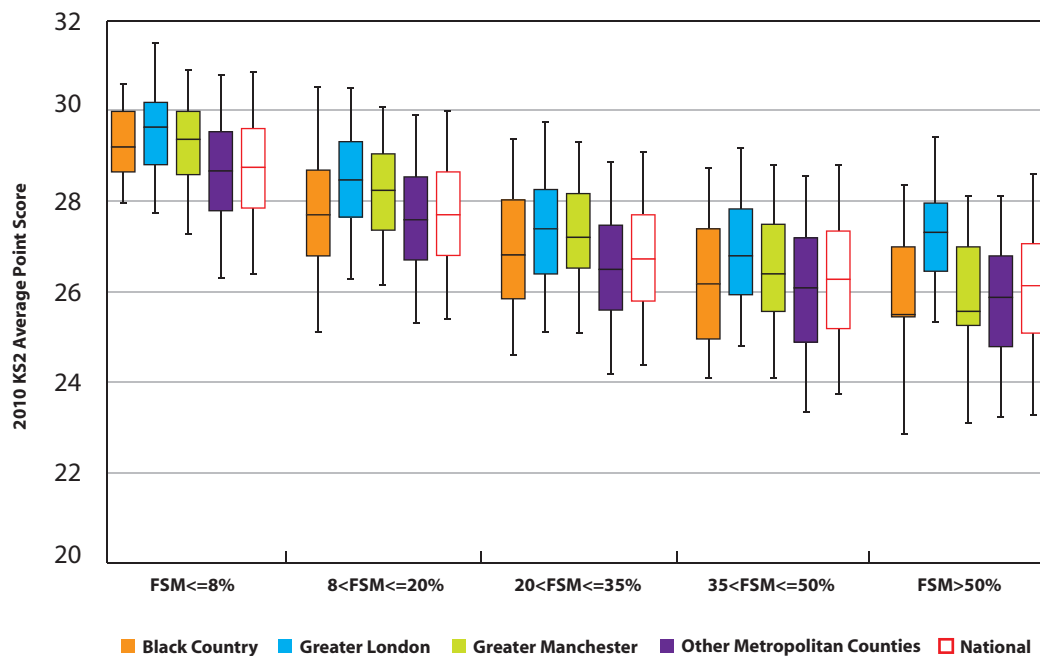

KEY

Local Authority (LA)

C = Community

F = Foundation

VA = Voluntary Aided

VC = Voluntary Controlled

* = New Opener

'N/A' = There are 0 pupils, data is not available or has been suppressed

B = Boys

G = Girls

M = Mixed

- Aldersbrook Primary School **Redbridge 4**
- Capel Manor Primary School **Enfield 2**
- Chase Lane Primary School **Waltham Forest 3**
- Fairlop Primary School **Redbridge 4**
- Freezywater St George's CofE Primary School **Enfield 5**
- Gilbert Colvin Primary School **Redbridge 6**
- Godwin Junior School **Newham 7**
- Grasmere Primary School **Hackney 8**
- Larmerier & Sacred Heart Catholic Primary School **Hammersmith and Fulham 9**
- Oakdale Junior School **Redbridge 10**
- Oakthorpe Primary School **Enfield 11**
- Oliver Goldsmith Primary School **Brent 12**
- Simon Marks Jewish Primary School **Hackney 13**
- St Gildas' RC Junior School **Haringey 14**
- St Luke's Church of England Primary School **Tower Hamlets 15**
- St Mary's CofE Junior School **Haringey 16**
- St Mary's RC Primary School **Enfield 17**
- St Paul's and All Hallows CofE Junior School **Haringey 18**
- St Peter and Paul's Catholic Primary School **Redbridge 19**
- St Vincent's Catholic Primary School **Barking and Dagenham 20**
- Valence Primary School **Barking and Dagenham 21**
- Yerbury Primary School **Islington 22**

Family 1 Averages & Totals

CHARACTERISTICS OF SCHOOLS AND THEIR PUPILS

School Designation	C	C	C	C	VA	C	C	C	VA	C	C	C	VA	VA	VA	VA	VA	VA	VA	C	C	-			
Gender	M	M	M	M	M	M	M	M	M	M	M	M	M	M	M	M	M	M	M	M	M	M	-		
Number of full-time pupils	532	211	626	627	210	419	348	228	435	353	491	421	167	229	247	201	359	230	420	206	412	456	7828		
Boys as a percentage of full-time pupils	53	50	50	54	50	53	51	56	47	52	51	50	55	54	50	48	48	52	47	47	53	52	51		
Girls as a percentage of full-time pupils	47	50	50	46	50	47	49	44	53	48	49	50	45	46	50	52	52	48	53	53	47	48	49		
Prior Attainment band 2010	1	4	4	N/A	3	1	3	N/A	3	N/A	3	4	3	4	N/A	N/A	4	4	3	3	N/A	4	-		
Free School Meal (FSM) band 2010	4	5	4	4	4	3	5	4	4	4	4	3	3	4	7	5	4	5	4	4	4	2	-		
% of pupils known to be eligible for FSM 2010	16	26	22	19	17	13	22	15	15	20	20	13	10	18	55	32	16	23	20	17	22	8	19		
Percentage of all pupils of compulsory school age	White	White British	29	31	33	34	26	26	16	46	42	37	11	4	36	31	29	30	18	3	13	26	56	63	29
		Irish	0	0	0	0	0	0	1	2	5	0	0	0	3	17	0	0	6	0	3	2	0	2	2
		Any other White background	7	20	15	7	5	8	6	19	21	12	33	8	17	19	3	11	9	3	7	12	10	11	12
	Mixed	White and Black Caribbean	5	1	4	2	2	3	2	6	4	4	2	3	0	1	1	5	1	3	4	1	3	3	3
		White and Black African	2	0	1	1	0	1	1	0	2	1	2	1	0	0	1	1	2	2	1	0	2	2	1
		White and Asian	4	2	1	1	1	1	1	5	2	2	0	3	0	0	1	2	1	0	3	0	1	2	2
	Asian	Any other Mixed background	4	5	7	1	2	1	5	3	5	2	8	1	12	2	1	3	4	1	3	4	2	10	4
		Indian	9	1	1	11	0	14	9	3	0	4	4	19	0	0	1	0	0	0	9	1	4	0	5
		Pakistani	12	0	9	8	0	11	14	0	0	7	1	12	0	0	0	0	0	0	3	0	5	0	5
	Black	Bangladeshi	6	0	1	4	0	5	23	1	0	7	2	2	0	0	29	0	0	0	1	2	1	4	4
		Any other Asian background	4	2	3	6	0	13	1	0	3	7	2	19	1	3	0	1	1	1	11	4	0	0	4
		Black Caribbean	7	11	9	5	9	4	8	6	4	7	7	9	0	14	3	24	5	35	15	6	2	2	8
	Other	Black African	7	9	9	5	35	6	8	2	5	4	8	6	3	10	10	15	29	49	15	38	10	2	11
		Any other Black background	1	0	1	0	5	1	0	0	2	1	2	2	1	0	2	2	3	1	11	2	1	1	2
		Chinese	0	0	0	0	0	1	0	0	0	2	0	1	0	0	2	0	0	0	1	0	0	0	0
Other	Any other ethnic group	1	2	2	0	0	1	2	6	3	0	1	10	28	2	1	2	5	2	0	1	1	1	3	
	Unclassified	2	15	2	15	14	3	1	0	1	1	15	0	1	0	14	0	18	0	2	0	0	1	5	
% of pupils with EAL	40	23	40	38	17	52	69	22	40	37	43	69	46	28	41	31	27	55	46	12	28	12	39		
% of pupils with SEN with statements or on SAP	4	6	13	4	7	5	5	7	5	7	8	7	7	8	6	4	3	7	10	7	13	5	7		
% of pupils with SEN supported at School Action	14	11	16	9	11	17	12	6	16	11	12	12	9	17	15	20	14	26	8	11	3	2	12		

PERFORMANCE MAP

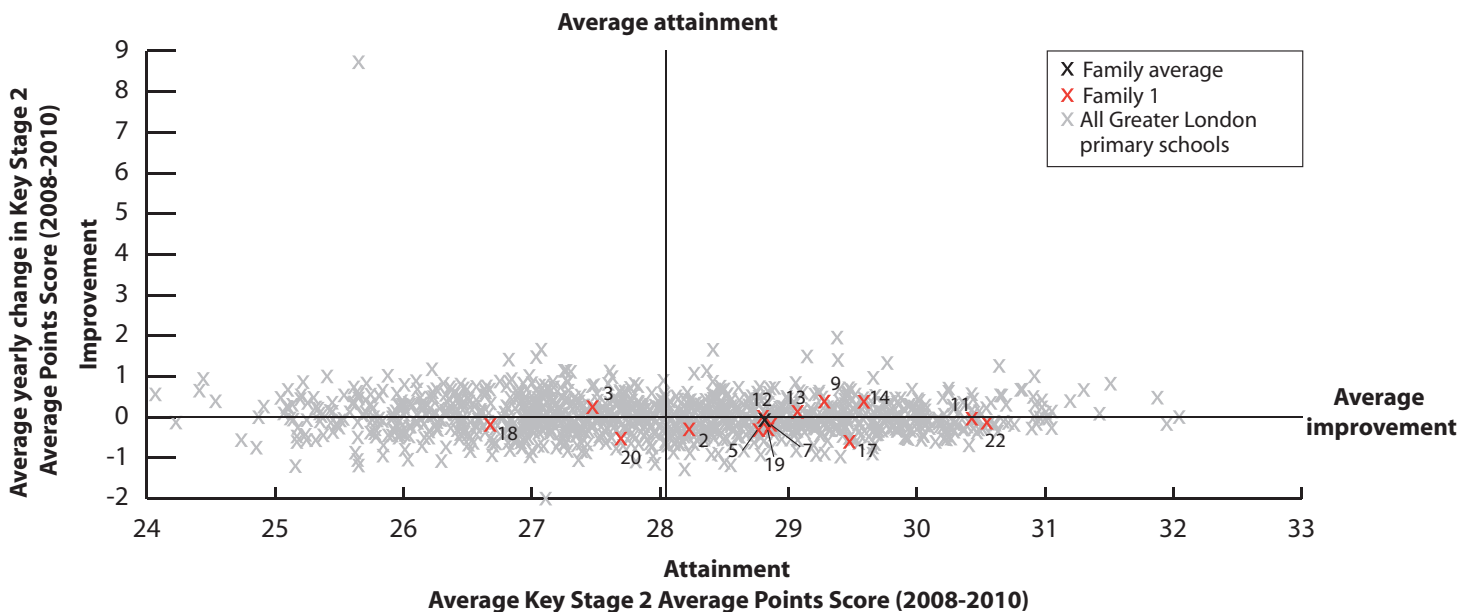

EY

Local Authority (LA)

- C = Community
 - F = Foundation
 - VA = Voluntary Aided
 - VC = Voluntary Controlled
 - = New Opener
 - * 'N/A' = There are 0 pupils, data is not available or has been suppressed
- B = Boys
 - G = Girls
 - M = Mixed

Belmont Primary School Hounslow 23	Bishop Gilpin CofE Primary School Merton 24	Cannon Lane Junior School Harrow 25	Chislehurst (St Nicholas) Church of England Voluntary Aided Primary School Bromley 26	Christ Church Church of England Primary School, Shooters Hill Greenwich 27	Dulwich Hamlet Junior School Southwark 28	Halstow Primary School Greenwich 29	Hollymount School Merton 30	Holy Ghost Catholic Primary School Wandsworth 31	Independent Jewish Day School Barnet 32	Our Lady of Lourdes Catholic Primary School Enfield 33	St James' Roman Catholic Primary School Bromley 34	St John's Highbury Vale CofE Primary School Islington 35	St Luke's CofE Primary School Kingston upon Thames 36	St Paul's CofE Junior School Kingston upon Thames 37	Stanburn Junior School Harrow 38	The Blue School CofE Primary Hounslow 39
---	--	--	--	---	--	--	------------------------------------	---	--	---	---	---	--	---	---	---

Family 2 Averages & Totals

CHARACTERISTICS OF SCHOOLS AND THEIR PUPILS

School Designation	C	VA	C	VA	VA	C	C	C	VA	VA	VA	VA	VA	F	VA	C	VA	-		
Gender	M	M	M	M	M	M	M	M	M	M	M	M	M	M	M	M	M	M	-	
Number of full-time pupils	415	399	335	218	186	360	309	229	203	207	206	215	205	205	239	336	213	4480		
Boys as a percentage of full-time pupils	49	51	54	53	49	51	54	52	43	47	50	46	50	44	49	55	48	50		
Girls as a percentage of full-time pupils	51	49	46	47	51	49	46	48	57	53	50	54	50	56	51	45	52	50		
Prior Attainment band 2010	4	4	5	4	1	4	N/A	4	4	4	N/A	4	4	4	4	4	4	-		
Free School Meal (FSM) band 2010	2	1	1	1	1	2	3	1	1	1	2	1	3	1	3	1	1	-		
% of pupils known to be eligible for FSM 2010	10	2	1	1	4	7	10	3	2	0	8	0	12	3	10	4	5	5		
Percentage of all pupils of compulsory school age	White	White British	54	59	32	89	59	64	57	56	65	67	32	89	72	86	66	10	64	58
		Irish	2	1	0	0	0	1	3	2	6	0	8	1	0	0	1	0	0	1
		Any other White background	14	22	4	1	8	8	11	17	12	17	21	3	4	4	10	1	1	10
	Mixed	White and Black Caribbean	3	1	3	1	3	3	2	1	2	0	0	1	1	0	1	2	2	
		White and Black African	1	0	0	0	0	2	1	0	0	0	0	1	0	0	0	1	1	
		White and Asian	5	2	2	2	2	3	3	5	1	0	3	3	0	1	4	2	5	
	Asian	Any other Mixed background	5	3	2	1	4	4	6	3	5	0	3	3	7	0	3	1	5	
		Indian	3	2	22	0	2	3	3	1	0	0	3	0	0	1	2	46	1	
		Pakistani	3	4	3	0	0	1	0	4	0	0	0	0	0	2	5	0	2	
		Bangladeshi	0	0	0	0	0	1	0	0	0	0	1	0	0	0	2	0	0	
	Black	Any other Asian background	1	2	24	0	1	0	3	6	1	0	1	1	0	1	4	21	2	
		Black Caribbean	0	0	2	0	10	3	5	0	0	0	1	0	3	0	4	1	2	
		Black African	1	2	2	1	8	4	3	1	3	0	7	0	6	1	2	10	3	
	Other	Any other Black background	0	0	1	1	1	1	0	0	0	0	1	0	0	0	1	2	0	
		Chinese	1	0	1	2	2	0	2	0	2	0	0	0	0	2	0	0	1	
Any other ethnic group		3	2	1	0	1	1	0	2	0	0	2	0	1	2	5	2	3		
Unclassified	2	3	2	0	0	3	0	1	0	16	15	0	1	1	0	1	2			
% of pupils with EAL	22	16	51	3	4	8	15	23	12	13	24	4	3	6	14	73	8	20		
% of pupils with SEN with statements or on SAP	6	1	5	3	6	8	9	1	7	9	7	4	1	5	8	6	9	5		
% of pupils with SEN supported at School Action	13	3	9	1	3	16	7	4	6	2	7	5	6	5	3	13	5	7		

PERFORMANCE MAP

Average attainment

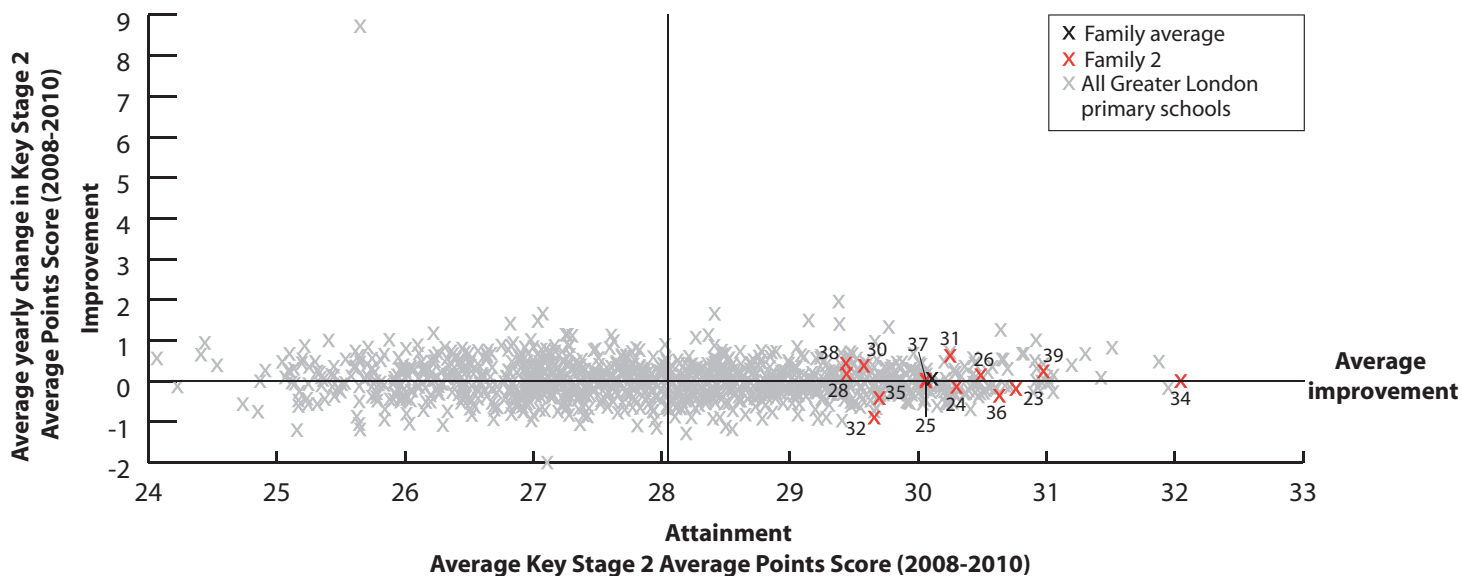

KEY

On this page

- '-' = There are fewer than 5 pupils in this group
- 'N/A' = There are 0 pupils, data is not available or has been suppressed
- * = New Opener
- S = School's absence data may have been affected by severe weather conditions.

Belmont Primary School Hounslow 23	Bishop Gilpin CoE Primary School Merton 24	Canon Lane Junior School Harrow 25	Chislehurst (St Nicholas) Church of England Voluntary Aided Primary School Bromley 26	Christ Church Church of England Primary School, Shooters Hill Greenwich 27	Dulwich Hamlet Junior School Southwark 28	Halstow Primary School Greenwich 29	Hollymount School Merton 30	Holy Ghost Catholic Primary School Wandsworth 31	Independent Jewish Day School Barnet 32	Our Lady of Lourdes Catholic Primary School Enfield 33	St James' Roman Catholic Primary School Bromley 34	St John's Highbury Vale CoE Primary School Islington 35	St Luke's CoE Primary School Kingston upon Thames 36	St Paul's CoE Junior School Kingston upon Thames 37	Stanburn Junior School Harrow 38	The Blue School CoE Primary Hounslow 39	Family 2 Averages & Totals
---	---	---	--	---	--	--	------------------------------------	---	--	---	---	--	---	--	---	--	----------------------------

SCHOOL ATTAINMENT DATA																			
Key Stage 2 Average Points Score (all subjects)	2008	31	30	30	30	32	29	31	29	29	29	30	32	30	31	30	29	31	30
	2009	31	30	30	30	30	29	31	29	31	30	32	32	30	31	30	30	31	30
	2010	31	31	30	32	N/A	30	N/A	30	31	29	N/A	32	30	30	30	30	31	30
Key Stage 1-2 Contextual Value Added	101	101	100	102	N/A	101	N/A	100	101	100	N/A	102	100	100	100	100	100	102	101
% of 11 year olds in school for 4 years or more	76	81	N/A	84	92	85	90	77	96	78	89	97	93	100	88	1	100	66	
% of 11 year olds in school for 2 years or more	95	94	94	100	100	93	95	100	100	89	100	100	96	100	93	94	100	96	
Percentage total absence	4	5	5 (S)	4	4	5	4	5 (S)	2	5	3	5	4	3	3	5	3	4	
Percentage persistent absence	1	1	0	1	0	1	0	0	0	1	0	0	0	0	1	1	0		

BREAKDOWN OF ATTAINMENT DATA																				
Key Stage 2 Average Points Score (all subjects)	FSM	All pupils not eligible for FSM	30	31	30	32	N/A	30	N/A	30	31	29	N/A	32	31	30	30	30	31	30
		All pupils eligible for FSM	31	-	N/A	N/A	N/A	31	N/A	-	N/A	N/A	N/A	N/A	27	N/A	-	-	-	30
	Girls	All girls	30	31	30	32	N/A	30	N/A	29	31	29	N/A	32	30	31	30	30	31	30
		All girls not eligible for FSM	30	31	30	32	N/A	30	N/A	30	31	29	N/A	32	30	31	30	30	31	30
		All girls eligible for FSM	-	N/A	N/A	N/A	N/A	31	N/A	-	N/A	N/A	N/A	N/A	-	N/A	-	-	N/A	31
	Boys	All boys	31	31	30	32	N/A	30	N/A	32	31	28	N/A	32	29	29	30	29	30	30
		All boys not eligible for FSM	31	31	30	32	N/A	30	N/A	32	31	28	N/A	32	31	29	30	29	30	30
		All boys eligible for FSM	31	-	N/A	N/A	N/A	-	N/A	N/A	N/A	N/A	N/A	N/A	-	N/A	-	-	-	31
	Ethnicity	White British pupils	31	31	30	32	N/A	31	N/A	29	32	29	N/A	32	30	30	30	24	31	30
		Indian pupils	N/A	-	31	N/A	N/A	-	N/A	N/A	N/A	N/A	N/A	N/A	N/A	N/A	-	31	-	31
		Pakistani pupils	-	-	-	N/A	N/A	N/A	N/A	-	N/A	N/A	N/A	N/A	N/A	-	-	-	N/A	-
		Bangladeshi pupils	-	N/A	-	N/A	N/A	N/A	N/A	N/A	N/A	N/A	N/A	N/A	N/A	N/A	N/A	-	N/A	-
		Black Caribbean pupils	N/A	N/A	-	N/A	N/A	-	N/A	-	N/A	N/A	N/A	N/A	N/A	N/A	N/A	-	N/A	-
		Black African pupils	-	-	-	N/A	N/A	27	N/A	-	-	N/A	N/A	N/A	-	N/A	-	-	-	27
	Mobility	Pupils in school for less than 2 years	-	-	28	N/A	N/A	26	N/A	N/A	N/A	-	N/A	N/A	-	N/A	-	29	N/A	28
		Pupils in school for 2 or more years	31	31	30	32	N/A	30	N/A	30	31	29	N/A	32	30	30	30	30	31	30
	SEN	Pupils with SEN supported at school action	29	27	26	N/A	N/A	26	N/A	-	-	N/A	N/A	-	-	-	-	27	29	27
		Pupils with SEN with statements or on School Action Plus	25	N/A	-	-	N/A	26	N/A	N/A	-	-	N/A	-	N/A	N/A	-	-	30	27
	EAL	Pupils with EAL	31	-	30	-	N/A	29	N/A	31	-	-	N/A	N/A	-	-	29	30	-	30
		Pupils without EAL	30	31	30	32	N/A	30	N/A	30	31	29	N/A	32	30	31	30	28	31	30

KEY STAGE 2 SUBJECT INFORMATION																			
Combined English & Maths	Number	58	47	90	32	N/A	89	N/A	22	25	18	N/A	31	28	30	60	89	27	646
	% Level 4+	97	91	92	97	N/A	89	N/A	86	100	72	N/A	97	86	97	90	91	100	92
	% Level 5+	53	62	44	72	N/A	42	N/A	41	52	33	N/A	74	39	43	47	39	44	48
English	Number	58	47	90	32	N/A	89	N/A	22	25	18	N/A	31	28	30	60	89	27	646
	% Level 4+	97	96	93	100	N/A	93	N/A	100	100	83	N/A	100	93	97	93	93	100	95
	% Level 5+	67	77	54	84	N/A	54	N/A	68	80	50	N/A	90	64	57	50	45	67	61
Maths	Number	58	47	90	32	N/A	89	N/A	22	25	18	N/A	31	28	30	60	89	27	646
	% Level 4+	97	91	93	97	N/A	91	N/A	86	100	83	N/A	97	86	100	93	93	100	93
	% Level 5+	60	64	62	81	N/A	63	N/A	50	56	56	N/A	74	46	57	67	63	52	62

EY

Local Authority (LA)

C = Community

F = Foundation

VA = Voluntary Aided

VC = Voluntary Controlled

= New Opener

* 'N/A' = There are 0 pupils, data is not available or has been suppressed

B = Boys

G = Girls

M = Mixed

All Saints CofE Primary School Hammersmith and Fulham	40
Bedonwell Junior School Bexley	41
Branfil Primary School Havering	42
Brindishe Lee School Lewisham	43
Christchurch Primary School Redbridge	44
Days Lane Primary School Bexley	45
Gearies Junior School Redbridge	46
Highfield Junior School Bromley	47
Oratory Roman Catholic Primary School Kensington and Chelsea	48
St Joseph's Catholic Primary School Havering	49
St Mary's Catholic Primary School, Beckenham Bromley	50
St Winifred's Catholic Junior School Lewisham	51
Stillness Junior School Lewisham	52
The Cathedral School of St Saviour and St Mary Overy Southwark	53
Upminster Junior School Havering	54
Family 3 Averages & Totals	

CHARACTERISTICS OF SCHOOLS AND THEIR PUPILS

School Designation	VA	C	C	C	C	C	C	F	VA	VA	VA	VA	C	VA	C	-		
Gender	M	M	M	M	M	M	M	M	M	M	M	M	M	M	M	-		
Number of full-time pupils	218	476	434	212	718	625	362	380	204	424	431	178	319	225	375	5581		
Boys as a percentage of full-time pupils	41	51	49	53	51	48	50	49	50	46	51	57	51	46	51	50		
Girls as a percentage of full-time pupils	59	49	51	47	49	52	50	51	50	54	49	43	49	54	49	50		
Prior Attainment band 2010	4	4	N/A	5	N/A	4	4	4	4	4	4	4	4	4	1	-		
Free School Meal (FSM) band 2010	3	3	2	3	4	1	3	1	2	1	1	2	4	4	1	-		
% of pupils known to be eligible for FSM 2010	14	11	5	12	22	3	12	3	6	2	1	5	13	15	2	8		
Percentage of all pupils of compulsory school age	White	White British	71	66	89	53	4	85	4	67	36	85	70	44	27	39	84	56
		Irish	1	0	0	0	0	0	0	1	2	1	5	4	1	0	0	1
		Any other White background	7	2	2	12	5	2	6	6	33	4	6	11	7	7	1	6
	Mixed	White and Black Caribbean	5	2	1	2	0	1	2	3	0	1	2	3	8	3	2	2
		White and Black African	3	1	0	1	1	0	1	1	0	0	1	2	3	1	0	1
		White and Asian	2	1	1	7	2	1	2	3	1	1	2	1	4	0	1	2
	Asian	Any other Mixed background	2	1	1	5	2	2	2	3	13	1	3	6	7	4	1	3
		Indian	1	8	1	2	27	1	24	3	0	1	0	0	2	2	2	7
		Pakistani	1	0	0	0	27	1	19	1	0	0	0	0	3	0	0	5
		Bangladeshi	0	0	0	4	12	1	11	0	0	0	0	0	1	2	0	3
	Black	Any other Asian background	1	3	0	1	5	1	16	1	1	0	0	7	1	0	0	3
		Black Caribbean	2	2	0	4	3	0	3	3	1	1	1	8	20	7	0	3
		Black African	3	12	1	0	7	1	2	3	3	4	4	6	8	32	3	5
	Other	Any other Black background	1	1	0	4	1	0	5	1	1	0	0	7	5	0	0	1
		Chinese	0	1	0	2	0	0	2	2	0	0	0	0	1	2	2	1
Any other ethnic group		1	1	0	1	1	1	2	2	4	0	1	1	2	2	2	1	
Unclassified	1	0	2	0	2	3	1	2	3	1	2	1	1	1	2	2		
% of pupils with EAL	13	11	3	24	84	6	74	6	48	2	3	26	27	47	4	26		
% of pupils with SEN with statements or on SAP	8	5	5	11	5	7	1	2	3	1	3	13	17	10	4	6		
% of pupils with SEN supported at School Action	12	15	11	10	16	17	8	11	5	7	11	11	7	8	6	11		

PERFORMANCE MAP

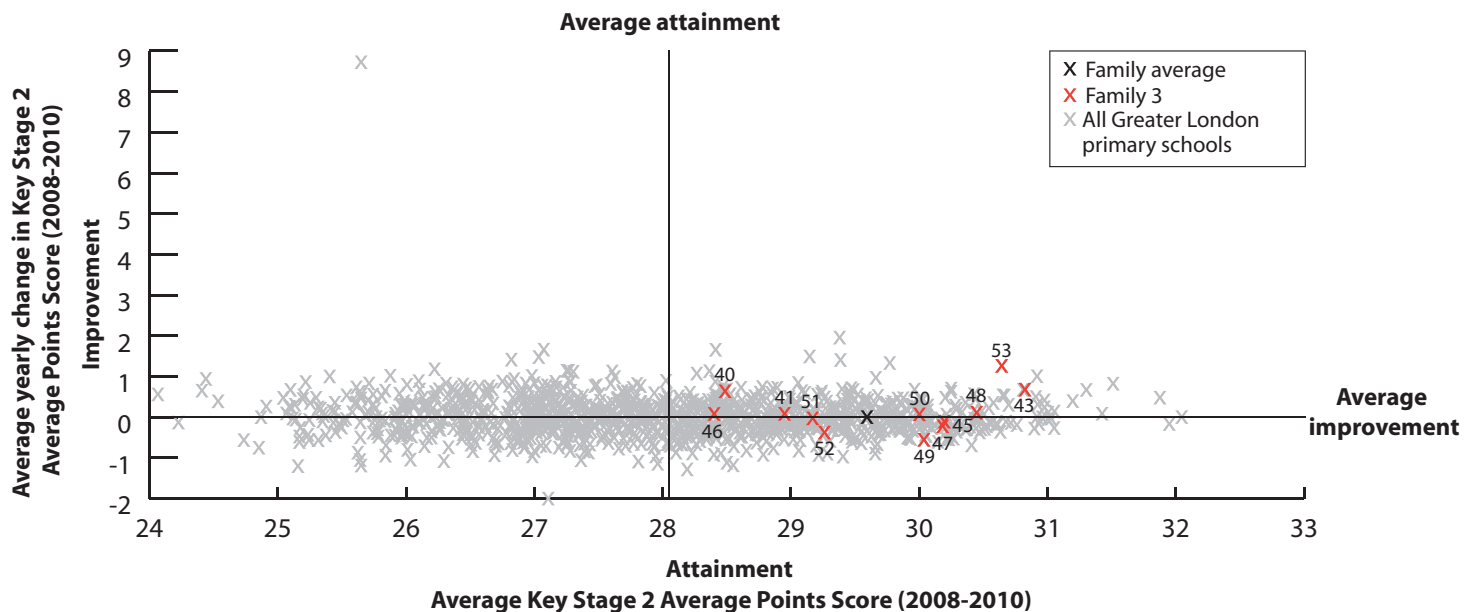

KEY

On this page

- '/' = There are fewer than 5 pupils in this group
- 'N/A' = There are 0 pupils, data is not available or has been suppressed
- * = New Opener
- S = School's absence data may have been affected by severe weather conditions.

All Saints CofE Primary School Hammersmith and Fulham 40	Bedonwell Junior School Bexley 41	Brantfil Primary School Havering 42	Brindishe Lee School Lewisham 43	Christchurch Primary School Redbridge 44	Days Lane Primary School Bexley 45	Gearies Junior School Redbridge 46	Highfield Junior School Bromley 47	Oratory Roman Catholic Primary School <i>Kensington and Chelsea</i> 48	St Joseph's Catholic Primary School <i>Havering</i> 49	St Mary's Catholic Primary School, <i>Beckenham</i> Bromley 50	St Winifred's Catholic Junior School <i>Lewisham</i> 51	Stillness Junior School Lewisham 52	The Cathedral School of St Saviour and St Mary Overy Southwark 53	Upminster Junior School Havering 54	Family 3 Averages & Totals
--	--	--	---	---	---	---	---	--	--	--	---	--	---	--	----------------------------

SCHOOL ATTAINMENT DATA																	
Key Stage 2 Average Points Score (all subjects)	2008	27	29	N/A	31	30	30	28	30	31	31	30	29	30	30	30	30
	2009	30	29	28	31	30	30	28	31	30	29	29	29	29	30	29	29
	2010	29	28	N/A	31	N/A	30	29	30	31	30	30	29	28	32	N/A	29
Key Stage 1-2 Contextual Value Added	100	99	N/A	101	N/A	101	100	100	102	100	101	101	100	102	N/A	101	
% of 11 year olds in school for 4 years or more	75	91	N/A	90	91	91	82	88	69	94	93	83	81	86	92	82	
% of 11 year olds in school for 2 years or more	100	98	100	100	99	96	92	96	83	100	100	91	95	96	99	97	
Percentage total absence	4	5	4 (S)	4 (S)	7	4 (S)	5	4	5	4	4 (S)	3	5	3	4	4	
Percentage persistent absence	1	0	0	1	2	1	1	0	1	0	0	0	1	0	0	1	

BREAKDOWN OF ATTAINMENT DATA																		
Key Stage 2 Average Points Score (all subjects)	FSM	All pupils not eligible for FSM	29	29	N/A	31	N/A	30	29	30	31	30	30	29	28	32	N/A	30
		All pupils eligible for FSM	31	26	N/A	-	N/A	-	27	-	-	N/A	N/A	N/A	27	31	N/A	27
	Girls	All girls	30	29	N/A	32	N/A	30	30	30	31	30	30	30	28	32	N/A	30
		All girls not eligible for FSM	29	29	N/A	32	N/A	30	30	30	31	30	30	30	29	32	N/A	30
		All girls eligible for FSM	-	28	N/A	N/A	N/A	N/A	28	-	-	N/A	N/A	N/A	27	-	N/A	27
	Boys	All boys	28	28	N/A	30	N/A	29	29	30	31	29	30	29	28	32	N/A	29
		All boys not eligible for FSM	27	28	N/A	31	N/A	29	29	30	31	29	30	29	28	33	N/A	29
		All boys eligible for FSM	-	-	N/A	-	N/A	-	25	-	N/A	N/A	N/A	N/A	27	-	N/A	26
	Ethnicity	White British pupils	28	28	N/A	31	N/A	30	-	30	31	29	30	29	28	32	N/A	29
		Indian pupils	N/A	27	N/A	N/A	N/A	N/A	30	-	N/A	-	N/A	N/A	-	-	N/A	29
		Pakistani pupils	N/A	-	N/A	N/A	N/A	-	29	-	N/A	N/A	N/A	N/A	-	N/A	N/A	29
		Bangladeshi pupils	N/A	-	N/A	-	N/A	-	30	N/A	N/A	N/A	N/A	N/A	N/A	N/A	N/A	30
		Black Caribbean pupils	-	N/A	N/A	-	N/A	N/A	30	-	N/A	-	N/A	29	28	-	N/A	29
		Black African pupils	N/A	30	N/A	N/A	N/A	N/A	-	-	N/A	N/A	-	-	-	32	N/A	31
	Mobility	Pupils in school for less than 2 years	N/A	-	N/A	N/A	N/A	-	28	-	31	N/A	N/A	-	-	-	N/A	29
		Pupils in school for 2 or more years	29	28	N/A	31	N/A	30	29	30	31	30	30	29	28	32	N/A	29
	SEN	Pupils with SEN supported at school action	-	23	N/A	29	N/A	27	-	25	-	23	27	-	28	-	N/A	26
		Pupils with SEN with statements or on School Action Plus	-	-	N/A	-	N/A	26	-	N/A	-	-	27	25	26	-	N/A	26
	EAL	Pupils with EAL	-	27	N/A	31	N/A	29	29	30	31	N/A	-	30	27	33	N/A	29
		Pupils without EAL	29	29	N/A	31	N/A	30	29	30	31	30	30	29	28	32	N/A	29

KEY STAGE 2 SUBJECT INFORMATION																	
Combined English & Maths	Number	24	116	N/A	30	N/A	90	92	95	29	62	60	46	79	28	N/A	751
	% Level 4+	83	74	N/A	100	N/A	92	86	95	93	85	90	91	89	100	N/A	88
	% Level 5+	38	34	N/A	57	N/A	32	33	35	52	37	43	30	15	82	N/A	36
English	Number	24	116	N/A	30	N/A	90	92	95	29	62	60	46	79	28	N/A	751
	% Level 4+	92	87	N/A	100	N/A	97	88	97	97	89	98	93	90	100	N/A	93
	% Level 5+	50	42	N/A	67	N/A	43	41	42	72	56	68	46	27	89	N/A	48
Maths	Number	24	116	N/A	30	N/A	90	92	95	29	62	60	46	79	28	N/A	751
	% Level 4+	83	77	N/A	100	N/A	93	92	98	93	90	90	91	92	100	N/A	91
	% Level 5+	50	44	N/A	63	N/A	56	50	58	66	45	45	39	28	82	N/A	49

KEY
 Local Authority (LA)
 C = Community
 F = Foundation
 VA = Voluntary Aided
 VC = Voluntary Controlled
 * = New Opener
 'N/A' = There are 0 pupils, data is not available or has been suppressed

B = Boys
 G = Girls
 M = Mixed

Archdeacon Cambridge's Church of England Primary School **Richmond upon Thames 55**
 Cheam Park Farm Junior School **Sutton 56**
 English Martyrs Roman Catholic Primary School **Tower Hamlets 57**
 Fern Hill Primary School **Kingston upon Thames 58**
 Hampstead Parochial Church of England Primary School **Camden 59**
 Hampton Hill Junior School **Richmond upon Thames 60**
 Malden Parochial C of E Primary School **Kingston upon Thames 61**
 Our Lady of Victories Catholic Primary School **Wandsworth 62**
 Sacred Heart Roman Catholic Primary School **Richmond upon Thames 63**
 Sheen Mount Primary School **Richmond upon Thames 64**
 St Dunstan's Cheam C of E Primary School **Sutton 65**
 St Elizabeth's Catholic Primary School **Richmond upon Thames 66**
 St James's Roman Catholic Primary School **Richmond upon Thames 67**
 St John the Baptist Church of England Junior School **Richmond upon Thames 68**
 St Margaret's Lee C of E Primary School **Lewisham 69**
 St Mary's RC Junior School **Sutton 70**
 St Michael's C of E Primary School **Wandsworth 71**
 St Stephen's Church of England Junior School **Richmond upon Thames 72**
 Stanley Park Junior School **Sutton 73**
 The Vineyard School **Richmond upon Thames 74**
 Family 4 Averages & Totals

CHARACTERISTICS OF SCHOOLS AND THEIR PUPILS

School Designation	VA	F	VA	C	VA	C	VA	VA	VA	C	VA	VA	VA	VA	VA	VA	VA	VA	F	C	-		
Gender	M	M	M	M	M	M	M	M	M	M	M	M	M	M	M	M	M	M	M	M	M	-	
Number of full-time pupils	407	375	220	472	206	327	210	195	196	407	435	244	615	223	192	258	359	341	358	429	6469		
Boys as a percentage of full-time pupils	47	51	45	55	55	50	48	53	54	50	50	46	49	48	49	54	47	50	51	47	50		
Girls as a percentage of full-time pupils	53	49	55	45	45	50	52	47	46	50	50	54	51	52	51	46	53	50	49	53	50		
Prior Attainment band 2010	4	4	N/A	4	4	4	4	4	4	4	4	1	4	4	4	4	4	N/A	4	N/A	-		
Free School Meal (FSM) band 2010	1	2	4	1	3	3	1	1	1	1	1	1	1	2	4	1	1	2	2	1	-		
% of pupils known to be eligible for FSM 2010	4	7	18	5	13	10	0	3	3	1	4	2	1	7	16	4	3	6	7	4	5		
Percentage of all pupils of compulsory school age	White	White British	76	77	22	41	46	72	71	59	65	71	79	37	69	72	56	74	62	71	70	53	64
		Irish	0	1	5	0	2	0	0	3	6	1	1	23	6	1	0	5	0	0	1	0	2
		Any other White background	8	1	19	27	27	4	2	23	9	14	3	27	13	5	4	3	6	13	4	21	12
	Mixed	White and Black Caribbean	1	1	6	1	3	2	1	0	2	0	1	0	1	2	6	1	1	1	1	1	1
		White and Black African	0	0	1	1	0	2	2	0	1	0	0	1	1	0	1	0	1	1	1	1	1
		White and Asian	2	1	1	2	2	3	3	3	2	2	1	3	5	4	1	3	3	3	3	7	3
	Asian	Any other Mixed background	2	2	5	5	0	1	2	6	4	3	3	3	4	1	2	2	2	3	3	1	3
		Indian	2	1	1	3	3	3	1	0	1	0	2	2	0	0	1	2	0	1	3	2	1
		Pakistani	1	1	0	0	0	3	4	0	0	0	1	0	0	0	1	0	16	0	1	0	1
		Bangladeshi	1	0	4	0	1	0	0	0	0	0	1	0	0	0	0	0	0	0	0	0	0
	Black	Any other Asian background	1	11	1	9	3	3	5	0	2	1	2	0	0	1	2	3	1	1	7	1	3
		Black Caribbean	0	1	6	1	2	1	0	1	1	0	0	0	0	0	15	0	2	2	1	0	1
		Black African	3	1	10	1	2	2	0	1	2	0	2	2	0	1	7	3	1	0	2	0	2
	Other	Any other Black background	0	1	0	0	0	0	0	0	0	0	1	0	0	0	1	1	2	0	0	0	0
		Chinese	0	2	1	4	2	0	0	0	0	1	1	0	0	1	2	0	0	2	1	1	1
Any other ethnic group		1	1	5	2	1	2	4	4	1	2	1	1	0	3	0	1	1	1	1	1	1	
Unclassified	0	0	16	1	2	1	1	2	8	3	0	0	0	5	3	2	1	1	1	10	2		
% of pupils with EAL	14	15	40	26	33	14	12	18	16	8	7	32	15	13	14	5	30	12	14	20	17		
% of pupils with SEN with statements or on SAP	7	9	7	4	4	5	2	2	6	2	4	4	4	8	9	3	21	4	13	5	6		
% of pupils with SEN supported at School Action	7	7	5	5	5	11	4	9	9	2	5	7	3	9	5	10	4	12	15	7	7		

PERFORMANCE MAP

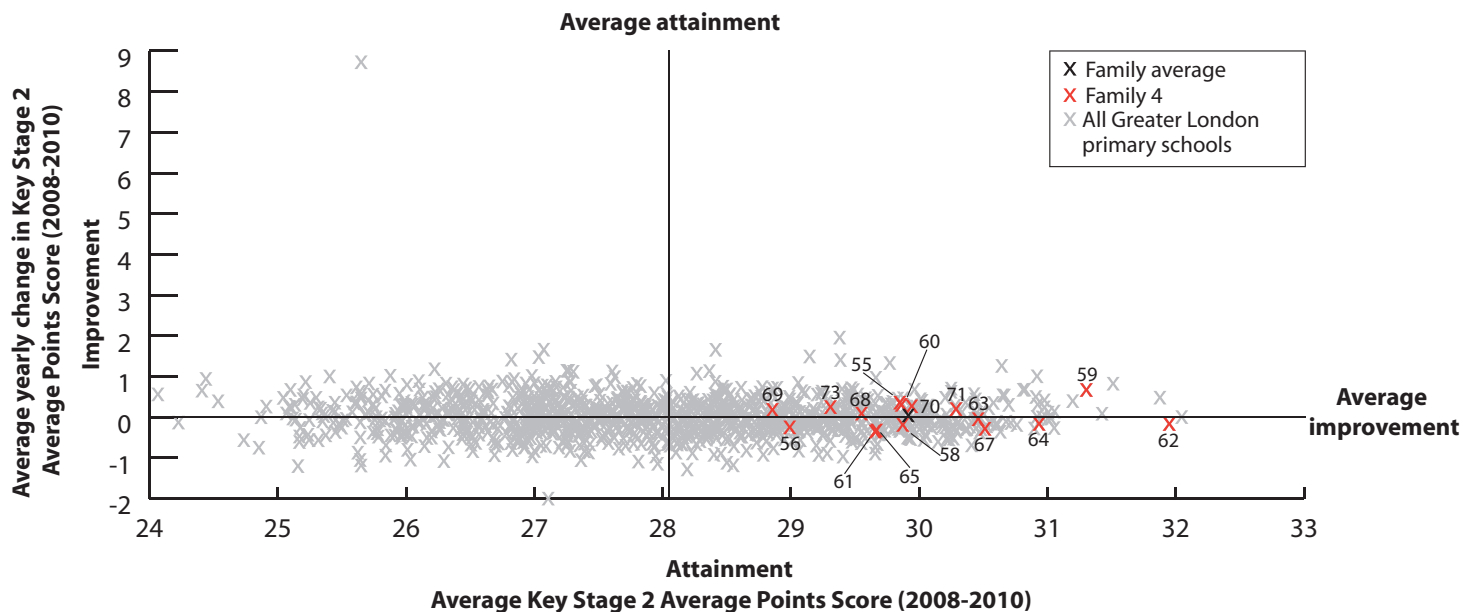

KEY

Local Authority (LA)

C = Community

F = Foundation

VA = Voluntary Aided

VC = Voluntary Controlled

* = New Opener

'N/A' = There are 0 pupils, data is not available or has been suppressed

B = Boys

G = Girls

M = Mixed

Alexandra Junior School Bromley 75

Ifford Jewish Primary School Redbridge 76

La Salette Catholic Primary School Havering 77

Our Lady and St Philip Neri Roman Catholic Primary School Lewisham 78

Our Lady of Lourdes RC Primary School Redbridge 79

Parklands Junior School Havering 80

Rockcliffe Manor Primary School Greenwich 81

Scorgill Junior School Havering 82

Squirrels Heath Junior School Havering 83

St Augustine's Catholic Primary School Redbridge 84

St Philomena's Roman Catholic Primary School Bromley 85

The R J Mitchell Primary School Havering 86

The St Teresa Catholic Primary School Barking and Dagenham 87

Wells Primary School Redbridge 88

Weston Park Primary School Haringey 89

Family 5 Averages & Totals

CHARACTERISTICS OF SCHOOLS AND THEIR PUPILS

School Designation	C	VA	VA	VA	VA	C	C	C	C	VA	VA	C	VA	C	C	-		
Gender	M	M	M	M	M	M	M	M	M	M	M	M	M	M	M	M	-	
Number of full-time pupils	223	224	215	290	419	457	200	277	315	419	217	209	185	310	205	4165		
Boys as a percentage of full-time pupils	46	42	49	56	47	50	53	49	52	51	46	54	44	57	46	50		
Girls as a percentage of full-time pupils	54	58	51	44	53	50	47	51	48	49	54	46	56	43	54	50		
Prior Attainment band 2010	3	N/A	4	4	4	3	N/A	N/A	1	N/A	4	1	3	3	N/A	-		
Free School Meal (FSM) band 2010	4	3	3	4	2	4	5	3	4	4	4	5	3	2	3	-		
% of pupils known to be eligible for FSM 2010	17	15	10	16	6	15	26	13	14	15	15	21	11	8	16	14		
Percentage of all pupils of compulsory school age	White	White British	61	67	58	34	49	81	50	83	80	30	69	80	41	36	52	58
		Irish	0	0	0	2	5	0	1	0	0	2	0	0	1	1	0	1
		Any other White background	4	4	2	13	7	3	14	2	5	12	4	4	6	6	12	7
	Mixed	White and Black Caribbean	8	0	1	3	2	2	2	3	0	3	1	2	1	1	2	2
		White and Black African	4	1	2	1	3	0	2	0	1	2	2	0	2	1	0	1
		White and Asian	0	0	1	1	2	1	1	1	1	2	0	0	3	1	2	1
	Asian	Any other Mixed background	3	0	0	5	4	0	8	1	2	3	2	0	3	3	1	2
		Indian	0	2	0	2	0	2	1	1	2	1	0	1	1	5	0	1
		Pakistani	0	2	0	0	0	1	0	0	2	1	0	0	1	2	0	1
	Black	Bangladeshi	0	0	0	0	0	1	1	1	1	0	0	0	0	1	0	0
		Any other Asian background	1	4	1	2	0	1	2	0	1	14	1	0	6	9	0	3
		Black Caribbean	5	0	4	10	6	4	2	1	1	7	0	0	3	2	8	4
	Other	Black African	6	2	24	8	5	2	7	6	3	17	17	8	28	4	1	8
		Any other Black background	4	0	6	16	1	0	7	0	0	2	1	0	3	7	0	3
		Chinese	0	0	0	0	1	0	2	0	0	0	0	0	2	1	0	0
Other	Any other ethnic group	2	0	0	2	0	0	3	0	1	0	1	0	1	3	4	1	
	Unclassified	1	16	0	1	14	2	1	2	0	3	0	1	0	17	15	5	
% of pupils with EAL	4	12	7	19	6	6	14	5	11	40	7	8	29	13	16	13		
% of pupils with SEN with statements or on SAP	16	8	3	8	3	9	9	4	10	9	7	11	3	6	4	7		
% of pupils with SEN supported at School Action	10	5	12	10	4	8	7	10	10	6	8	20	9	6	3	8		

PERFORMANCE MAP

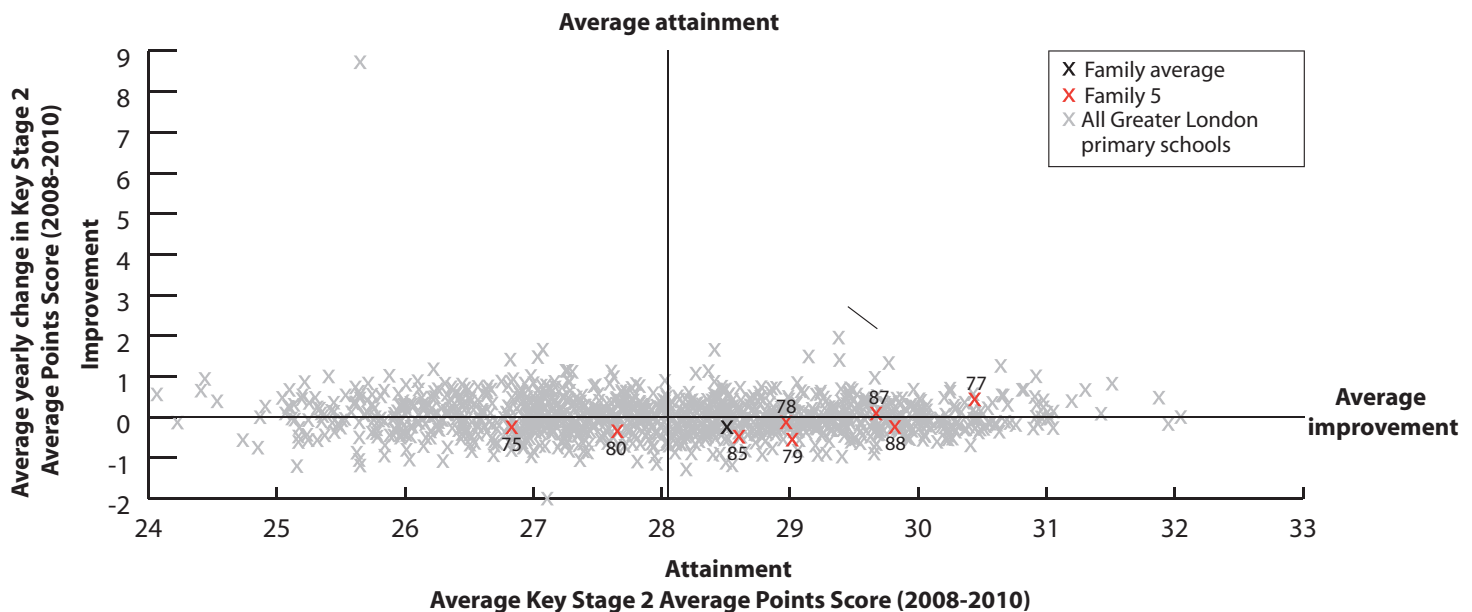

KEY

On this page

- '/' = There are fewer than 5 pupils in this group
- 'N/A' = There are 0 pupils, data is not available or has been suppressed
- * = New Opener
- S = School's absence data may have been affected by severe weather conditions.

Alexandra Junior School Bromley 75	Ilford Jewish Primary School Redbridge 76	La Salette Catholic Primary School Havering 77	Our Lady and St Philip Neri Roman Catholic Primary School Lewisham 78	Our Lady of Lourdes RC Primary School Redbridge 79	Parklands Junior School Havering 80	Rockliffe Manor Primary School Greenwich 81	Scargill Junior School Havering 82	Squirrels Heath Junior School Havering 83	St Augustine's Catholic Primary School Redbridge 84	St Philomena's Roman Catholic Primary School Bromley 85	The R J Mitchell Primary School Havering 86	The St Teresa Catholic Primary School Barking and Dagenham 87	Wells Primary School Redbridge 88	Weston Park Primary School Haringey 89	Family 5 Averages & Totals
---	--	---	--	---	--	--	---	--	--	--	--	--	--	---	----------------------------

SCHOOL ATTAINMENT DATA																	
Key Stage 2 Average Points Score (all subjects)	2008	26	29	30	29	30	28	30	29	28	30	29	27	30	30	30	29
	2009	27	29	30	29	28	27	30	27	28	31	29	28	29	30	31	29
	2010	27	N/A	31	29	29	27	N/A	N/A	N/A	N/A	28	N/A	29	29	N/A	28
Key Stage 1-2 Contextual Value Added	100	N/A	101	101	100	100	N/A	N/A	N/A	N/A	100	N/A	101	102	N/A	101	
% of 11 year olds in school for 4 years or more	77	64	87	91	80	91	96	92	75	92	87	62	91	73	96	84	
% of 11 year olds in school for 2 years or more	94	79	100	97	95	96	100	98	87	98	100	86	91	89	100	94	
Percentage total absence	6 (S)	6	3	4	4	5	5	4	6	4	6 (S)	6	5	5 (S)	5	5	
Percentage persistent absence	1	2	1	1	1	2	2	1	2	1	1	1	0	2	0	1	

BREAKDOWN OF ATTAINMENT DATA																		
Key Stage 2 Average Points Score (all subjects)	FSM	All pupils not eligible for FSM	27	N/A	31	29	29	27	N/A	N/A	N/A	N/A	28	N/A	30	29	N/A	28
		All pupils eligible for FSM	22	N/A	29	28	-	28	N/A	N/A	N/A	N/A	-	N/A	-	29	N/A	27
	Girls	All girls	27	N/A	31	30	30	27	N/A	N/A	N/A	N/A	29	N/A	31	29	N/A	29
		All girls not eligible for FSM	28	N/A	31	31	30	27	N/A	N/A	N/A	N/A	30	N/A	31	30	N/A	29
		All girls eligible for FSM	-	N/A	-	-	-	28	N/A	N/A	N/A	N/A	-	N/A	-	-	N/A	28
	Boys	All boys	26	N/A	30	28	28	27	N/A	N/A	N/A	N/A	27	N/A	28	29	N/A	28
		All boys not eligible for FSM	27	N/A	31	29	28	27	N/A	N/A	N/A	N/A	27	N/A	28	29	N/A	28
		All boys eligible for FSM	-	N/A	-	-	-	27	N/A	N/A	N/A	N/A	-	N/A	-	-	N/A	27
	Ethnicity	White British pupils	26	N/A	31	30	30	27	N/A	N/A	N/A	N/A	28	N/A	30	28	N/A	28
		Indian pupils	N/A	N/A	N/A	N/A	N/A	-	N/A	N/A	N/A	N/A	N/A	N/A	N/A	N/A	N/A	-
		Pakistani pupils	N/A	N/A	N/A	N/A	N/A	-	N/A	N/A	N/A	N/A	N/A	N/A	N/A	-	N/A	-
		Bangladeshi pupils	N/A	N/A	N/A	N/A	N/A	-	N/A	N/A	N/A	N/A	N/A	N/A	N/A	N/A	N/A	-
		Black Caribbean pupils	-	N/A	N/A	-	-	-	N/A	N/A	N/A	N/A	N/A	N/A	-	-	N/A	-
	Mobility	Black African pupils	27	N/A	30	-	30	-	N/A	N/A	N/A	N/A	29	N/A	N/A	N/A	N/A	29
		Pupils in school for less than 2 years	-	N/A	N/A	-	-	28	N/A	N/A	N/A	N/A	N/A	N/A	-	26	N/A	26
	SEN	Pupils in school for 2 or more years	27	N/A	31	29	29	27	N/A	N/A	N/A	N/A	28	N/A	30	29	N/A	28
		Pupils with SEN supported at school action	-	N/A	-	-	23	22	N/A	N/A	N/A	N/A	25	N/A	-	26	N/A	24
	EAL	Pupils with SEN with statements or on School Action Plus	21	N/A	-	-	-	21	N/A	N/A	N/A	N/A	N/A	-	24	N/A	21	
		Pupils with EAL	-	N/A	-	29	28	26	N/A	N/A	N/A	N/A	-	N/A	N/A	30	N/A	28
		Pupils without EAL	27	N/A	31	29	29	27	N/A	N/A	N/A	N/A	28	N/A	29	28	N/A	28

KEY STAGE 2 SUBJECT INFORMATION																	
Combined English & Maths	Number	47	N/A	31	34	60	120	N/A	N/A	N/A	N/A	31	N/A	22	44	N/A	389
	% Level 4+	68	N/A	100	91	80	66	N/A	N/A	N/A	N/A	71	N/A	95	84	N/A	77
	% Level 5+	17	N/A	45	26	45	18	N/A	N/A	N/A	N/A	13	N/A	32	41	N/A	28
English	Number	47	N/A	31	34	60	120	N/A	N/A	N/A	N/A	31	N/A	22	44	N/A	389
	% Level 4+	70	N/A	100	94	85	78	N/A	N/A	N/A	N/A	81	N/A	95	86	N/A	84
	% Level 5+	26	N/A	55	47	55	24	N/A	N/A	N/A	N/A	32	N/A	50	55	N/A	39
Maths	Number	47	N/A	31	34	60	120	N/A	N/A	N/A	N/A	31	N/A	22	44	N/A	389
	% Level 4+	77	N/A	100	94	87	75	N/A	N/A	N/A	N/A	87	N/A	95	89	N/A	84
	% Level 5+	23	N/A	68	32	50	31	N/A	N/A	N/A	N/A	32	N/A	41	48	N/A	39

KEY

Local Authority (LA)

C = Community	B = Boys	Avigdor Hirsch Torah Temimah Primary School Brent 90
F = Foundation	G = Girls	Breakpear Junior School Hillingdon 91
VA = Voluntary Aided	M = Mixed	Hampden Gurney CoFE Primary School Westminster 92
VC = Voluntary Controlled		Holy Trinity CoFE Primary School Hillingdon 93
NO = New Opener		Mathilda Marks-Kennedy Jewish Primary School Barner 94
* = There are 0 pupils, data is not available or has been suppressed		Newnham Junior School Hillingdon 95
		North Ealing Primary School Ealing 96
		Oak Farm Junior School Hillingdon 97
		Pinner Park Junior School Harrow 98
		Roxbourne Junior School Harrow 99
		St Bernadette Catholic Primary School Hillingdon 100
		St John Fisher RC First and Middle School Harrow 101
		St Joseph's RC Primary School Westminster 102
		St Swithun Wells Catholic Primary School Hillingdon 103
		St Vincent's Catholic Primary School Barnet 104
		The Annunciation RC Junior School Barnet 105
		Warender Primary School Hillingdon 106
		Whiteheath Junior School Hillingdon 107

Family 6 Averages & Totals

CHARACTERISTICS OF SCHOOLS AND THEIR PUPILS

School Designation	VA	C	VA	VA	VA	C	C	F	C	C	VA	VA	VA	VA	VA	VA	C	C	-		
Gender	B	M	M	M	M	M	M	M	M	M	M	M	M	M	M	M	M	M	M	-	
Number of full-time pupils	177	348	229	203	215	358	451	356	346	303	401	419	326	208	312	210	201	345	5408		
Boys as a percentage of full-time pupils	100	51	52	42	57	48	49	46	53	50	52	54	50	54	45	48	57	55	52		
Girls as a percentage of full-time pupils	0	49	48	58	43	52	51	54	47	50	48	46	50	46	55	52	43	45	48		
Prior Attainment band 2010	3	4	4	4	4	4	4	4	4	4	4	4	4	5	1	4	5	4	-		
Free School Meal (FSM) band 2010	1	1	3	2	1	2	2	2	3	3	1	1	2	1	1	4	1	2	-		
% of pupils known to be eligible for FSM 2010	1	0	12	7	3	6	7	8	10	11	5	3	9	0	4	15	0	7	6		
Percentage of all pupils of compulsory school age	White	White British	98	61	32	63	57	65	37	59	27	14	57	57	27	59	43	20	61	74	50
		Irish	0	0	0	1	0	0	0	0	0	3	4	9	12	10	10	0	0	0	3
		Any other White background	2	2	25	7	14	10	19	2	3	6	4	8	40	15	7	7	4	5	10
	Mixed	White and Black Caribbean	0	1	2	1	0	3	2	1	2	2	1	1	0	2	1	0	3	1	
		White and Black African	0	0	1	0	0	0	1	1	1	0	2	1	0	0	2	4	0	1	
		White and Asian	0	4	5	2	1	2	6	3	3	2	4	3	0	2	3	3	3	2	
	Asian	Any other Mixed background	0	4	8	7	3	4	3	5	4	2	7	4	3	3	5	8	3	4	
		Indian	0	16	0	5	0	5	7	13	23	18	4	2	2	1	1	2	12	5	
		Pakistani	0	1	1	1	0	3	3	3	6	7	0	0	0	0	0	0	3	1	
		Bangladeshi	0	0	0	0	0	0	0	1	1	1	0	0	0	0	0	0	0	0	
	Black	Any other Asian background	0	4	2	4	0	2	3	3	16	34	2	12	0	2	1	3	1	0	
		Black Caribbean	0	0	4	1	0	1	1	1	6	6	1	2	2	0	1	1	0	1	
		Black African	0	1	3	2	0	1	3	1	5	7	4	4	4	3	11	30	0	1	
Other	Any other Black background	0	0	1	0	0	0	0	1	0	0	1	1	0	0	4	0	1	1		
	Chinese	0	1	5	1	0	0	2	1	1	0	0	0	2	0	1	2	0	1		
	Any other ethnic group	0	2	4	2	3	2	11	5	1	1	9	0	9	0	6	5	2	4		
Unclassified	0	2	2	1	21	1	1	1	2	0	0	0	0	2	16	0	0	1			
% of pupils with EAL	0	26	46	19	11	17	32	29	45	71	19	15	57	14	15	20	29	8			
% of pupils with SEN with statements or on SAP	17	9	4	3	9	5	5	7	8	9	2	8	4	4	5	8	2	4			
% of pupils with SEN supported at School Action	2	10	8	7	6	10	11	11	19	15	6	4	7	7	10	11	3	8			

PERFORMANCE MAP

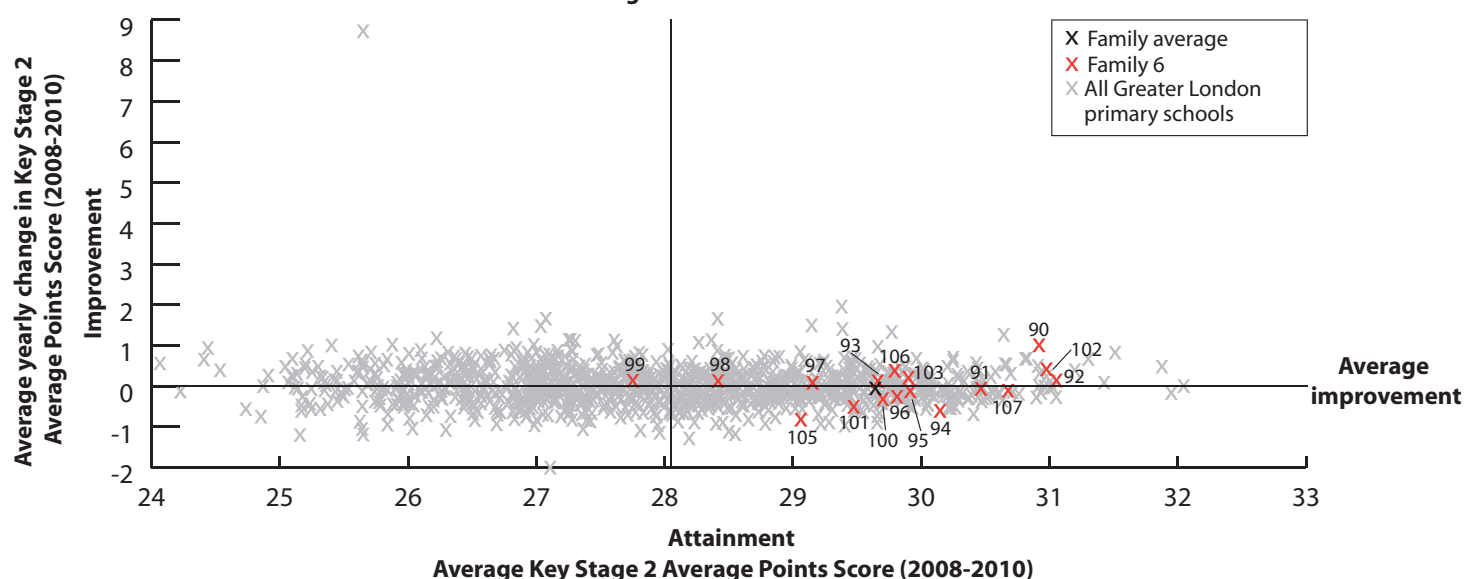
Average attainment

KEY

On this page

- '-' = There are fewer than 5 pupils in this group
- 'N/A' = There are 0 pupils, data is not available or has been suppressed
- * = New Opener
- S = School's absence data may have been affected by severe weather conditions.

Avigdor Hirsch Torah Temimah Primary School Brent **90**
 Breakspears Junior School Hillingdon **91**
 Hampden Gurney CofE Primary School Westminster **92**
 Holy Trinity CofE Primary School Hillingdon **93**
 Mathilda Marks-Kennedy Jewish Primary School Barnet **94**
 Newnham Junior School Hillingdon **95**
 North Ealing Primary School Ealing **96**
 Oak Farm Junior School Hillingdon **97**
 Pinner Park Junior School Harrow **98**
 Roxbourne Junior School Harrow **99**
 St Bernadette Catholic Primary School Hillingdon **100**
 St John Fisher RC First and Middle School Harrow **101**
 St Joseph's RC Primary School Westminster **102**
 St Swithun Wells Catholic Primary School Hillingdon **103**
 St Vincent's Catholic Primary School Barnet **104**
 The Annunciation RC Junior School Barnet **105**
 Warrender Primary School Hillingdon **106**
 Whiteheath Junior School Hillingdon **107**
 Family 6 Averages & Totals

SCHOOL ATTAINMENT DATA																				
Key Stage 2 Average Points Score (all subjects)	2008	32	30	31	29	30	30	30	29	29	27	30	30	31	30	30	28	30	30	
	2009	30	31	31	30	30	31	30	30	28	28	30	30	31	29	28	29	31	31	30
	2010	31	30	32	31	30	29	30	29	29	28	29	29	32	30	N/A	28	31	31	30
Key Stage 1-2 Contextual Value Added		103	102	103	101	101	101	101	100	100	99	100	100	101	100	N/A	100	100	101	101
% of 11 year olds in school for 4 years or more		87	82	77	74	96	87	77	88	N/A	N/A	93	87	93	86	95	90	80	86	71
% of 11 year olds in school for 2 years or more		96	98	91	91	96	94	89	97	93	94	100	97	95	100	98	98	88	95	95
Percentage total absence		5	3 (S)	5	5	4	4	4	4 (S)	6	5	4	4	4	4	5	6	4	4	4
Percentage persistent absence		0	0	1	0	1	2	0	0	1	1	0	0	0	1	1	1	0	0	0

BREAKDOWN OF ATTAINMENT DATA																					
Key Stage 2 Average Points Score (all subjects)	FSM	All pupils not eligible for FSM	31	30	32	31	30	29	30	29	29	29	29	32	30	N/A	28	31	31	30	
		All pupils eligible for FSM	N/A	N/A	-	-	N/A	28	-	27	26	25	-	-	N/A	N/A	-	N/A	30	27	
	Girls	All girls	N/A	31	32	31	29	29	30	29	29	28	30	30	32	31	N/A	28	32	31	30
		All girls not eligible for FSM	N/A	31	32	31	29	29	30	30	30	28	30	30	32	31	N/A	28	32	31	30
		All girls eligible for FSM	N/A	N/A	-	-	N/A	-	-	28	27	25	N/A	-	-	N/A	N/A	N/A	N/A	31	27
	Boys	All boys	31	30	32	30	31	30	29	29	28	29	28	28	32	30	N/A	28	31	30	29
		All boys not eligible for FSM	31	30	32	30	31	30	30	29	28	29	28	28	32	30	N/A	28	31	30	30
		All boys eligible for FSM	N/A	N/A	N/A	N/A	N/A	-	-	-	-	-	-	N/A	-	N/A	N/A	-	N/A	-	-
	Ethnicity	White British pupils	31	30	32	31	29	29	30	29	27	27	29	29	31	30	N/A	27	32	30	30
		Indian pupils	N/A	31	-	-	N/A	-	-	30	30	30	N/A	-	N/A	N/A	N/A	-	-	-	30
		Pakistani pupils	N/A	-	N/A	N/A	N/A	-	-	-	-	27	N/A	N/A	N/A	N/A	N/A	N/A	-	-	27
		Bangladeshi pupils	N/A	N/A	-	N/A	N/A	N/A	N/A	-	N/A	N/A	N/A	N/A	N/A	N/A	N/A	N/A	N/A	N/A	-
		Black Caribbean pupils	N/A	N/A	-	N/A	N/A	-	-	N/A	27	30	N/A	-	-	N/A	N/A	N/A	N/A	N/A	28
	Mobility	Black African pupils	N/A	N/A	-	N/A	N/A	-	-	-	-	27	-	-	-	-	N/A	29	N/A	N/A	28
		Pupils in school for less than 2 years	-	-	-	-	-	29	27	-	28	24	N/A	-	-	N/A	N/A	-	-	-	27
	SEN	Pupils in school for 2 or more years	31	30	32	31	30	29	30	29	29	29	29	29	32	30	N/A	29	31	31	30
		Pupils with SEN supported at school action	-	27	-	-	-	26	27	27	24	29	-	-	-	-	N/A	25	-	29	26
	EAL	Pupils with SEN with statements or on School Action Plus	31	27	-	-	-	-	-	23	22	23	-	22	-	-	N/A	24	N/A	-	24
		Pupils with EAL	N/A	31	32	-	-	31	29	30	28	28	28	-	32	-	N/A	28	31	31	30
		Pupils without EAL	31	30	32	30	30	29	30	29	29	28	29	29	32	31	N/A	28	31	31	30

KEY STAGE 2 SUBJECT INFORMATION																				
Combined English & Maths	Number	23	84	22	23	24	90	57	90	90	79	55	62	40	29	N/A	49	25	85	927
	% Level 4+	96	98	100	96	92	89	88	89	81	77	82	84	100	90	N/A	82	96	99	89
	% Level 5+	70	40	73	52	46	34	49	28	32	27	38	31	68	48	N/A	27	64	48	40
English	Number	23	84	22	23	24	90	57	90	90	79	55	62	40	29	N/A	49	25	85	927
	% Level 4+	96	99	100	100	96	90	91	94	84	87	91	90	100	90	N/A	90	100	99	93
	% Level 5+	74	56	77	61	54	40	51	34	38	37	51	61	83	62	N/A	41	68	65	51
Maths	Number	23	84	22	23	24	90	57	90	90	79	55	62	40	29	N/A	49	25	85	927
	% Level 4+	100	99	100	96	92	96	91	92	87	82	85	85	100	93	N/A	82	96	99	92
	% Level 5+	78	55	77	65	54	54	61	49	50	41	47	34	73	66	N/A	37	76	56	53

KEY
 Local Authority (LA)
 C = Community
 F = Foundation
 VA = Voluntary Aided
 VC = Voluntary Controlled
 * = New Opener
 'N/A' = There are 0 pupils, data is not available or has been suppressed

B = Boys
 G = Girls
 M = Mixed

All Saints Benhilton CofE Primary School Sutton **108**
 Barnehurst Junior (Foundation) School Bexley **109**
 Bickley Primary School Bromley **110**
 Cheam Common Junior School Sutton **111**
 Clare House Primary School Bromley **112**
 Danson Primary School Bexley **113**
 Gordon Primary School Greenwich **114**
 Greenvale Primary School Croydon **115**
 Hayes Primary School Bromley **116**
 Margaret Roper Catholic Primary School Croydon **117**
 Old Bexley Church of England Primary School Bexley **118**
 Rhodes Avenue Primary School Haringey **119**
 St Mary's and St Peter's Church of England Primary School Richmond upon Thames **120**
 St Mary's RC Primary School, Chiswick Hounslow **121**
 St Paulinus Church of England Primary School Bexley **122**
 St Peter Chanel Catholic Primary School Bexley **123**
 St Thomas More Catholic Primary School Bexley **124**
 Warren Road Primary School Bromley **125**
 Wimbledon Park Primary School Merton **126**

Family 7 Averages & Totals

CHARACTERISTICS OF SCHOOLS AND THEIR PUPILS

School Designation	VA	F	C	C	C	C	C	C	F	VA	VC	C	VA	VA	VA	VA	VA	C	C	-		
Gender	M	M	M	M	M	M	M	M	M	M	M	M	M	M	M	M	M	M	M	M	-	
Number of full-time pupils	248	274	269	355	210	395	411	217	631	220	627	421	470	211	215	214	321	845	372	6926		
Boys as a percentage of full-time pupils	48	55	51	51	49	49	60	56	53	51	50	52	47	50	53	53	47	51	52	51		
Girls as a percentage of full-time pupils	52	45	49	49	51	51	40	44	47	49	50	48	53	50	47	47	53	49	48	49		
Prior Attainment band 2010	4	4	4	4	4	N/A	3	4	4	3	4	4	3	4	N/A	4	4	4	4	-		
Free School Meal (FSM) band 2010	1	2	1	2	1	3	3	1	1	2	1	1	1	1	1	2	2	2	1	-		
% of pupils known to be eligible for FSM 2010	4	8	4	7	2	11	10	5	5	6	2	4	3	4	3	2	6	5	2	5		
Percentage of all pupils of compulsory school age	White	White British	76	78	83	63	71	72	72	83	81	63	87	49	88	56	79	71	64	78	63	74
		Irish	0	0	1	0	1	0	0	0	0	4	0	0	0	17	0	1	2	0	1	1
		Any other White background	3	3	3	7	3	2	10	2	5	6	1	16	3	15	1	4	3	2	13	5
	Mixed	White and Black Caribbean	1	1	0	4	1	1	1	0	2	2	3	1	0	2	2	2	1	2	2	
		White and Black African	0	0	1	0	0	1	1	0	1	2	1	1	0	1	1	1	2	1	0	1
		White and Asian	3	1	3	1	4	0	2	1	3	4	1	5	0	3	1	0	2	2	3	2
	Asian	Any other Mixed background	3	2	1	1	7	2	5	2	2	5	2	3	1	3	0	4	1	2	3	2
		Indian	4	0	2	1	3	5	1	5	1	0	2	2	1	0	0	2	5	4	2	2
		Pakistani	0	0	1	2	0	1	1	0	0	0	0	0	1	0	0	0	0	0	6	1
	Black	Bangladeshi	0	0	0	1	0	1	0	0	0	1	0	0	0	0	0	0	0	0	0	0
		Any other Asian background	4	2	2	8	1	3	1	1	5	1	1	1	1	1	0	1	1	1	2	2
		Black Caribbean	0	0	0	1	3	1	0	0	0	0	0	0	0	0	1	0	0	0	1	0
	Other	Black African	5	9	0	1	3	6	0	1	2	8	1	1	0	2	15	10	13	4	1	4
		Any other Black background	1	2	0	1	0	0	0	0	0	0	0	0	0	1	0	0	0	0	0	0
Chinese		0	0	0	3	1	2	4	1	1	0	0	1	1	0	0	0	1	2	0	1	
Other	Any other ethnic group	0	0	0	2	1	3	1	0	0	0	1	2	0	0	1	2	1	2	1	1	
	Unclassified	0	0	1	4	1	1	0	1	1	1	0	14	1	0	0	0	1	1	0	2	
% of pupils with EAL	7	7	3	21	15	16	9	10	4	9	1	10	4	15	6	8	8	8	16	9		
% of pupils with SEN with statements or on SAP	7	11	4	8	5	3	9	3	4	8	2	4	3	5	3	7	6	3	2	5		
% of pupils with SEN supported at School Action	6	9	9	12	5	6	5	9	5	4	8	7	7	3	13	7	12	4	4	7		

PERFORMANCE MAP

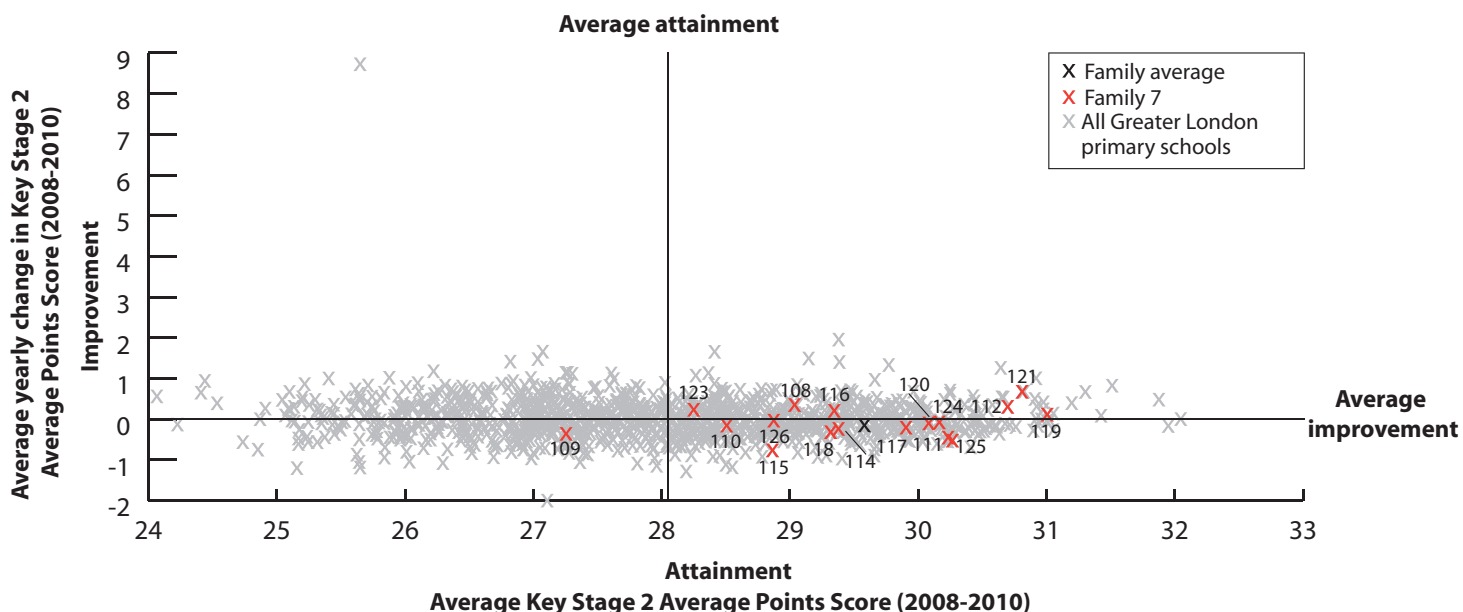

KEY

On this page

- '/' = There are fewer than 5 pupils in this group
- 'N/A' = There are 0 pupils, data is not available or has been suppressed
- * = New Opener
- S = School's absence data may have been affected by severe weather conditions.

- All Saints Benhlton CofE Primary School Sutton **108**
- Barnhurst Junior (Foundation) School Bexley **109**
- Bickley Primary School Bromley **110**
- Cheam Common Junior School Sutton **111**
- Clare House Primary School Bromley **112**
- Danson Primary School Bexley **113**
- Gordon Primary School Greenwich **114**
- Greenvale Primary School Croydon **115**
- Hayes Primary School Bromley **116**
- Margaret Roper Catholic Primary School Croydon **117**
- Old Bexley Church of England Primary School Bexley **118**
- Rhodes Avenue Primary School Haringey **119**
- St Mary's and St Peter's Church of England Primary School Richmond upon Thames **120**
- St Mary's RC Primary School, Chiswick Hounslow **121**
- St Paulinus Church of England Primary School Bexley **122**
- St Peter Chanel Catholic Primary School Bexley **123**
- St Thomas More Catholic Primary School Bexley **124**
- Warren Road Primary School Bromley **125**
- Wimbledon Park Primary School Merton **126**

Family 7 Averages & Totals

SCHOOL ATTAINMENT DATA																					
Key Stage 2 Average Points Score (all subjects)	2008	30	27	29	30	31	29	29	30	29	31	30	31	30	31	30	28	30	31	29	30
	2009	28	28	27	31	30	27	30	29	30	30	29	31	30	31	29	28	31	30	29	29
	2010	29	26	30	30	32	N/A	29	27	30	30	29	32	31	31	N/A	29	29	30	29	29
Key Stage 1-2 Contextual Value Added		101	98	101	101	102	N/A	101	99	101	101	101	102	102	101	N/A	100	99	101	100	101
% of 11 year olds in school for 4 years or more		97	85	84	80	93	88	85	85	84	84	86	85	81	89	90	82	86	86	83	85
% of 11 year olds in school for 2 years or more		97	94	97	96	93	100	95	91	95	97	98	97	90	89	100	97	100	93	89	95
Percentage total absence		5	5	5	5	4	6	4	4	4	5	4	4	4 (S)	3	4	4	5	5	4	4
Percentage persistent absence		1	0	1	1	0	4	0	1	1	0	0	1	0	0	1	2	0	1	0	1

BREAKDOWN OF ATTAINMENT DATA

Key Stage 2 Average Points Score (all subjects)	FSM	Breakdown of Attainment Data																				
		All pupils not eligible for FSM	28	26	30	30	32	N/A	29	27	30	30	29	32	31	31	N/A	29	29	30	29	30
	All pupils eligible for FSM	-	-	N/A	25	-	N/A	27	-	-	N/A	-	-	-	-	N/A	-	-	29	-	27	
	Girls	All girls	29	28	29	31	32	N/A	29	28	30	31	29	32	30	31	N/A	30	29	30	29	30
		All girls not eligible for FSM	29	28	29	31	32	N/A	30	29	30	31	29	32	30	31	N/A	30	29	30	29	30
		All girls eligible for FSM	-	-	N/A	-	N/A	N/A	-	-	-	N/A	-	-	N/A	N/A	N/A	N/A	-	28	N/A	28
	Boys	All boys	29	25	31	29	32	N/A	29	26	29	29	29	32	31	31	N/A	28	29	29	29	29
		All boys not eligible for FSM	28	25	31	29	32	N/A	29	26	29	29	29	32	31	31	N/A	29	29	29	29	29
		All boys eligible for FSM	-	-	N/A	-	-	N/A	-	N/A	N/A	N/A	-	-	-	-	N/A	-	N/A	29	-	29
	Ethnicity	White British pupils	28	26	29	30	32	N/A	29	27	30	29	29	32	31	31	N/A	29	29	30	31	29
		Indian pupils	-	N/A	-	-	N/A	N/A	-	-	-	N/A	-	-	-	N/A	N/A	-	-	-	-	-
		Pakistani pupils	N/A	N/A	-	-	N/A	N/A	-	N/A	-	N/A	N/A	N/A	N/A	N/A	N/A	N/A	N/A	N/A	-	-
		Bangladeshi pupils	N/A	N/A	N/A	-	N/A	N/A	N/A	N/A	N/A	N/A	-	N/A	-	N/A	N/A	N/A	N/A	-	N/A	-
		Black Caribbean pupils	N/A	N/A	N/A	N/A	-	N/A	-	N/A	N/A	N/A	N/A	-	N/A	N/A	N/A	N/A	N/A	-	-	-
	Mobility	Black African pupils	N/A	28	N/A	-	-	N/A	N/A	N/A	-	N/A	-	-	N/A	-	N/A	-	-	28	-	28
		Pupils in school for less than 2 years	-	-	-	-	-	N/A	-	-	29	-	-	-	31	-	N/A	-	N/A	26	28	28
	SEN	Pupils in school for 2 or more years	29	26	30	30	32	N/A	30	27	30	30	29	32	31	31	N/A	29	29	30	29	29
		Pupils with SEN supported at school action	-	N/A	-	27	-	N/A	28	-	26	-	24	-	29	-	N/A	-	24	25	-	26
		Pupils with SEN with statements or on School Action Plus	-	20	-	25	-	N/A	22	-	22	-	-	N/A	-	-	N/A	-	-	-	N/A	22
	EAL	Pupils with EAL	-	29	-	31	-	N/A	-	-	-	-	-	30	30	-	N/A	N/A	-	29	27	29
		Pupils without EAL	29	26	30	29	32	N/A	29	27	30	30	29	32	31	31	N/A	29	29	30	30	29

KEY STAGE 2 SUBJECT INFORMATION

Subject	Level	Key Stage 2 Subject Information																					
		Combined English & Maths	Number	35	68	31	89	27	N/A	60	33	92	31	90	59	59	28	N/A	33	49	114	53	951
			% Level 4+	86	62	84	87	96	N/A	87	61	89	94	80	100	95	93	N/A	73	78	89	94	85
% Level 5+	29		13	35	39	78	N/A	35	18	39	35	36	69	53	61	N/A	30	31	42	36	39		
English	Number	35	68	31	89	27	N/A	60	33	92	31	91	59	59	28	N/A	33	49	114	53	952		
	% Level 4+	91	71	90	91	96	N/A	88	82	92	97	92	100	98	100	N/A	91	86	94	96	91		
	% Level 5+	34	21	55	45	81	N/A	42	39	46	52	46	80	61	75	N/A	45	33	46	43	48		
Maths	Number	35	68	31	89	27	N/A	60	33	92	31	90	59	59	28	N/A	33	49	114	53	951		
	% Level 4+	86	72	84	94	100	N/A	93	70	92	97	80	100	95	93	N/A	76	86	93	96	89		
	% Level 5+	46	25	45	58	85	N/A	53	21	55	48	44	78	66	64	N/A	33	51	57	43	52		

- KEY**
 Local Authority (LA)
 C = Community
 F = Foundation
 VA = Voluntary Aided
 VC = Voluntary Controlled
 * = New Opener
 'N/A' = There are 0 pupils, data is not available or has been suppressed
- B = Boys
 G = Girls
 M = Mixed

- Christ Church Church of England Junior School *Ealing* **127**
 Christ Church Primary School *Barnet* **128**
 Forty Hill CofE Primary School *Enfield* **129**
 Foulds School *Barnet* **130**
 Handsworth Primary School *Waltham Forest* **131**
 Hermitage Primary School *Hillingdon* **132**
 Langtons Junior School *Havering* **133**
 Menorah Foundation School *Barnet* **134**
 Menorah Primary School *Barnet* **135**
 Monkton Hadley CofE Primary School *Barnet* **136**
 Newton Farm Nursery, Infant and Junior School *Harrow* **137**
 Nightingale Primary School *Redbridge* **138**
 Sacred Heart Roman Catholic Primary School *Barnet* **139**
 St Andrew's CofE Primary School *Enfield* **140**
 St Antony's Catholic Primary School *Redbridge* **141**
 St John's CofE School *Stammore Harrow* **142**
 St Mary's Catholic Primary School *Waltham Forest* **143**
 St Paul's CofE Primary School *Enfield* **144**
 St Paul's CofE Primary School *NW7* **145**
 Trent CofE Primary School *Barnet* **146**
 Wanstead Church School *Redbridge* **147**
 Wolfson Hill Primary School *Enfield* **148**
 Family 8 Averages & Totals

CHARACTERISTICS OF SCHOOLS AND THEIR PUPILS

School Designation	VA	VA	VA	C	C	C	C	VA	VA	VA	C	C	VA	VA	VA	VA	VA	VA	VA	VA	VA	VA	-		
Gender	M	M	M	M	M	M	M	M	M	M	M	M	M	M	M	M	M	M	M	M	M	M	M	-	
Number of full-time pupils	331	209	209	315	416	206	336	256	379	145	237	601	420	420	420	441	216	418	206	208	210	422	7021		
Boys as a percentage of full-time pupils	54	47	47	52	48	46	51	56	48	47	51	52	51	55	56	53	54	48	47	55	46	55	51		
Girls as a percentage of full-time pupils	46	53	53	48	52	54	49	44	52	53	49	48	49	45	44	47	46	52	53	45	54	45	49		
Prior Attainment band 2010	4	4	4	1	3	4	1	3	4	3	4	3	4	4	N/A	3	4	4	3	3	N/A	4	-		
Free School Meal (FSM) band 2010	3	2	2	1	1	1	3	1	1	1	1	3	2	1	1	3	2	1	1	1	1	1	-		
% of pupils known to be eligible for FSM 2010	12	8	6	4	5	3	10	3	1	3	6	13	6	5	4	10	6	1	4	4	6	5	6		
Percentage of all pupils of compulsory school age	White	White British	41	49	45	60	62	61	85	62	53	63	11	22	40	61	58	38	63	58	45	47	56	77	52
		Irish	0	1	1	0	1	0	0	0	0	0	0	0	10	0	1	0	2	0	0	1	0	0	1
		Any other White background	16	10	12	6	9	4	4	7	27	5	0	10	17	7	8	6	11	13	5	31	2	3	10
	Mixed	White and Black Caribbean	2	0	1	1	4	4	1	0	0	2	1	4	0	1	3	2	2	2	0	6	0	2	
		White and Black African	2	1	3	1	2	0	1	0	0	1	1	2	1	1	0	1	1	2	0	0	1	0	1
		White and Asian	3	2	0	3	2	1	1	0	0	3	1	3	1	1	2	2	4	1	1	2	2	0	2
	Asian	Any other Mixed background	5	3	2	3	5	5	1	0	0	1	3	3	5	4	2	5	3	5	1	5	2	2	3
		Indian	2	3	0	2	3	11	2	0	0	1	27	6	1	1	0	4	1	0	2	1	1	0	3
		Pakistani	1	0	0	1	3	1	2	0	0	0	1	11	0	0	0	1	0	0	0	0	0	0	1
		Bangladeshi	0	0	0	0	0	3	0	0	0	0	2	9	0	0	0	0	0	0	0	0	0	0	1
	Black	Any other Asian background	2	0	0	3	0	0	1	0	0	0	44	6	2	0	2	6	0	1	2	2	0	0	3
		Black Caribbean	13	1	5	0	3	0	0	0	0	1	1	3	1	3	2	11	3	1	2	0	6	0	3
		Black African	6	5	10	2	2	1	1	0	0	2	4	5	3	4	2	12	3	1	16	3	7	0	4
	Other	Any other Black background	2	0	1	0	3	0	1	0	0	1	0	0	0	0	3	5	0	0	1	0	0	0	1
		Chinese	0	1	0	2	0	0	0	0	0	0	2	1	0	0	1	1	2	1	3	1	1	0	1
		Any other ethnic group	4	6	0	1	1	7	0	4	0	1	1	1	2	0	0	2	2	1	3	3	0	2	2
	Unclassified	2	16	16	15	0	0	1	27	20	19	1	14	15	14	14	3	1	14	15	2	15	16	11	
% of pupils with EAL	18	16	10	9	15	21	4	6	3	6	63	48	12	10	9	17	4	5	16	15	2	3	15		
% of pupils with SEN with statements or on SAP	7	4	3	8	15	6	5	7	10	4	4	8	5	6	6	7	15	7	10	3	3	5	7		
% of pupils with SEN supported at School Action	7	9	8	7	12	8	12	14	9	6	4	16	6	6	16	14	9	10	10	14	4	8	10		

PERFORMANCE MAP

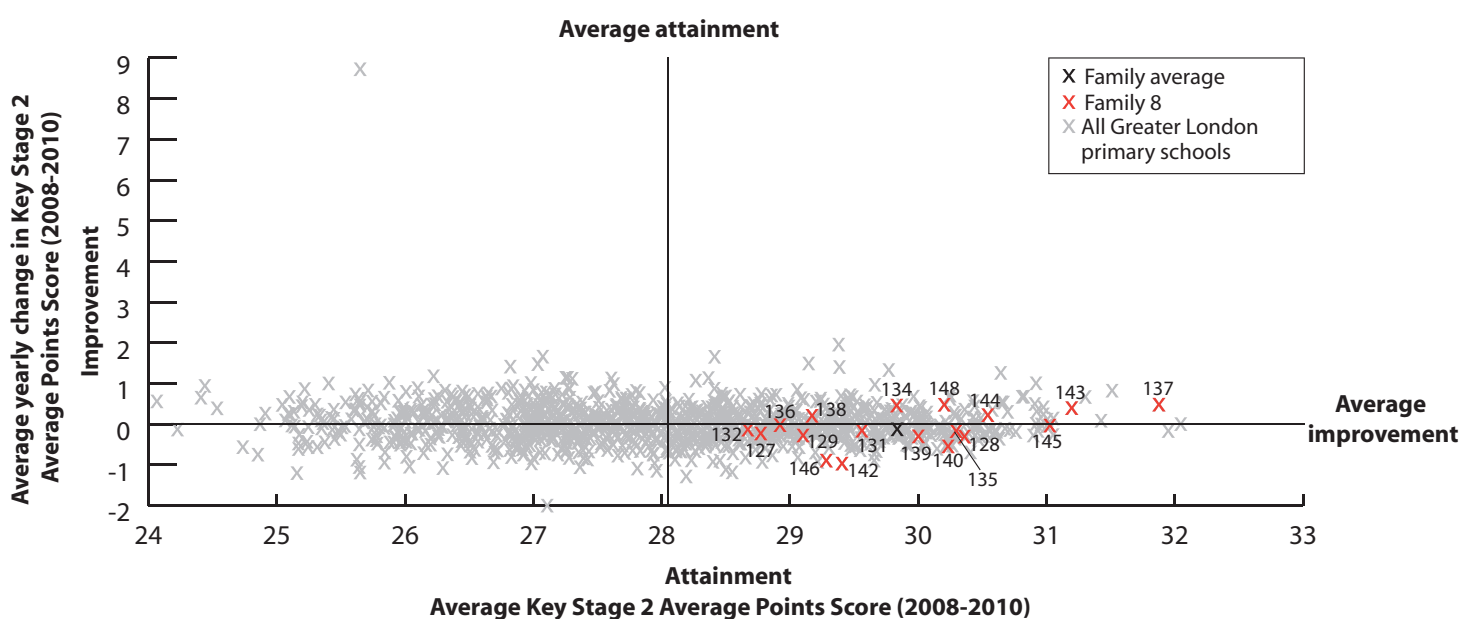

KEY
 Local Authority (LA)
 C = Community
 F = Foundation
 VA = Voluntary Aided
 VC = Voluntary Controlled
 * = New Opener
 'N/A' = There are 0 pupils, data is not available or has been suppressed

B = Boys
 G = Girls
 M = Mixed

All Saints' CofE Primary School, Putney Wandsworth **149**
 Brookland Junior School Barnet **150**
 Christ Church Primary School, Hampstead Camden **151**
 Churchfields Junior School Redbridge **152**
 Hadley Wood Primary School Enfield **153**
 Hasmoren Primary School Barnet **154**
 North West London Jewish Day School Brent **155**
 Paddington Green Primary School Westminster **156**
 Rosh Pinah Primary School Barnet **157**
 St Andrew's CofE Voluntary Aided Primary School, Tottenham Barnet **158**
 St Andrew's Southgate Primary School (CofE) Enfield **159**
 St George's RC Primary School Enfield **160**
 St Gregory's Catholic Primary School Ealing **161**
 St James' CofE Primary School Haringey **162**
 St Martin of Porres RC Primary School Haringey **163**
 St Mary Abbots CofE Primary School Kensington and Chelsea **164**
 St Michael's CofE Voluntary Aided Primary School Haringey **165**
 St Monica's RC Primary School Enfield **166**
 St Paul's Church of England Primary School Camden **167**
 Tetherdown Primary School Haringey **168**
 Walker Primary School Enfield **169**
 Woodridge Primary School Barnet **170**
 Family 9 Averages & Totals

CHARACTERISTICS OF SCHOOLS AND THEIR PUPILS

School Designation	VA	C	VA	C	C	VA	VA	C	VA	VA	VA	VA	VA	VA	VA	VA	VA	VA	C	C	C	-			
Gender	M	M	M	M	M	M	M	M	M	M	M	M	M	M	M	M	M	M	M	M	M	M	-		
Number of full-time pupils	210	358	181	477	228	243	264	403	469	210	209	626	417	234	201	209	416	421	204	330	419	205	6934		
Boys as a percentage of full-time pupils	50	51	54	52	55	52	55	52	51	50	52	54	52	53	50	49	50	50	53	55	49	59	52		
Girls as a percentage of full-time pupils	50	49	46	48	45	48	45	48	49	50	48	46	48	47	50	51	50	50	47	45	51	41	48		
Prior Attainment band 2010	4	4	3	4	3	4	4	2	4	4	4	4	4	4	4	4	N/A	4	4	N/A	4	4	-		
Free School Meal (FSM) band 2010	1	2	2	2	1	1	1	7	1	1	2	2	1	1	1	2	1	1	3	1	1	1	-		
% of pupils known to be eligible for FSM 2010	2	8	7	7	5	4	1	62	3	2	9	5	5	0	5	7	4	2	10	2	4	3	8		
Percentage of all pupils of compulsory school age	White	White British	75	54	59	52	40	73	71	5	81	25	26	54	46	66	27	65	57	48	44	57	31	24	49
		Irish	0	0	1	0	1	0	0	0	0	0	2	7	9	0	12	0	1	9	1	2	0	0	3
		Any other White background	10	12	9	6	17	9	23	2	4	21	27	7	23	11	15	1	15	11	15	11	17	11	12
	Mixed	White and Black Caribbean	2	1	1	5	0	0	0	0	0	1	1	2	5	3	2	3	1	1	1	1	1	1	2
		White and Black African	1	1	1	1	1	0	0	0	0	1	1	1	2	0	2	1	0	1	1	1	0	0	1
		White and Asian	4	4	3	4	6	0	0	2	0	1	2	3	3	0	6	2	3	3	2	3	5	4	3
	Asian	Any other Mixed background	1	6	5	3	4	0	1	3	0	4	6	2	7	2	6	16	1	5	0	4	8	5	4
		Indian	1	2	0	5	2	0	0	0	0	10	2	1	1	0	0	0	0	0	0	0	7	10	2
		Pakistani	2	3	1	7	1	0	0	0	0	1	0	0	0	0	0	0	1	0	0	1	3	2	1
		Bangladeshi	0	0	0	2	0	0	0	13	0	0	0	0	0	0	0	0	0	0	3	0	2	0	1
	Black	Any other Asian background	0	2	0	3	3	0	0	0	3	3	1	0	0	3	0	0	0	0	1	2	4	1	
		Black Caribbean	0	1	1	4	0	0	0	1	0	2	4	1	0	1	2	0	1	2	1	1	1	0	1
		Black African	1	3	2	4	2	0	0	8	0	3	6	5	2	2	5	2	1	5	12	0	1	0	3
	Other	Any other Black background	0	0	1	0	0	0	3	0	0	1	1	3	0	0	0	0	0	0	0	0	0	0	1
		Chinese	0	1	1	1	0	0	0	0	0	2	0	0	0	1	0	0	0	2	0	2	1	1	
Any other ethnic group		0	9	2	1	4	0	2	61	0	9	0	1	1	3	2	5	1	1	1	4	19	6		
Unclassified		0	1	15	1	15	18	2	2	15	16	17	14	2	7	15	4	14	15	15	18	15	17	11	
% of pupils with EAL	14	37	16	27	12	11	18	91	4	44	17	4	28	5	27	22	11	6	34	7	23	36	22		
% of pupils with SEN with statements or on SAP	5	6	7	8	4	9	7	19	9	7	4	5	6	0	7	3	4	5	11	5	4	7	7		
% of pupils with SEN supported at School Action	3	12	10	11	3	5	3	4	15	13	2	2	7	2	10	3	6	3	8	5	6	3	6		

PERFORMANCE MAP

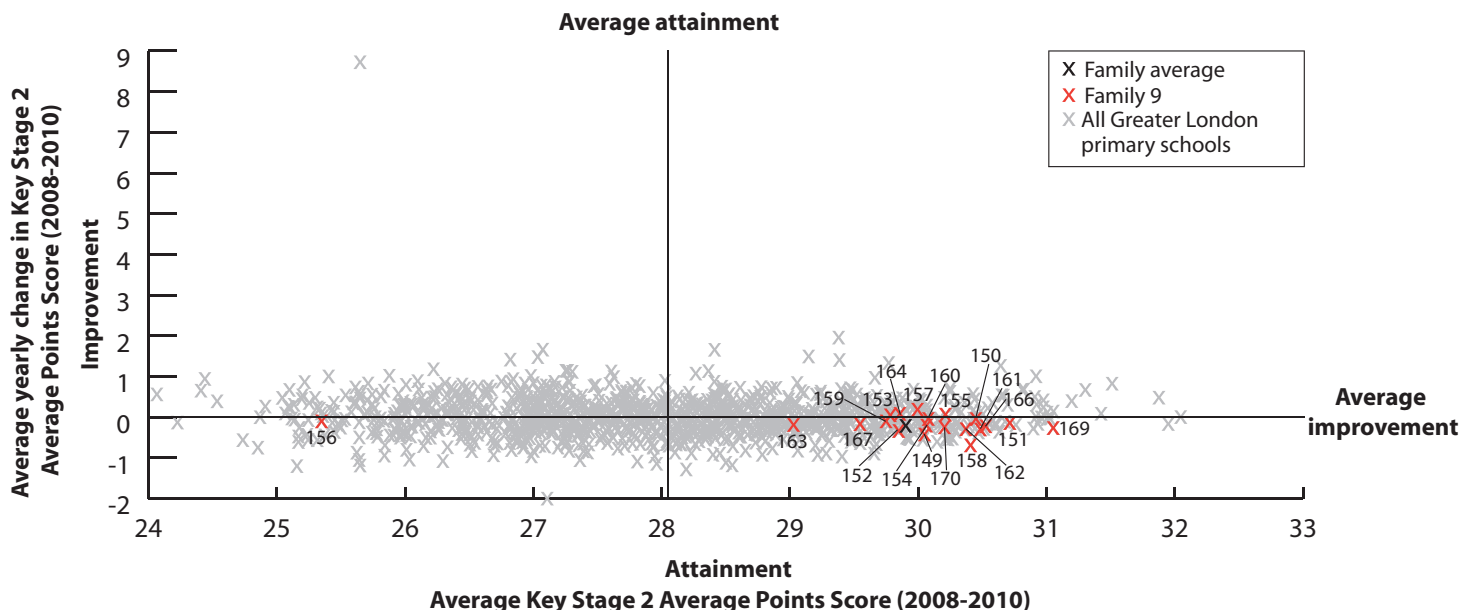

KEY
 Local Authority (LA)
 C = Community
 F = Foundation
 VA = Voluntary Aided
 VC = Voluntary Controlled
 * = New Opener
 'N/A' = There are 0 pupils, data is not available or has been suppressed

B = Boys
 G = Girls
 M = Mixed

All Saints Carshalton Church of England Primary School Sutton **171**
 All Saints' Church of England Primary School Lewisham **172**
 Bandon Hill Primary School Sutton **173**
 Barrow Hedges Primary School Sutton **174**
 Birkbeck Primary School Bexley **175**
 Brooklands Primary School Greenwich **176**
 Crook Log Primary School Bexley **177**
 Darrick Wood Junior School Bromley **178**
 Edgebury Primary School Bromley **179**
 Fairlawn Primary School Lewisham **180**
 Holy Innocents Catholic Primary School Bromley **181**
 Holy Trinity CoFE Junior School Sutton **182**
 Keston Primary School Croydon **183**
 Regina Coeli Catholic Primary School Croydon **184**
 Ridgeway Primary School Croydon **185**
 St Agatha's Catholic Primary School Kingston upon Thames **186**
 St Aidan's Catholic Primary School Croydon **187**
 St Joseph's Catholic Primary School Bromley **188**
 St Mark's Church of England Primary School Bromley **189**
 St Mary's CoFE Primary School Wandsworth **190**
 St Thomas-Becket Catholic Primary School Croydon **191**
 The Moriah Jewish Day School Harrow **192**

Family 10 Averages & Totals

CHARACTERISTICS OF SCHOOLS AND THEIR PUPILS

School Designation	VA	VA	C	C	C	C	C	C	C	C	VA	VA	C	VA	C	VA	VA	VA	VA	VA	VA	VA	-		
Gender	M	M	M	M	M	M	M	M	M	M	M	M	M	M	M	M	M	M	M	M	M	M	-		
Number of full-time pupils	241	195	420	448	416	194	303	366	224	419	211	351	417	419	622	412	214	213	430	209	410	213	7347		
Boys as a percentage of full-time pupils	53	51	50	51	52	53	50	55	50	47	47	50	48	50	47	50	55	49	47	48	48	50	50		
Girls as a percentage of full-time pupils	47	49	50	49	48	47	50	45	50	53	53	50	52	50	53	50	45	51	53	52	52	50	50		
Prior Attainment band 2010	4	4	4	4	N/A	N/A	1	4	4	4	4	4	4	4	4	4	4	4	5	4	4	4	-		
Free School Meal (FSM) band 2010	1	1	3	1	2	2	2	2	2	3	1	3	2	3	1	1	3	2	1	1	2	1	-		
% of pupils known to be eligible for FSM 2010	4	3	11	5	7	8	6	8	7	12	3	11	9	10	5	3	12	5	4	4	7	0	7		
Percentage of all pupils of compulsory school age	White	White British	83	72	68	75	78	63	76	44	77	51	64	70	79	47	71	59	64	62	64	59	50	96	66
		Irish	0	1	0	0	1	0	0	1	0	0	1	0	0	2	0	3	2	1	0	1	4	0	1
		Any other White background	2	7	2	3	5	15	4	1	4	9	4	4	3	10	2	22	7	12	4	17	7	3	6
	Mixed	White and Black Caribbean	3	4	4	2	0	4	2	1	1	7	0	3	2	3	2	1	2	1	5	1	3	0	3
		White and Black African	0	1	1	1	1	2	0	1	1	2	2	1	1	1	1	1	1	1	0	1	0	1	1
		White and Asian	2	3	1	4	3	3	2	0	2	4	1	2	3	4	2	3	3	1	2	5	3	1	2
	Asian	Any other Mixed background	1	5	3	3	2	4	3	4	3	5	4	3	3	6	5	5	6	1	4	6	4	0	4
		Indian	1	0	3	3	1	3	3	4	2	0	1	3	1	1	4	0	2	0	1	1	2	0	2
		Pakistani	0	1	0	2	1	0	0	1	0	1	0	1	0	0	1	0	0	0	0	0	0	0	1
	Black	Bangladeshi	0	0	0	0	1	0	1	1	1	0	0	1	0	0	1	0	0	0	0	0	0	0	0
		Any other Asian background	0	1	9	2	1	1	0	1	2	1	3	4	2	5	4	1	1	3	3	1	3	0	2
		Black Caribbean	0	3	2	0	0	2	1	0	2	8	1	3	1	2	3	0	3	1	3	0	3	0	2
	Other	Black African	6	2	2	2	0	1	5	1	1	4	10	4	1	14	2	1	5	12	3	3	13	0	4
		Any other Black background	0	2	0	1	0	1	0	0	0	3	1	0	1	2	1	1	1	2	1	0	2	0	1
Chinese		0	0	1	2	1	2	1	0	1	1	0	0	1	0	1	1	0	1	3	2	2	0	1	
Other	Any other ethnic group	0	0	2	0	1	0	1	1	1	2	4	0	2	0	2	0	0	3	0	1	0	1		
	Unclassified	0	1	1	0	3	1	0	41	0	2	3	0	1	0	0	1	1	2	0	1	0	3		
% of pupils with EAL	3	5	14	7	8	9	7	6	11	20	4	9	6	11	11	17	4	9	6	2	9	1	9		
% of pupils with SEN with statements or on SAP	4	5	5	3	8	3	3	5	8	4	6	12	12	5	8	6	6	5	6	10	5	5	6		
% of pupils with SEN supported at School Action	9	9	14	14	18	16	12	3	8	8	8	16	10	11	11	2	2	3	7	0	5	2	9		

PERFORMANCE MAP

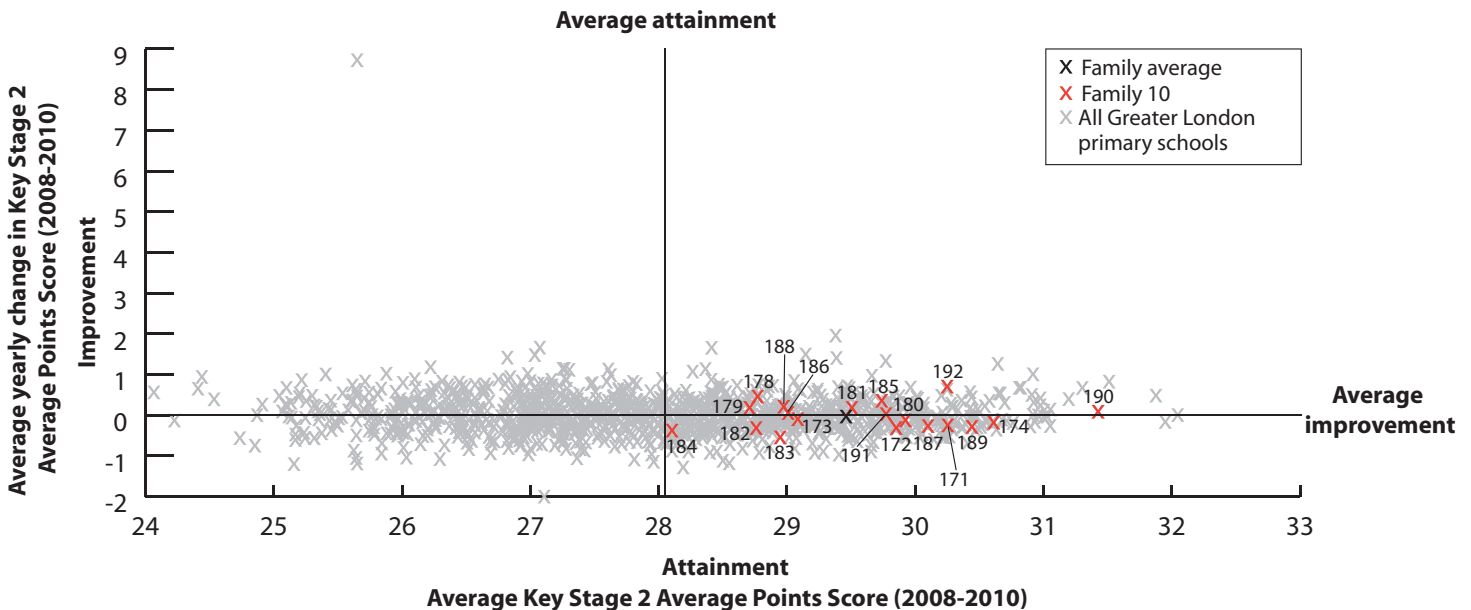

KEY

Local Authority (LA)

C = Community

F = Foundation

VA = Voluntary Aided

VC = Voluntary Controlled

* = New Opener

'N/A' = There are 0 pupils, data is not available or has been suppressed

B = Boys

G = Girls

M = Mixed

Buckingham Primary School Richmond upon Thames 193	Canonbury Primary School Islington 194	Emmanuel Church of England Primary School Camden 195	Howard Primary School Croydon 196	Lauriston School Hackney 197	Leopold Primary School Brent 198	Macaulay Church of England Primary School Lambeth 199	St Augustine's RC Primary School Hammersmith and Fulham 200	St Catherine Catholic Primary School Hillingdon 201	St Jude's Church of England Primary School Lambeth 202	St Mary Magdalene Academy Islington 203	St Mary's Catholic Primary School Hammersmith and Fulham 204	Strand-on-the-Green Junior School Hounslow 205	Sudbourne Primary School Lambeth 206	Winterbourne Junior Girls' School Croydon 207	Wolsey Junior School Croydon 208	Family 11 Averages & Totals
--	--	---	---	--	--	---	---	---	--	---	--	--	--	---	--	-----------------------------

CHARACTERISTICS OF SCHOOLS AND THEIR PUPILS

School Designation	C	C	VA	C	C	C	VA	VA	VA	VA	A	VA	C	C	C	C	-		
Gender	M	M	M	M	M	M	M	M	M	M	M	M	M	M	G	M	-		
Number of full-time pupils	346	447	102	209	271	455	195	207	209	204	762	219	298	312	297	352	4885		
Boys as a percentage of full-time pupils	57	52	59	48	49	50	46	56	47	46	56	54	51	50	0	47	48		
Girls as a percentage of full-time pupils	43	48	41	52	51	50	54	44	53	54	44	46	49	50	100	53	52		
Prior Attainment band 2010	4	4	3	4	4	4	4	4	3	4	4	3	N/A	4	3	1	-		
Free School Meal (FSM) band 2010	5	5	4	6	4	5	4	4	4	5	6	5	4	5	5	5	-		
% of pupils known to be eligible for FSM 2010	28	31	20	39	23	25	21	21	17	30	35	27	21	31	27	31	28		
Percentage of all pupils of compulsory school age	White	White British	61	55	26	34	43	4	43	52	44	14	48	27	35	26	3	64	38
		Irish	0	0	1	0	1	0	2	3	2	0	1	3	2	0	0	0	1
		Any other White background	10	13	17	7	19	4	6	10	14	8	8	15	17	14	4	2	10
	Mixed	White and Black Caribbean	2	3	5	10	6	5	5	3	2	4	6	0	3	7	3	5	4
		White and Black African	0	2	1	0	1	3	2	1	0	2	2	2	1	4	2	1	2
		White and Asian	1	3	4	2	3	1	4	1	2	0	0	1	3	1	1	0	2
	Asian	Any other Mixed background	3	9	4	4	5	3	4	2	16	9	5	6	6	6	1	4	5
		Indian	4	0	0	6	1	2	1	0	2	0	0	0	3	0	9	0	2
		Pakistani	2	1	0	1	0	6	1	0	0	0	0	0	2	1	20	1	2
		Bangladeshi	1	1	0	1	2	0	0	0	0	0	2	0	2	1	1	0	1
	Black	Any other Asian background	10	0	1	5	0	5	2	8	2	0	1	6	2	0	18	2	4
		Black Caribbean	1	3	9	9	7	34	14	6	3	38	9	12	8	14	20	2	12
		Black African	3	6	10	15	10	22	12	6	7	17	9	20	7	15	11	15	11
	Other	Any other Black background	0	1	2	0	1	4	1	2	1	4	2	3	1	4	3	3	2
		Chinese	0	0	2	1	0	0	2	0	0	0	1	0	0	2	0	0	1
Any other ethnic group		2	2	2	3	0	6	2	5	1	1	2	7	9	4	3	0	3	
Unclassified	0	0	17	0	1	0	1	0	0	0	4	0	1	1	1	0	1		
% of pupils with EAL	31	35	30	42	29	40	21	26	17	21	15	46	34	33	62	18	30		
% of pupils with SEN with statements or on SAP	10	4	6	13	12	5	20	10	7	10	17	11	17	6	3	13	10		
% of pupils with SEN supported at School Action	5	11	9	7	10	13	3	9	4	5	5	9	17	12	19	22	10		

PERFORMANCE MAP

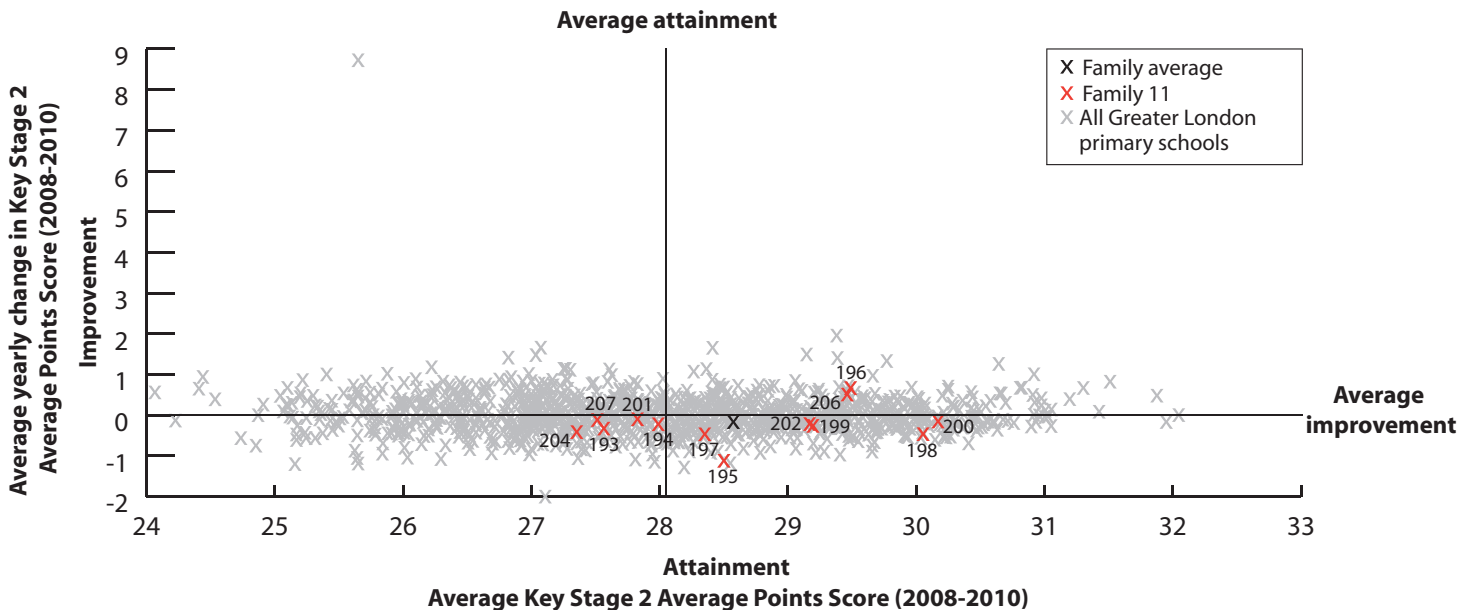

KEY

On this page

- '/' = There are fewer than 5 pupils in this group
- 'N/A' = There are 0 pupils, data is not available or has been suppressed
- * = New Opener
- S = School's absence data may have been affected by severe weather conditions.

Buckingham Primary School Richmond upon Thames 193	Canonbury Primary School Islington 194	Emmanuel Church of England Primary School Camden 195	Howard Primary School Croydon 196	Lauriston School Hackney 197	Leopold Primary School Brent 198	Macaulay Church of England Primary School Lambeth 199	St Augustine's RC Primary School Hammersmith and Fulham 200	St Catherine Catholic Primary School Hillingdon 201	St Jude's Church of England Primary School Lambeth 202	St Mary Magdalene Academy Islington 203	St Mary's Catholic Primary School Hammersmith and Fulham 204	Strand-on-the-Green Junior School Hounslow 205	Sudbourne Primary School Lambeth 206	Winterbourne Junior Girls' School Croydon 207	Wolsey Junior School Croydon 208	Family 11 Averages & Totals
--	--	--	---	--	--	---	---	---	--	---	--	--	--	---	--	-----------------------------

SCHOOL ATTAINMENT DATA																		
Key Stage 2 Average Points Score (all subjects)	2008	27	26	29	29	28	31	25	30	27	29	28	28	27	30	28	27	28
	2009	28	29	28	30	29	30	31	30	28	30	28	26	29	29	28	28	29
	2010	27	29	28	29	29	29	30	30	28	29	29	28	N/A	30	27	N/A	29
Key Stage 1-2 Contextual Value Added	100	100	101	101	100	100	102	101	99	101	101	101	N/A	101	100	N/A	101	
% of 11 year olds in school for 4 years or more	74	86	64	87	90	88	88	83	77	90	N/A	88	77	87	65	73	76	
% of 11 year olds in school for 2 years or more	89	95	86	97	97	94	96	97	100	97	97	100	93	91	86	94	93	
Percentage total absence	6	6	4	5	5	5 (S)	4	5	5 (S)	4	8	5	5	4	6	6	6	
Percentage persistent absence	5	1	1	1	2	2	1	3	1	1	4	1	1	1	1	1	2	

BREAKDOWN OF ATTAINMENT DATA																			
Key Stage 2 Average Points Score (all subjects)	FSM	All pupils not eligible for FSM	28	30	30	30	29	29	31	30	28	30	29	27	N/A	31	28	N/A	29
		All pupils eligible for FSM	26	24	25	29	28	29	29	28	28	27	28	29	N/A	27	27	N/A	27
		Girls	All girls	27	27	-	29	28	30	32	29	26	29	30	29	N/A	30	27	N/A
	All girls not eligible for FSM		27	29	-	29	29	30	31	-	26	30	30	28	N/A	31	28	N/A	29
	All girls eligible for FSM		-	20	-	30	-	30	-	-	-	28	28	29	N/A	27	27	N/A	27
	Boys	All boys	28	30	28	30	30	28	29	30	29	29	29	27	N/A	30	N/A	N/A	29
		All boys not eligible for FSM	28	31	30	31	30	27	30	30	30	30	29	26	N/A	30	N/A	N/A	29
		All boys eligible for FSM	25	27	-	28	29	-	27	-	-	-	-	-	N/A	-	N/A	N/A	27
	Ethnicity	White British pupils	27	30	-	29	30	-	32	30	28	-	29	29	N/A	32	-	N/A	29
		Indian pupils	-	N/A	N/A	-	N/A	-	N/A	N/A	N/A	N/A	N/A	N/A	N/A	N/A	28	N/A	28
		Pakistani pupils	N/A	N/A	N/A	N/A	N/A	-	N/A	N/A	-	N/A	N/A	N/A	N/A	-	28	N/A	28
		Bangladeshi pupils	N/A	-	N/A	N/A	-	N/A	N/A	N/A	N/A	N/A	N/A	N/A	N/A	N/A	N/A	N/A	-
		Black Caribbean pupils	N/A	-	-	-	-	29	25	-	-	28	-	-	N/A	27	28	N/A	28
	Mobility	Black African pupils	-	23	-	28	-	30	30	-	-	29	-	27	N/A	29	29	N/A	28
		Pupils in school for less than 2 years	24	-	-	-	-	-	-	-	N/A	-	-	N/A	N/A	-	25	N/A	24
	SEN	Pupils in school for 2 or more years	28	29	28	30	29	29	30	30	28	29	29	28	N/A	30	28	N/A	29
		Pupils with SEN supported at school action	25	27	-	27	-	25	N/A	27	-	26	-	25	N/A	28	25	N/A	26
	EAL	Pupils with SEN with statements or on School Action Plus	24	20	-	-	-	25	26	-	-	-	-	-	N/A	-	24	N/A	24
		Pupils with EAL	28	27	29	29	29	29	32	31	-	29	-	28	N/A	30	27	N/A	28
		Pupils without EAL	27	29	27	29	29	29	30	29	28	29	29	28	N/A	30	28	N/A	29

KEY STAGE 2 SUBJECT INFORMATION																		
Combined English & Maths	Number	47	58	14	30	30	52	25	29	30	30	30	26	N/A	45	83	N/A	529
	% Level 4+	70	78	71	93	87	83	88	93	67	93	83	69	N/A	89	67	N/A	80
	% Level 5+	13	34	21	37	23	31	48	38	17	23	33	15	N/A	42	19	N/A	28
English	Number	47	58	14	30	30	52	25	29	30	30	30	26	N/A	45	83	N/A	529
	% Level 4+	79	84	93	97	90	88	92	97	87	97	93	92	N/A	93	86	N/A	89
	% Level 5+	17	45	36	47	37	38	48	41	20	43	57	42	N/A	51	36	N/A	39
Maths	Number	47	58	14	30	30	52	25	29	30	30	30	26	N/A	45	83	N/A	529
	% Level 4+	83	81	71	93	90	88	96	97	73	93	87	73	N/A	89	70	N/A	84
	% Level 5+	34	48	36	43	40	46	64	52	40	30	33	15	N/A	58	25	N/A	40

KEY
 Local Authority (LA)
 C = Community B = Boys
 F = Foundation G = Girls
 VA = Voluntary Aided M = Mixed
 VC = Voluntary Controlled
 * = New Opener
 'N/A' = There are 0 pupils, data is not available or has been suppressed

Akiva School **Barnet 209** Burt Oak Junior School **Bexley 210** Honeywell Junior School **Wandsworth 211**
 St John the Divine Church of England Primary School **Lambeth 212** The London Oratory School **Hammersmith and Fulham 213** The Queen's Church of England Primary School **Richmond upon Thames 214**
 Woodcote Primary School **Croydon 215** Family 13 Averages & Totals

CHARACTERISTICS OF SCHOOLS AND THEIR PUPILS

School Designation	VA	C	F	VA	VA	VA	C	-		
Gender	M	M	M	M	M	M	M	-		
Number of full-time pupils	328	241	355	219	1351	400	631	3525		
Boys as a percentage of full-time pupils	55	50	44	47	95	48	51	67		
Girls as a percentage of full-time pupils	45	50	56	53	5	52	49	33		
Prior Attainment band 2010	N/A	5	4	5	5	4	4	-		
Free School Meal (FSM) band 2010	1	1	2	5	2	1	2	-		
% of pupils known to be eligible for FSM 2010	1	3	6	29	6	3	6	7		
Percentage of all pupils of compulsory school age	White	White British	59	89	61	2	55	66	59	57
		Irish	0	0	1	0	7	1	0	3
		Any other White background	16	2	19	2	14	17	2	11
	Mixed	White and Black Caribbean	0	0	1	1	1	0	5	2
		White and Black African	1	0	1	1	1	0	1	1
		White and Asian	1	0	1	0	2	4	3	2
	Asian	Any other Mixed background	0	1	3	0	3	3	3	2
		Indian	0	1	1	0	1	1	9	2
		Pakistani	0	1	2	0	0	1	4	1
		Bangladeshi	0	0	1	0	0	0	0	0
	Black	Any other Asian background	0	1	1	0	2	1	5	2
		Black Caribbean	0	0	3	26	1	0	3	3
		Black African	0	1	4	64	5	0	1	6
	Other	Any other Black background	0	0	0	0	0	1	1	0
		Chinese	0	1	0	0	1	1	0	1
Any other ethnic group		0	2	1	0	3	1	1	2	
Unclassified	23	0	1	0	6	3	1	5		
% of pupils with EAL	13	5	24	83	32	13	14	25		
% of pupils with SEN with statements or on SAP	6	12	5	8	5	3	5	5		
% of pupils with SEN supported at School Action	5	14	16	3	11	3	3	8		

PERFORMANCE MAP

Average attainment

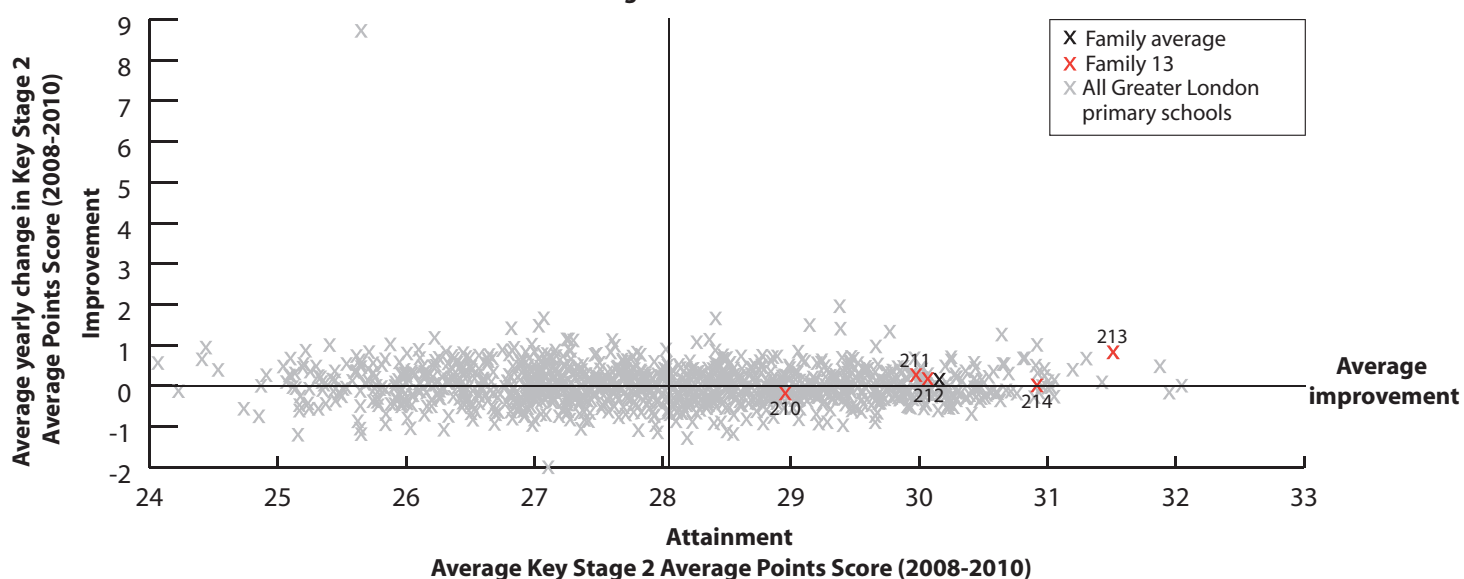

KEY

On this page

- '/' = There are fewer than 5 pupils in this group
- 'N/A' = There are 0 pupils, data is not available or has been suppressed
- * = New Opener
- S = School's absence data may have been affected by severe weather conditions.

Akiva School **Barnet 209**

Burnt Oak Junior School **Bexley 210**

Honeywell Junior School **Wandsworth 211**

St John the Divine Church of England Primary School **Lambeth 212**

The London Oratory School **Hammersmith and Fulham 213**

The Queen's Church of England Primary School **Richmond upon Thames 214**

Woodcote Primary School **Croydon 215**

Family 13 Averages & Totals

SCHOOL ATTAINMENT DATA									
Key Stage 2 Average Points Score (all subjects)	2008	30	29	30	30	32	30	N/A	30
	2009	30	28	30	29	31	32	30	30
	2010	N/A	29	31	31	32	31	29	30
Key Stage 1-2 Contextual Value Added	N/A	99	100	101	101	101	101	99	100
% of 11 year olds in school for 4 years or more	61	77	76	92	100	85	N/A	60	
% of 11 year olds in school for 2 years or more	93	94	90	100	100	96	96	94	
Percentage total absence	4	6	5	4	6	4	6 (S)	5	
Percentage persistent absence	0	2	1	2	2	0	2	2	

BREAKDOWN OF ATTAINMENT DATA										
Key Stage 2 Average Points Score (all subjects)	FSM	All pupils not eligible for FSM	N/A	29	31	30	32	31	29	30
		All pupils eligible for FSM	N/A	-	28	32	-	-	-	31
	Girls	All girls	N/A	30	31	31	N/A	31	29	30
		All girls not eligible for FSM	N/A	30	31	30	N/A	31	29	30
		All girls eligible for FSM	N/A	N/A	-	33	N/A	-	-	33
	Boys	All boys	N/A	28	30	32	32	32	28	30
		All boys not eligible for FSM	N/A	28	30	-	32	32	29	30
		All boys eligible for FSM	N/A	-	-	-	-	-	-	-
	Ethnicity	White British pupils	N/A	29	31	N/A	32	31	28	30
		Indian pupils	N/A	N/A	-	N/A	N/A	-	31	31
		Pakistani pupils	N/A	N/A	-	N/A	N/A	-	31	31
		Bangladeshi pupils	N/A	N/A	N/A	N/A	N/A	N/A	N/A	N/A
		Black Caribbean pupils	N/A	N/A	-	-	-	N/A	-	-
		Black African pupils	N/A	N/A	-	32	N/A	N/A	N/A	32
	Mobility	Pupils in school for less than 2 years	N/A	-	30	N/A	N/A	-	-	30
		Pupils in school for 2 or more years	N/A	29	31	31	32	31	29	30
	SEN	Pupils with SEN supported at school action	N/A	26	27	N/A	-	-	26	27
		Pupils with SEN with statements or on School Action Plus	N/A	26	28	-	-	-	20	24
	EAL	Pupils with EAL	N/A	29	30	31	33	30	30	31
		Pupils without EAL	N/A	29	31	-	32	31	28	30

KEY STAGE 2 SUBJECT INFORMATION									
Combined English & Maths	Number	N/A	65	87	26	18	54	90	340
	% Level 4+	N/A	86	98	96	94	100	79	91
	% Level 5+	N/A	29	46	62	78	57	31	44
English	Number	N/A	66	87	26	18	54	90	341
	% Level 4+	N/A	95	99	96	100	100	91	96
	% Level 5+	N/A	38	62	77	94	80	44	58
Maths	Number	N/A	65	87	26	18	54	90	340
	% Level 4+	N/A	89	98	96	94	100	80	91
	% Level 5+	N/A	38	59	73	78	61	42	53

KEY

Local Authority (LA)

C = Community

F = Foundation

VA = Voluntary Aided

VC = Voluntary Controlled

* = New Opener

'N/A' = There are 0 pupils, data is not available or has been suppressed

B = Boys

G = Girls

M = Mixed

Ashmead Primary School **Lewisham 216**

Eversley Primary School **Enfield 217**

Fox Primary School **Kensington and Chelsea 218**

Longfield Junior School **Harrow 219**

Our Lady of Grace RC Junior School **Brent 220**

Redbridge Primary School **Redbridge 221**

Robin Hood Junior School **Sutton 222**

Sandhurst Junior School **Lewisham 223**

Snaresbrook Primary School **Redbridge 224**

St Barnabas and St Philip's CofE Primary School **Kensington and Chelsea 225**

St George's Hanover Square CofE Primary School **Westminster 226**

St Joseph RC Junior School **Brent 227**

St Vincent's RC Primary School **Westminster 228**

Family 14 Averages & Totals

CHARACTERISTICS OF SCHOOLS AND THEIR PUPILS

School Designation	C	C	C	C	VA	C	C	C	C	VA	VA	VA	VA	-		
Gender	M	M	M	M	M	M	M	M	M	M	M	M	M	-		
Number of full-time pupils	208	453	315	330	238	636	349	296	416	206	205	279	227	4158		
Boys as a percentage of full-time pupils	47	47	48	52	48	55	54	48	46	55	46	50	44	50		
Girls as a percentage of full-time pupils	53	53	52	48	52	45	46	52	54	45	54	50	56	50		
Prior Attainment band 2010	N/A	4	N/A	3	4	4	4	N/A	N/A	4	3	4	3	-		
Free School Meal (FSM) band 2010	3	2	4	2	3	2	4	4	2	5	2	5	4	-		
% of pupils known to be eligible for FSM 2010	14	5	14	6	11	9	16	18	8	21	8	26	13	12		
Percentage of all pupils of compulsory school age	White	White British	48	22	33	13	26	2	55	15	32	27	41	11	21	24
		Irish	3	2	1	0	17	0	1	0	0	0	0	4	4	2
		Any other White background	7	34	11	6	16	3	9	5	11	15	20	17	30	13
	Mixed	White and Black Caribbean	5	1	5	2	3	1	1	11	3	7	1	3	1	3
		White and Black African	2	1	1	0	1	0	1	0	1	0	2	1	2	1
		White and Asian	4	3	5	2	1	1	1	2	4	3	3	1	1	2
	Asian	Any other Mixed background	3	4	23	2	5	2	4	4	3	10	12	4	11	6
		Indian	2	3	0	23	1	25	3	1	14	0	1	15	1	9
		Pakistani	1	0	0	9	0	25	3	0	14	3	0	0	0	7
		Bangladeshi	2	1	0	1	0	18	0	0	2	0	0	0	0	3
	Black	Any other Asian background	0	2	1	25	5	14	7	5	4	0	1	11	3	7
		Black Caribbean	7	3	0	4	3	2	2	33	3	3	1	13	4	6
		Black African	9	1	2	4	15	3	5	13	5	9	3	13	5	6
	Other	Any other Black background	2	1	0	3	2	1	1	5	1	0	1	4	3	2
		Chinese	0	1	3	1	1	1	1	3	1	1	0	0	3	1
Any other ethnic group		2	1	7	3	2	0	3	1	0	18	7	2	8	3	
Unclassified		0	21	8	1	0	1	1	1	1	2	4	0	0	4	
% of pupils with EAL	26	45	36	61	47	86	27	31	49	50	32	59	53	50		
% of pupils with SEN with statements or on SAP	11	9	6	9	8	5	8	9	4	4	6	10	6	7		
% of pupils with SEN supported at School Action	5	8	10	7	16	3	12	16	8	10	6	11	13	9		

PERFORMANCE MAP

Average attainment

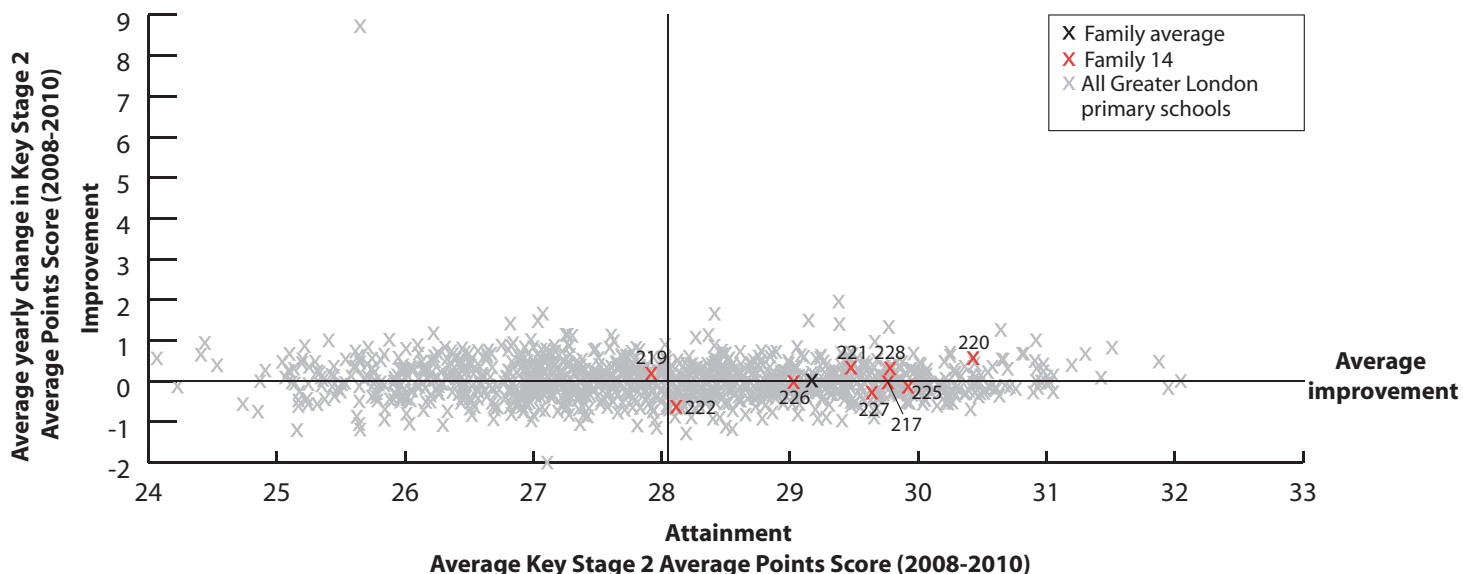

KEY

On this page

- '/' = There are fewer than 5 pupils in this group
- 'N/A' = There are 0 pupils, data is not available or has been suppressed
- * = New Opener
- S = School's absence data may have been affected by severe weather conditions.

Ashted Primary School **Lewisham 216**

Eversley Primary School **Enfield 217**

Fox Primary School **Kensington and Chelsea 218**

Longfield Junior School **Harrow 219**

Our Lady of Grace RC Junior School **Brent 220**

Redbridge Primary School **Redbridge 221**

Robin Hood Junior School **Sutton 222**

Sandhurst Junior School **Lewisham 223**

Snaresbrook Primary School **Redbridge 224**

St Barnabas and St Philip's CofE Primary School **Kensington and Chelsea 225**

St George's Hanover Square CofE Primary School **Westminster 226**

St Joseph RC Junior School **Brent 227**

St Vincent's RC Primary School **Westminster 228**

Family 14 Averages & Totals

SCHOOL ATTAINMENT DATA															
Key Stage 2 Average Points Score (all subjects)	2008	28	30	32	28	30	29	28	28	30	29	29	30	30	29
	2009	27	30	32	27	31	30	28	27	30	30	29	29	30	29
	2010	N/A	29	N/A	28	31	30	28	N/A	N/A	31	28	30	29	29
Key Stage 1-2 Contextual Value Added		N/A	100	N/A	100	102	100	99	N/A	N/A	101	100	102	102	101
% of 11 year olds in school for 4 years or more		79	92	52	N/A	86	77	74	80	80	83	79	83	59	69
% of 11 year olds in school for 2 years or more		93	100	81	93	95	97	95	95	95	97	86	99	90	94
Percentage total absence		6	4	5	5	4	5 (S)	5 (S)	4	6	6	5	4	4 (S)	5
Percentage persistent absence		2	1	1	1	0	2	2	1	2	2	0	0	0	1

BREAKDOWN OF ATTAINMENT DATA																
Key Stage 2 Average Points Score (all subjects)	FSM	All pupils not eligible for FSM	N/A	30	N/A	29	31	30	28	N/A	N/A	31	28	30	30	29
		All pupils eligible for FSM	N/A	26	N/A	23	32	29	26	N/A	N/A	29	-	30	29	28
		Girls	All girls	N/A	29	N/A	28	31	30	28	N/A	N/A	32	28	30	30
	All girls not eligible for FSM		N/A	29	N/A	28	31	30	29	N/A	N/A	32	28	30	30	30
	All girls eligible for FSM		N/A	-	N/A	-	-	-	-	N/A	N/A	-	-	29	-	29
	Boys	All boys	N/A	29	N/A	28	31	30	27	N/A	N/A	29	28	30	29	29
		All boys not eligible for FSM	N/A	30	N/A	29	31	30	27	N/A	N/A	30	28	30	29	29
		All boys eligible for FSM	N/A	-	N/A	-	-	-	26	N/A	N/A	-	N/A	31	-	28
	Ethnicity	White British pupils	N/A	30	N/A	27	32	30	27	N/A	N/A	31	30	32	29	29
		Indian pupils	N/A	-	N/A	30	-	29	-	N/A	N/A	N/A	-	29	-	29
		Pakistani pupils	N/A	N/A	N/A	27	N/A	30	-	N/A	N/A	-	N/A	N/A	N/A	29
		Bangladeshi pupils	N/A	N/A	N/A	-	N/A	31	N/A	N/A	N/A	N/A	N/A	N/A	N/A	31
		Black Caribbean pupils	N/A	-	N/A	-	-	-	-	N/A	N/A	-	N/A	29	-	29
	Mobility	Black African pupils	N/A	-	N/A	-	31	-	27	N/A	N/A	-	N/A	30	-	30
		Pupils in school for less than 2 years	N/A	N/A	N/A	27	-	-	-	N/A	N/A	-	-	-	-	27
	SEN	Pupils in school for 2 or more years	N/A	29	N/A	28	31	30	28	N/A	N/A	30	28	30	29	29
		Pupils with SEN supported at school action	N/A	25	N/A	25	28	-	25	N/A	N/A	-	-	27	26	26
		Pupils with SEN with statements or on School Action Plus	N/A	24	N/A	21	-	25	23	N/A	N/A	-	-	27	-	24
	EAL	Pupils with EAL	N/A	29	N/A	28	31	30	28	N/A	N/A	30	27	30	30	29
		Pupils without EAL	N/A	30	N/A	28	31	31	28	N/A	N/A	31	30	31	29	29

KEY STAGE 2 SUBJECT INFORMATION															
Combined English & Maths	Number	N/A	63	N/A	89	58	92	88	N/A	N/A	30	24	69	29	542
	% Level 4+	N/A	87	N/A	80	97	92	73	N/A	N/A	90	71	96	90	86
	% Level 5+	N/A	37	N/A	29	52	37	22	N/A	N/A	53	17	42	28	35
English	Number	N/A	63	N/A	89	58	92	88	N/A	N/A	30	29	69	29	547
	% Level 4+	N/A	87	N/A	90	97	92	82	N/A	N/A	90	90	96	93	90
	% Level 5+	N/A	44	N/A	37	60	45	25	N/A	N/A	63	41	46	59	44
Maths	Number	N/A	63	N/A	89	58	92	88	N/A	N/A	30	24	69	29	542
	% Level 4+	N/A	90	N/A	83	100	98	85	N/A	N/A	93	71	99	93	91
	% Level 5+	N/A	57	N/A	42	72	58	35	N/A	N/A	60	33	71	38	53

KEY

Local Authority (LA)

C = Community

B = Boys

F = Foundation

G = Girls

VA = Voluntary Aided

M = Mixed

VC = Voluntary Controlled

* = New Opener

'N/A' = There are 0 pupils, data is not available or has been suppressed

Heber Primary School Southwark 229

Ryelands Primary School Croydon 230

St Joseph's RC Junior School Croydon 231

St Margaret's Church of England Primary School Greenwich 232

Whitehorse Manor Junior School Croydon 233

Family 15 Averages & Totals

CHARACTERISTICS OF SCHOOLS AND THEIR PUPILS

School Designation	C	C	VA	VA	C	-		
Gender	M	M	M	M	M	-		
Number of full-time pupils	348	413	241	266	239	1507		
Boys as a percentage of full-time pupils	53	55	50	55	49	53		
Girls as a percentage of full-time pupils	47	45	50	45	51	47		
Prior Attainment band 2010	3	1	4	1	N/A	-		
Free School Meal (FSM) band 2010	4	5	5	4	4	-		
% of pupils known to be eligible for FSM 2010	22	32	23	17	21	24		
Percentage of all pupils of compulsory school age	White	White British	49	28	23	29	13	30
		Irish	0	1	2	0	0	1
		Any other White background	8	6	12	7	3	7
	Mixed	White and Black Caribbean	4	9	5	2	9	6
		White and Black African	1	1	2	1	3	1
		White and Asian	1	3	0	0	1	1
	Asian	Any other Mixed background	2	4	6	2	8	4
		Indian	0	2	2	5	3	2
		Pakistani	0	3	0	0	3	1
	Black	Bangladeshi	1	1	0	0	1	1
		Any other Asian background	2	3	1	4	3	3
		Black Caribbean	12	19	10	8	29	15
	Other	Black African	7	14	28	38	14	19
		Any other Black background	6	5	5	3	5	5
		Chinese	0	0	1	1	0	0
		Any other ethnic group	4	2	2	0	3	2
		Unclassified	3	1	1	0	1	1
% of pupils with EAL	16	23	28	31	35	25		
% of pupils with SEN with statements or on SAP	10	13	8	12	15	12		
% of pupils with SEN supported at School Action	1	13	20	4	16	10		

PERFORMANCE MAP

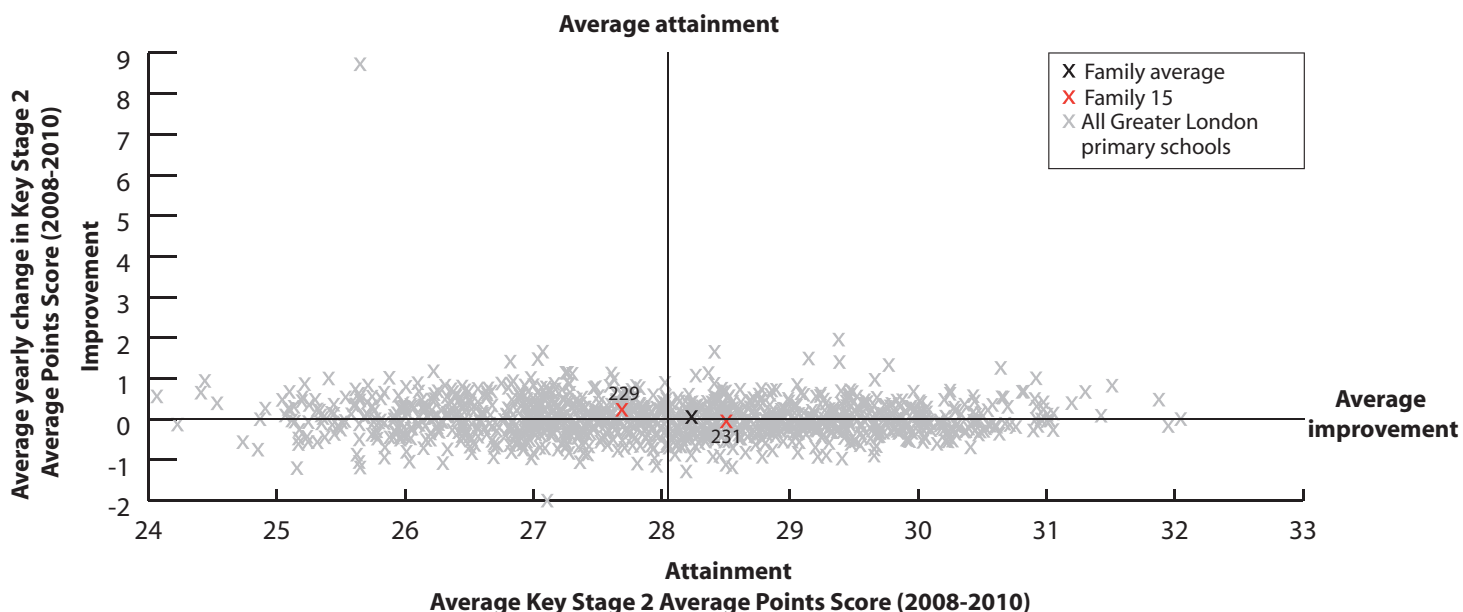

KEY

On this page

- '/' = There are fewer than 5 pupils in this group
- 'N/A' = There are 0 pupils, data is not available or has been suppressed
- * = New Opener
- S = School's absence data may have been affected by severe weather conditions.

 Heber Primary School *Southwark* 229

 Ryelands Primary School *Croydon* 230

 St Joseph's RC Junior School *Croydon* 231

 St Margaret's Church of England Primary School *Greenwich* 232

 Whitehorse Manor Junior School *Croydon* 233

Family 15 Averages & Totals

SCHOOL ATTAINMENT DATA

Key Stage 2 Average Points Score (all subjects)	2008	27	26	28	27	29	28
	2009	27	26	29	27	29	28
	2010	28	N/A	28	N/A	N/A	28
Key Stage 1-2 Contextual Value Added		100	N/A	100	N/A	N/A	100
% of 11 year olds in school for 4 years or more		74	66	93	86	84	82
% of 11 year olds in school for 2 years or more		87	91	98	95	96	94
Percentage total absence		5	7	6	4	4	5
Percentage persistent absence		1	5	3	0	0	2

BREAKDOWN OF ATTAINMENT DATA

Key Stage 2 Average Points Score (all subjects)	FSM	All pupils not eligible for FSM	30	N/A	29	N/A	N/A	29
		All pupils eligible for FSM	25	N/A	26	N/A	N/A	25
	Girls	All girls	29	N/A	28	N/A	N/A	28
		All girls not eligible for FSM	30	N/A	28	N/A	N/A	29
		All girls eligible for FSM	25	N/A	-	N/A	N/A	24
	Boys	All boys	27	N/A	28	N/A	N/A	28
		All boys not eligible for FSM	29	N/A	29	N/A	N/A	29
		All boys eligible for FSM	25	N/A	25	N/A	N/A	25
	Ethnicity	White British pupils	28	N/A	27	N/A	N/A	28
		Indian pupils	N/A	N/A	-	N/A	N/A	-
		Pakistani pupils	N/A	N/A	N/A	N/A	N/A	N/A
		Bangladeshi pupils	-	N/A	N/A	N/A	N/A	-
		Black Caribbean pupils	27	N/A	-	N/A	N/A	26
		Black African pupils	-	N/A	26	N/A	N/A	25
	Mobility	Pupils in school for less than 2 years	25	N/A	-	N/A	N/A	25
		Pupils in school for 2 or more years	29	N/A	28	N/A	N/A	28
	SEN	Pupils with SEN supported at school action	-	N/A	23	N/A	N/A	23
		Pupils with SEN with statements or on School Action Plus	24	N/A	-	N/A	N/A	23
	EAL	Pupils with EAL	29	N/A	27	N/A	N/A	28
		Pupils without EAL	28	N/A	28	N/A	N/A	28

KEY STAGE 2 SUBJECT INFORMATION

Combined English & Maths	Number	38	N/A	60	N/A	N/A	98
	% Level 4+	76	N/A	77	N/A	N/A	77
	% Level 5+	29	N/A	27	N/A	N/A	28
English	Number	38	N/A	60	N/A	N/A	98
	% Level 4+	92	N/A	85	N/A	N/A	88
	% Level 5+	53	N/A	45	N/A	N/A	48
Maths	Number	38	N/A	60	N/A	N/A	98
	% Level 4+	76	N/A	78	N/A	N/A	78
	% Level 5+	29	N/A	28	N/A	N/A	29

KEY
 Local Authority (LA)
 C = Community
 F = Foundation
 VA = Voluntary Aided
 VC = Voluntary Controlled
 * = New Opener
 'N/A' = There are 0 pupils, data is not available or has been suppressed

B = Boys
 G = Girls
 M = Mixed

All Saints' CofE Primary School N20 Barnet **234**
 Coleridge Primary School Haringey **235**
 Grimsdyke School Harrow **236**
 Holy Trinity CofE Primary School Barnet **237**
 Mount Stewart Junior School Brent **238**
 Muswell Hill Primary School Haringey **239**
 Princess Frederica CofE Primary School Brent **240**
 St John's CofE Junior Mixed and Infant School Barnet **241**
 St John's CofE Primary School Barnet **242**
 St Mary's CofE Primary School Barnet **243**
 The Raglan Junior School Enfield **244**
 Family 16 Averages & Totals

CHARACTERISTICS OF SCHOOLS AND THEIR PUPILS

School Designation	VA	C	C	VA	C	C	VA	VA	VA	VA	C	-		
Gender	M	M	M	M	M	M	M	M	M	M	M	-		
Number of full-time pupils	209	595	445	205	358	419	433	209	209	411	478	3971		
Boys as a percentage of full-time pupils	57	53	46	48	49	53	49	55	53	53	50	51		
Girls as a percentage of full-time pupils	43	47	54	52	51	47	51	45	47	47	50	49		
Prior Attainment band 2010	N/A	N/A	4	4	4	N/A	3	3	N/A	N/A	4	-		
Free School Meal (FSM) band 2010	3	3	1	3	2	2	3	1	3	1	3	-		
% of pupils known to be eligible for FSM 2010	11	10	4	15	8	8	11	6	13	5	10	9		
Percentage of all pupils of compulsory school age	White	White British	45	43	31	54	4	47	40	29	39	42	38	37
		Irish	0	1	0	0	0	0	1	0	1	0	0	0
		Any other White background	18	14	3	9	2	14	10	27	22	10	22	13
	Mixed	White and Black Caribbean	1	4	2	2	0	4	8	1	2	1	4	3
		White and Black African	0	2	0	1	1	1	3	1	1	1	0	1
		White and Asian	1	5	3	3	4	4	2	3	0	3	3	3
	Asian	Any other Mixed background	6	4	3	2	3	6	3	2	3	2	4	4
		Indian	2	1	36	2	48	2	3	5	2	5	3	11
		Pakistani	1	0	3	0	6	0	3	1	0	0	2	2
		Bangladeshi	0	0	0	0	0	0	0	0	0	0	1	0
	Black	Any other Asian background	2	1	10	1	10	0	1	0	3	2	5	3
		Black Caribbean	1	2	1	1	7	1	17	2	0	0	6	4
		Black African	2	1	4	5	4	4	5	6	3	3	4	4
	Other	Any other Black background	0	1	0	0	2	0	2	1	0	1	1	1
		Chinese	2	0	1	1	1	0	0	1	2	3	0	1
Any other ethnic group		3	2	1	2	6	1	4	3	6	13	2	4	
Unclassified		14	20	2	15	1	14	0	14	14	15	5	10	
% of pupils with EAL	32	15	32	14	72	20	22	26	19	26	54	31		
% of pupils with SEN with statements or on SAP	5	6	8	5	12	4	5	6	6	4	5	6		
% of pupils with SEN supported at School Action	16	12	5	15	3	16	6	12	7	9	12	10		

PERFORMANCE MAP

Average attainment

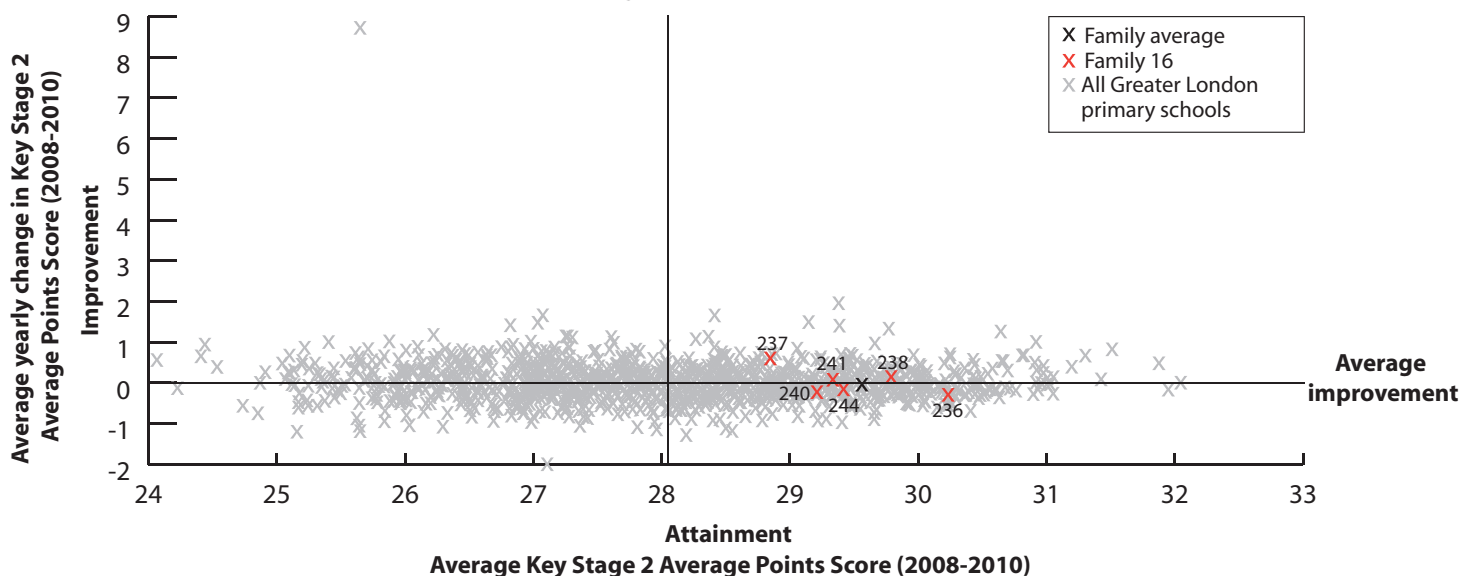

KEY

On this page

- '/' = There are fewer than 5 pupils in this group
- 'N/A' = There are 0 pupils, data is not available or has been suppressed
- * = New Opener
- S = School's absence data may have been affected by severe weather conditions.

All Saints' CofE Primary School (N20) Barnet **234**

Coleridge Primary School (Haringey) **235**

Grimsdyke School (Harrow) **236**

Holy Trinity CofE Primary School (Barnet) **237**

Mount Stewart Junior School (Brent) **238**

Muswell Hill Primary School (Haringey) **239**

Princess Frederica CofE Primary School (Brent) **240**

St John's CofE Junior Mixed and Infant School (Barnet) **241**

St John's CofE Primary School (Barnet) **242**

St Mary's CofE Primary School (Barnet) **243**

The Raegan Junior School (Enfield) **244**

Family 16 Averages & Totals

SCHOOL ATTAINMENT DATA													
Key Stage 2 Average Points Score (all subjects)	2008	29	30	30	28	30	30	30	29	30	30	30	30
	2009	29	30	30	29	30	31	29	30	30	29	30	30
	2010	N/A	N/A	30	29	30	N/A	29	30	N/A	N/A	29	29
Key Stage 1-2 Contextual Value Added	N/A	N/A	101	102	101	N/A	100	102	N/A	N/A	100	101	
% of 11 year olds in school for 4 years or more	90	80	85	86	87	88	81	83	90	83	90	86	
% of 11 year olds in school for 2 years or more	100	93	90	96	98	95	97	100	97	91	96	95	
Percentage total absence	5	5	5	5 (S)	5 (S)	5	4	5	6	5	4	5	
Percentage persistent absence	1	1	1	1	1	1	0	1	3	0	1	1	

BREAKDOWN OF ATTAINMENT DATA

Key Stage 2 Average Points Score (all subjects)		Breakdown of Attainment Data											
		FSM	All pupils not eligible for FSM	N/A	N/A	30	30	30	N/A	29	30	N/A	N/A
	All pupils eligible for FSM	N/A	N/A	-	-	27	N/A	27	N/A	N/A	N/A	28	27
Girls	All girls	N/A	N/A	31	28	30	N/A	29	30	N/A	N/A	29	29
	All girls not eligible for FSM	N/A	N/A	31	28	30	N/A	29	30	N/A	N/A	29	30
	All girls eligible for FSM	N/A	N/A	N/A	-	27	N/A	-	N/A	N/A	N/A	27	27
Boys	All boys	N/A	N/A	29	32	30	N/A	28	29	N/A	N/A	29	29
	All boys not eligible for FSM	N/A	N/A	30	32	31	N/A	29	29	N/A	N/A	29	30
	All boys eligible for FSM	N/A	N/A	-	N/A	-	N/A	27	N/A	N/A	N/A	28	27
Ethnicity	White British pupils	N/A	N/A	29	30	29	N/A	31	32	N/A	N/A	29	30
	Indian pupils	N/A	N/A	32	N/A	31	N/A	-	-	N/A	N/A	-	31
	Pakistani pupils	N/A	N/A	-	-	31	N/A	-	N/A	N/A	N/A	-	31
	Bangladeshi pupils	N/A	N/A	N/A	N/A	N/A	N/A	N/A	N/A	N/A	N/A	-	-
	Black Caribbean pupils	N/A	N/A	-	N/A	29	N/A	26	-	N/A	N/A	29	28
	Black African pupils	N/A	N/A	-	-	-	N/A	32	-	N/A	N/A	-	32
Mobility	Pupils in school for less than 2 years	N/A	N/A	29	-	-	N/A	-	N/A	N/A	N/A	26	28
	Pupils in school for 2 or more years	N/A	N/A	30	30	30	N/A	29	30	N/A	N/A	29	30
SEN	Pupils with SEN supported at school action	N/A	N/A	-	28	26	N/A	-	27	N/A	N/A	25	27
	Pupils with SEN with statements or on School Action Plus	N/A	N/A	26	-	27	N/A	-	-	N/A	N/A	22	24
EAL	Pupils with EAL	N/A	N/A	30	-	30	N/A	28	30	N/A	N/A	29	29
	Pupils without EAL	N/A	N/A	30	30	29	N/A	29	30	N/A	N/A	30	30

KEY STAGE 2 SUBJECT INFORMATION

Combined English & Maths	Number	N/A	N/A	60	28	90	N/A	59	30	N/A	N/A	113	380
	% Level 4+	N/A	N/A	88	79	97	N/A	81	100	N/A	N/A	84	88
	% Level 5+	N/A	N/A	48	54	44	N/A	36	37	N/A	N/A	31	40
English	Number	N/A	N/A	60	28	90	N/A	59	30	N/A	N/A	113	380
	% Level 4+	N/A	N/A	93	82	99	N/A	93	100	N/A	N/A	92	94
	% Level 5+	N/A	N/A	60	68	49	N/A	47	47	N/A	N/A	35	47
Maths	Number	N/A	N/A	60	28	90	N/A	59	30	N/A	N/A	113	380
	% Level 4+	N/A	N/A	92	89	97	N/A	83	100	N/A	N/A	87	91
	% Level 5+	N/A	N/A	57	57	60	N/A	39	47	N/A	N/A	56	54

KEY
 Local Authority (LA)
 C = Community
 F = Foundation
 VA = Voluntary Aided
 VC = Voluntary Controlled
 * = New Opener
 'N/A' = There are 0 pupils, data is not available or has been suppressed

B = Boys
 G = Girls
 M = Mixed

Brockley Primary School **Lewisham 245**

Green Wrythe Primary School **Sutton 246**

Henry Fawcett Primary School **Lambeth 247**

John Peryn Primary School **Ealing 248**

Lark Hall Primary School (Including Lark Hall Centre for Pupils with Autism) **Lambeth 249**

Mulberry Primary School **Haringey 250**

Princes Plain Primary School **Bromley 251**

Queen's Manor School and Special Needs Unit **Hammersmith and Fulham 252**

Smallwood Primary School and Language Unit **Wandsworth 253**

Family 17 Averages & Totals

CHARACTERISTICS OF SCHOOLS AND THEIR PUPILS

School Designation	C	C	C	C	C	C	C	C	C	-		
Gender	M	M	M	M	M	M	M	M	M	-		
Number of full-time pupils	262	217	290	392	358	567	352	213	223	2874		
Boys as a percentage of full-time pupils	48	57	54	49	53	52	57	55	52	53		
Girls as a percentage of full-time pupils	52	43	46	51	47	48	43	45	48	47		
Prior Attainment band 2010	1	2	2	1	2	1	1	1	1	-		
Free School Meal (FSM) band 2010	5	5	6	6	6	6	5	6	7	-		
% of pupils known to be eligible for FSM 2010	37	41	46	42	48	43	27	48	55	42		
Percentage of all pupils of compulsory school age	White	White British	13	78	10	9	8	7	57	28	17	22
		Irish	1	1	0	0	0	0	0	1	0	0
		Any other White background	16	3	25	22	20	18	4	12	14	16
	Mixed	White and Black Caribbean	7	0	0	2	3	1	6	7	8	3
		White and Black African	6	0	0	1	0	0	3	1	2	1
		White and Asian	0	0	0	2	0	0	3	1	3	1
	Asian	Any other Mixed background	3	0	7	0	3	1	2	6	1	2
		Indian	2	0	0	1	0	1	2	1	4	1
		Pakistani	1	1	0	4	1	3	0	1	13	2
	Black	Bangladeshi	0	0	4	0	4	3	2	1	1	2
		Any other Asian background	5	6	2	3	1	2	5	3	10	4
		Black Caribbean	24	1	20	5	17	11	3	11	9	11
	Other	Black African	5	6	22	23	31	19	7	16	20	18
		Any other Black background	14	1	5	1	4	0	1	3	1	3
		Chinese	0	0	1	0	2	0	1	1	0	1
Other	Any other ethnic group	2	0	2	25	6	19	3	9	1	9	
	Unclassified	2	0	0	0	0	16	1	3	0	4	
% of pupils with EAL	43	13	51	68	63	65	19	37	54	49		
% of pupils with SEN with statements or on SAP	17	36	15	8	29	9	17	20	18	17		
% of pupils with SEN supported at School Action	9	16	7	11	25	22	17	29	30	18		

PERFORMANCE MAP

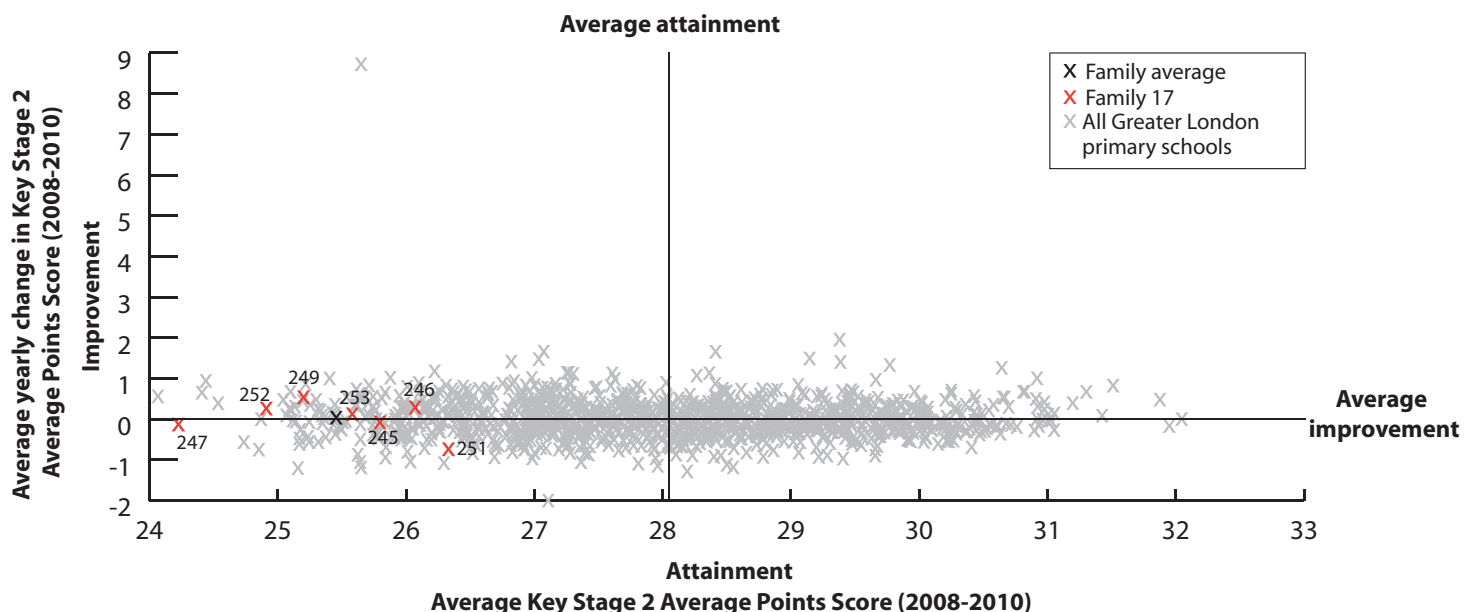

KEY

On this page

- '/' = There are fewer than 5 pupils in this group
- 'N/A' = There are 0 pupils, data is not available or has been suppressed
- * = New Opener
- S = School's absence data may have been affected by severe weather conditions.

Brockley Primary School **Lewisham 245**

Green Wrythe Primary School **Sutton 246**

Henry Fawcett Primary School **Lambeth 247**

John Perryn Primary School **Ealing 248**

Lark Hall Primary School (Including Lark Hall Centre for Pupils with Autism) **Lambeth 249**

Mulberry Primary School **Haringey 250**

Princes Plain Primary School **Bromley 251**

Queen's Manor School and Special Needs Unit **Hammersmith and Fulham 252**

Smallwood Primary School and Language Unit **Wandsworth 253**

Family 17 Averages & Totals

SCHOOL ATTAINMENT DATA											
Key Stage 2 Average Points Score (all subjects)	2008	26	25	25	24	25	25	27	24	25	25
	2009	26	27	23	26	24	25	26	27	27	26
	2010	25	27	26	N/A	27	N/A	26	24	25	26
Key Stage 1-2 Contextual Value Added	101	102	101	N/A	101	N/A	102	100	101	101	101
% of 11 year olds in school for 4 years or more	63	81	84	58	70	83	78	68	48	71	
% of 11 year olds in school for 2 years or more	74	88	95	79	83	97	94	97	85	89	
Percentage total absence	8	7	7 (S)	7	7	6	7 (S)	6	7	7	
Percentage persistent absence	7	3	4	4	4	2	3	4	5	4	

BREAKDOWN OF ATTAINMENT DATA												
Key Stage 2 Average Points Score (all subjects)	FSM	All pupils not eligible for FSM	25	27	27	N/A	27	N/A	26	25	25	26
		All pupils eligible for FSM	26	28	25	N/A	26	N/A	26	24	26	25
	Girls	All girls	25	29	27	N/A	28	N/A	26	26	26	26
		All girls not eligible for FSM	25	29	27	N/A	29	N/A	26	26	26	26
		All girls eligible for FSM	-	-	28	N/A	26	N/A	-	26	26	26
	Boys	All boys	26	26	25	N/A	26	N/A	26	23	25	25
		All boys not eligible for FSM	24	25	27	N/A	25	N/A	26	24	24	25
		All boys eligible for FSM	-	28	24	N/A	26	N/A	27	22	25	24
	Ethnicity	White British pupils	-	27	23	N/A	-	N/A	26	23	24	26
		Indian pupils	N/A	N/A	N/A	N/A	N/A	N/A	-	N/A	-	-
		Pakistani pupils	-	N/A	N/A	N/A	N/A	N/A	-	N/A	28	28
		Bangladeshi pupils	N/A	N/A	-	N/A	-	N/A	-	-	N/A	-
		Black Caribbean pupils	25	N/A	25	N/A	24	N/A	-	-	-	25
	Mobility	Black African pupils	-	-	29	N/A	27	N/A	-	22	25	25
		Pupils in school for less than 2 years	25	-	-	N/A	27	N/A	-	-	27	24
	SEN	Pupils in school for 2 or more years	25	27	26	N/A	26	N/A	26	24	25	26
		Pupils with SEN supported at school action	-	27	26	N/A	25	N/A	25	27	27	26
	EAL	Pupils with SEN with statements or on School Action Plus	24	23	20	N/A	25	N/A	22	16	21	21
		Pupils with EAL	25	-	28	N/A	27	N/A	22	26	26	25
		Pupils without EAL	26	27	23	N/A	27	N/A	27	23	24	25

KEY STAGE 2 SUBJECT INFORMATION											
Combined English & Maths	Number	27	26	38	N/A	53	N/A	49	34	33	260
	% Level 4+	52	65	66	N/A	62	N/A	59	56	64	61
	% Level 5+	7	12	18	N/A	19	N/A	20	12	0	14
English	Number	27	26	38	N/A	53	N/A	49	34	33	260
	% Level 4+	74	65	68	N/A	70	N/A	73	56	73	69
	% Level 5+	15	15	21	N/A	25	N/A	29	29	12	22
Maths	Number	27	26	38	N/A	53	N/A	49	34	33	260
	% Level 4+	59	88	71	N/A	68	N/A	65	65	73	69
	% Level 5+	15	42	29	N/A	26	N/A	29	24	6	25

KEY

Local Authority (LA)

C = Community

F = Foundation

VA = Voluntary Aided

VC = Voluntary Controlled

* = New Opener

'N/A' = There are 0 pupils, data is not available or has been suppressed

B = Boys

G = Girls

M = Mixed

Belleville Primary School **Wandsworth 254**

Corpus Christi Catholic Primary School **Lambeth 255**

Feltham Hill Junior School **Hounslow 256**

John Betts Primary School **Hammersmith and Fulham 257**

Marisgate Primary School **Richmond upon Thames 258**

Our Lady of Victories RC Primary School **Kensington and Chelsea 259**

Our Lady Queen of Heaven RC School **Wandsworth 260**

Pelham Primary School **Merton 261**

Roe Green Junior School **Brent 262**

Spring Grove Primary School **Hounslow 263**

St Andrew's Catholic Primary School **Lambeth 264**

St Elphege's RC Junior School **Sutton 265**

St Michael and St Martin RC Primary School **Hounslow 266**

St Peter's Primary School **Hammersmith and Fulham 267**

Family 18 Averages & Totals

CHARACTERISTICS OF SCHOOLS AND THEIR PUPILS

School Designation	C	VA	C	VA	C	VA	VA	C	C	C	VA	VA	VA	VA	-		
Gender	M	M	M	M	M	M	M	M	M	M	M	M	M	M	-		
Number of full-time pupils	662	351	356	206	390	225	208	194	477	209	415	225	415	220	4553		
Boys as a percentage of full-time pupils	53	53	53	47	47	44	48	52	53	53	53	48	53	49	51		
Girls as a percentage of full-time pupils	47	47	47	53	53	56	52	48	47	47	47	52	47	51	49		
Prior Attainment band 2010	4	4	4	4	1	N/A	3	4	4	N/A	4	4	4	N/A	-		
Free School Meal (FSM) band 2010	4	3	4	3	2	2	3	2	4	3	3	5	2	3	-		
% of pupils known to be eligible for FSM 2010	15	11	19	13	8	7	15	7	19	11	11	32	6	13	13		
Percentage of all pupils of compulsory school age	White	White British	42	47	63	55	50	16	46	53	1	14	18	35	13	56	35
		Irish	0	3	0	0	1	4	3	1	0	0	3	4	4	0	2
		Any other White background	24	15	3	18	25	47	19	17	3	5	26	13	16	21	18
	Mixed	White and Black Caribbean	4	3	3	3	2	1	4	1	0	0	4	1	2	1	2
		White and Black African	1	1	0	0	1	3	1	2	1	0	2	1	1	0	1
		White and Asian	2	1	1	1	5	6	2	2	1	3	1	1	2	5	2
	Asian	Any other Mixed background	4	5	1	4	4	9	4	4	5	9	5	3	12	0	5
		Indian	1	1	7	1	2	1	0	4	35	30	1	3	14	1	8
		Pakistani	1	0	5	1	0	0	1	2	7	12	0	0	0	0	2
		Bangladeshi	0	0	1	0	0	0	0	2	1	1	0	1	0	0	0
	Black	Any other Asian background	3	0	2	1	3	1	1	7	20	8	3	9	6	1	5
		Black Caribbean	8	4	1	5	1	1	0	1	3	0	6	1	1	7	3
		Black African	6	18	9	1	0	1	7	3	10	7	18	23	9	5	9
	Other	Any other Black background	2	1	0	1	0	0	1	1	2	0	2	2	3	0	1
		Chinese	1	0	0	1	3	1	0	1	0	1	1	0	1	0	1
		Any other ethnic group	1	1	6	2	3	12	4	3	9	7	7	1	17	3	6
Unclassified		1	0	0	2	0	1	3	0	0	2	3	3	0	0	1	
% of pupils with EAL	26	43	26	10	34	69	28	35	88	53	57	36	61	34	44		
% of pupils with SEN with statements or on SAP	7	8	13	4	5	3	11	8	11	10	5	7	6	3	7		
% of pupils with SEN supported at School Action	15	2	20	17	7	4	13	6	9	19	12	6	5	21	11		

PERFORMANCE MAP

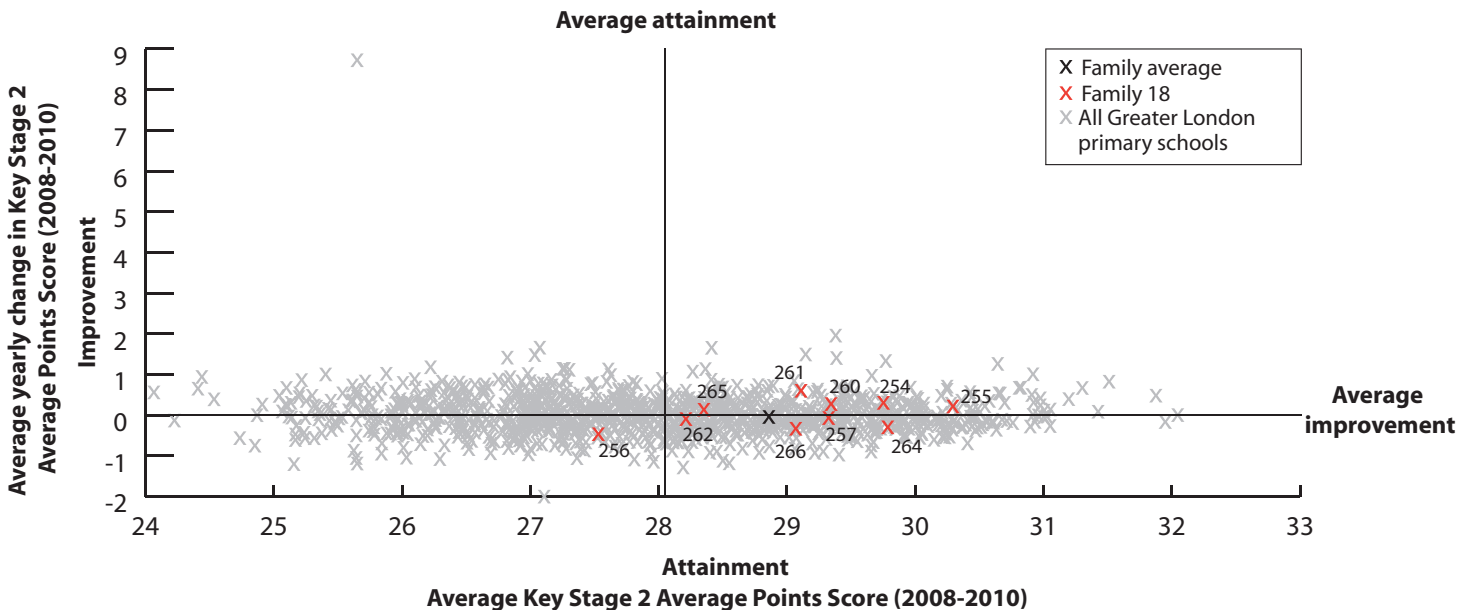

KEY

On this page

- '/' = There are fewer than 5 pupils in this group
- 'N/A' = There are 0 pupils, data is not available or has been suppressed
- * = New Opener
- S = School's absence data may have been affected by severe weather conditions.

Belleville Primary School **Wandsworth 254**

Corpus Christi Catholic Primary School **Lambeth 255**

Feltham Hill Junior School **Hounslow 256**

John Betts Primary School **Hammersmith and Fulham 257**

Marshall Primary School **Richmond upon Thames 258**

Our Lady of Victories RC Primary School **Kensington and Chelsea 259**

Our Lady Queen of Heaven RC School **Wandsworth 260**

Pelham Primary School **Merton 261**

Roe Green Junior School **Brent 262**

Spring Grove Primary School **Hounslow 263**

St Andrew's Catholic Primary School **Lambeth 264**

St Elphege's RC Junior School **Sutton 265**

St Michael and St Martin RC Primary School **Hounslow 266**

St Peter's Primary School **Hammersmith and Fulham 267**

Family 18 Averages & Totals

SCHOOL ATTAINMENT DATA																
Key Stage 2 Average Points Score (all subjects)	2008	29	30	28	29	N/A	29	29	29	28	30	30	28	29	29	29
	2009	30	30	27	29	30	30	30	28	29	31	31	29	29	30	29
	2010	30	31	27	29	N/A	N/A	30	30	28	N/A	29	29	29	N/A	29
Key Stage 1-2 Contextual Value Added		102	100	99	101	N/A	N/A	102	101	99	N/A	100	100	100	N/A	100
% of 11 year olds in school for 4 years or more		80	97	85	70	87	50	82	96	86	90	93	79	86	79	84
% of 11 year olds in school for 2 years or more		92	100	97	93	94	83	100	96	95	100	98	85	96	90	94
Percentage total absence		5	2	6	3	4	4 (S)	3	4	5	5	4	6	5	4	4
Percentage persistent absence		1	0	1	1	0	0	0	1	1	0	0	4	1	0	1

BREAKDOWN OF ATTAINMENT DATA																	
Key Stage 2 Average Points Score (all subjects)	FSM	All pupils not eligible for FSM	31	31	27	30	N/A	N/A	30	31	29	N/A	29	30	29	N/A	29
		All pupils eligible for FSM	28	29	24	-	N/A	N/A	-	-	25	N/A	22	27	28	N/A	26
		Girls	All girls	30	32	27	29	N/A	N/A	30	30	28	N/A	29	29	29	N/A
	All girls not eligible for FSM		30	32	27	30	N/A	N/A	30	31	29	N/A	30	30	29	N/A	30
	All girls eligible for FSM		28	-	25	-	N/A	N/A	-	-	24	N/A	-	28	-	N/A	26
	Boys		All boys	31	30	27	29	N/A	N/A	30	30	28	N/A	28	29	29	N/A
		All boys not eligible for FSM	32	31	27	30	N/A	N/A	30	30	29	N/A	28	29	29	N/A	29
		All boys eligible for FSM	28	-	23	-	N/A	N/A	N/A	N/A	25	N/A	-	26	-	N/A	25
		Ethnicity	White British pupils	31	32	27	30	N/A	N/A	30	31	-	N/A	31	29	29	N/A
	Indian pupils		-	-	-	N/A	N/A	N/A	N/A	N/A	30	N/A	-	-	27	N/A	29
	Pakistani pupils		N/A	N/A	25	N/A	N/A	N/A	-	-	30	N/A	N/A	N/A	N/A	N/A	27
	Bangladeshi pupils		N/A	N/A	-	N/A	N/A	N/A	N/A	N/A	N/A	N/A	N/A	-	N/A	N/A	-
	Black Caribbean pupils		28	-	N/A	-	N/A	N/A	N/A	-	-	N/A	-	N/A	N/A	N/A	28
	Black African pupils		29	31	-	N/A	N/A	N/A	-	N/A	26	N/A	27	27	-	N/A	27
	Mobility	Pupils in school for less than 2 years	29	N/A	-	-	N/A	N/A	N/A	-	26	N/A	-	28	-	N/A	28
		Pupils in school for 2 or more years	31	31	27	29	N/A	N/A	30	30	28	N/A	29	29	29	N/A	29
	SEN	Pupils with SEN supported at school action	28	N/A	26	26	N/A	N/A	28	-	24	N/A	24	25	26	N/A	26
		Pupils with SEN with statements or on School Action Plus	-	-	19	-	N/A	N/A	-	-	22	N/A	25	-	-	N/A	21
	EAL	Pupils with EAL	30	31	25	27	N/A	N/A	30	31	29	N/A	28	27	29	N/A	28
		Pupils without EAL	31	31	27	30	N/A	N/A	30	30	26	N/A	29	30	29	N/A	29

KEY STAGE 2 SUBJECT INFORMATION																
Combined English & Maths	Number	86	39	88	27	N/A	N/A	28	23	120	N/A	60	62	57	N/A	590
	% Level 4+	93	95	65	89	N/A	N/A	100	87	72	N/A	82	81	88	N/A	82
	% Level 5+	51	62	15	41	N/A	N/A	39	52	34	N/A	28	31	23	N/A	35
English	Number	86	39	88	27	N/A	N/A	28	23	120	N/A	60	62	57	N/A	590
	% Level 4+	94	97	82	96	N/A	N/A	100	91	80	N/A	87	84	89	N/A	88
	% Level 5+	65	74	25	44	N/A	N/A	46	61	40	N/A	28	37	44	N/A	44
Maths	Number	86	39	88	27	N/A	N/A	28	23	120	N/A	60	62	57	N/A	590
	% Level 4+	95	95	69	89	N/A	N/A	100	91	76	N/A	92	89	95	N/A	86
	% Level 5+	62	67	27	48	N/A	N/A	43	65	46	N/A	52	50	40	N/A	48

KEY
 Local Authority (LA)
 C = Community
 F = Foundation
 VA = Voluntary Aided
 VC = Voluntary Controlled
 * = New Opener
 'N/A' = There are 0 pupils, data is not available or has been suppressed

B = Boys
 G = Girls
 M = Mixed

Barnes Primary School
 Richmond upon Thames **268**
 Blue Gate Fields Junior School
 Tower Hamlets **269**
 Christ Church C of E Primary School
 Kingston upon Thames **270**
 Collis Primary School
 Richmond upon Thames **271**
 Coombe Hill Junior School
 Kingston upon Thames **272**
 Corpus Christi Catholic Primary School
 Kingston upon Thames **273**
 Dundonald Primary School Merton **274**
 Fielding Primary School Ealing **275**
 Grand Avenue Primary and Nursery School
 Kingston upon Thames **276**
 Merton Park Primary School Merton **277**
 Mount Carmel Roman Catholic Primary
 School Ealing **278**
 Nonsuch Primary School Sutton **279**
 Our Lady Immaculate Catholic Primary
 School Kingston upon Thames **280**
 St Andrew's and St Mark's C of E Junior School
 Kingston upon Thames **281**
 Wandsworth **282**
 St Anselm's Catholic Primary School
 Harrow **283**
 St Cecilia's Catholic Primary School
 Sutton **284**
 St Mary's Church of England Primary School
 Richmond upon Thames **285**
 St Matthew's C of E Primary School
 Merton **286**
 Wimbledon Chase Primary School
 Merton **287**
 Family 19 Averages & Totals

CHARACTERISTICS OF SCHOOLS AND THEIR PUPILS

School Designation	C	C	VA	C	C	VA	C	C	C	C	VA	C	VA	VA	VA	VA	VA	VA	C	-			
Gender	M	M	M	M	M	M	M	M	M	M	M	M	M	M	M	M	M	M	M	M	-		
Number of full-time pupils	401	333	473	625	360	416	204	641	415	199	413	208	419	227	200	418	435	407	191	468	7453		
Boys as a percentage of full-time pupils	48	45	49	49	47	57	55	54	52	56	52	50	51	51	54	53	46	51	51	49	51		
Girls as a percentage of full-time pupils	52	55	51	51	53	43	45	46	48	44	48	50	49	49	46	47	54	49	49	51	49		
Prior Attainment band 2010	3	4	4	4	4	4	4	1	4	3	3	4	3	4	4	4	4	4	N/A	4	-		
Free School Meal (FSM) band 2010	3	7	1	1	1	2	1	1	1	1	1	1	2	3	1	1	1	2	1	1	-		
% of pupils known to be eligible for FSM 2010	12	57	3	3	4	7	3	5	5	1	4	0	7	11	1	1	1	5	6	5	7		
Percentage of all pupils of compulsory school age	White	White British	60	0	70	82	40	47	50	56	54	53	56	75	61	56	64	42	64	69	61	56	57
		Irish	0	0	0	0	1	1	0	0	0	0	12	0	1	0	4	12	6	1	0	0	2
		Any other White background	26	0	8	8	8	15	16	12	4	10	18	4	8	17	15	8	5	11	10	13	11
	Mixed	White and Black Caribbean	2	0	1	0	1	0	1	3	1	1	1	2	1	4	1	2	1	2	3	2	1
		White and Black African	1	0	2	0	0	1	0	1	0	2	1	0	0	1	1	1	0	0	2	1	1
		White and Asian	2	0	4	1	6	2	3	4	2	2	4	4	3	6	1	4	0	3	2	4	3
	Asian	Any other Mixed background	1	1	2	3	4	7	6	1	3	4	3	2	1	0	3	5	4	4	2	3	3
		Indian	0	0	2	2	8	1	3	5	7	3	0	3	6	4	2	2	2	4	2	2	3
		Pakistani	1	0	1	0	6	0	3	4	5	8	0	2	0	0	0	0	0	0	5	4	2
	Black	Bangladeshi	1	95	0	0	0	0	0	1	0	3	0	0	0	0	0	0	0	1	2	1	5
		Any other Asian background	1	0	3	0	11	8	5	3	15	7	1	4	12	2	1	9	8	1	5	4	5
		Black Caribbean	1	0	0	0	0	0	0	1	0	2	0	0	1	0	1	3	1	1	3	1	1
	Other	Black African	2	1	1	0	2	1	1	2	1	1	1	0	3	2	2	7	2	0	2	2	2
		Any other Black background	0	1	0	0	1	2	0	0	0	0	1	0	0	0	1	2	0	1	1	1	1
		Chinese	0	0	0	0	1	0	2	2	1	3	0	0	1	0	1	0	0	1	1	1	1
	Other	Any other ethnic group	1	1	4	1	8	11	5	5	4	3	1	1	1	6	0	2	4	1	2	2	3
Unclassified		2	0	0	0	4	0	0	0	2	2	0	0	1	0	1	1	0	1	0	2	1	
% of pupils with EAL	20	99	13	8	41	31	37	22	33	35	17	14	31	21	10	20	14	9	16	29	25		
% of pupils with SEN with statements or on SAP	4	17	6	2	5	5	3	4	4	8	3	5	7	9	5	5	7	6	5	6	5		
% of pupils with SEN supported at School Action	4	8	7	4	9	8	8	5	5	5	7	13	5	7	7	19	6	9	8	6	7		

PERFORMANCE MAP

Average attainment

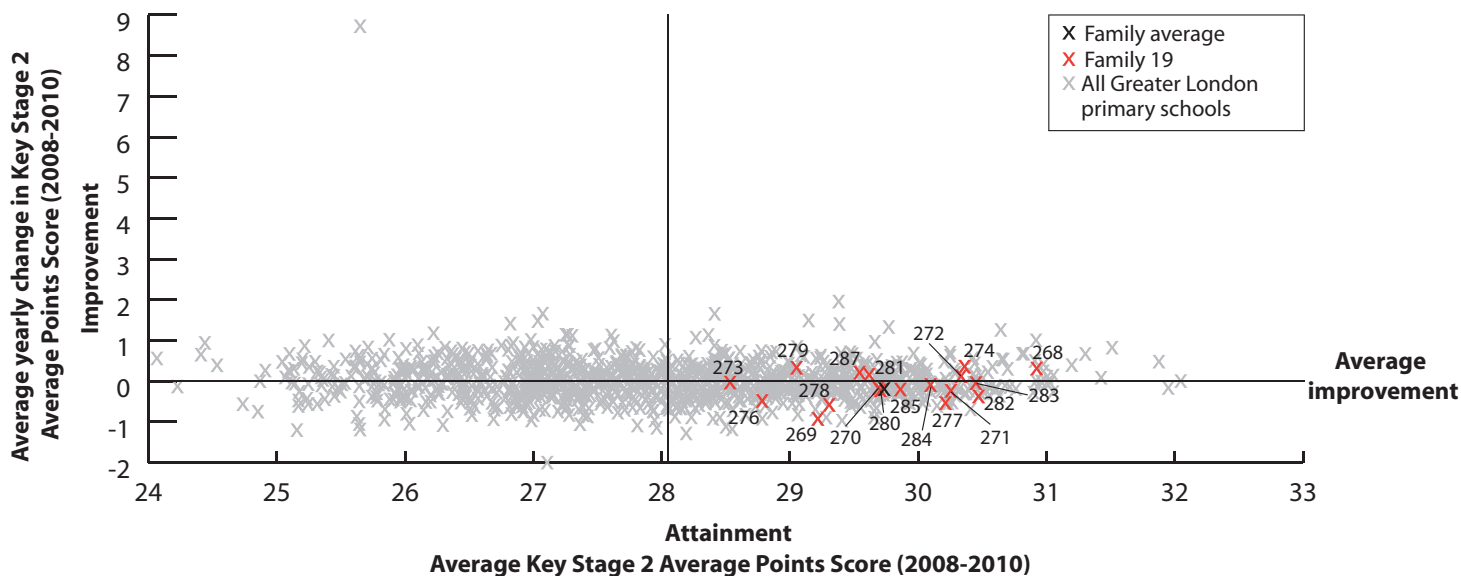

KEY

On this page

'/' = There are fewer than 5 pupils in this group

'N/A' = There are 0 pupils, data is not available or has been suppressed

* = New Opener

S = School's absence data may have been affected by severe weather conditions.

Barnes Primary School
 Richmond upon Thames **268**
 Blue Gate Fields Junior School
 Tower Hamlets **269**
 Christ Church CofE Primary School
 Kingston upon Thames **270**
 Collis Primary School
 Richmond upon Thames **271**
 Coombe Hill Junior School
 Kingston upon Thames **272**
 Corpus Christi Catholic Primary School
 Kingston upon Thames **273**
 Dunderdall Primary School Merton **274**
 Fielding Primary School Ealing **275**
 Grand Avenue Primary and Nursery School
 Kingston upon Thames **276**
 Merton Park Primary School Merton **277**
 Mount Carmel Roman Catholic Primary
 School Ealing **278**
 Nonsuch Primary School Sutton **279**
 Our Lady Immaculate Catholic Primary
 School Kingston upon Thames **280**
 St Andrew's and St Mark's CofE Junior School
 Kingston upon Thames **281**
 St Anselm's Catholic Primary School
 Wandsworth **282**
 St Anselm's Catholic Primary School
 Harrow **283**
 St Cecilia's Catholic Primary School
 Sutton **284**
 St Mary's Church of England Primary School
 Richmond upon Thames **285**
 St Matthew's CofE Primary School
 Merton **286**
 Wimbledon Chase Primary School
 Merton **287**
 Family 19 Averages & Totals

SCHOOL ATTAINMENT DATA																				
Key Stage 2 Average Points Score (all subjects)	2008	31	29	29	30	30	29	31	30	29	30	29	30	30	29	31	30	30	29	30
	2009	31	30	31	30	30	28	30	29	29	31	30	29	30	29	30	31	31	30	30
	2010	30	28	30	30	31	29	31	N/A	28	29	28	29	29	30	31	30	30	30	N/A
Key Stage 1-2 Contextual Value Added		102	100	100	102	101	100	101	N/A	100	101	101	100	100	101	102	101	100	101	N/A
% of 11 year olds in school for 4 years or more		85	96	91	91	88	78	82	90	77	76	93	90	83	90	98	97	88	75	82
% of 11 year olds in school for 2 years or more		96	100	93	98	97	91	93	97	89	90	97	97	92	95	100	100	97	93	89
Percentage total absence		4	6	5	4	5	4	4	4	5	4	4	4	5	4	5	3	4	5	5 (S)
Percentage persistent absence		0	2	1	1	1	0	1	0	2	0	0	0	1	1	2	0	0	1	1

BREAKDOWN OF ATTAINMENT DATA																					
Key Stage 2 Average Points Score (all subjects)	FSM	All pupils not eligible for FSM	31	30	30	30	31	29	32	N/A	29	29	29	29	30	30	31	30	30	N/A	
		All pupils eligible for FSM	28	27	-	-	-	27	-	N/A	21	-	-	N/A	28	27	-	-	N/A	28	N/A
	Girls	All girls	31	29	30	30	31	29	31	N/A	28	30	29	29	30	30	31	31	29	N/A	
		All girls not eligible for FSM	31	30	30	31	31	29	32	N/A	28	30	29	29	30	31	30	31	29	N/A	
		All girls eligible for FSM	-	28	-	-	-	-	-	N/A	-	N/A	-	N/A	-	-	N/A	N/A	N/A	N/A	-
	Boys	All boys	30	26	29	30	30	29	31	N/A	29	29	28	28	28	29	31	31	29	30	N/A
		All boys not eligible for FSM	30	30	29	30	30	29	31	N/A	30	29	28	28	28	29	31	31	29	31	N/A
		All boys eligible for FSM	28	26	N/A	N/A	N/A	-	-	N/A	-	-	-	N/A	-	-	-	-	N/A	28	N/A
	Ethnicity	White British pupils	30	N/A	30	30	31	29	31	N/A	29	28	29	29	29	30	30	31	30	29	N/A
		Indian pupils	N/A	N/A	-	-	29	-	-	N/A	-	-	-	-	-	-	N/A	N/A	N/A	-	N/A
		Pakistani pupils	-	-	N/A	N/A	30	-	-	N/A	25	-	N/A	-	N/A	N/A	N/A	N/A	N/A	N/A	-
		Bangladeshi pupils	-	28	N/A	-	N/A	N/A	N/A	N/A	N/A	-	N/A	N/A	N/A	N/A	N/A	N/A	N/A	N/A	N/A
		Black Caribbean pupils	-	N/A	N/A	N/A	N/A	N/A	N/A	N/A	N/A	-	N/A	N/A	N/A	N/A	N/A	-	N/A	N/A	N/A
	Mobility	Pupils in school for less than 2 years	-	N/A	-	-	-	29	-	N/A	28	-	-	-	28	-	N/A	N/A	-	-	N/A
		Pupils in school for 2 or more years	30	28	30	30	31	29	31	N/A	28	30	28	29	29	30	30	31	30	30	N/A
	SEN	Pupils with SEN supported at school action	27	25	-	-	28	-	-	N/A	26	-	26	-	26	-	-	28	26	-	N/A
		Pupils with SEN with statements or on School Action Plus	25	23	-	-	-	-	-	N/A	-	-	19	-	26	25	-	24	25	-	N/A
	EAL	Pupils with EAL	30	28	31	29	30	29	32	N/A	27	30	28	29	29	31	-	30	31	32	N/A
		Pupils without EAL	30	-	29	30	31	29	31	N/A	29	29	28	29	29	29	30	31	30	29	N/A

KEY STAGE 2 SUBJECT INFORMATION																				
Combined English & Maths	Number	52	77	57	88	89	58	28	N/A	56	29	59	29	59	60	31	59	64	57	N/A
	% Level 4+	92	87	91	91	91	81	93	N/A	79	86	83	90	76	87	94	93	92	86	N/A
	% Level 5+	54	30	37	50	52	34	61	N/A	29	34	25	28	36	35	45	56	39	42	N/A
English	Number	52	77	57	88	89	58	28	N/A	56	29	59	29	59	60	31	59	64	57	N/A
	% Level 4+	94	87	96	95	92	88	93	N/A	89	86	86	90	88	92	97	97	94	93	N/A
	% Level 5+	67	38	56	61	55	43	71	N/A	39	41	31	41	44	50	52	71	41	58	N/A
Maths	Number	52	77	57	88	89	58	28	N/A	56	29	59	29	59	60	31	59	64	57	N/A
	% Level 4+	94	90	93	93	96	86	96	N/A	82	93	90	90	86	93	94	95	94	88	N/A
	% Level 5+	60	40	46	59	73	43	68	N/A	39	55	47	41	44	53	71	61	73	54	N/A

KEY

Local Authority (LA)

- C = Community
- F = Foundation
- VA = Voluntary Aided
- VC = Voluntary Controlled
- * = New Opener
- 'N/A' = There are 0 pupils, data is not available or has been suppressed
- B = Boys
- G = Girls
- M = Mixed

- Baden-Powell School Hackney 288
- Belenden Primary School Southwark 289
- Brookfield Primary School Camden 290
- Christ Church, Streatham Church of England Primary School Lambeth 291
- Flora Gardens Primary School Hammersmith and Fulham 292
- Goldbeaters Primary School Barnet 293
- Prior Weston Primary School and Children's Centre Islington 294
- Sacred Heart RC Primary School Islington 295
- St Charles RC Primary School Kensington and Chelsea 296
- St John of Jerusalem Church of England Primary School Hackney 297
- St John Vianney RC Primary School Haringey 298
- St Peter and St Paul RC Primary School Islington 299
- St Stephen's CofE Primary School Hammersmith and Fulham 300
- Thames View Junior School Barking and Dagenham 301
- Thomas Jones Primary School Kensington and Chelsea 302
- Torrano Junior School Camden 303
- Victoria Junior School Hounslow 304
- Woodberry Down Community Primary School Hackney 305
- Family 20 Averages & Totals

CHARACTERISTICS OF SCHOOLS AND THEIR PUPILS

School Designation	C	C	C	VA	C	C	C	VA	VA	VA	VA	VA	VA	C	C	C	C	C	-		
Gender	M	M	M	M	M	M	M	M	M	M	M	M	M	M	M	M	M	M	M	-	
Number of full-time pupils	224	172	404	205	215	411	418	353	318	226	200	204	233	332	235	238	249	356	4993		
Boys as a percentage of full-time pupils	46	58	52	48	47	56	51	51	54	52	50	49	49	48	50	47	49	47	50		
Girls as a percentage of full-time pupils	54	42	48	52	53	44	49	49	46	48	51	51	51	52	50	53	51	53	50		
Prior Attainment band 2010	4	4	3	4	2	3	3	3	N/A	3	3	3	3	2	N/A	4	3	3	-		
Free School Meal (FSM) band 2010	6	5	5	5	7	6	5	6	6	6	5	5	5	6	7	6	6	6	-		
% of pupils known to be eligible for FSM 2010	42	26	35	31	60	42	28	46	34	37	26	33	28	43	54	43	37	51	39		
Percentage of all pupils of compulsory school age	White	White British	6	14	37	10	11	19	50	28	21	25	8	49	34	31	22	29	47	7	26
		Irish	0	1	1	0	0	0	2	4	1	1	5	2	0	0	0	1	0	0	1
		Any other White background	9	8	15	2	12	14	15	16	18	6	20	14	15	11	9	11	5	29	13
	Mixed	White and Black Caribbean	4	7	6	2	2	1	1	3	2	7	2	1	5	4	2	6	1	2	3
		White and Black African	1	0	2	0	2	1	1	2	1	4	2	2	1	2	2	3	3	2	2
		White and Asian	2	1	2	0	1	0	1	1	2	0	3	0	2	0	2	2	2	1	1
	Asian	Any other Mixed background	4	4	4	7	4	1	8	4	8	3	10	4	3	1	5	5	3	3	4
		Indian	11	0	0	1	1	2	1	0	1	0	1	1	1	2	0	0	6	3	2
		Pakistani	0	8	1	0	4	1	0	0	0	0	0	0	1	2	0	0	5	2	1
	Black	Bangladeshi	10	1	3	0	1	2	2	1	0	1	1	0	1	10	0	12	3	7	3
		Any other Asian background	2	1	1	1	1	3	1	1	0	0	4	0	2	3	0	0	3	0	1
		Black Caribbean	24	24	2	25	5	2	2	3	5	21	2	2	11	1	7	4	3	11	7
	Other	Black African	19	17	7	32	32	23	10	24	21	27	19	13	19	22	14	20	10	22	19
		Any other Black background	7	9	1	12	1	2	2	3	2	0	3	3	8	9	2	0	6	4	
		Chinese	0	1	0	0	0	0	0	0	0	0	0	0	0	0	0	0	0	0	0
Other	Any other ethnic group	1	2	2	2	20	14	3	11	16	0	4	7	0	24	4	9	6	7		
	Unclassified	0	2	16	3	0	14	0	0	0	1	14	4	1	0	3	0	0	0	4	
% of pupils with EAL	56	42	20	40	71	53	20	49	56	25	60	35	37	52	61	49	39	60	45		
% of pupils with SEN with statements or on SAP	10	12	5	9	10	6	6	7	8	9	8	6	6	12	6	13	19	11	9		
% of pupils with SEN supported at School Action	22	7	10	15	9	20	8	12	10	9	29	8	10	17	13	8	15	23	14		

PERFORMANCE MAP

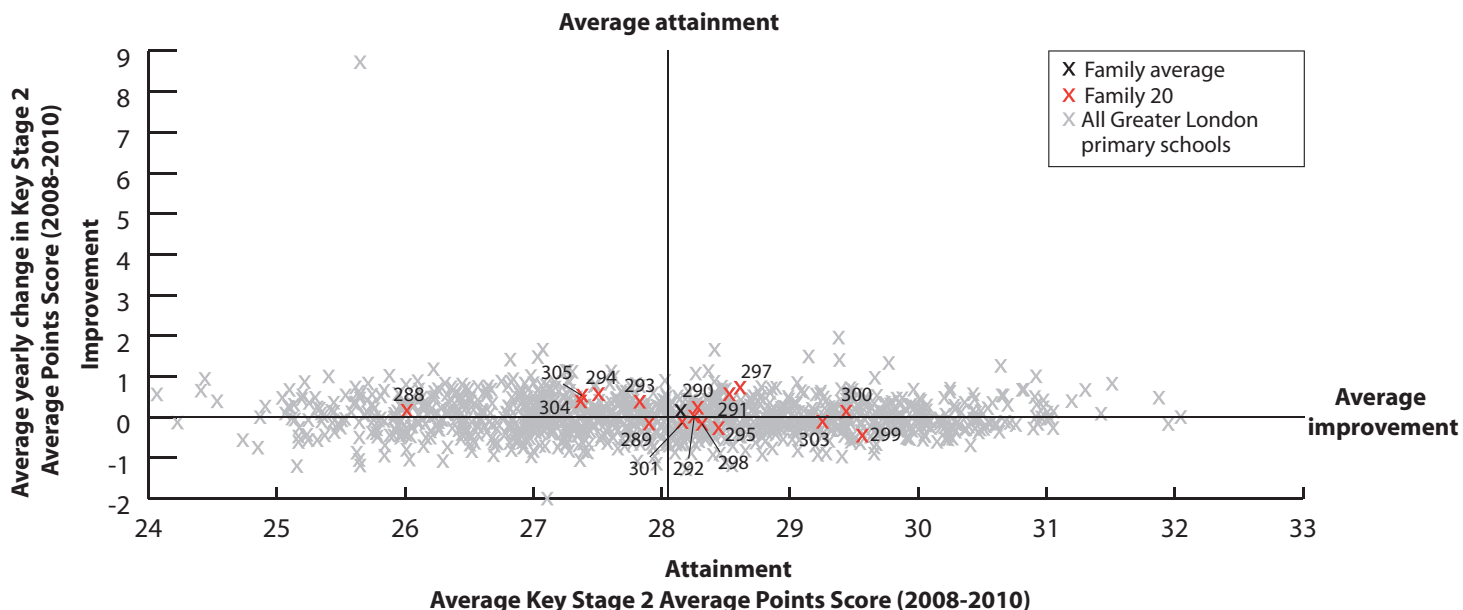

KEY

On this page

- '/' = There are fewer than 5 pupils in this group
- 'N/A' = There are 0 pupils, data is not available or has been suppressed
- * = New Opener
- S = School's absence data may have been affected by severe weather conditions.

Baden-Powell School Hackney **288**
 Bellenden Primary School Southwark **289**
 Brookfield Primary School Camden **290**
 Christ Church, Streatham Church of England Primary School Lambeth **291**
 Flora Gardens Primary School Hammersmith and Fulham **292**
 Goldbeaters Primary School Barnet **293**
 Prior Weston Primary School and Children's Centre Islington **294**
 Sacred Heart RC Primary School Islington **295**
 St Charles RC Primary School Kensington and Chelsea **296**
 St John of Jerusalem Church of England Primary School Hackney **297**
 St John Vianney RC Primary School Haringey **298**
 St Peter and St Paul RC Primary School Islington **299**
 St Stephen's CofE Primary School Hammersmith and Fulham **300**
 Thames View Junior School Barking and Dagenham **301**
 Thomas Jones Primary School Kensington and Chelsea **302**
 Torriano Junior School Camden **303**
 Victoria Junior School Hounslow **304**
 Woodberry Down Community Primary School Hackney **305**
 Family 20 Averages & Totals

SCHOOL ATTAINMENT DATA																				
Key Stage 2 Average Points Score (all subjects)	2008	25	30	28	28	28	27	26	28	30	28	29	30	29	28	30	30	27	27	28
	2009	26	26	28	29	28	29	28	28	29	29	28	30	30	30	30	29	27	27	28
	2010	27	28	28	29	28	29	29	29	N/A	29	29	29	30	27	N/A	29	28	28	28
Key Stage 1-2 Contextual Value Added		99	100	101	100	102	102	101	101	N/A	101	101	101	102	101	N/A	101	100	101	101
% of 11 year olds in school for 4 years or more		93	77	93	87	83	69	90	93	92	79	93	77	89	84	80	88	83	82	85
% of 11 year olds in school for 2 years or more		97	95	100	100	97	88	97	100	100	97	100	86	93	91	100	95	96	94	95
Percentage total absence		5	8	6	4	7	6	5	6	6	4	5	6 (S)	4 (S)	5 (S)	4	5	5	5	5
Percentage persistent absence		1	6	1	2	2	1	1	2	1	1	3	3	0	1	0	2	2	1	2

BREAKDOWN OF ATTAINMENT DATA																					
Key Stage 2 Average Points Score (all subjects)	FSM	All pupils not eligible for FSM	28	28	29	29	29	29	30	29	N/A	30	30	30	31	27	N/A	29	28	29	29
		All pupils eligible for FSM	26	26	27	27	28	28	-	29	N/A	28	27	29	29	26	N/A	28	26	27	27
	Girls	All girls	27	29	29	28	28	29	28	28	N/A	29	31	29	30	28	N/A	29	27	27	28
		All girls not eligible for FSM	29	30	30	29	28	28	30	28	N/A	30	32	29	30	28	N/A	30	28	28	29
		All girls eligible for FSM	-	-	-	26	28	30	-	28	N/A	28	-	29	30	27	N/A	28	26	27	28
	Boys	All boys	27	26	27	29	29	28	30	30	N/A	29	28	30	29	25	N/A	28	28	28	28
		All boys not eligible for FSM	28	26	28	29	30	30	30	30	N/A	31	28	30	31	25	N/A	28	29	30	29
		All boys eligible for FSM	26	-	26	-	28	27	-	30	N/A	27	27	-	28	25	N/A	28	-	27	27
	Ethnicity	White British pupils	-	-	29	30	-	29	30	29	N/A	30	-	29	33	25	N/A	28	28	-	28
		Indian pupils	-	N/A	N/A	N/A	N/A	-	N/A	N/A	N/A	N/A	N/A	N/A	N/A	N/A	N/A	N/A	-	-	-
		Pakistani pupils	N/A	-	-	N/A	-	N/A	N/A	N/A	N/A	N/A	N/A	N/A	N/A	N/A	N/A	N/A	-	N/A	-
		Bangladeshi pupils	-	N/A	-	N/A	-	-	-	-	N/A	N/A	-	N/A	N/A	29	N/A	27	-	-	28
		Black Caribbean pupils	26	26	-	-	N/A	-	-	-	N/A	29	-	N/A	-	-	N/A	-	-	28	27
	Mobility	Black African pupils	27	N/A	26	28	28	28	-	31	N/A	27	28	-	31	27	N/A	27	-	29	28
		Pupils in school for less than 2 years	-	-	N/A	N/A	-	27	-	N/A	N/A	-	N/A	-	-	24	N/A	-	-	-	26
		Pupils in school for 2 or more years	28	28	28	29	28	29	29	29	N/A	29	29	29	30	27	N/A	29	28	28	28
	SEN	Pupils with SEN supported at school action	25	N/A	25	-	-	29	N/A	27	N/A	25	28	-	-	22	N/A	-	25	25	26
		Pupils with SEN with statements or on School Action Plus	-	24	-	-	23	27	-	-	N/A	-	-	-	-	22	N/A	23	-	-	24
	EAL	Pupils with EAL	28	29	27	29	29	28	27	29	N/A	26	29	30	30	28	N/A	28	27	28	28
		Pupils without EAL	27	27	29	29	25	29	29	29	N/A	30	30	29	30	26	N/A	29	28	28	28

KEY STAGE 2 SUBJECT INFORMATION																				
Combined English & Maths	Number	29	22	46	30	30	59	29	41	N/A	29	28	22	28	82	N/A	59	47	49	630
	% Level 4+	69	73	74	87	83	86	76	93	N/A	83	86	100	96	68	N/A	83	77	80	81
	% Level 5+	17	23	28	37	23	22	31	27	N/A	34	25	27	36	10	N/A	25	23	14	23
English	Number	29	22	46	30	30	59	29	41	N/A	29	28	22	28	82	N/A	59	47	49	630
	% Level 4+	79	73	85	90	87	88	79	93	N/A	86	89	100	96	71	N/A	92	81	84	85
	% Level 5+	21	32	46	43	27	29	34	56	N/A	48	46	41	46	13	N/A	37	28	33	34
Maths	Number	29	22	46	30	30	59	29	41	N/A	29	28	22	28	82	N/A	59	47	49	630
	% Level 4+	86	91	80	87	83	97	86	93	N/A	83	93	100	96	80	N/A	85	87	88	88
	% Level 5+	28	32	37	43	37	37	55	34	N/A	48	32	36	54	30	N/A	47	40	24	38

KEY
 Local Authority (LA)
 C = Community
 F = Foundation
 VA = Voluntary Aided
 VC = Voluntary Controlled
 * = New Opener
 'N/A' = There are 0 pupils, data is not available or has been suppressed

B = Boys
 G = Girls
 M = Mixed

Allfarthing Primary School Wandsworth **306**
 Atwood Primary School Croydon **307**
 Coulsdon CofE Primary School Croydon **308**
 Crofton Junior School Bromley **309**
 Dulverton Primary School Bexley **310**
 Eastcote Primary School Bexley **311**
 Farnborough Primary School Bromley **312**
 Hampton Junior School Richmond upon Thames **313**
 High View Primary School Sutton **314**
 Michael Sobell Sinai School Brent **315**
 Oak Lodge Primary School Bromley **316**
 Our Lady of the Rosary Catholic Primary School Bexley **317**
 Perry Hall Primary School Bromley **318**
 Prickhurst Junior School Bromley **319**
 Raglan Primary School Bromley **320**
 St John's CofE Primary School Croydon **321**
 St Stephen's Catholic Primary School Bexley **322**
 Stanley Primary School Richmond upon Thames **323**
 Family 21 Averages & Totals

CHARACTERISTICS OF SCHOOLS AND THEIR PUPILS

School Designation	C	F	VA	F	C	C	C	C	C	C	VA	C	VA	C	C	F	VA	VA	C	-	
Gender	M	M	M	M	M	M	M	M	M	M	M	M	M	M	M	M	M	M	M	M	-
Number of full-time pupils	403	447	209	707	400	191	211	322	419	669	674	416	416	458	439	216	421	347	7365		
Boys as a percentage of full-time pupils	52	48	53	51	56	47	55	48	48	52	51	45	50	54	51	50	48	48	50		
Girls as a percentage of full-time pupils	48	52	47	49	44	53	45	52	52	48	49	55	50	46	49	50	52	52	50		
Prior Attainment band 2010	4	4	4	N/A	4	3	3	4	3	4	N/A	4	4	N/A	3	4	4	4	4	-	
Free School Meal (FSM) band 2010	3	2	2	1	1	2	2	4	2	2	1	1	3	1	1	1	2	3	3	-	
% of pupils known to be eligible for FSM 2010	9	7	9	5	5	9	8	14	9	6	2	5	10	5	5	5	6	10	7		
Percentage of all pupils of compulsory school age	White	White British	54	69	78	80	82	71	87	73	65	79	78	81	84	74	65	54	64	79	74
		Irish	1	0	0	0	1	0	1	1	0	0	0	1	0	0	0	0	1	0	0
		Any other White background	14	3	4	3	4	8	3	11	2	6	4	5	4	5	3	2	5	4	5
	Mixed	White and Black Caribbean	3	3	3	1	1	1	1	2	2	0	2	0	1	2	2	6	1	2	2
		White and Black African	1	2	1	0	1	1	1	1	0	1	1	0	0	1	2	1	1	1	1
		White and Asian	1	3	1	2	2	1	2	2	2	0	2	0	1	2	1	5	0	1	1
	Asian	Any other Mixed background	5	3	2	1	3	1	0	2	3	6	3	1	0	1	3	4	3	3	3
		Indian	2	5	1	3	1	2	1	2	3	0	2	1	1	3	2	1	5	3	2
		Pakistani	3	2	0	0	0	0	0	1	2	0	0	0	0	0	0	0	0	1	1
		Bangladeshi	0	1	0	0	1	1	0	0	0	0	0	0	0	2	0	0	0	0	0
	Black	Any other Asian background	3	2	1	2	1	5	1	1	10	0	2	0	2	1	1	0	2	3	2
		Black Caribbean	5	4	4	1	1	1	0	1	1	0	2	1	1	3	0	8	1	0	2
		Black African	4	2	3	3	2	3	1	1	5	0	1	5	3	1	0	13	14	1	3
	Other	Any other Black background	3	0	1	0	0	2	0	1	2	0	1	1	0	2	0	0	2	0	1
		Chinese	0	0	0	1	0	1	0	1	0	0	1	0	0	1	0	2	0	1	0
Any other ethnic group		1	0	0	2	1	1	0	1	1	8	1	1	0	2	2	0	0	2	2	
Unclassified		1	0	0	1	1	3	0	1	1	0	1	0	2	0	18	1	0	0	2	
% of pupils with EAL	16	0	2	4	7	12	3	10	17	19	3	0	7	7	2	7	8	8	7		
% of pupils with SEN with statements or on SAP	9	5	9	5	5	6	10	6	7	8	2	4	8	6	14	10	5	6	7		
% of pupils with SEN supported at School Action	19	11	10	10	8	4	4	21	8	10	5	9	6	13	5	17	10	16	10		

PERFORMANCE MAP

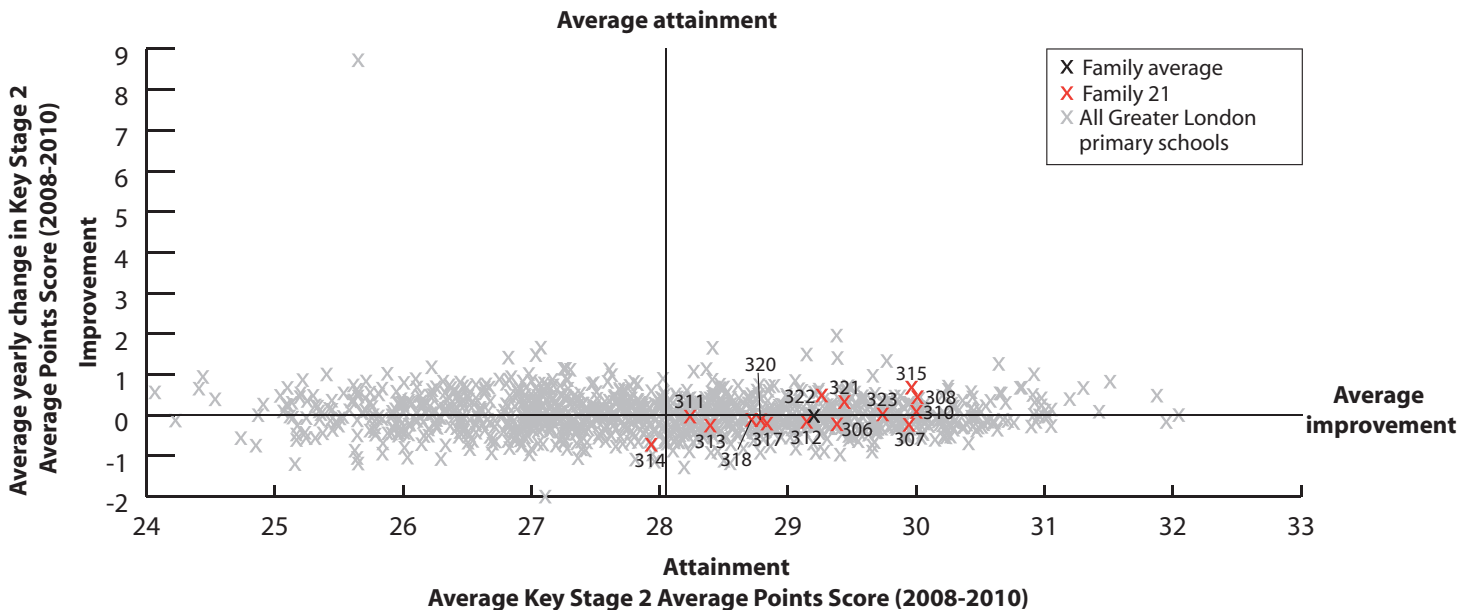

KEY

On this page

- '/' = There are fewer than 5 pupils in this group
- 'N/A' = There are 0 pupils, data is not available or has been suppressed
- * = New Opener
- S = School's absence data may have been affected by severe weather conditions.

Alfarthing Primary School	Wandsworth	306
Atwood Primary School	Croydon	307
Coulsdon CoFE Primary School	Croydon	308
Crofton Junior School	Bromley	309
Dulverton Primary School	Bexley	310
Eastcote Primary School	Bexley	311
Farnborough Primary School	Bromley	312
Hampton Junior School	Richmond upon Thames	313
High View Primary School	Sutton	314
Michael Sobell Sinai School	Brent	315
Oak Lodge Primary School	Bromley	316
Our Lady of the Rosary Catholic Primary School	Bexley	317
Perry Hall Primary School	Bromley	318
Pickhurst Junior School	Bromley	319
Raglan Primary School	Bromley	320
St John's CoFE Primary School	Croydon	321
St Stephen's Catholic Primary School	Bexley	322
Stanley Primary School	Richmond upon Thames	323
Family 21 Averages & Totals		

SCHOOL ATTAINMENT DATA

Key Stage 2 Average Points Score (all subjects)	2008	30	31	29	29	30	28	29	29	28	31	29	29	28	29	28	30	30	30	29
	2009	30	29	30	29	30	28	30	28	28	29	29	29	29	29	29	29	28	30	29
	2010	29	30	32	N/A	30	29	28	28	27	30	N/A	29	29	N/A	29	29	30	29	29
Key Stage 1-2 Contextual Value Added	100	101	102	N/A	101	101	100	100	99	101	N/A	100	100	N/A	101	101	101	101	101	
% of 11 year olds in school for 4 years or more	80	86	97	87	92	80	87	83	87	89	82	98	86	79	N/A	78	97	85	82	
% of 11 year olds in school for 2 years or more	98	95	100	96	98	90	97	91	97	97	95	100	95	93	98	100	100	94	96	
Percentage total absence	5 (S)	5 (S)	3	5	5 (S)	4	5	5 (S)	5	5	4	5	4 (S)	5	5	4	4	5	5	
Percentage persistent absence	2	1	0	1	1	0	2	2	1	1	0	0	0	2	1	1	0	1	1	

BREAKDOWN OF ATTAINMENT DATA

Key Stage 2 Average Points Score (all subjects)	FSM	All pupils not eligible for FSM	29	30	31	N/A	30	29	28	29	27	30	N/A	29	29	N/A	29	30	30	29	29
		All pupils eligible for FSM	28	-	-	N/A	N/A	-	-	23	27	-	N/A	30	27	N/A	-	-	N/A	27	26
		All girls	28	30	32	N/A	31	29	28	28	27	30	N/A	29	28	N/A	30	30	30	29	29
	Girls	All girls not eligible for FSM	28	30	31	N/A	31	29	27	29	27	30	N/A	29	28	N/A	30	30	30	30	29
		All girls eligible for FSM	28	N/A	-	N/A	N/A	-	-	24	-	-	N/A	30	N/A	N/A	-	-	N/A	26	26
		All boys	29	29	32	N/A	29	29	29	28	27	30	N/A	29	29	N/A	28	28	31	29	29
	Boys	All boys not eligible for FSM	29	29	31	N/A	29	29	29	29	27	30	N/A	29	30	N/A	29	28	31	29	29
		All boys eligible for FSM	N/A	-	-	N/A	N/A	-	-	-	-	-	N/A	-	27	N/A	-	N/A	N/A	-	27
		White British pupils	30	30	32	N/A	30	29	28	28	26	30	N/A	29	29	N/A	29	29	31	29	29
	Ethnicity	Indian pupils	-	-	-	N/A	-	N/A	-	N/A	-	-	N/A	N/A	N/A	N/A	N/A	-	-	29	29
		Pakistani pupils	-	N/A	N/A	N/A	N/A	N/A	N/A	N/A	-	N/A	N/A	N/A	N/A	N/A	N/A	N/A	N/A	N/A	-
		Bangladeshi pupils	N/A	-	N/A	N/A	N/A	N/A	N/A	N/A	N/A	N/A	N/A	N/A	N/A	N/A	N/A	N/A	N/A	N/A	-
		Black Caribbean pupils	-	-	-	N/A	-	N/A	N/A	-	-	N/A	N/A	-	-	N/A	-	N/A	N/A	N/A	-
		Black African pupils	-	-	-	N/A	-	-	N/A	N/A	N/A	N/A	N/A	-	-	N/A	N/A	-	29	-	29
	Mobility	Pupils in school for less than 2 years	-	-	N/A	N/A	-	-	-	24	-	-	N/A	N/A	-	N/A	-	N/A	N/A	29	26
		Pupils in school for 2 or more years	28	30	32	N/A	30	29	28	29	27	30	N/A	29	29	N/A	29	29	30	29	29
	SEN	Pupils with SEN supported at school action	27	27	29	N/A	27	-	-	24	-	28	N/A	25	-	N/A	26	27	-	25	26
		Pupils with SEN with statements or on School Action Plus	22	-	-	N/A	-	25	26	21	20	22	N/A	-	-	N/A	21	27	-	22	23
	EAL	Pupils with EAL	28	N/A	N/A	N/A	-	-	-	28	31	29	N/A	N/A	-	N/A	N/A	-	N/A	27	28
		Pupils without EAL	29	30	32	N/A	30	29	28	28	26	30	N/A	29	29	N/A	29	29	30	29	29

KEY STAGE 2 SUBJECT INFORMATION

Combined English & Maths	Number	46	57	30	N/A	60	30	31	89	60	88	N/A	57	59	N/A	60	32	61	86	846
	% Level 4+	78	96	97	N/A	87	80	87	76	70	86	N/A	79	80	N/A	82	91	98	84	84
	% Level 5+	33	35	67	N/A	40	30	23	29	25	45	N/A	30	29	N/A	35	25	44	40	35
English	Number	46	57	30	N/A	60	30	31	89	60	88	N/A	58	59	N/A	60	32	61	86	847
	% Level 4+	93	100	97	N/A	92	93	90	80	78	93	N/A	91	86	N/A	88	97	98	88	90
	% Level 5+	37	46	87	N/A	53	40	35	34	32	72	N/A	47	36	N/A	62	53	57	47	49
Maths	Number	46	57	30	N/A	60	30	31	89	60	88	N/A	57	59	N/A	60	32	61	86	846
	% Level 4+	80	96	97	N/A	92	83	94	85	78	88	N/A	81	86	N/A	85	91	98	88	88
	% Level 5+	48	51	70	N/A	62	43	35	45	28	45	N/A	37	46	N/A	38	41	54	47	46

KEY
 Local Authority (LA)
 C = Community
 F = Foundation
 VA = Voluntary Aided
 VC = Voluntary Controlled
 * = New Opener
 'N/A' = There are 0 pupils, data is not available or has been suppressed

B = Boys
 G = Girls
 M = Mixed

Beatrix Potter Primary School
Wandsworth **324**

Bishop Perrin Church of England Primary School
Richmond upon Thames **325**

Burlington Junior School
Kingston upon Thames **326**

Guru Nanak Sikh Primary School
Hillingdon **327**

Heathrow Primary School
Hillingdon **328**

Nelson Primary School
Richmond upon Thames **329**

Our Lady and St. John's RC Primary School
Hounslow **330**

Trafalgar Junior School
Richmond upon Thames **331**

Family 22 Averages & Totals

CHARACTERISTICS OF SCHOOLS AND THEIR PUPILS

School Designation	C	VA	C	VA	C	C	VA	C	-		
Gender	M	M	M	M	M	M	M	M	-		
Number of full-time pupils	242	205	360	335	280	412	193	335	2362		
Boys as a percentage of full-time pupils	48	53	50	52	52	52	47	45	50		
Girls as a percentage of full-time pupils	52	47	50	48	48	48	53	55	50		
Prior Attainment band 2010	4	4	3	4	4	N/A	4	N/A	-		
Free School Meal (FSM) band 2010	2	2	2	2	1	3	3	3	-		
% of pupils known to be eligible for FSM 2010	9	5	8	7	5	11	12	12	9		
Percentage of all pupils of compulsory school age	White	White British	64	53	32	0	46	54	34	66	43
		Irish	0	0	0	0	1	0	9	0	1
		Any other White background	8	1	3	0	5	7	38	9	8
	Mixed	White and Black Caribbean	2	2	2	0	0	2	0	1	1
		White and Black African	1	1	0	0	1	0	0	1	1
		White and Asian	2	3	3	0	1	2	1	4	2
	Asian	Any other Mixed background	4	2	5	0	6	3	2	2	3
		Indian	2	15	2	80	23	9	0	4	18
		Pakistani	3	3	7	0	7	6	0	1	4
		Bangladeshi	0	0	1	0	0	2	0	2	1
		Any other Asian background	1	6	35	0	3	4	0	3	7
	Black	Black Caribbean	2	2	0	0	2	1	0	0	1
		Black African	2	4	2	0	4	2	9	1	2
		Any other Black background	1	0	0	0	0	1	1	1	1
	Other	Chinese	0	1	1	0	0	2	0	0	1
Any other ethnic group		1	2	7	19	1	3	7	3	6	
Unclassified		4	3	0	0	0	2	0	0	1	
% of pupils with EAL	14	27	55	100	43	34	31	24	43		
% of pupils with SEN with statements or on SAP	4	4	7	2	5	5	7	7	5		
% of pupils with SEN supported at School Action	8	2	9	2	13	10	8	5	7		

PERFORMANCE MAP

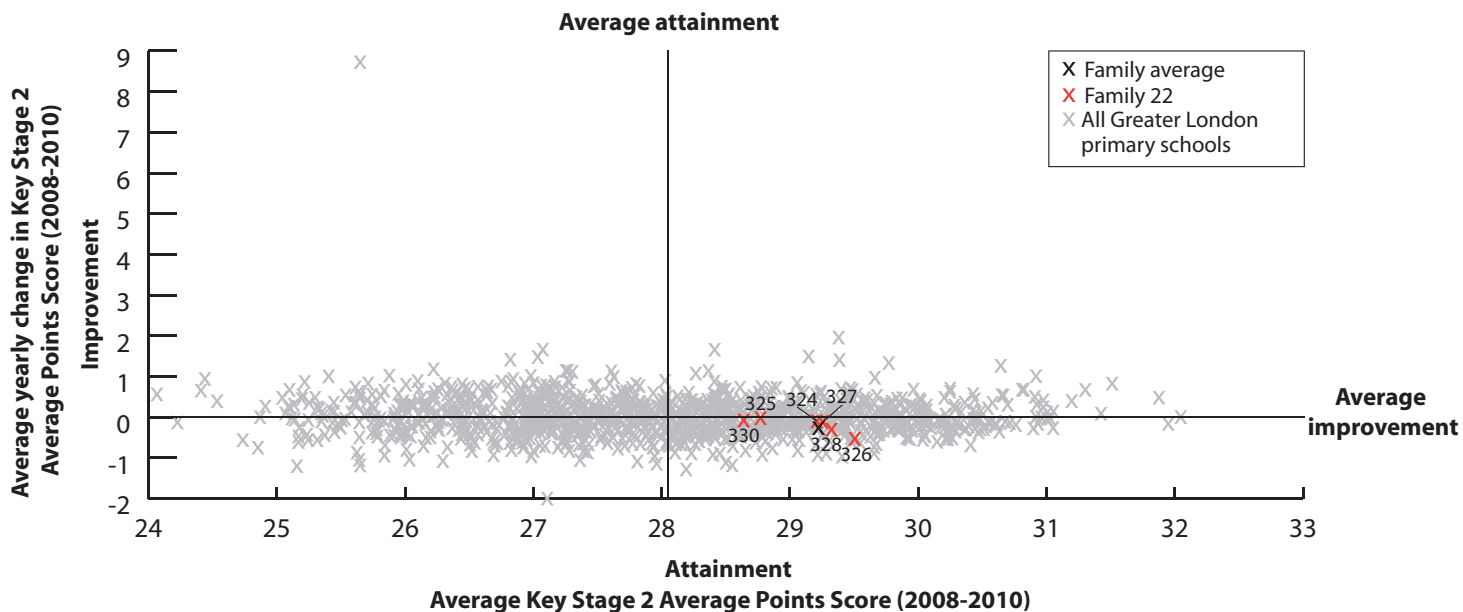

KEY

On this page

- '/' = There are fewer than 5 pupils in this group
- 'N/A' = There are 0 pupils, data is not available or has been suppressed
- * = New Opener
- S = School's absence data may have been affected by severe weather conditions.

Beatrix Porter Primary School
Wandsworth **324**

Bishop Perin Church of England Primary School
Richmond upon Thames **325**

Burlington Junior School
Kingston upon Thames **326**

Guru Nanak Sikh Primary School
Hillingdon **327**

Heathrow Primary School
Hillingdon **328**

Nelson Primary School
Richmond upon Thames **329**

Our Lady and St John's RC Primary School
Hounslow **330**

Trafalgar Junior School
Richmond upon Thames **331**

Family 22 Averages & Totals

SCHOOL ATTAINMENT DATA										
Key Stage 2 Average Points Score (all subjects)	2008	29	30	29	29	29	29	28	28	29
	2009	30	28	30	29	29	28	29	29	29
	2010	29	29	28	30	30	N/A	29	N/A	29
Key Stage 1-2 Contextual Value Added	101	100	101	101	100	N/A	100	N/A	100	
% of 11 year olds in school for 4 years or more	67	77	94	91	92	78	100	82	86	
% of 11 year olds in school for 2 years or more	93	97	99	100	100	93	100	89	96	
Percentage total absence	6	4	3	5	5 (S)	5	4	5	5	
Percentage persistent absence	2	1	0	0	0	3	1	2	1	

BREAKDOWN OF ATTAINMENT DATA

Key Stage 2 Average Points Score (all subjects)										
FSM	All pupils not eligible for FSM	30	29	29	30	30	N/A	30	N/A	29
	All pupils eligible for FSM	23	-	25	-	N/A	N/A	-	N/A	25
Girls	All girls	29	29	29	30	29	N/A	29	N/A	29
	All girls not eligible for FSM	30	30	30	30	29	N/A	30	N/A	30
	All girls eligible for FSM	-	-	-	N/A	N/A	N/A	-	N/A	-
Boys	All boys	29	29	28	30	30	N/A	29	N/A	29
	All boys not eligible for FSM	32	29	28	30	30	N/A	28	N/A	29
	All boys eligible for FSM	-	-	26	-	N/A	N/A	-	N/A	26
Ethnicity	White British pupils	31	29	28	N/A	29	N/A	30	N/A	29
	Indian pupils	-	-	-	30	30	N/A	N/A	N/A	30
	Pakistani pupils	N/A	N/A	31	N/A	-	N/A	N/A	N/A	31
	Bangladeshi pupils	-	N/A	N/A	N/A	N/A	N/A	N/A	N/A	-
	Black Caribbean pupils	-	-	N/A	N/A	-	N/A	N/A	N/A	-
	Black African pupils	-	-	-	N/A	-	N/A	-	N/A	-
Mobility	Pupils in school for less than 2 years	-	-	-	N/A	N/A	N/A	N/A	N/A	-
	Pupils in school for 2 or more years	29	29	28	30	30	N/A	29	N/A	29
SEN	Pupils with SEN supported at school action	-	N/A	24	-	28	N/A	-	N/A	26
	Pupils with SEN with statements or on School Action Plus	-	-	21	-	-	N/A	-	N/A	21
EAL	Pupils with EAL	29	28	28	30	31	N/A	27	N/A	29
	Pupils without EAL	29	29	28	N/A	29	N/A	30	N/A	29

KEY STAGE 2 SUBJECT INFORMATION

Combined English & Maths	Number	27	30	90	32	39	N/A	28	N/A	246
	% Level 4+	85	87	74	97	100	N/A	79	N/A	85
	% Level 5+	37	30	26	34	33	N/A	39	N/A	31
English	Number	27	30	90	32	39	N/A	28	N/A	246
	% Level 4+	93	90	80	97	100	N/A	93	N/A	89
	% Level 5+	44	50	33	38	36	N/A	64	N/A	41
Maths	Number	27	30	90	32	39	N/A	28	N/A	246
	% Level 4+	85	90	83	100	100	N/A	79	N/A	89
	% Level 5+	52	33	51	63	49	N/A	39	N/A	49

KEY

Local Authority (LA)

C = Community

F = Foundation

VA = Voluntary Aided

VC = Voluntary Controlled

= New Opener

* 'N/A' = There are 0 pupils, data is not available or has been suppressed

B = Boys

G = Girls

M = Mixed

Botwell House Catholic Primary School
Hillingdon **332**

Bowes Primary School Enfield **333**

Cromer Road Primary School Barnet **334**

Dr Triplett's CofE Primary School
Hillingdon **335**

Grange Park Primary School Enfield **336**

Hayes Park School Hillingdon **337**

Heston Junior School Hounslow **338**

Hillside Junior School Hillingdon **339**

Merryhills Primary School Enfield **340**

Montpelier Primary School Ealing **341**

Ruislip Gardens Primary School
Hillingdon **342**

Saint John Fisher Roman Catholic Primary
School Ealing **343**

Saint Raphael Catholic Primary School
Ealing **344**

St Andrew's CofE Primary School
Hillingdon **345**

St George's Primary School Harrow **346**

St Joseph's Catholic Primary School
Harrow **347**

St Mary's Catholic Primary School
Hillingdon **348**

St Teresa's Catholic Primary School and
Nursery Harrow **349**

Family 23 Averages & Totals

CHARACTERISTICS OF SCHOOLS AND THEIR PUPILS

School Designation	VA	C	C	VA	C	F	C	F	C	C	C	VA	VA	VA	VA	VA	VA	VA	-		
Gender	M	M	M	M	M	M	M	M	M	M	M	M	M	M	M	M	M	M	M	-	
Number of full-time pupils	598	423	392	417	636	633	228	204	422	581	359	415	408	206	458	418	196	416	7410		
Boys as a percentage of full-time pupils	55	52	52	53	53	48	50	47	53	53	52	47	52	45	52	52	41	53	51		
Girls as a percentage of full-time pupils	45	48	48	47	47	52	50	53	47	47	48	53	48	55	48	48	59	47	49		
Prior Attainment band 2010	3	1	N/A	3	3	4	N/A	4	4	3	3	4	N/A	3	3	3	3	4	-		
Free School Meal (FSM) band 2010	2	4	4	3	2	3	4	3	3	3	4	1	2	1	2	2	3	3	-		
% of pupils known to be eligible for FSM 2010	6	16	15	12	6	10	18	13	11	11	21	6	7	4	8	7	12	14	10		
Percentage of all pupils of compulsory school age	White	White British	34	31	50	35	31	44	7	42	42	19	58	20	33	44	29	54	48	49	37
		Irish	5	1	1	0	1	0	0	0	0	0	4	2	1	16	13	6	11	3	
		Any other White background	9	19	11	3	27	2	3	27	17	14	8	38	16	35	16	6	9	9	14
	Mixed	White and Black Caribbean	2	4	2	2	3	3	0	4	3	3	1	1	3	1	3	2	2	3	2
		White and Black African	2	2	2	2	0	1	0	0	1	1	0	1	1	1	2	1	1	0	1
		White and Asian	3	2	1	2	1	2	2	0	3	5	1	4	3	2	4	2	1	1	2
	Asian	Any other Mixed background	7	4	5	6	4	4	2	8	3	6	5	4	3	5	2	3	7	4	5
		Indian	9	6	4	7	5	15	46	9	5	9	6	3	2	0	3	1	2	1	7
		Pakistani	2	1	1	6	0	4	16	3	0	5	1	0	0	0	0	0	0	0	2
		Bangladeshi	0	3	1	1	1	1	1	0	0	0	1	1	0	0	0	0	0	0	0
	Black	Any other Asian background	9	3	3	7	2	11	3	1	3	2	6	9	6	4	12	6	1	6	6
		Black Caribbean	6	6	2	6	2	3	1	1	1	3	2	4	7	2	7	3	4	1	4
		Black African	8	8	2	14	3	5	8	0	4	4	3	5	10	0	4	7	10	11	6
	Other	Any other Black background	0	2	0	7	0	0	1	1	0	1	1	0	4	1	1	1	0	0	1
		Chinese	0	0	0	0	1	0	0	0	0	1	0	0	0	0	0	0	0	1	0
Any other ethnic group		2	7	2	1	2	5	11	1	3	27	6	8	10	2	1	0	8	1	6	
Unclassified	1	2	15	0	17	0	0	0	15	1	2	0	0	0	0	1	2	2	4		
% of pupils with EAL	31	37	18	43	21	38	71	48	19	53	31	63	31	7	35	16	31	23	34		
% of pupils with SEN with statements or on SAP	5	7	7	3	3	8	9	6	7	8	8	6	7	7	5	5	11	7	6		
% of pupils with SEN supported at School Action	8	5	19	12	11	4	13	24	11	8	7	10	6	10	7	9	24	13	10		

PERFORMANCE MAP

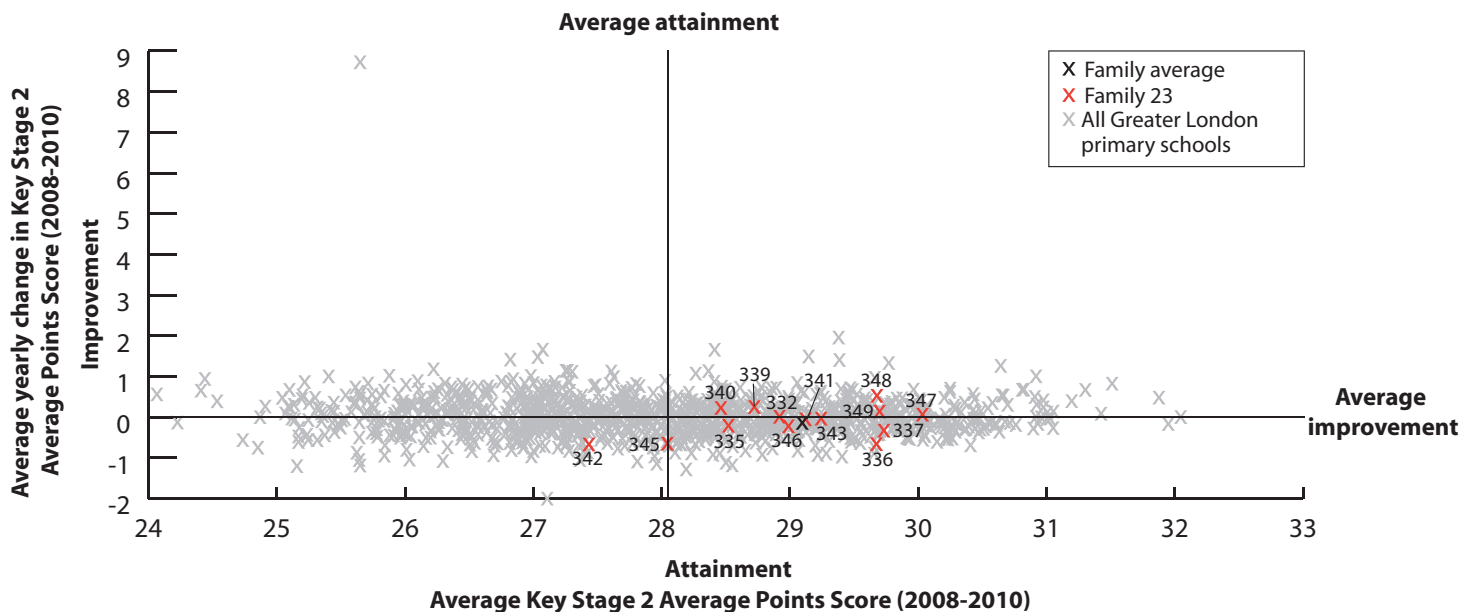

KEY

On this page

- '/' = There are fewer than 5 pupils in this group
- 'N/A' = There are 0 pupils, data is not available or has been suppressed
- * = New Opener
- S = School's absence data may have been affected by severe weather conditions.

Botwell House Catholic Primary School Hillingdon **332**
 Bowes Primary School Enfield **333**
 Cromer Road Primary School Barnet **334**
 Dr Triplett's CofE Primary School Hillingdon **335**
 Grange Park Primary School Enfield **336**
 Hayes Park School Hillingdon **337**
 Heston Junior School Hounslow **338**
 Hillside Junior School Hillingdon **339**
 Merryhills Primary School Enfield **340**
 Montpelier Primary School Ealing **341**
 Ruislip Gardens Primary School Hillingdon **342**
 Saint John Fisher Roman Catholic Primary School Ealing **343**
 Saint Raphael Catholic Primary School Ealing **344**
 St Andrew's CofE Primary School Hillingdon **345**
 St George's Primary School Harrow **346**
 St Joseph's Catholic Primary School Harrow **347**
 St Mary's Catholic Primary School Hillingdon **348**
 St Teresa's Catholic Primary School and Nursery Harrow **349**
 Family 23 Averages & Totals

SCHOOL ATTAINMENT DATA																				
Key Stage 2 Average Points Score (all subjects)	2008	29	29	28	29	30	30	30	28	28	29	27	29	29	28	29	30	28	29	29
	2009	29	28	28	29	30	30	29	29	28	29	28	29	29	29	30	30	31	30	29
	2010	29	N/A	N/A	28	29	29	N/A	29	29	30	27	30	N/A	27	28	30	31	29	29
Key Stage 1-2 Contextual Value Added	101	N/A	N/A	100	100	100	N/A	101	101	102	100	101	N/A	100	100	102	102	101	101	
% of 11 year olds in school for 4 years or more	87	66	77	88	93	91	83	82	95	84	66	86	94	77	81	86	58	92	84	
% of 11 year olds in school for 2 years or more	100	88	93	95	100	97	95	91	100	88	95	97	96	90	95	98	83	98	95	
Percentage total absence	5	5	6	4	5	5 (S)	6	5 (S)	6	5	5 (S)	4	4	4 (S)	5	6 (S)	4	6	5	
Percentage persistent absence	2	2	2	1	1	1	1	2	3	0	2	1	0	0	1	1	0	4	1	

BREAKDOWN OF ATTAINMENT DATA																						
Key Stage 2 Average Points Score (all subjects)	FSM	All pupils not eligible for FSM	29	N/A	N/A	28	29	29	N/A	29	30	30	28	30	N/A	26	28	30	30	29		
		All pupils eligible for FSM	25	N/A	N/A	26	28	26	N/A	31	25	-	26	-	N/A	-	-	29	-	28	27	
	Girls	All girls	29	N/A	N/A	28	29	29	N/A	29	29	29	29	30	N/A	26	28	30	30	29	29	
		All girls not eligible for FSM	29	N/A	N/A	28	29	29	N/A	28	29	30	28	30	N/A	26	28	30	30	29	29	
		All girls eligible for FSM	-	N/A	N/A	-	-	-	N/A	-	-	-	-	N/A	N/A	-	-	-	-	-	15	
	Boys	All boys	28	N/A	N/A	28	29	29	N/A	30	30	30	27	30	N/A	27	29	29	31	30	29	
		All boys not eligible for FSM	29	N/A	N/A	28	29	30	N/A	30	30	30	27	30	N/A	27	29	30	30	30	29	
		All boys eligible for FSM	-	N/A	N/A	-	-	24	N/A	-	-	-	25	-	N/A	N/A	-	-	-	-	24	
	Ethnicity	White British pupils	29	N/A	N/A	28	30	28	N/A	30	29	32	28	30	N/A	26	29	30	30	30	29	
		Indian pupils	30	N/A	N/A	27	31	31	N/A	31	-	32	-	-	N/A	N/A	N/A	N/A	-	N/A	30	
		Pakistani pupils	N/A	N/A	N/A	-	N/A	-	N/A	-	N/A	-	-	N/A	N/A	N/A	N/A	N/A	N/A	N/A	-	
		Bangladeshi pupils	N/A	N/A	N/A	N/A	N/A	N/A	N/A	N/A	N/A	N/A	N/A	N/A	N/A	N/A	N/A	N/A	N/A	N/A	N/A	N/A
		Black Caribbean pupils	29	N/A	N/A	28	-	-	N/A	-	-	-	-	-	N/A	N/A	29	-	-	N/A	28	
		Black African pupils	27	N/A	N/A	-	-	-	N/A	-	-	-	-	-	N/A	N/A	29	32	32	-	28	
	Mobility	Pupils in school for less than 2 years	N/A	N/A	N/A	-	N/A	-	N/A	25	N/A	26	-	-	N/A	-	-	-	-	-	24	
		Pupils in school for 2 or more years	29	N/A	N/A	28	29	29	N/A	30	29	31	28	30	N/A	27	28	30	31	29	29	
	SEN	Pupils with SEN supported at school action	22	N/A	N/A	23	26	27	N/A	25	27	26	-	24	N/A	24	25	-	-	27	25	
		Pupils with SEN with statements or on School Action Plus	24	N/A	N/A	-	23	23	N/A	-	-	27	22	-	N/A	24	24	24	26	24	24	
	EAL	Pupils with EAL	28	N/A	N/A	27	28	30	N/A	28	30	29	29	30	N/A	-	28	30	31	28	29	
		Pupils without EAL	29	N/A	N/A	28	29	29	N/A	30	29	30	27	30	N/A	26	28	30	30	30	29	

KEY STAGE 2 SUBJECT INFORMATION																				
Combined English & Maths	Number	76	N/A	N/A	56	91	90	N/A	57	64	67	44	59	N/A	30	58	59	24	60	835
	% Level 4+	83	N/A	N/A	71	85	89	N/A	86	91	88	73	90	N/A	70	79	90	96	88	85
	% Level 5+	34	N/A	N/A	18	31	31	N/A	35	39	48	16	36	N/A	13	22	42	50	38	33
English	Number	76	N/A	N/A	56	91	90	N/A	57	64	67	44	59	N/A	30	58	59	24	60	835
	% Level 4+	86	N/A	N/A	89	90	90	N/A	91	92	91	84	90	N/A	77	93	92	96	90	90
	% Level 5+	38	N/A	N/A	32	43	38	N/A	56	52	54	27	59	N/A	23	40	49	63	55	45
Maths	Number	76	N/A	N/A	56	91	90	N/A	57	64	67	44	59	N/A	30	58	59	24	60	835
	% Level 4+	86	N/A	N/A	77	86	93	N/A	88	92	94	80	95	N/A	70	81	97	96	92	88
	% Level 5+	53	N/A	N/A	30	41	56	N/A	40	45	63	34	44	N/A	23	29	61	63	48	46

KEY

Local Authority (LA)

C = Community

F = Foundation

VA = Voluntary Aided

VC = Voluntary Controlled

* = New Opener

'N/A' = There are 0 pupils, data is not available or has been suppressed

B = Boys

G = Girls

M = Mixed

Alexandra Junior School **Hounslow 350**

Barrow Hill Junior School **Westminster 351**

Bousfield Primary School
Kingston and Chelsea 352

Firs Farm Primary School **Enfield 353**

Malden Manor Primary and Nursery School
Kingston upon Thames 354

New End Primary School **Camden 355**

North Primary School **Ealing 356**

Servite RC Primary School
Kingston and Chelsea 357

St Clement and St James C of E Primary School
Kingston and Chelsea 358

St Joseph RC Primary School
Kingston and Chelsea 359

St Mary's RC Junior School **Croydon 360**

Family 24 Averages & Totals

CHARACTERISTICS OF SCHOOLS AND THEIR PUPILS

School Designation	C	C	C	C	C	C	C	VA	VA	VA	VA	-		
Gender	M	M	M	M	M	M	M	M	M	M	M	-		
Number of full-time pupils	349	231	430	441	417	433	431	238	227	210	322	3729		
Boys as a percentage of full-time pupils	50	48	51	49	52	50	53	53	52	53	48	51		
Girls as a percentage of full-time pupils	50	52	49	51	48	50	47	47	48	47	52	49		
Prior Attainment band 2010	3	3	3	3	3	3	3	1	N/A	3	N/A	-		
Free School Meal (FSM) band 2010	4	5	4	4	4	4	4	5	5	4	4	-		
% of pupils known to be eligible for FSM 2010	15	29	15	20	19	21	15	28	30	17	20	20		
Percentage of all pupils of compulsory school age	White	White British	5	21	24	10	38	26	1	21	28	13	8	17
		Irish	0	0	0	0	0	0	0	3	0	2	2	1
		Any other White background	6	15	39	30	7	30	1	19	7	9	10	17
	Mixed	White and Black Caribbean	0	3	2	1	2	1	0	2	4	3	3	2
		White and Black African	0	1	1	1	2	2	0	1	1	2	2	1
		White and Asian	1	2	3	2	2	4	2	0	0	1	2	2
	Asian	Any other Mixed background	3	10	7	5	4	4	0	16	10	46	5	7
		Indian	43	1	1	4	2	1	62	0	0	0	11	14
		Pakistani	11	2	2	1	14	1	17	0	1	0	1	5
		Bangladeshi	2	4	1	1	0	1	0	0	0	0	0	1
	Black	Any other Asian background	5	4	2	3	6	2	3	2	0	1	12	4
		Black Caribbean	0	1	0	5	0	1	2	1	13	1	7	3
		Black African	5	5	3	7	2	5	8	8	8	9	30	8
	Other	Any other Black background	2	1	0	1	1	2	0	1	1	1	3	1
		Chinese	1	1	1	0	1	2	0	0	0	0	0	1
Any other ethnic group		18	29	12	6	18	1	3	20	18	12	3	11	
Unclassified		0	0	4	21	0	17	0	4	8	2	1	6	
% of pupils with EAL	91	67	55	42	49	45	88	67	42	78	56	61		
% of pupils with SEN with statements or on SAP	10	6	5	5	11	4	9	6	4	11	9	7		
% of pupils with SEN supported at School Action	32	15	3	10	8	14	13	10	17	12	14	13		

PERFORMANCE MAP

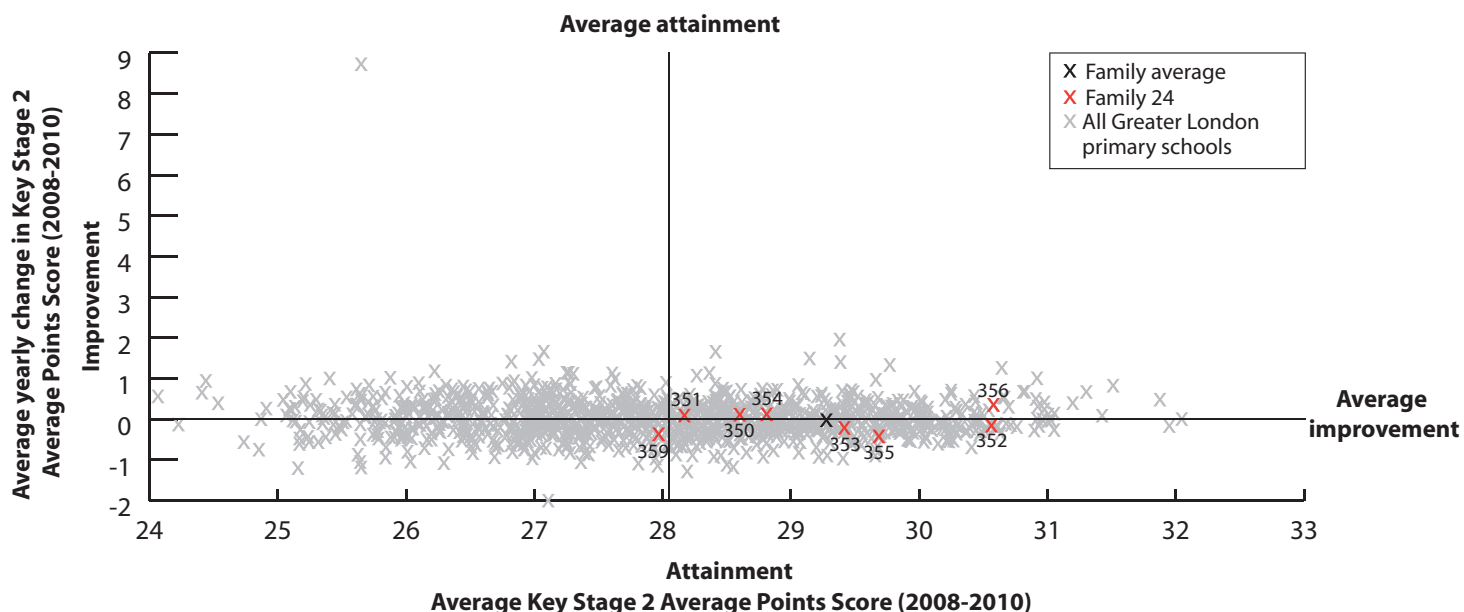

KEY

On this page

- '/' = There are fewer than 5 pupils in this group
- 'N/A' = There are 0 pupils, data is not available or has been suppressed
- * = New Opener
- S = School's absence data may have been affected by severe weather conditions.

Alexandria Junior School Hounslow 350	Barrow Hill Junior School Westminster 351	Bousfield Primary School Kingston and Chelsea 352	Firs Farm Primary School Enfield 353	Malden Manor Primary and Nursery School Kingston upon Thames 354	New End Primary School Camden 355	North Primary School Ealing 356	Servite RC Primary School Kingston and Chelsea 357	St Clement and St James CofE Primary School Kingston and Chelsea 358	St Joseph RC Primary School Kingston and Chelsea 359	St Mary's RC Junior School Croydon 360	Family 24 Averages & Totals
--	--	--	---	---	--	--	---	---	---	---	-----------------------------

SCHOOL ATTAINMENT DATA													
Key Stage 2 Average Points Score (all subjects)	2008	28	28	30	29	28	30	31	30	28	27	27	29
	2009	29	28	31	29	30	30	30	29	27	30	29	29
	2010	29	29	30	30	28	29	31	N/A	N/A	26	N/A	29
Key Stage 1-2 Contextual Value Added	101	101	102	101	100	101	104	N/A	N/A	99	N/A	101	
% of 11 year olds in school for 4 years or more	57	66	75	79	75	78	86	83	90	88	80	76	
% of 11 year olds in school for 2 years or more	89	86	94	95	88	87	95	97	97	92	95	92	
Percentage total absence	3	6	6	7	6 (S)	5	4	5	6	7	6 (S)	5	
Percentage persistent absence	0	1	1	2	2	1	1	1	1	3	2	1	

BREAKDOWN OF ATTAINMENT DATA

BREAKDOWN OF ATTAINMENT DATA														
Key Stage 2 Average Points Score (all subjects)	FSM	All pupils not eligible for FSM	29	29	30	30	29	30	31	N/A	N/A	26	N/A	29
		All pupils eligible for FSM	27	28	31	28	24	26	31	N/A	N/A	28	N/A	28
		Girls	All girls	28	29	30	30	29	29	31	N/A	N/A	26	N/A
	All girls not eligible for FSM		29	29	30	30	30	31	31	N/A	N/A	26	N/A	30
	All girls eligible for FSM		26	29	32	29	-	27	32	N/A	N/A	-	N/A	29
	Boys	All boys	29	29	30	30	27	28	31	N/A	N/A	27	N/A	29
		All boys not eligible for FSM	29	29	29	30	28	30	31	N/A	N/A	26	N/A	29
		All boys eligible for FSM	29	28	-	26	24	24	30	N/A	N/A	29	N/A	27
	Ethnicity	White British pupils	-	30	30	31	28	29	-	N/A	N/A	-	N/A	29
		Indian pupils	30	N/A	N/A	31	-	N/A	31	N/A	N/A	N/A	N/A	31
		Pakistani pupils	29	-	-	-	25	-	30	N/A	N/A	N/A	N/A	29
		Bangladeshi pupils	-	-	N/A	-	-	-	N/A	N/A	N/A	N/A	N/A	-
		Black Caribbean pupils	N/A	-	N/A	29	N/A	N/A	-	N/A	N/A	N/A	N/A	29
		Black African pupils	28	-	-	28	-	-	30	N/A	N/A	-	N/A	28
	Mobility	Pupils in school for less than 2 years	25	30	-	-	27	30	-	N/A	N/A	-	N/A	28
		Pupils in school for 2 or more years	29	29	30	30	28	29	31	N/A	N/A	26	N/A	29
	SEN	Pupils with SEN supported at school action	26	26	-	-	26	25	29	N/A	N/A	-	N/A	26
		Pupils with SEN with statements or on School Action Plus	25	-	-	-	22	-	30	N/A	N/A	22	N/A	24
	EAL	Pupils with EAL	29	29	29	29	28	28	31	N/A	N/A	27	N/A	29
		Pupils without EAL	-	29	30	31	28	29	31	N/A	N/A	22	N/A	29

KEY STAGE 2 SUBJECT INFORMATION

Combined English & Maths	Number	83	50	52	58	59	55	64	N/A	N/A	26	N/A	447
	% Level 4+	83	84	94	90	80	84	97	N/A	N/A	62	N/A	86
	% Level 5+	33	30	38	41	29	38	50	N/A	N/A	12	N/A	36
English	Number	83	50	52	58	59	55	64	N/A	N/A	26	N/A	447
	% Level 4+	87	92	96	95	83	87	97	N/A	N/A	65	N/A	89
	% Level 5+	40	38	46	45	32	40	56	N/A	N/A	15	N/A	41
Maths	Number	83	50	52	58	59	55	64	N/A	N/A	26	N/A	447
	% Level 4+	86	92	94	91	86	87	98	N/A	N/A	88	N/A	90
	% Level 5+	52	40	65	64	44	49	75	N/A	N/A	19	N/A	54

KEY

Local Authority (LA)

- C = Community
 - F = Foundation
 - VA = Voluntary Aided
 - VC = Voluntary Controlled
 - * = New Opener
 - 'N/A' = There are 0 pupils, data is not available or has been suppressed
- B = Boys
 - G = Girls
 - M = Mixed

- Beaumont Primary School Croydon 361
- Benson Primary and Nursery School Croydon 362
- Biggin Hill Primary School Bromley 363
- Camden Junior School Sutton 364
- Chipstead Valley Primary School Croydon 365
- Christ Church CofE Primary School (Parley) Croydon 366
- Deansfield Primary School Greenwich 367
- Ellingham Primary School Kingston upon Thames 368
- Eltham Church of England Primary School Greenwich 369
- Hook Lane Primary School Bexley 370
- Marian Vian Primary School Bromley 371
- Orchard Way Primary School Croydon 372
- Scotts Park Primary School Bromley 373
- Smitham Primary School Croydon 374
- St George's, Bickley, Church of England Primary School Bromley 375
- St Joseph's Catholic Primary School Bexley 376
- St Mary's CofE (Aided) Primary School Kingston upon Thames 377
- St Paul's CofE Primary School Kingston upon Thames 378
- St Peter and St Paul Catholic Primary School Bromley 379
- St Thomas More Catholic Primary School Greenwich 380
- Family 25 Averages & Totals

CHARACTERISTICS OF SCHOOLS AND THEIR PUPILS

School Designation	C	C	C	C	C	VA	C	C	VA	C	C	C	C	C	VC	VA	VA	VA	VA	VA	-		
Gender	M	M	M	M	M	M	M	M	M	M	M	M	M	M	M	M	M	M	M	M	M	-	
Number of full-time pupils	145	418	431	295	420	214	380	210	312	411	616	209	393	427	291	208	199	208	210	203	6200		
Boys as a percentage of full-time pupils	58	53	51	51	48	47	43	54	54	47	44	52	47	51	47	51	43	50	49	53	49		
Girls as a percentage of full-time pupils	42	47	49	49	52	53	57	46	46	53	56	48	53	49	53	49	57	50	51	47	51		
Prior Attainment band 2010	4	N/A	4	3	N/A	4	1	3	4	1	4	3	4	1	3	1	3	3	3	4	-		
Free School Meal (FSM) band 2010	5	3	3	4	3	3	4	2	4	2	3	3	2	3	3	3	3	2	4	4	-		
% of pupils known to be eligible for FSM 2010	24	13	10	16	10	10	17	7	19	7	9	10	9	14	9	11	14	9	17	17	12		
Percentage of all pupils of compulsory school age	White	White British	41	50	90	74	81	58	79	73	67	76	67	65	71	69	64	77	84	81	63	60	71
		Irish	0	0	1	0	0	0	0	0	0	0	1	0	0	1	0	0	0	3	1	0	
		Any other White background	6	3	1	3	2	4	8	6	9	4	3	2	5	5	10	3	3	5	6	11	5
	Mixed	White and Black Caribbean	8	5	2	2	3	3	1	1	3	1	5	1	1	5	3	2	3	2	1	1	3
		White and Black African	3	1	0	0	1	1	1	0	3	1	2	0	1	1	2	2	0	0	1	3	1
		White and Asian	4	2	1	3	3	1	1	2	1	0	2	1	3	2	1	0	1	1	0	1	2
	Asian	Any other Mixed background	3	4	3	3	3	5	3	4	2	4	3	3	3	3	1	2	2	0	3	2	3
		Indian	6	4	0	1	1	2	0	1	1	4	1	3	2	2	1	0	0	1	0	1	2
		Pakistani	6	2	0	2	1	1	0	2	0	0	1	4	0	1	0	0	1	0	0	0	1
		Bangladeshi	1	2	0	1	0	0	0	0	0	0	0	1	0	0	0	0	0	0	0	0	0
	Black	Any other Asian background	1	4	0	3	1	4	1	5	1	1	2	1	3	2	0	3	4	2	3	2	
		Black Caribbean	9	7	0	1	2	6	0	0	1	0	5	5	1	4	6	0	1	0	2	1	3
		Black African	5	12	0	2	2	11	2	0	9	4	5	5	2	3	4	10	2	2	11	15	5
		Any other Black background	2	1	0	1	0	0	0	0	1	0	1	2	1	0	0	1	1	0	2	0	1
	Other	Chinese	1	1	0	2	0	0	2	1	0	1	1	0	1	1	2	0	1	2	0	0	1
		Any other ethnic group	2	2	0	0	0	1	2	2	0	1	1	3	2	0	0	1	0	1	0	1	
		Unclassified	1	1	0	0	0	2	0	1	0	1	2	0	7	0	1	0	1	0	1	0	1
% of pupils with EAL	23	16	2	10	8	15	11	15	16	8	6	11	6	9	12	7	8	10	10	19	10		
% of pupils with SEN with statements or on SAP	4	11	6	9	10	9	7	7	8	12	6	3	7	7	9	8	3	7	6	9	8		
% of pupils with SEN supported at School Action	12	11	11	17	9	9	13	7	7	21	6	10	9	9	8	9	10	8	10	8	10		

PERFORMANCE MAP

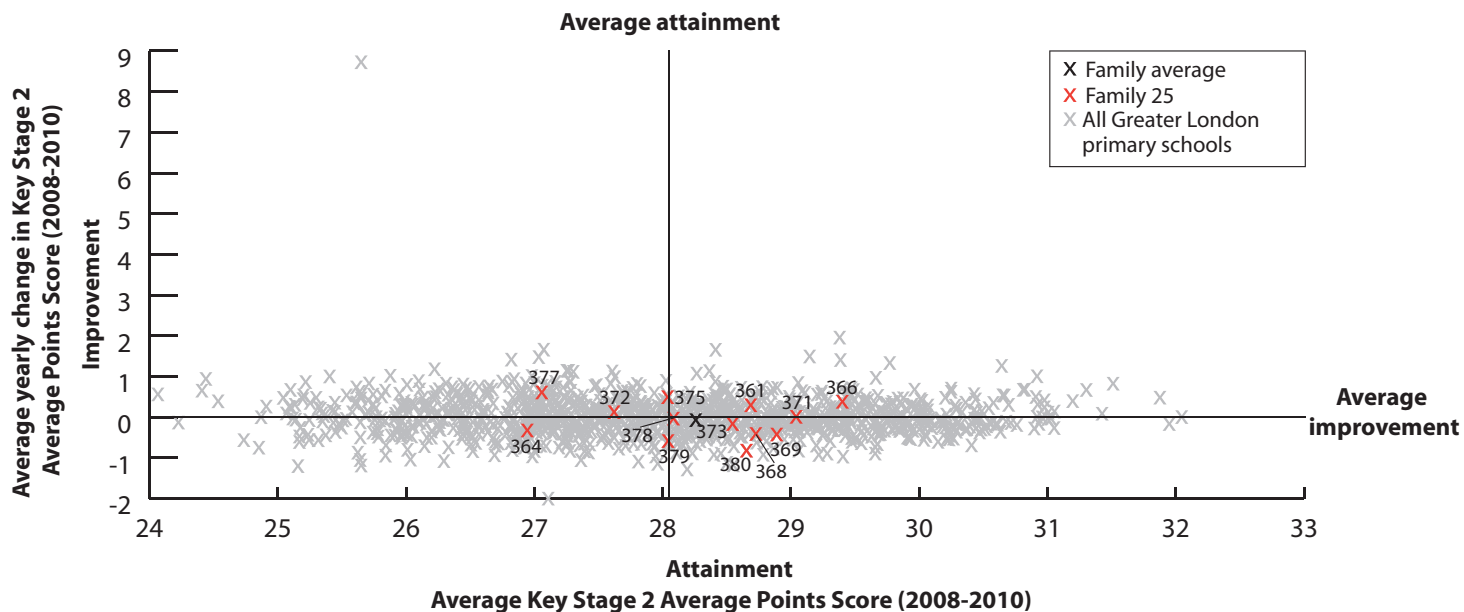

KEY

On this page

- '/' = There are fewer than 5 pupils in this group
- 'N/A' = There are 0 pupils, data is not available or has been suppressed
- * = New Opener
- S = School's absence data may have been affected by severe weather conditions.

Beaumont Primary School Croydon **361**
 Benson Primary and Nursery School Croydon **362**
 Biggin Hill Primary School Bromley **363**
 Camden Junior School Sutton **364**
 Chipstead Valley Primary School Croydon **365**
 Christ Church CofE Primary School (Purley) Croydon **366**
 Deansfield Primary School Greenwich **367**
 Ellingham Primary School Kingston upon Thames **368**
 Eltham Church of England Primary School Greenwich **369**
 Hook Lane Primary School Bexley **370**
 Marian Vian Primary School Bromley **371**
 Orchard Way Primary School Croydon **372**
 Scotts Park Primary School Bromley **373**
 Smitham Primary School Croydon **374**
 St George's, Bickley, Church of England Primary School Bromley **375**
 St Joseph's Catholic Primary School Bexley **376**
 St Mary's CofE (Aided) Primary School Kingston upon Thames **377**
 St Paul's CofE Primary School Kingston upon Thames **378**
 St Peter and St Paul Catholic Primary School Bromley **379**
 St Thomas More Catholic Primary School Greenwich **380**
 Family 25 Averages & Totals

SCHOOL ATTAINMENT DATA																						
Key Stage 2 Average Points Score (all subjects)	2008	29	28	29	27	28	29	29	30	28	27	29	28	28	28	28	30	24	28	29	29	28
	2009	28	28	28	26	28	29	29	29	30	28	29	27	29	29	28	30	29	28	28	28	28
	2010	30	N/A	28	27	N/A	30	N/A	27	30	N/A	29	28	28	N/A	28	N/A	28	28	26	28	28
Key Stage 1-2 Contextual Value Added		101	N/A	100	100	N/A	101	N/A	99	101	N/A	101	100	100	N/A	100	N/A	101	100	99	99	100
% of 11 year olds in school for 4 years or more		79	81	N/A	80	87	84	84	80	68	82	87	79	80	88	79	93	86	93	68	89	77
% of 11 year olds in school for 2 years or more		89	95	97	95	94	97	95	90	86	98	97	97	100	97	95	97	93	96	93	96	95
Percentage total absence		5	5 (S)	6	5	4	4 (S)	5	4	5	5	5	5	4	5 (S)	7	4	6	4 (S)	5	4	5
Percentage persistent absence		0	1	2	3	1	0	1	2	1	2	1	1	1	1	1	5	0	3	0	0	1

BREAKDOWN OF ATTAINMENT DATA																							
Key Stage 2 Average Points Score (all subjects)	FSM	All pupils not eligible for FSM	30	N/A	28	28	N/A	30	N/A	27	30	N/A	30	28	28	N/A	28	N/A	28	28	26	29	28
		All pupils eligible for FSM	-	N/A	24	23	N/A	-	N/A	-	27	N/A	24	N/A	25	N/A	-	N/A	-	-	25	-	24
	Girls	All girls	30	N/A	28	28	N/A	31	N/A	27	30	N/A	29	27	27	N/A	29	N/A	28	29	26	28	28
		All girls not eligible for FSM	30	N/A	28	29	N/A	31	N/A	29	30	N/A	30	27	28	N/A	29	N/A	29	29	26	29	29
		All girls eligible for FSM	-	N/A	-	25	N/A	-	N/A	-	-	N/A	25	N/A	-	N/A	-	N/A	-	-	-	-	24
	Boys	All boys	29	N/A	28	26	N/A	29	N/A	26	29	N/A	29	28	28	N/A	27	N/A	28	27	25	28	27
		All boys not eligible for FSM	30	N/A	28	26	N/A	29	N/A	26	30	N/A	30	28	29	N/A	27	N/A	28	27	25	29	28
		All boys eligible for FSM	-	N/A	26	21	N/A	-	N/A	N/A	-	N/A	-	N/A	-	N/A	N/A	N/A	-	-	-	-	23
	Ethnicity	White British pupils	30	N/A	28	27	N/A	30	N/A	27	29	N/A	30	28	28	N/A	27	N/A	28	28	25	27	28
		Indian pupils	-	N/A	N/A	-	N/A	N/A	N/A	N/A	-	N/A	-	N/A	N/A	N/A	-	N/A	N/A	N/A	N/A	N/A	-
		Pakistani pupils	-	N/A	N/A	-	N/A	N/A	N/A	N/A	N/A	N/A	N/A	-	N/A	N/A	N/A	N/A	N/A	N/A	N/A	N/A	-
		Bangladeshi pupils	-	N/A	N/A	N/A	N/A	N/A	N/A	N/A	N/A	N/A	-	-	N/A	N/A	N/A	N/A	N/A	N/A	N/A	N/A	-
		Black Caribbean pupils	-	N/A	N/A	-	N/A	-	N/A	N/A	N/A	N/A	27	-	-	N/A	-	N/A	N/A	N/A	N/A	N/A	27
		Black African pupils	-	N/A	N/A	-	N/A	N/A	N/A	-	29	N/A	-	-	-	N/A	-	N/A	N/A	-	-	-	29
	Mobility	Pupils in school for less than 2 years	-	N/A	-	-	N/A	-	N/A	-	30	N/A	-	-	N/A	N/A	-	N/A	-	-	-	-	30
		Pupils in school for 2 or more years	30	N/A	28	27	N/A	31	N/A	26	30	N/A	29	28	28	N/A	28	N/A	29	28	26	28	28
	SEN	Pupils with SEN supported at school action	N/A	N/A	24	26	N/A	-	N/A	-	-	N/A	24	25	22	N/A	25	N/A	25	25	23	N/A	24
		Pupils with SEN with statements or on School Action Plus	-	N/A	-	20	N/A	-	N/A	19	-	N/A	24	N/A	-	N/A	23	N/A	-	-	-	-	20
	EAL	Pupils with EAL	-	N/A	-	25	N/A	-	N/A	-	31	N/A	-	-	-	N/A	30	N/A	-	N/A	-	-	28
		Pupils without EAL	29	N/A	28	27	N/A	30	N/A	26	29	N/A	29	27	28	N/A	28	N/A	29	28	26	28	28

KEY STAGE 2 SUBJECT INFORMATION																						
Combined English & Maths	Number	19	N/A	64	75	N/A	31	N/A	30	44	N/A	87	29	55	N/A	42	N/A	28	28	28	28	588
	% Level 4+	95	N/A	77	72	N/A	87	N/A	67	91	N/A	83	79	75	N/A	81	N/A	75	79	54	86	78
	% Level 5+	37	N/A	22	16	N/A	52	N/A	20	39	N/A	39	10	25	N/A	19	N/A	29	25	11	11	26
English	Number	19	N/A	64	75	N/A	31	N/A	30	44	N/A	87	29	55	N/A	42	N/A	28	28	28	28	588
	% Level 4+	95	N/A	86	79	N/A	97	N/A	73	93	N/A	86	93	80	N/A	86	N/A	82	79	71	93	85
	% Level 5+	37	N/A	28	20	N/A	58	N/A	30	57	N/A	49	24	33	N/A	40	N/A	39	32	14	25	35
Maths	Number	19	N/A	64	75	N/A	31	N/A	30	44	N/A	87	29	55	N/A	42	N/A	28	28	28	28	588
	% Level 4+	95	N/A	83	77	N/A	90	N/A	77	98	N/A	90	83	80	N/A	81	N/A	82	89	61	89	84
	% Level 5+	58	N/A	38	32	N/A	65	N/A	27	45	N/A	53	17	44	N/A	33	N/A	39	36	14	25	39

KEY
 Local Authority (LA)
 C = Community
 F = Foundation
 VA = Voluntary Aided
 VC = Voluntary Controlled
 * = New Opener
 'N/A' = There are 0 pupils, data is not available or has been suppressed

B = Boys
 G = Girls
 M = Mixed

Ardleigh Green Junior School Havering **381**

Bishop John Robinson Church of England Primary School Greenwich **382**

Dame Tipping Church of England Primary School Havering **383**

Gidea Park Primary School Havering **384**

Manor Junior School Barking and Dagenham **385**

Parkhill Junior School Redbridge **386**

Rise Park Junior School Havering **387**

Towers Junior School Havering **388**

Whybridge Junior School Havering **389**

Yardley Primary School Waltham Forest **390**

Family 26 Averages & Totals

CHARACTERISTICS OF SCHOOLS AND THEIR PUPILS

School Designation	C	VA	VC	C	C	C	C	C	C	C	-		
Gender	M	M	M	M	M	M	M	M	M	M	-		
Number of full-time pupils	354	199	103	331	480	360	235	237	225	422	2946		
Boys as a percentage of full-time pupils	54	47	51	51	54	53	54	53	50	54	53		
Girls as a percentage of full-time pupils	46	53	49	49	46	47	46	47	50	46	47		
Prior Attainment band 2010	4	N/A	4	N/A	N/A	4	4	N/A	N/A	3	-		
Free School Meal (FSM) band 2010	2	2	3	1	3	4	3	2	4	4	-		
% of pupils known to be eligible for FSM 2010	7	8	10	4	11	14	10	7	19	17	11		
Percentage of all pupils of compulsory school age	White	White British	86	14	81	92	21	13	86	81	70	59	57
		Irish	0	0	0	0	0	0	0	0	0	0	0
		Any other White background	2	4	3	3	3	3	2	1	4	14	4
	Mixed	White and Black Caribbean	1	2	1	1	2	2	1	3	1	1	1
		White and Black African	1	0	0	0	1	0	0	1	1	0	0
		White and Asian	1	1	1	0	2	3	3	0	1	2	1
	Asian	Any other Mixed background	1	6	0	0	2	2	0	1	2	6	2
		Indian	3	0	5	0	12	28	1	2	1	0	6
		Pakistani	1	0	0	1	18	15	1	1	0	2	5
		Bangladeshi	0	0	0	0	20	10	0	1	3	1	5
	Black	Any other Asian background	1	0	0	0	4	11	0	0	1	3	3
		Black Caribbean	0	2	1	0	3	4	0	2	1	4	2
		Black African	1	65	5	1	6	4	4	3	12	3	8
	Other	Any other Black background	1	4	0	0	1	1	1	0	1	4	2
		Chinese	1	1	0	0	0	1	0	2	0	0	1
Any other ethnic group		0	2	0	0	7	2	0	0	0	2	2	
Unclassified	1	2	4	0	0	1	0	1	1	0	1		
% of pupils with EAL	4	53	4	3	66	63	6	5	17	19	28		
% of pupils with SEN with statements or on SAP	4	11	1	3	4	7	5	7	2	15	7		
% of pupils with SEN supported at School Action	6	5	2	6	15	18	7	17	10	9	10		

PERFORMANCE MAP

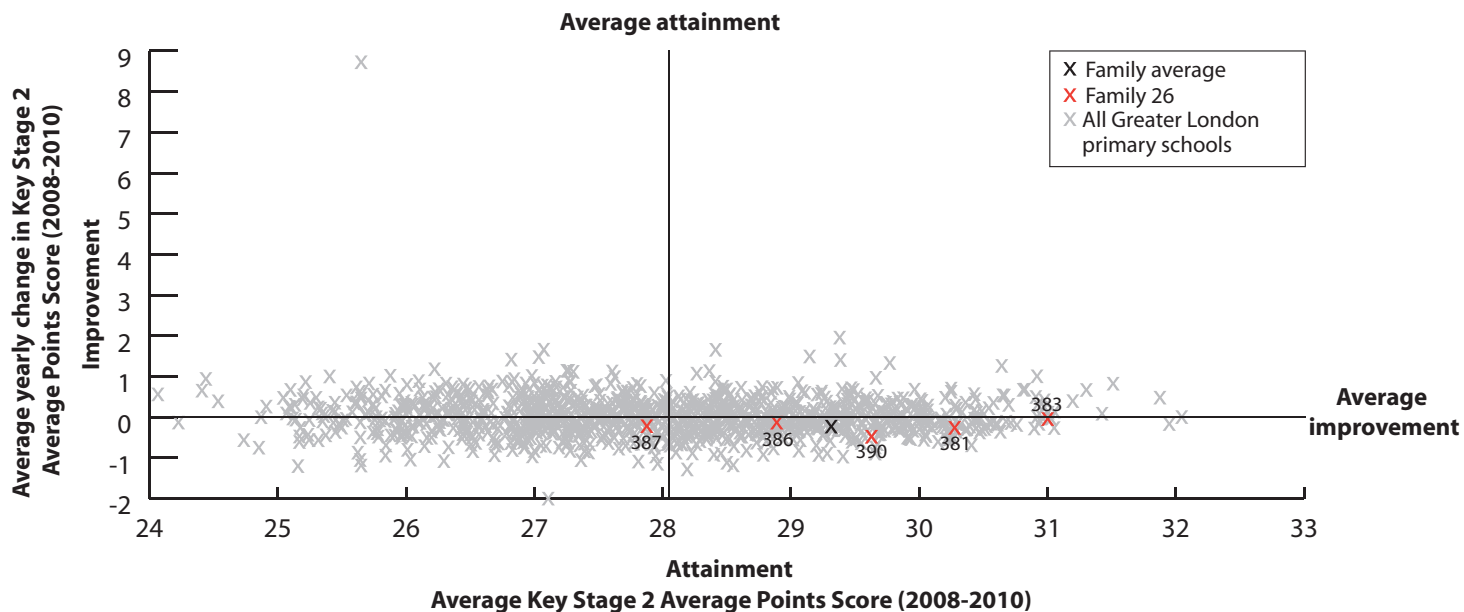

KEY

On this page

- '/' = There are fewer than 5 pupils in this group
- 'N/A' = There are 0 pupils, data is not available or has been suppressed
- * = New Opener
- S = School's absence data may have been affected by severe weather conditions.

Ardleigh Green Junior School Havering **381**

Bishop John Robinson Church of England Primary School Greenwich **382**

Dame Tipping Church of England Primary School Havering **383**

Gidea Park Primary School Havering **384**

Manor Junior School Barking and Dagenham **385**

Parkhill Junior School Redbridge **386**

Rise Park Junior School Havering **387**

Towers Junior School Havering **388**

Whybridge Junior School Havering **389**

Yardley Primary School Waltham Forest **390**

Family 26 Averages & Totals

SCHOOL ATTAINMENT DATA												
Key Stage 2 Average Points Score (all subjects)	2008	31	27	31	30	29	29	28	29	28	30	29
	2009	30	27	32	29	30	29	28	28	28	30	29
	2010	30	N/A	30	N/A	N/A	28	28	N/A	N/A	29	29
Key Stage 1-2 Contextual Value Added		101	N/A	101	N/A	N/A	99	98	N/A	N/A	101	100
% of 11 year olds in school for 4 years or more		92	70	71	96	78	88	91	82	71	89	84
% of 11 year olds in school for 2 years or more		99	97	93	100	93	98	98	97	86	97	96
Percentage total absence		4	3	7	4	5	5	5	5	5	5 (S)	5
Percentage persistent absence		0	0	0	1	0	2	2	0	0	2	1

BREAKDOWN OF ATTAINMENT DATA

BREAKDOWN OF ATTAINMENT DATA													
Key Stage 2 Average Points Score (all subjects)	FSM	All pupils not eligible for FSM	30	N/A	30	N/A	N/A	29	28	N/A	N/A	29	29
		All pupils eligible for FSM	28	N/A	N/A	N/A	N/A	25	26	N/A	N/A	28	27
		Girls	All girls	30	N/A	30	N/A	N/A	29	29	N/A	N/A	29
	All girls not eligible for FSM		30	N/A	30	N/A	N/A	29	29	N/A	N/A	30	29
	All girls eligible for FSM		-	N/A	N/A	N/A	N/A	26	-	N/A	N/A	27	26
	Boys	All boys	30	N/A	30	N/A	N/A	28	27	N/A	N/A	29	28
		All boys not eligible for FSM	30	N/A	30	N/A	N/A	29	27	N/A	N/A	29	29
		All boys eligible for FSM	29	N/A	N/A	N/A	N/A	25	26	N/A	N/A	-	26
	Ethnicity	White British pupils	30	N/A	29	N/A	N/A	26	27	N/A	N/A	29	29
		Indian pupils	-	N/A	N/A	N/A	N/A	30	-	N/A	N/A	N/A	30
		Pakistani pupils	-	N/A	N/A	N/A	N/A	29	N/A	N/A	N/A	N/A	29
		Bangladeshi pupils	N/A	N/A	N/A	N/A	N/A	29	N/A	N/A	N/A	-	29
		Black Caribbean pupils	N/A	N/A	-	N/A	N/A	25	N/A	N/A	N/A	N/A	25
		Black African pupils	-	N/A	-	N/A	N/A	27	-	N/A	N/A	-	27
	Mobility	Pupils in school for less than 2 years	-	N/A	-	N/A	N/A	-	-	N/A	N/A	-	-
		Pupils in school for 2 or more years	30	N/A	30	N/A	N/A	28	28	N/A	N/A	29	29
	SEN	Pupils with SEN supported at school action	27	N/A	N/A	N/A	N/A	27	-	N/A	N/A	27	27
		Pupils with SEN with statements or on School Action Plus	-	N/A	N/A	N/A	N/A	20	20	N/A	N/A	23	21
	EAL	Pupils with EAL	-	N/A	N/A	N/A	N/A	30	-	N/A	N/A	29	29
		Pupils without EAL	30	N/A	30	N/A	N/A	27	28	N/A	N/A	29	29

KEY STAGE 2 SUBJECT INFORMATION

Combined English & Maths	Number	89	N/A	14	N/A	N/A	92	64	N/A	N/A	61	320
	% Level 4+	99	N/A	86	N/A	N/A	77	80	N/A	N/A	89	86
	% Level 5+	33	N/A	21	N/A	N/A	33	11	N/A	N/A	28	27
English	Number	89	N/A	14	N/A	N/A	92	64	N/A	N/A	61	320
	% Level 4+	100	N/A	86	N/A	N/A	88	81	N/A	N/A	92	91
	% Level 5+	46	N/A	21	N/A	N/A	43	33	N/A	N/A	36	40
Maths	Number	89	N/A	14	N/A	N/A	92	64	N/A	N/A	61	320
	% Level 4+	99	N/A	100	N/A	N/A	80	89	N/A	N/A	92	90
	% Level 5+	46	N/A	79	N/A	N/A	41	19	N/A	N/A	49	41

KEY
 Local Authority (LA)
 C = Community
 F = Foundation
 VA = Voluntary Aided
 VC = Voluntary Controlled
 * = New Opener
 'N/A' = There are 0 pupils, data is not available or has been suppressed

B = Boys
 G = Girls
 M = Mixed

Bishop Ridley Church of England VA Primary School **Bexley 391**
 Brampton Primary School **Bexley 392**
 Burstard Wood Primary School **Bexley 393**
 Foster's Primary School **Bexley 394**
 Green Street Green Primary School **Bromley 395**
 Gresham Primary School **Croydon 396**
 Hillsgrove Primary School **Bexley 397**
 Hurst Primary School **Bexley 398**
 Keston Church of England Primary School **Bromley 399**
 Parish Church of England Primary School **Bromley 400**
 Sherwood Park Primary School **Bexley 401**
 St Fidelis Catholic Primary School **Bexley 402**
 St Mary's Catholic Primary School **Havering 403**
 St Michael's East Wickham Church of England Voluntary Aided Primary School **Bexley 404**
 The Hayes Primary School **Croydon 405**
 The Highway Primary School **Bromley 406**
 Upton Primary School **Bexley 407**
 Wickham Common Primary School **Bromley 408**
 Family 27 Averages & Totals

CHARACTERISTICS OF SCHOOLS AND THEIR PUPILS

School Designation	VA	C	C	VC	C	C	C	C	VC	VC	C	VA	VA	VA	C	C	C	C	-		
Gender	M	M	M	M	M	M	M	M	M	M	M	M	M	M	M	M	M	M	M	-	
Number of full-time pupils	329	418	414	314	428	232	425	578	220	429	338	417	427	204	327	203	413	432	6548		
Boys as a percentage of full-time pupils	52	51	52	54	54	52	52	53	54	51	51	50	47	47	49	43	53	52	51		
Girls as a percentage of full-time pupils	48	49	48	46	46	48	48	47	46	49	49	50	53	53	51	57	47	48	49		
Prior Attainment band 2010	3	3	4	4	4	4	3	3	4	3	N/A	3	4	3	N/A	3	3	3	-		
Free School Meal (FSM) band 2010	2	2	1	2	2	1	3	1	1	3	1	2	2	1	2	2	3	1	-		
% of pupils known to be eligible for FSM 2010	10	7	4	10	5	5	13	5	4	12	4	8	6	3	7	8	10	3	7		
Percentage of all pupils of compulsory school age	White	White British	71	79	87	78	90	72	73	89	87	63	78	50	81	82	72	85	65	86	77
		Irish	0	0	0	0	0	0	0	0	1	0	1	1	2	0	1	0	0	0	0
		Any other White background	5	1	2	4	2	3	1	1	3	8	4	4	4	1	1	3	4	2	3
	Mixed	White and Black Caribbean	2	1	0	1	1	2	1	1	0	4	0	0	1	1	0	4	1	3	1
		White and Black African	1	0	0	0	0	0	1	1	0	1	0	2	0	0	2	1	1	0	1
		White and Asian	0	1	0	1	1	3	1	1	2	2	0	1	0	0	3	0	1	2	1
	Asian	Any other Mixed background	3	0	3	1	2	3	1	1	2	2	3	3	2	1	3	1	2	3	2
		Indian	1	6	2	3	1	8	3	1	1	4	3	2	0	1	5	0	4	0	2
		Pakistani	1	2	0	0	0	2	0	0	0	0	0	0	0	0	2	0	1	0	0
	Black	Bangladeshi	0	0	0	0	0	0	0	0	1	1	0	0	0	0	0	0	0	0	0
		Any other Asian background	4	1	1	3	1	2	3	1	0	1	1	0	2	0	2	1	2	0	1
		Black Caribbean	1	2	0	1	0	1	2	0	0	3	0	1	1	2	3	0	1	0	1
	Other	Black African	7	4	3	6	1	2	11	1	0	5	5	33	4	8	2	1	12	1	6
		Any other Black background	2	0	0	0	0	0	1	0	0	2	1	1	1	1	1	0	0	0	1
		Chinese	3	0	1	1	0	0	1	1	1	1	2	0	0	0	1	0	2	0	1
Other	Any other ethnic group	0	1	1	1	0	0	1	1	1	2	1	0	1	0	1	0	1	0	1	
	Unclassified	0	0	0	0	1	0	1	1	0	3	0	1	1	0	0	0	1	1	1	
% of pupils with EAL	12	9	7	11	2	11	10	2	2	11	7	4	10	4	10	3	10	5	7		
% of pupils with SEN with statements or on SAP	5	9	11	6	18	9	7	3	5	10	8	11	7	8	7	6	15	3	8		
% of pupils with SEN supported at School Action	8	8	6	5	7	8	6	8	7	7	13	10	14	12	13	7	8	5	8		

PERFORMANCE MAP

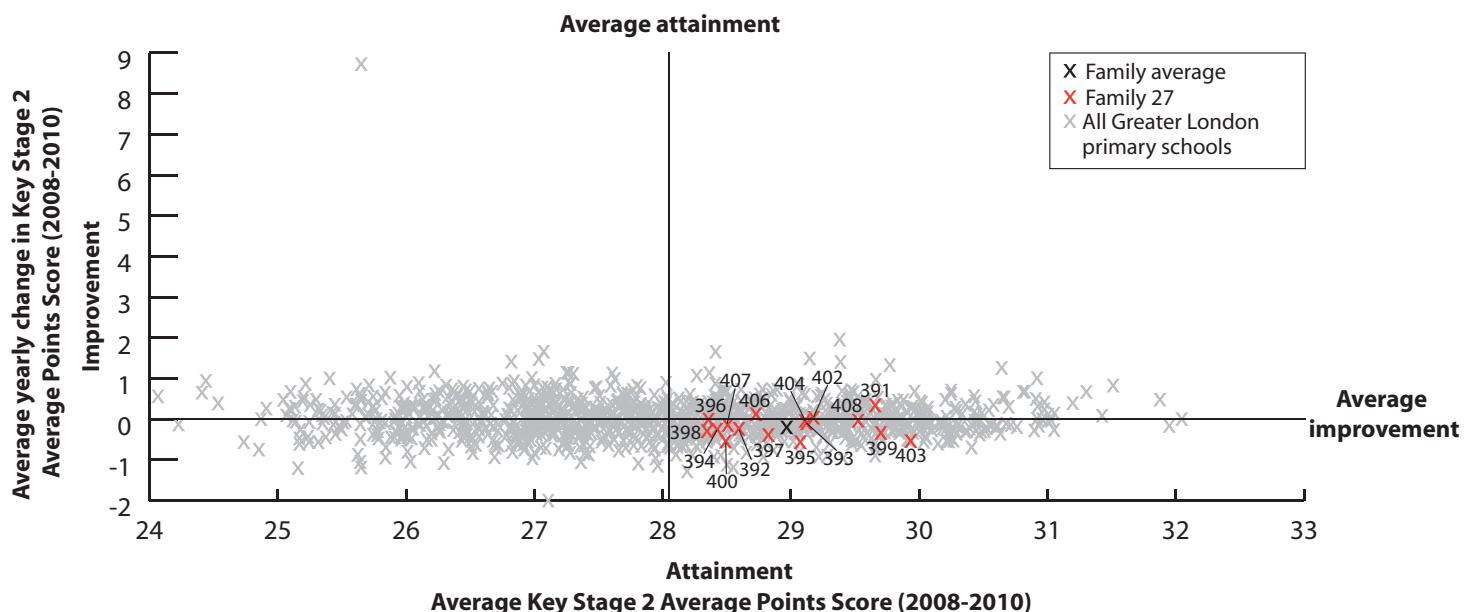

KEY

On this page

- '/' = There are fewer than 5 pupils in this group
- 'N/A' = There are 0 pupils, data is not available or has been suppressed
- * = New Opener
- S = School's absence data may have been affected by severe weather conditions.

Bishop Ridley Church of England VA Primary School Bexley 391	Brampton Primary School Bexley 392	Burstled Wood Primary School Bexley 393	Foster's Primary School Bexley 394	Green Street Green Primary School Bromley 395	Gresham Primary School Croydon 396	Hillsgrove Primary School Bexley 397	Hurst Primary School Bexley 398	Keston Church of England Primary School Bromley 399	Parish Church of England Primary School Bromley 400	Sherwood Park Primary School Bexley 401	St Fidelis Catholic Primary School Bexley 402	St Mary's Catholic Primary School Haveing 403	St Michael's East-Wickham Church of England Voluntary Aided Primary School Bexley 404	The Hayes Primary School Croydon 405	The Highway Primary School Bromley 406	Upton Primary School Bexley 407	Wickham Common Primary School Bromley 408	Family 27 Averages & Totals
---	---	--	---	--	---	---	--	--	--	--	--	--	--	---	---	--	--	-----------------------------

SCHOOL ATTAINMENT DATA																				
Key Stage 2 Average Points Score (all subjects)	2008	30	29	29	28	29	28	29	29	29	29	29	29	29	30	29	29	30	29	
	2009	30	29	29	28	29	28	28	28	32	29	27	29	31	30	29	29	29	30	29
	2010	29	28	29	28	28	28	29	28	28	27	N/A	29	30	29	N/A	29	28	29	29
Key Stage 1-2 Contextual Value Added	101	101	100	100	100	100	100	100	99	100	N/A	101	101	101	N/A	101	101	101	100	
% of 11 year olds in school for 4 years or more	84	81	98	87	89	67	94	81	79	86	73	95	98	87	89	93	89	94	88	
% of 11 year olds in school for 2 years or more	93	98	98	98	94	87	98	97	94	97	79	98	100	97	98	96	97	100	96	
Percentage total absence	7	5 (S)	5	5	5 (S)	4	5	5	5	5	6	4 (S)	4	4 (S)	5	6 (S)	5 (S)	5 (S)	5	
Percentage persistent absence	5	1	1	1	1	1	1	2	1	2	4	1	1	1	1	3	1	2	2	

BREAKDOWN OF ATTAINMENT DATA																					
Key Stage 2 Average Points Score (all subjects)	FSM	All pupils not eligible for FSM	30	N/A	29	29	28	30	29	28	28	N/A	29	30	29	N/A	29	28	29	29	
		All pupils eligible for FSM	-	N/A	-	24	-	-	23	-	N/A	24	N/A	26	-	-	N/A	-	27	-	25
	Girls	All girls	30	N/A	29	28	29	27	29	27	29	27	N/A	30	29	30	N/A	29	29	29	29
		All girls not eligible for FSM	30	N/A	29	29	30	29	29	27	29	27	N/A	30	29	30	N/A	29	29	29	29
	Boys	All boys eligible for FSM	N/A	N/A	-	-	-	-	-	-	N/A	-	N/A	-	-	-	N/A	-	-	-	-
		All boys	29	N/A	29	28	27	29	29	28	27	28	N/A	28	30	28	N/A	28	28	29	28
		All boys not eligible for FSM	30	N/A	29	29	27	30	29	29	27	29	N/A	28	30	28	N/A	28	28	29	29
	Ethnicity	All boys eligible for FSM	-	N/A	-	-	N/A	-	25	-	N/A	-	N/A	-	N/A	N/A	N/A	-	28	-	26
		White British pupils	28	N/A	29	28	28	28	28	28	27	N/A	29	30	29	N/A	29	28	29	28	
		Indian pupils	N/A	N/A	-	-	N/A	-	-	-	N/A	-	N/A	N/A	N/A	-	N/A	N/A	-	N/A	-
		Pakistani pupils	-	N/A	N/A	N/A	N/A	-	N/A	N/A	N/A	N/A	N/A	N/A	N/A	N/A	N/A	N/A	N/A	N/A	-
		Bangladeshi pupils	N/A	N/A	N/A	N/A	N/A	-	N/A	N/A	N/A	-	N/A	N/A	N/A	N/A	N/A	N/A	N/A	N/A	-
		Black Caribbean pupils	N/A	N/A	N/A	N/A	N/A	N/A	-	N/A	N/A	-	N/A	-	N/A	-	N/A	N/A	-	N/A	-
	Mobility	Black African pupils	-	N/A	-	-	N/A	-	29	-	N/A	-	N/A	30	-	-	N/A	N/A	29	-	29
		Pupils in school for less than 2 years	-	N/A	-	-	-	-	-	-	-	-	N/A	-	N/A	-	N/A	-	-	N/A	-
	SEN	Pupils in school for 2 or more years	29	N/A	29	28	28	28	29	28	28	27	N/A	29	30	29	N/A	28	28	29	29
		Pupils with SEN supported at school action	22	N/A	28	-	-	N/A	27	23	-	25	N/A	25	26	-	N/A	-	24	24	25
	EAL	Pupils with SEN with statements or on School Action Plus	-	N/A	25	26	22	-	20	23	-	23	N/A	23	-	-	N/A	-	24	-	23
		Pupils with EAL	33	N/A	29	-	-	-	30	-	N/A	27	N/A	-	-	-	N/A	N/A	-	-	29
		Pupils without EAL	29	N/A	29	28	28	29	28	28	28	27	N/A	29	30	29	N/A	29	28	29	28

KEY STAGE 2 SUBJECT INFORMATION																				
Combined English & Maths	Number	44	N/A	58	43	53	30	64	89	33	59	N/A	60	62	31	N/A	28	64	68	843
	% Level 4+	84	N/A	83	72	79	87	81	78	76	71	N/A	78	94	94	N/A	79	80	88	76
	% Level 5+	48	N/A	29	21	28	27	30	17	18	14	N/A	35	37	26	N/A	36	25	29	26
English	Number	44	N/A	58	45	53	30	66	89	33	59	N/A	60	62	31	N/A	28	64	68	847
	% Level 4+	86	N/A	95	80	83	87	88	83	85	85	N/A	88	97	97	N/A	82	89	91	82
	% Level 5+	61	N/A	40	36	30	43	41	22	48	17	N/A	48	44	32	N/A	39	36	37	35
Maths	Number	44	N/A	58	43	53	30	64	89	33	59	N/A	60	62	31	N/A	28	64	68	843
	% Level 4+	89	N/A	84	79	85	93	84	83	79	78	N/A	82	94	94	N/A	89	81	94	85
	% Level 5+	52	N/A	48	28	49	33	38	33	24	41	N/A	47	60	45	N/A	39	39	51	42

KEY

Local Authority (LA)
 C = Community
 F = Foundation
 VA = Voluntary Aided
 VC = Voluntary Controlled
 * = New Opener
 'N/A' = There are 0 pupils, data is not available or has been suppressed

B = Boys
 G = Girls
 M = Mixed

Balgovan Primary School **Bromley 409**
 Barrington Primary School **Bexley 410**
 Belmont Primary School **Bexley 411**
 Benhurst Primary School **Havering 412**
 Chingford CofE Voluntary Controlled Junior School **Waltham Forest 413**
 Clove Tikva School **Redbridge 414**
 Downe Primary School **Bromley 415**
 Engayne Primary School **Havering 416**
 Hacton Primary School **Havering 417**
 Harold Court Primary School **Havering 418**
 Harold Wood Primary School **Havering 419**
 Haives Down Junior School **Bromley 420**
 Holy Trinity Lamorbey Church of England Primary School **Bexley 421**
 Longlands Primary School **Bexley 422**
 Nelmes Primary School **Havering 423**
 St Edward's Church of England Voluntary Aided Primary School **Havering 424**
 St Mary's Catholic Primary School **Greenwich 425**
 St Patrick's Catholic Primary School **Havering 426**
 St Peter's Catholic Primary School **Havering 427**
 Tubbenden Primary School **Bromley 428***
 Unicorn Primary School **Bromley 429**
 Upland Primary School **Bexley 430**
 Family 28 Averages & Totals

CHARACTERISTICS OF SCHOOLS AND THEIR PUPILS

School Designation	C	C	C	C	VC	VA	C	C	C	C	C	C	VA	C	C	VA	VA	VA	VA	C	C	C	-		
Gender	M	M	M	M	M	M	M	M	M	M	M	M	M	M	M	M	M	M	M	M	M	M	M	-	
Number of full-time pupils	648	213	418	314	239	419	78	620	355	295	305	241	403	312	414	629	418	304	209	606	220	414	8074		
Boys as a percentage of full-time pupils	51	46	49	56	43	54	50	55	53	49	50	56	47	51	50	53	53	52	51	49	44	48	51		
Girls as a percentage of full-time pupils	49	54	51	44	57	46	50	45	47	51	50	44	53	49	50	47	47	48	49	51	56	52	49		
Prior Attainment band 2010	3	N/A	4	N/A	N/A	1	3	N/A	N/A	N/A	1	4	3	3	4	N/A	N/A	4	3	1	3	4	-		
Free School Meal (FSM) band 2010	1	1	1	2	2	2	1	2	4	1	2	2	1	1	2	2	1	2	1	2	1	2	-		
% of pupils known to be eligible for FSM 2010	4	4	4	9	8	8	1	7	15	1	7	6	1	4	6	7	5	8	3	7	2	7	6		
Percentage of all pupils of compulsory school age	White	White British	75	80	83	82	74	71	90	87	88	86	79	73	75	85	64	58	71	73	73	73	75	78	76
		Irish	1	1	0	0	0	0	3	0	0	0	0	0	0	1	0	0	2	2	4	0	0	0	1
		Any other White background	7	2	1	3	9	7	3	2	3	2	2	5	3	3	3	3	12	3	0	4	3	4	4
	Mixed	White and Black Caribbean	2	0	1	1	5	1	0	1	1	1	2	4	3	2	1	2	0	1	2	1	3	2	2
		White and Black African	0	0	0	1	0	0	0	0	0	1	1	1	1	0	0	1	0	0	0	0	0	2	1
		White and Asian	1	0	1	2	1	2	0	1	1	1	1	3	0	0	1	1	0	1	2	1	1	1	1
	Asian	Any other Mixed background	5	1	1	1	3	0	3	1	2	1	2	3	2	1	1	2	4	3	2	1	5	2	2
		Indian	0	6	3	0	0	0	0	1	1	2	1	0	3	1	7	1	1	0	0	2	2	3	2
		Pakistani	0	0	0	0	0	0	3	0	1	1	0	1	0	0	1	0	0	0	0	1	0	0	0
		Bangladeshi	1	0	0	3	0	1	0	0	0	0	0	1	0	1	0	0	0	0	0	0	0	1	0
	Black	Any other Asian background	1	0	0	1	2	1	0	0	0	1	1	0	1	1	3	0	0	1	4	2	2	0	1
		Black Caribbean	1	3	1	0	3	0	0	1	1	0	2	2	1	0	1	6	0	2	3	1	1	0	1
		Black African	2	1	5	4	1	1	0	3	1	2	7	2	9	3	6	20	5	11	5	2	1	4	5
	Other	Any other Black background	1	0	0	0	1	0	0	0	0	1	2	1	0	0	1	1	2	1	0	0	4	0	1
		Chinese	1	2	0	1	0	0	0	1	0	0	0	1	0	0	0	2	0	0	0	1	1	1	1
Any other ethnic group		1	2	0	0	0	0	0	0	0	1	0	0	0	2	1	1	2	0	3	0	1	1	1	
Unclassified	1	0	2	2	0	15	0	1	1	1	1	2	0	1	11	2	0	1	0	10	0	0	3		
% of pupils with EAL	6	14	3	9	8	6	1	3	5	5	5	5	9	4	13	8	8	2	13	6	4	13	7		
% of pupils with SEN with statements or on SAP	5	7	6	5	10	7	5	3	10	3	5	12	7	7	3	4	8	6	2	8	5	7	6		
% of pupils with SEN supported at School Action	8	14	6	7	8	4	14	12	19	17	6	13	5	18	11	6	4	4	8	5	6	12	9		

PERFORMANCE MAP

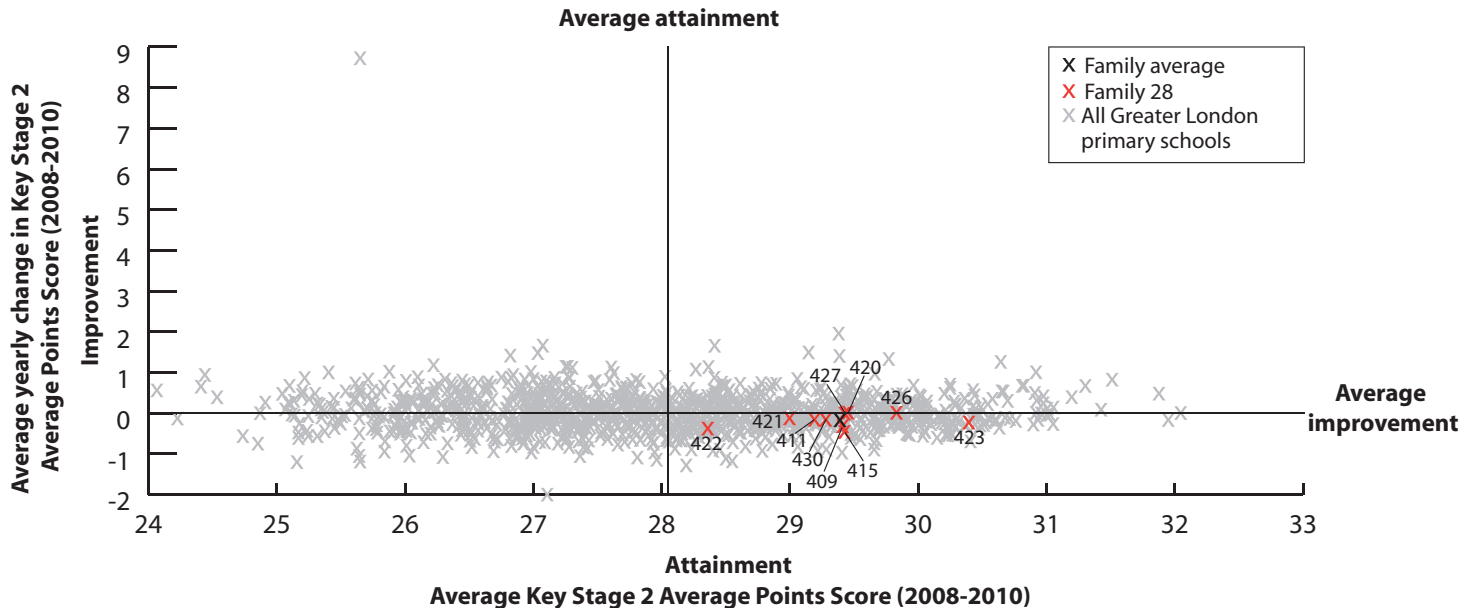

KEY
 Local Authority (LA)
 C = Community
 F = Foundation
 VA = Voluntary Aided
 VC = Voluntary Controlled
 * = New Opener
 'N/A' = There are 0 pupils, data is not available or has been suppressed

B = Boys
 G = Girls
 M = Mixed

- Beis Yaakov Primary School Barnet **431**
- Betty Layward Primary School Hackney **432**
- Bishop Winnington-Ingram CoFE Primary School Hillingdon **433**
- Church Hill School Barnet **434**
- Frith Manor Primary School Barnet **435**
- Frithwood Primary School Hillingdon **436**
- Glebe Primary School Hillingdon **437**
- Hairlyn Primary School Hillingdon **438**
- Lady Bankes Junior School Hillingdon **439**
- Monkfrith Primary School Barnet **440**
- Priestmead Primary School and Nursery Harrow **441**
- Rye Field Primary School Hillingdon **442**
- Soho Parish CoFE Primary School Westminster **443**
- St Bede's Catholic Primary School Redbridge **444**
- St Catherine's RC School Barnet **445**
- St Joseph's Catholic Primary School Barking and Dagenham **446**
- St Mary's RC Primary School, Isleworth Hounslow **447**
- St Theresa's RC School Barnet **448**

Family 29 Averages & Totals

CHARACTERISTICS OF SCHOOLS AND THEIR PUPILS

School Designation	VA	C	VA	C	C	C	C	C	C	C	C	C	VA	VA	VA	VA	VA	VA	-		
Gender	G	M	M	M	M	M	M	M	M	M	M	M	M	M	M	M	M	M	-		
Number of full-time pupils	485	445	364	207	630	378	318	325	299	210	727	372	144	419	329	314	249	201	6416		
Boys as a percentage of full-time pupils	0	46	51	51	50	48	55	50	49	50	50	48	47	51	52	46	48	50	46		
Girls as a percentage of full-time pupils	100	54	49	49	50	52	45	50	51	50	50	52	53	49	48	54	52	50	54		
Prior Attainment band 2010	3	3	4	N/A	N/A	4	4	3	4	N/A	4	N/A	4	3	N/A	3	3	4	-		
Free School Meal (FSM) band 2010	1	4	1	2	3	2	1	1	4	2	1	4	4	1	2	3	1	2	-		
% of pupils known to be eligible for FSM 2010	4	16	2	7	11	9	1	6	13	6	5	20	14	5	6	12	4	8	8		
Percentage of all pupils of compulsory school age	White	White British	75	47	66	50	23	40	59	56	73	32	4	59	35	34	42	29	52	24	42
		Irish	0	2	0	0	0	0	0	1	1	1	0	0	0	3	6	1	4	6	1
		Any other White background	11	14	4	11	11	14	8	10	4	22	2	3	17	4	12	7	11	36	10
	Mixed	White and Black Caribbean	0	3	3	1	0	1	1	2	1	0	0	2	3	6	0	1	2	0	1
		White and Black African	0	2	2	0	2	2	0	1	1	0	0	0	0	2	0	1	2	0	1
		White and Asian	0	2	2	2	4	2	1	4	3	1	2	1	3	2	2	1	6	0	2
	Asian	Any other Mixed background	0	7	5	6	4	8	3	6	4	4	1	8	1	5	4	1	4	0	4
		Indian	0	2	3	1	7	10	11	8	4	5	54	10	0	3	1	3	2	0	10
		Pakistani	0	1	0	0	3	9	0	2	3	2	7	2	0	0	0	0	0	0	2
	Black	Bangladeshi	0	4	0	1	0	0	1	0	1	1	2	8	0	0	0	0	0	0	1
		Any other Asian background	0	1	4	0	1	6	4	7	0	2	17	1	5	4	4	3	2	3	4
		Black Caribbean	0	4	5	0	1	1	1	1	2	1	4	1	1	9	0	4	1	0	2
	Other	Black African	0	4	3	0	5	1	2	1	1	4	3	5	2	21	7	49	5	9	7
		Any other Black background	0	2	0	0	1	0	0	0	1	0	1	0	1	5	1	0	1	0	1
		Chinese	0	1	0	1	3	0	0	0	0	0	0	0	21	0	0	0	2	0	1
Other	Any other ethnic group	0	1	1	1	19	4	3	3	2	8	2	5	1	1	2	2	6	4	4	
	Unclassified	14	1	1	23	15	2	4	0	0	16	1	1	1	0	18	0	1	15	6	
% of pupils with EAL	14	26	16	11	50	37	17	29	17	17	61	24	40	31	6	36	22	20	30		
% of pupils with SEN with statements or on SAP	11	4	6	9	2	5	11	8	9	6	7	5	14	6	9	7	4	5	7		
% of pupils with SEN supported at School Action	13	12	22	14	10	5	4	19	10	8	26	12	15	4	13	9	6	10	13		

PERFORMANCE MAP

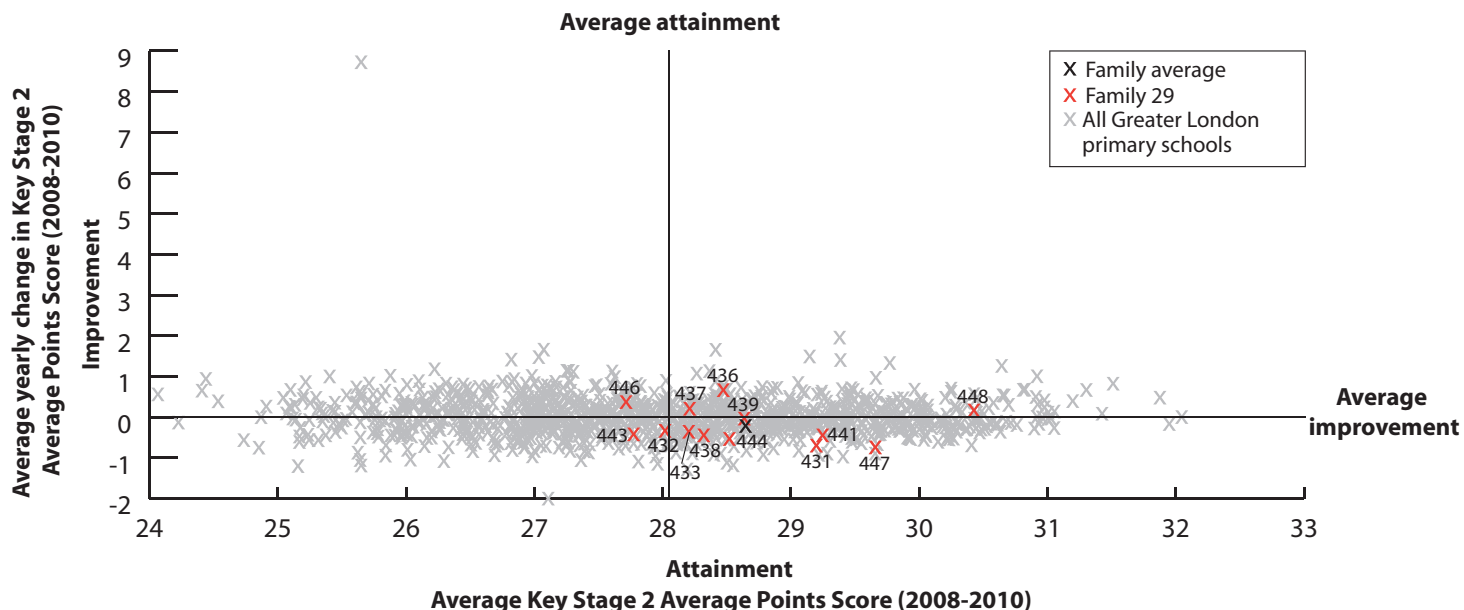

KEY

On this page

'/' = There are fewer than 5 pupils in this group

'N/A' = There are 0 pupils, data is not available or has been suppressed

* = New Opener

S = School's absence data may have been affected by severe weather conditions.

Beis Yaakov Primary School Barnet 431	Betty Layward Primary School Hackney 432	Bishop Winnington-Ingram CofE Primary School Hillingdon 433	Church Hill School Barnet 434	Frith Manor Primary School Barnet 435	Frithwood Primary School Hillingdon 436	Glebe Primary School Hillingdon 437	Harlyn Primary School Hillingdon 438	Lady Bankes Junior School Hillingdon 439	Monkfrith Primary School Barnet 440	Priestmead Primary School and Nursery Harrow 441	Ryefield Primary School Hillingdon 442	Soho Parish CofE Primary School Westminster 443	St Bede's Catholic Primary School Redbridge 444	St Catherine's RC School Barnet 445	St Joseph's Catholic Primary School Barking and Dagenham 446	St Mary's RC Primary School, Isleworth Hounslow 447	St Theresa's RC School Barnet 448	Family 29 Averages & Totals
--	---	--	--------------------------------------	--	--	--	---	---	--	---	---	--	--	--	---	--	--	-----------------------------

SCHOOL ATTAINMENT DATA																				
Key Stage 2 Average Points Score (all subjects)	2008	30	28	29	27	29	28	28	29	29	27	29	28	26	29	30	27	30	31	29
	2009	29	29	27	28	29	29	28	28	29	30	27	29	29	29	29	28	30	30	29
	2010	29	27	29	N/A	N/A	30	29	28	29	N/A	28	N/A	29	28	N/A	29	29	30	29
Key Stage 1-2 Contextual Value Added		101	100	101	N/A	N/A	101	100	101	100	N/A	101	N/A	100	100	N/A	101	101	101	100
% of 11 year olds in school for 4 years or more		96	77	70	90	76	75	73	80	76	87	N/A	81	79	86	100	77	75	100	73
% of 11 year olds in school for 2 years or more		98	97	88	100	94	94	91	97	93	100	93	92	89	100	100	98	100	100	95
Percentage total absence		5	5	5	5 (S)	5	6	5	6 (S)	4	5	5	5	7	4	5	4	4	5	5
Percentage persistent absence		0	0	2	1	1	2	0	2	0	1	1	1	3	1	2	0	1	1	1

BREAKDOWN OF ATTAINMENT DATA																					
Key Stage 2 Average Points Score (all subjects)	FSM	All pupils not eligible for FSM	29	28	29	N/A	N/A	30	29	29	29	N/A	29	N/A	N/A	28	N/A	29	29	30	29
		All pupils eligible for FSM	-	24	-	N/A	N/A	25	N/A	-	27	N/A	-	N/A	N/A	-	N/A	30	-	-	26
	Girls	All girls	29	28	29	N/A	N/A	31	29	29	29	N/A	29	N/A	N/A	29	N/A	29	28	31	29
		All girls not eligible for FSM	29	29	29	N/A	N/A	31	29	29	29	N/A	29	N/A	N/A	29	N/A	29	28	30	29
		All girls eligible for FSM	-	24	N/A	N/A	N/A	-	N/A	-	-	N/A	-	N/A	N/A	N/A	N/A	-	N/A	-	24
	Boys	All boys	N/A	27	29	N/A	N/A	29	28	28	29	N/A	28	N/A	N/A	28	N/A	29	30	29	28
		All boys not eligible for FSM	N/A	27	29	N/A	N/A	29	28	28	29	N/A	28	N/A	N/A	28	N/A	29	30	29	28
		All boys eligible for FSM	N/A	25	-	N/A	N/A	-	N/A	N/A	-	N/A	-	N/A	N/A	-	N/A	-	-	N/A	25
	Ethnicity	White British pupils	29	29	28	N/A	N/A	29	28	28	29	N/A	31	N/A	N/A	28	N/A	29	29	31	29
		Indian pupils	N/A	N/A	-	N/A	N/A	27	-	-	-	N/A	29	N/A	N/A	-	N/A	N/A	N/A	N/A	28
		Pakistani pupils	N/A	-	N/A	N/A	N/A	-	N/A	N/A	-	N/A	26	N/A	N/A	N/A	N/A	N/A	N/A	N/A	26
		Bangladeshi pupils	N/A	N/A	N/A	N/A	N/A	N/A	N/A	N/A	N/A	N/A	-	N/A	N/A	N/A	N/A	N/A	N/A	N/A	-
		Black Caribbean pupils	N/A	27	27	N/A	N/A	N/A	-	N/A	N/A	N/A	-	N/A	N/A	-	N/A	-	N/A	-	27
	Mobility	Black African pupils	N/A	-	-	N/A	N/A	-	-	N/A	-	N/A	-	N/A	N/A	29	N/A	29	-	-	29
		Pupils in school for less than 2 years	-	-	27	N/A	N/A	-	-	-	26	N/A	26	N/A	N/A	N/A	N/A	-	N/A	N/A	26
	SEN	Pupils in school for 2 or more years	29	27	29	N/A	N/A	30	29	28	29	N/A	29	N/A	N/A	28	N/A	29	29	30	29
		Pupils with SEN supported at school action	27	23	26	N/A	N/A	-	-	25	24	N/A	27	N/A	N/A	-	N/A	25	-	-	26
		Pupils with SEN with statements or on School Action Plus	26	-	-	N/A	N/A	20	24	-	27	N/A	25	N/A	N/A	23	N/A	-	-	-	24
	EAL	Pupils with EAL	27	25	30	N/A	N/A	30	28	29	29	N/A	28	N/A	N/A	28	N/A	29	30	-	28
		Pupils without EAL	29	29	28	N/A	N/A	29	29	28	29	N/A	29	N/A	N/A	28	N/A	29	28	31	29

KEY STAGE 2 SUBJECT INFORMATION																				
Combined English & Maths	Number	48	60	57	N/A	N/A	52	44	60	72	N/A	92	N/A	N/A	59	N/A	44	32	31	667
	% Level 4+	90	75	81	N/A	N/A	85	75	77	88	N/A	82	N/A	N/A	80	N/A	84	91	87	80
	% Level 5+	29	18	26	N/A	N/A	42	27	27	28	N/A	29	N/A	N/A	19	N/A	32	19	48	27
English	Number	48	60	57	N/A	N/A	52	44	60	72	N/A	92	N/A	N/A	59	N/A	44	32	31	670
	% Level 4+	94	75	95	N/A	N/A	87	93	88	90	N/A	88	N/A	N/A	83	N/A	86	100	97	86
	% Level 5+	38	32	33	N/A	N/A	58	34	33	32	N/A	35	N/A	N/A	24	N/A	52	38	58	36
Maths	Number	48	60	57	N/A	N/A	52	44	60	72	N/A	92	N/A	N/A	59	N/A	44	32	31	667
	% Level 4+	94	85	82	N/A	N/A	92	80	82	93	N/A	84	N/A	N/A	88	N/A	86	91	87	87
	% Level 5+	44	32	44	N/A	N/A	50	43	48	50	N/A	45	N/A	N/A	46	N/A	43	25	55	44

KEY

Local Authority (LA)

C = Community

F = Foundation

VA = Voluntary Aided

VC = Voluntary Controlled

* = New Opener

'N/A' = There are 0 pupils, data is not available or has been suppressed

B = Boys

G = Girls

M = Mixed

Barley Lane Primary School Redbridge 449

Clockhouse Primary School Havering 450

Fullwood Primary School Redbridge 451

Glade Primary School Redbridge 452

Highlands Primary School Redbridge 453

Hylands Primary School Havering 454

Jubilee Primary School Bexley 455

Newbury Park Primary School Redbridge 456

Suttons Primary School Havering 457

The James Oglethorpe Primary School Havering 458

William Torbitt Primary School Redbridge 459

Family 30 Averages & Totals

CHARACTERISTICS OF SCHOOLS AND THEIR PUPILS

School Designation	C	C	C	C	C	C	C	C	C	C	C	-		
Gender	M	M	M	M	M	M	M	M	M	M	M	-		
Number of full-time pupils	544	610	326	419	629	402	305	812	205	297	634	5183		
Boys as a percentage of full-time pupils	54	54	54	51	50	50	50	54	48	51	51	52		
Girls as a percentage of full-time pupils	46	46	46	49	50	50	50	46	52	49	49	48		
Prior Attainment band 2010	N/A	N/A	1	N/A	N/A	1	4	3	N/A	N/A	N/A	-		
Free School Meal (FSM) band 2010	4	4	4	4	4	4	4	4	4	2	3	-		
% of pupils known to be eligible for FSM 2010	14	17	16	17	18	18	19	18	21	5	13	16		
Percentage of all pupils of compulsory school age	White	White British	8	78	21	18	2	72	25	7	75	92	8	30
		Irish	0	0	0	0	0	0	0	0	1	1	0	0
		Any other White background	3	4	2	9	5	5	3	6	3	1	4	5
	Mixed	White and Black Caribbean	2	1	2	3	0	2	2	3	0	0	3	2
		White and Black African	0	0	1	0	0	0	1	0	0	0	1	0
		White and Asian	1	1	1	2	2	1	1	2	2	2	3	2
	Asian	Any other Mixed background	2	2	2	3	1	2	2	1	1	0	1	2
		Indian	20	1	11	12	26	3	1	14	1	1	24	13
		Pakistani	17	2	9	18	30	2	1	10	1	0	14	11
	Black	Bangladeshi	13	1	7	5	17	0	0	9	0	0	11	7
		Any other Asian background	6	0	12	8	5	2	1	35	2	0	18	11
		Black Caribbean	4	1	3	6	2	3	1	3	0	1	6	3
	Other	Black African	7	4	5	12	7	2	52	6	9	1	4	8
		Any other Black background	0	0	2	2	0	1	8	1	1	0	0	1
		Chinese	0	1	2	1	0	1	1	0	1	0	0	1
Other	Any other ethnic group	1	0	1	1	1	2	0	1	1	0	1	1	
	Unclassified	17	2	18	0	1	1	0	1	0	0	1	4	
% of pupils with EAL	61	8	43	53	87	15	31	82	12	7	64	49		
% of pupils with SEN with statements or on SAP	3	6	8	8	6	6	8	6	8	2	4	6		
% of pupils with SEN supported at School Action	26	28	8	8	14	16	18	14	8	11	10	16		

PERFORMANCE MAP

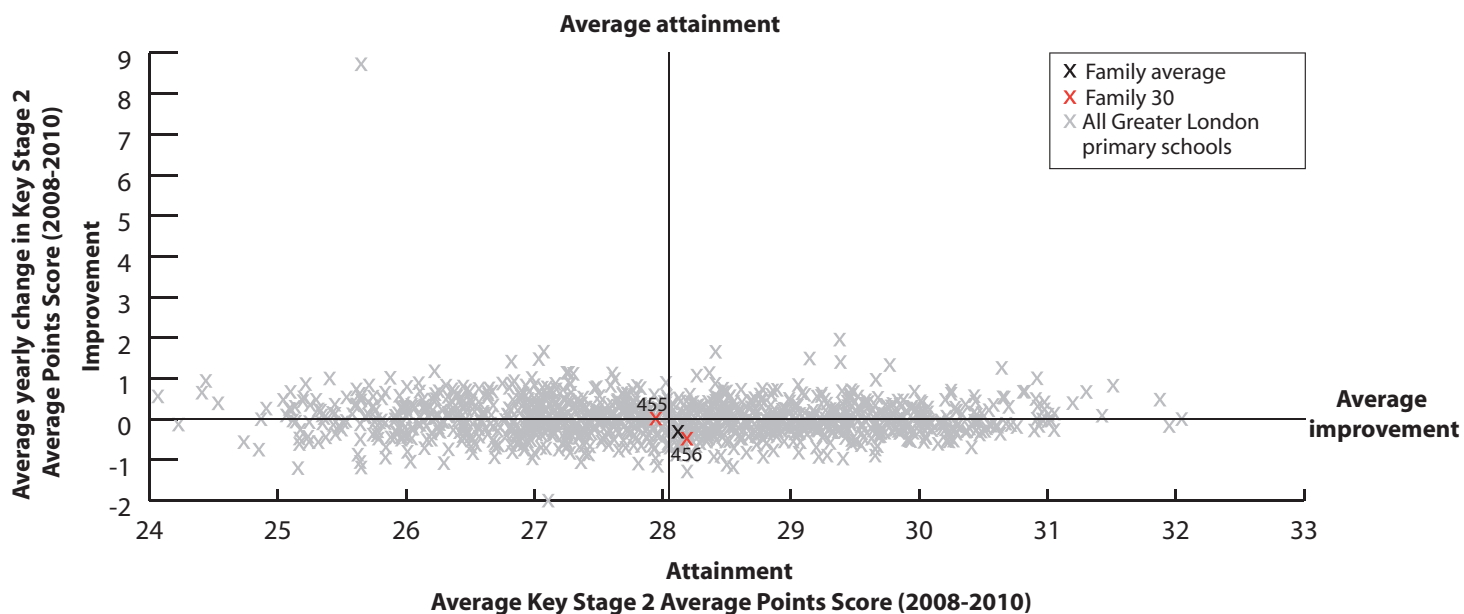

KEY

On this page

- '/' = There are fewer than 5 pupils in this group
- 'N/A' = There are 0 pupils, data is not available or has been suppressed
- * = New Opener
- S = School's absence data may have been affected by severe weather conditions.

Barley Lane Primary School Redbridge 449

Clockhouse Primary School Havering 450

Fullwood Primary School Redbridge 451

Glade Primary School Redbridge 452

Highlands Primary School Redbridge 453

Hylands Primary School Havering 454

Jubilee Primary School Bexley 455

Newbury Park Primary School Redbridge 456

Suttons Primary School Havering 457

The James Oglethorpe Primary School Havering 458

William Torbitt Primary School Redbridge 459

Family 30 Averages & Totals

SCHOOL ATTAINMENT DATA

Key Stage 2 Average Points Score (all subjects)	2008	28	27	29	28	29	29	28	28	29	28	27	28
	2009	29	27	29	29	27	30	27	28	28	28	28	28
	2010	N/A	N/A	N/A	N/A	N/A	N/A	28	28	N/A	N/A	N/A	28
Key Stage 1-2 Contextual Value Added	N/A	N/A	N/A	N/A	N/A	N/A	N/A	100	100	N/A	N/A	N/A	100
% of 11 year olds in school for 4 years or more	82	N/A	75	73	83	56	80	85	79	91	91	70	
% of 11 year olds in school for 2 years or more	92	99	93	90	94	66	96	97	88	98	98	93	
Percentage total absence	6	6	5	5	6	6	4 (S)	6	4 (S)	4	6	5	
Percentage persistent absence	3	3	1	1	1	2	1	2	0	2	2	2	

BREAKDOWN OF ATTAINMENT DATA

Key Stage 2 Average Points Score (all subjects)	FSM	All pupils not eligible for FSM	N/A	N/A	N/A	N/A	N/A	N/A	28	29	N/A	N/A	N/A	29
		All pupils eligible for FSM	N/A	N/A	N/A	N/A	N/A	N/A	28	26	N/A	N/A	N/A	25
	Girls	All girls	N/A	N/A	N/A	N/A	N/A	N/A	29	28	N/A	N/A	N/A	28
		All girls not eligible for FSM	N/A	N/A	N/A	N/A	N/A	N/A	29	29	N/A	N/A	N/A	28
		All girls eligible for FSM	N/A	N/A	N/A	N/A	N/A	N/A	-	25	N/A	N/A	N/A	23
	Boys	All boys	N/A	N/A	N/A	N/A	N/A	N/A	28	29	N/A	N/A	N/A	28
		All boys not eligible for FSM	N/A	N/A	N/A	N/A	N/A	N/A	28	29	N/A	N/A	N/A	29
		All boys eligible for FSM	N/A	N/A	N/A	N/A	N/A	N/A	-	26	N/A	N/A	N/A	26
	Ethnicity	White British pupils	N/A	N/A	N/A	N/A	N/A	N/A	24	28	N/A	N/A	N/A	25
		Indian pupils	N/A	N/A	N/A	N/A	N/A	N/A	-	28	N/A	N/A	N/A	28
		Pakistani pupils	N/A	N/A	N/A	N/A	N/A	N/A	N/A	27	N/A	N/A	N/A	27
		Bangladeshi pupils	N/A	N/A	N/A	N/A	N/A	N/A	N/A	-	N/A	N/A	N/A	-
		Black Caribbean pupils	N/A	N/A	N/A	N/A	N/A	N/A	N/A	-	N/A	N/A	N/A	-
		Black African pupils	N/A	N/A	N/A	N/A	N/A	N/A	30	-	N/A	N/A	N/A	30
	Mobility	Pupils in school for less than 2 years	N/A	N/A	N/A	N/A	N/A	N/A	-	-	N/A	N/A	N/A	15
		Pupils in school for 2 or more years	N/A	N/A	N/A	N/A	N/A	N/A	28	28	N/A	N/A	N/A	28
	SEN	Pupils with SEN supported at school action	N/A	N/A	N/A	N/A	N/A	N/A	26	24	N/A	N/A	N/A	24
		Pupils with SEN with statements or on School Action Plus	N/A	N/A	N/A	N/A	N/A	N/A	22	19	N/A	N/A	N/A	19
	EAL	Pupils with EAL	N/A	N/A	N/A	N/A	N/A	N/A	30	29	N/A	N/A	N/A	29
		Pupils without EAL	N/A	N/A	N/A	N/A	N/A	N/A	28	27	N/A	N/A	N/A	27

KEY STAGE 2 SUBJECT INFORMATION

Combined English & Maths	Number	N/A	N/A	N/A	N/A	N/A	N/A	45	91	N/A	N/A	N/A	136
	% Level 4+	N/A	N/A	N/A	N/A	N/A	N/A	80	76	N/A	N/A	N/A	77
	% Level 5+	N/A	N/A	N/A	N/A	N/A	N/A	29	35	N/A	N/A	N/A	33
English	Number	N/A	N/A	N/A	N/A	N/A	N/A	45	91	N/A	N/A	N/A	136
	% Level 4+	N/A	N/A	N/A	N/A	N/A	N/A	84	85	N/A	N/A	N/A	85
	% Level 5+	N/A	N/A	N/A	N/A	N/A	N/A	51	43	N/A	N/A	N/A	46
Maths	Number	N/A	N/A	N/A	N/A	N/A	N/A	45	91	N/A	N/A	N/A	136
	% Level 4+	N/A	N/A	N/A	N/A	N/A	N/A	82	79	N/A	N/A	N/A	80
	% Level 5+	N/A	N/A	N/A	N/A	N/A	N/A	33	49	N/A	N/A	N/A	44

KEY
 Local Authority (LA)
 C = Community B = Boys
 F = Foundation G = Girls
 VA = Voluntary Aided M = Mixed
 VC = Voluntary Controlled
 * = New Opener
 'N/A' = There are 0 pupils, data is not available or has been suppressed

- Churchfield Primary School **Enfield 460**
- Cubitt Town Junior School **Tower Hamlets 461**
- Gallions Primary School **Newham 462**
- Grinling Gibbons Primary School **Lewisham 463**
- Marion Richardson Primary School **Tower Hamlets 464**
- Marks Gate Junior School **Barking and Dagenham 465**
- Old Palace Primary School **Tower Hamlets 466**
- Our Lady of Dolours RC Primary School **Westminster 467**
- Sir William Burrough Primary School **Tower Hamlets 468**
- St Aloysius Roman Catholic Junior School **Camden 469**
- St Andrew's (Barnsbury) Church of England Primary School **Islington 470**
- St James' CofE Junior School **Newham 471**
- St Luke's CofE Primary School **Islington 472**
- St Mary and St Michael Primary School **Tower Hamlets 473**
- St Matthias Church of England Primary School **Tower Hamlets 474**
- Stebon Primary School **Tower Hamlets 475**
- The Kilburn Park School Foundation **Brent 476**
- The Steyne Greencoat Church of England Primary School **Tower Hamlets 477**
- Family 31 Averages & Totals

CHARACTERISTICS OF SCHOOLS AND THEIR PUPILS

School Designation	C	C	C	C	C	C	C	VA	C	VA	VA	VC	VA	VA	VA	C	F	VA	-		
Gender	M	M	M	M	M	M	M	M	M	M	M	M	M	M	M	M	M	M	M	-	
Number of full-time pupils	528	332	419	201	474	229	418	319	335	221	204	301	234	465	175	464	180	190	5689		
Boys as a percentage of full-time pupils	53	49	50	40	53	45	47	47	50	56	54	53	49	47	55	49	54	53	50		
Girls as a percentage of full-time pupils	47	51	50	60	47	55	53	53	50	44	46	47	51	53	45	51	46	47	50		
Prior Attainment band 2010	1	4	3	4	1	3	3	4	3	3	3	3	4	3	1	3	3	4	-		
Free School Meal (FSM) band 2010	6	7	5	6	6	6	7	6	6	6	6	6	7	7	6	7	6	6	-		
% of pupils known to be eligible for FSM 2010	46	57	33	42	44	45	51	43	48	43	43	48	54	52	43	52	48	39	47		
Percentage of all pupils of compulsory school age	White	White British	10	29	16	1	2	50	1	10	12	22	29	7	26	23	19	1	4	27	14
		Irish	0	0	0	0	0	0	0	0	0	6	1	0	0	0	0	0	0	0	0
		Any other White background	29	5	9	11	2	8	1	11	1	8	10	9	12	12	4	0	14	1	9
	Mixed	White and Black Caribbean	2	2	1	2	1	2	0	5	0	1	8	2	7	3	3	1	2	2	2
		White and Black African	0	1	3	2	0	1	0	3	0	2	2	0	1	1	1	0	2	1	1
		White and Asian	1	1	1	1	2	0	0	1	0	1	1	1	0	1	0	0	1	0	1
	Asian	Any other Mixed background	5	1	4	1	0	3	2	7	3	1	12	3	5	2	0	0	1	5	3
		Indian	2	1	4	0	0	2	0	0	1	0	0	3	0	2	1	0	3	0	1
		Pakistani	0	0	7	1	2	3	0	0	0	0	1	8	0	1	1	0	2	0	2
		Bangladeshi	4	40	22	0	68	3	67	0	59	3	2	23	11	5	46	96	2	37	31
	Black	Any other Asian background	5	5	1	0	1	2	0	8	1	2	1	1	1	0	0	3	1	2	
		Black Caribbean	15	0	6	17	1	5	0	23	0	4	12	8	9	8	4	0	12	2	7
		Black African	16	4	15	42	4	16	9	20	4	31	11	26	19	16	3	1	35	2	14
	Other	Any other Black background	1	2	3	3	0	3	1	2	1	2	2	6	2	3	1	0	9	3	2
		Chinese	0	3	1	8	0	0	1	1	0	1	3	0	0	1	0	0	0	2	1
		Any other ethnic group	7	5	5	7	2	2	1	8	1	14	3	4	6	5	1	0	8	2	4
	Unclassified	1	1	4	0	14	0	14	1	15	0	1	0	0	14	17	0	2	16	6	
% of pupils with EAL	60	61	60	60	86	24	92	44	82	63	30	75	50	41	63	97	64	42	64		
% of pupils with SEN with statements or on SAP	6	6	5	6	8	11	6	4	8	9	8	9	6	9	6	8	17	17	8		
% of pupils with SEN supported at School Action	8	20	14	4	9	23	14	16	4	22	8	9	9	18	7	3	21	9	12		

PERFORMANCE MAP

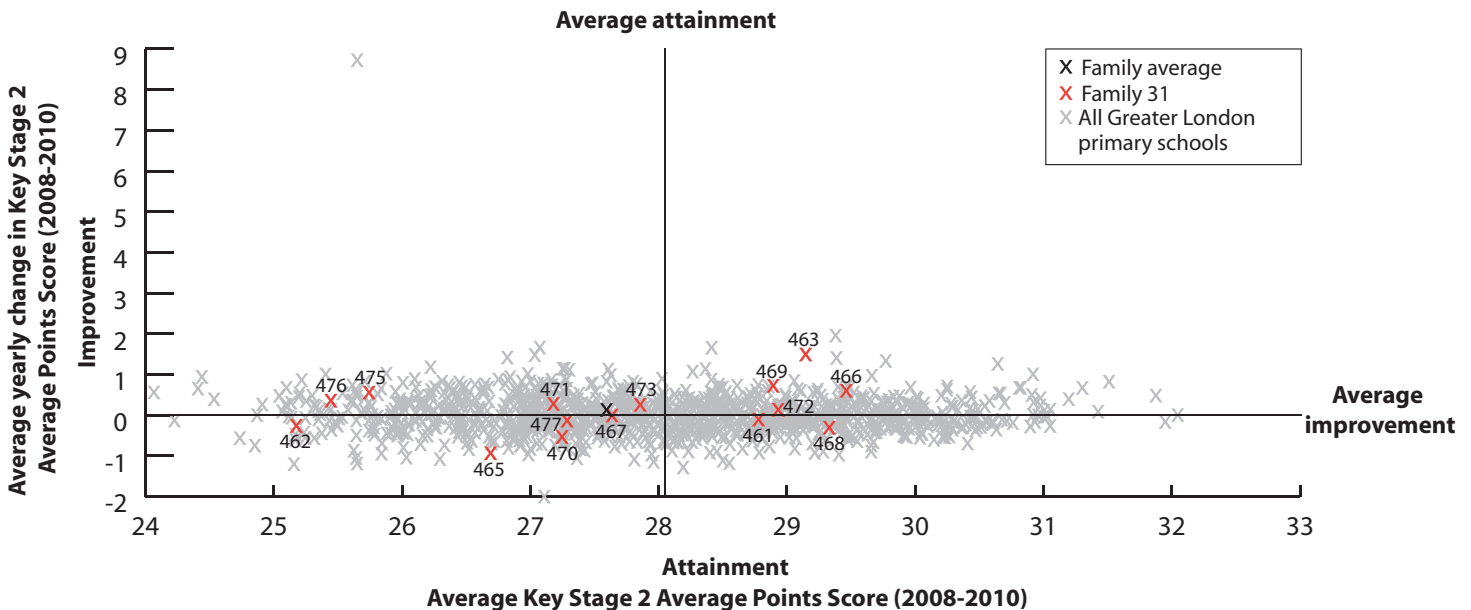

KEY

On this page

- '-' = There are fewer than 5 pupils in this group
- 'N/A' = There are 0 pupils, data is not available or has been suppressed
- * = New Opener
- S = School's absence data may have been affected by severe weather conditions.

- Churchfield Primary School **Enfield 460**
- Cubitt Town Junior School **Tower Hamlets 461**
- Gallions Primary School **Newham 462**
- Grinling Gibbons Primary School **Lewisham 463**
- Marion Richardson Primary School **Tower Hamlets 464**
- Marks Gate Junior School **Barking and Dagenham 465**
- Old Palace Primary School **Tower Hamlets 466**
- Our Lady of Dolours RC Primary School **Westminster 467**
- Sir William Burrough Primary School **Tower Hamlets 468**
- St Aloysius Roman Catholic Junior School **Camden 469**
- St Andrew's (Barnsbury) Church of England Primary School **Islington 470**
- St James' CofE Junior School **Newham 471**
- St Luke's CofE Primary School **Islington 472**
- St Mary and St Michael Primary School **Tower Hamlets 473**
- St Matthias Church of England Primary School **Tower Hamlets 474**
- Stebon Primary School **Tower Hamlets 475**
- The Kilburn Park School Foundation **Brent 476**
- The Stepney Greencoat Church of England Primary School **Tower Hamlets 477**
- Family 31 Averages & Totals

SCHOOL ATTAINMENT DATA

Key Stage 2 Average Points Score (all subjects)	2008	29	29	27	28	30	28	29	26	29	29	27	27	28	27	27	26	27	26	28
	2009	28	28	23	29	29	26	30	29	30	29	28	28	29	29	28	25	24	28	28
	2010	N/A	29	27	32	N/A	26	29	29	28	29	26	26	29	27	N/A	27	26	28	28
Key Stage 1-2 Contextual Value Added	N/A	101	100	102	N/A	99	102	100	101	101	99	100	101	100	N/A	99	100	99	100	
% of 11 year olds in school for 4 years or more	77	88	82	86	84	70	81	91	87	91	62	61	90	66	82	90	73	92	80	
% of 11 year olds in school for 2 years or more	94	96	91	86	91	89	92	93	95	94	79	83	97	92	100	95	89	100	92	
Percentage total absence	5	5	6	3	7	6 (S)	5	5	5	5 (S)	6	5	6	6	7	6 (S)	6	6	6	
Percentage persistent absence	2	1	3	1	2	3	1	0	2	3	3	2	4	1	1	1	2	4	2	

BREAKDOWN OF ATTAINMENT DATA

Key Stage 2 Average Points Score (all subjects)	FSM	All pupils not eligible for FSM	N/A	30	28	31	N/A	26	29	29	30	30	26	27	29	28	N/A	27	26	29	28
		All pupils eligible for FSM	N/A	29	25	32	N/A	25	29	28	28	27	27	26	29	27	N/A	26	25	27	27
		All girls	N/A	29	27	32	N/A	25	30	29	29	28	27	27	29	28	N/A	26	26	29	28
	Girls	All girls not eligible for FSM	N/A	30	28	31	N/A	26	30	29	-	28	27	28	29	27	N/A	25	26	30	28
		All girls eligible for FSM	N/A	29	26	33	N/A	25	30	28	29	28	26	26	29	29	N/A	27	27	-	28
		All boys	N/A	29	26	31	N/A	26	29	28	28	29	26	26	31	27	N/A	27	25	27	27
	Boys	All boys not eligible for FSM	N/A	30	28	31	N/A	26	29	29	30	30	25	27	-	28	N/A	29	27	29	28
		All boys eligible for FSM	N/A	28	24	32	N/A	24	29	28	27	27	28	25	30	25	N/A	25	23	26	26
		White British pupils	N/A	29	24	-	N/A	25	-	-	-	28	27	26	29	27	N/A	N/A	-	31	27
	Ethnicity	Indian pupils	N/A	N/A	-	N/A	N/A	-	N/A	N/A	N/A	N/A	-	N/A	-	N/A	N/A	-	N/A	-	
		Pakistani pupils	N/A	N/A	-	-	N/A	-	N/A	N/A	-	N/A	N/A	25	N/A	-	N/A	N/A	N/A	25	
		Bangladeshi pupils	N/A	28	27	N/A	N/A	N/A	30	N/A	28	N/A	N/A	27	-	-	N/A	27	N/A	26	28
		Black Caribbean pupils	N/A	N/A	25	29	N/A	-	N/A	29	N/A	-	-	29	-	-	N/A	N/A	26	N/A	28
		Black African pupils	N/A	N/A	28	32	N/A	25	29	28	-	29	26	27	-	26	N/A	-	25	N/A	27
	Mobility	Pupils in school for less than 2 years	N/A	-	28	-	N/A	25	27	-	-	-	25	26	-	24	N/A	-	25	N/A	25
		Pupils in school for 2 or more years	N/A	29	26	31	N/A	26	30	29	28	29	26	27	29	27	N/A	27	26	28	28
	SEN	Pupils with SEN supported at school action	N/A	27	24	-	N/A	25	26	26	-	29	-	23	-	22	N/A	22	25	-	25
		Pupils with SEN with statements or on School Action Plus	N/A	-	-	-	N/A	19	-	-	-	20	23	23	-	24	N/A	-	21	-	21
	EAL	Pupils with EAL	N/A	29	27	32	N/A	27	29	28	29	30	25	26	30	27	N/A	27	26	28	28
		Pupils without EAL	N/A	29	26	30	N/A	25	29	30	-	27	26	27	29	27	N/A	-	26	29	27

KEY STAGE 2 SUBJECT INFORMATION

Combined English & Maths	Number	N/A	81	55	29	N/A	53	59	43	38	54	29	83	30	59	N/A	58	44	24	739
	% Level 4+	N/A	79	73	90	N/A	58	93	81	87	91	66	67	87	71	N/A	67	66	79	76
	% Level 5+	N/A	37	9	72	N/A	6	29	26	26	26	7	14	43	12	N/A	17	11	25	22
English	Number	N/A	81	55	29	N/A	53	59	43	38	54	29	83	30	59	N/A	58	44	24	739
	% Level 4+	N/A	85	78	100	N/A	79	100	86	89	93	69	71	100	81	N/A	72	70	88	83
	% Level 5+	N/A	52	16	76	N/A	9	41	28	42	46	21	17	50	19	N/A	21	14	33	31
Maths	Number	N/A	81	55	29	N/A	53	59	43	38	54	29	83	30	59	N/A	58	44	24	739
	% Level 4+	N/A	88	80	90	N/A	64	93	88	89	91	72	84	87	85	N/A	83	77	83	84
	% Level 5+	N/A	49	27	86	N/A	15	49	56	37	31	17	25	50	29	N/A	33	23	46	37

KEY
 Local Authority (LA)
 C = Community
 F = Foundation
 VA = Voluntary Aided
 VC = Voluntary Controlled
 * = New Opener
 'N/A' = There are 0 pupils, data is not available or has been suppressed

B = Boys
 G = Girls
 M = Mixed

- Belmont Junior School **Haringey 478**
- Cuckoo Hall Primary School **Enfield 479**
- Durand Primary School **Lambeth 480**
- Good Shepherd RC Primary School **Hammersmith and Fulham 481**
- Holy Trinity and Saint Silas CofE Primary School, NW1 **Camden 482**
- Our Lady of Lourdes RC Primary School **Brent 483**
- Pope John RC School **Hammersmith and Fulham 484**
- Saint Mary RC Primary School **Kensington and Chelsea 485**
- St Faith's CofE Primary School **Wandsworth 486**
- St Francis de Sales RC Junior School **Haringey 487**
- St Gabriel's CofE Primary School **Westminster 488**
- St Joseph's Catholic Primary School **Southwark 489**
- St Joseph's RC Primary School **Brent 490**
- St Joseph's Roman Catholic Primary School **Southwark 491**
- St Mark's CofE Primary School **Islington 492**
- St Winefride's RC Primary School **Newham 493**
- Streatham Wells Primary School **Lambeth 494**

Family 32 Averages & Totals

CHARACTERISTICS OF SCHOOLS AND THEIR PUPILS

School Designation	C	F	F	VA	VA	VA	VA	VA	VA	VA	VA	VA	VA	VA	VA	VA	C	-		
Gender	M	M	M	M	M	M	M	M	M	M	M	M	M	M	M	M	M	M	-	
Number of full-time pupils	199	600	783	233	209	254	235	361	190	352	201	188	453	327	195	303	210	5293		
Boys as a percentage of full-time pupils	48	49	47	54	50	48	47	53	46	49	45	51	45	48	45	48	47	48		
Girls as a percentage of full-time pupils	52	51	53	46	50	52	53	47	54	51	55	49	55	52	55	52	53	52		
Prior Attainment band 2010	3	3	3	3	3	3	3	N/A	3	1	3	3	4	3	3	3	3	-		
Free School Meal (FSM) band 2010	5	5	6	5	5	6	5	6	6	5	6	5	5	5	6	5	5	-		
% of pupils known to be eligible for FSM 2010	27	37	41	31	33	44	33	38	44	32	45	29	29	26	44	26	30	35		
Percentage of all pupils of compulsory school age	White	White British	13	12	4	34	33	6	13	22	30	6	24	15	12	32	17	2	25	15
		Irish	2	0	0	5	1	1	1	3	0	3	0	2	6	1	1	1	0	2
		Any other White background	31	26	4	18	6	22	19	13	7	12	22	9	25	5	9	3	9	14
	Mixed	White and Black Caribbean	7	2	3	3	7	3	3	3	9	3	2	0	1	1	8	2	10	3
		White and Black African	2	1	1	1	3	0	2	2	3	1	1	2	1	3	2	1	3	2
		White and Asian	1	1	0	1	1	0	0	0	2	1	1	0	0	0	1	0	4	1
	Asian	Any other Mixed background	9	8	4	4	3	2	6	8	6	4	6	5	4	4	9	7	6	6
		Indian	5	2	0	0	0	0	0	0	0	0	1	0	2	0	1	6	0	1
		Pakistani	8	1	0	0	0	0	0	0	1	0	0	0	0	0	0	1	0	0
		Bangladeshi	2	3	1	0	14	0	0	0	2	0	10	1	0	0	3	0	4	2
	Black	Any other Asian background	1	3	1	3	1	4	8	0	2	3	3	2	5	1	2	12	1	3
		Black Caribbean	5	10	33	11	3	12	13	23	22	14	4	4	19	2	20	9	17	15
		Black African	7	22	28	15	6	41	21	10	8	45	8	29	19	39	12	34	13	23
	Other	Any other Black background	2	5	13	1	3	5	3	1	2	1	2	28	5	1	5	12	5	6
		Chinese	2	0	1	0	1	0	0	1	0	0	0	0	0	1	1	0	0	0
Any other ethnic group		8	4	6	2	3	1	9	11	5	7	13	4	2	10	7	10	1	6	
Unclassified		0	1	1	1	14	1	0	3	1	0	0	0	0	1	3	1	2	1	
% of pupils with EAL	55	52	37	43	33	64	54	42	19	63	60	37	52	42	29	54	26	46		
% of pupils with SEN with statements or on SAP	11	18	3	7	11	22	14	3	9	7	10	9	27	10	14	6	5	11		
% of pupils with SEN supported at School Action	12	17	24	8	17	19	27	9	18	11	13	11	14	3	9	9	12	15		

PERFORMANCE MAP

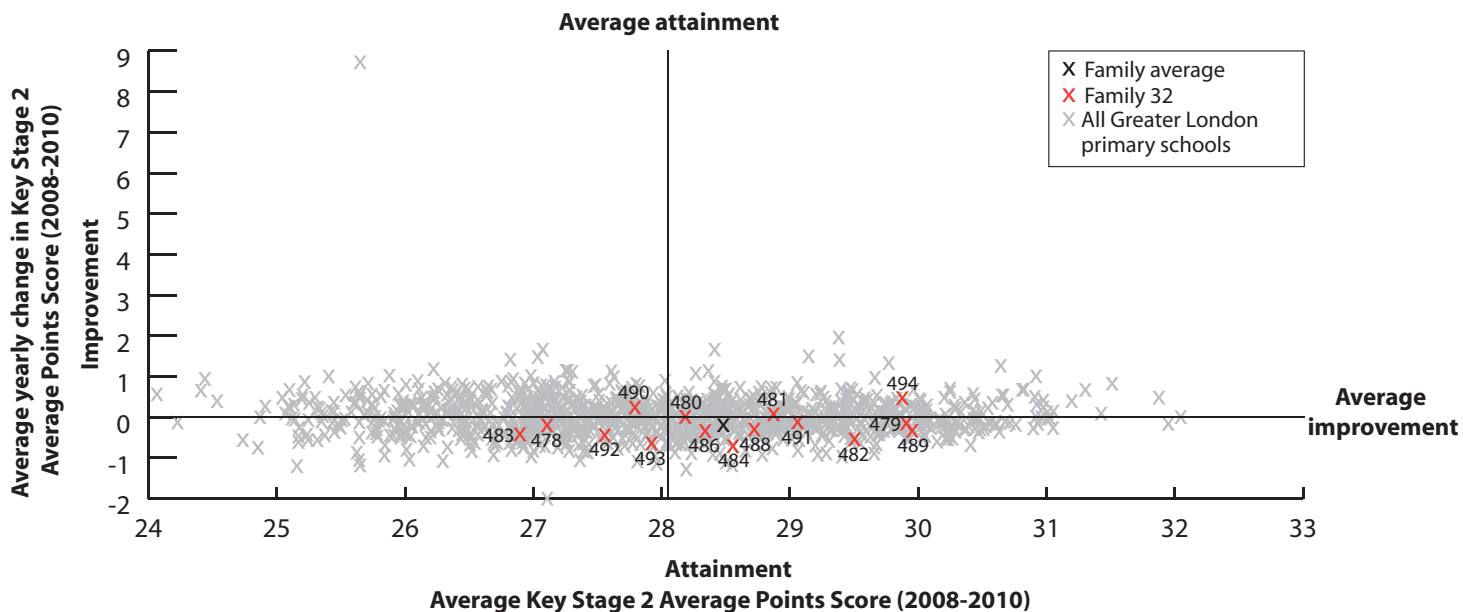

KEY

- On this page
- '/' = There are fewer than 5 pupils in this group
- 'N/A' = There are 0 pupils, data is not available or has been suppressed
- * = New Opener
- S = School's absence data may have been affected by severe weather conditions.

- Belmont Junior School **Haringey 478**
- Cuckoo Hall Primary School **Enfield 479**
- Durand Primary School **Lambeth 480**
- Good Shepherd RC Primary School **Hammersmith and Fulham 481**
- Holy Trinity and Saint Silas CofE Primary School, NW1 **Camden 482**
- Our Lady of Lourdes RC Primary School **Brent 483**
- Pope John RC School **Hammersmith and Fulham 484**
- Saint Mary RC Primary School **Kensington and Chelsea 485**
- St Faith's CofE Primary School **Wandsworth 486**
- St Francis de Sales RC Junior School **Haringey 487**
- St Gabriel's CofE Primary School **Westminster 488**
- St Joseph's Catholic Primary School **Southwark 489**
- St Joseph's RC Primary School **Brent 490**
- St Joseph's Roman Catholic Primary School **Southwark 491**
- St Mark's CofE Primary School **Islington 492**
- St Winefride's RC Primary School **Newham 493**
- Streatham Wells Primary School **Lambeth 494**
- Family 32 Averages & Totals

SCHOOL ATTAINMENT DATA																		
Key Stage 2 Average Points Score (all subjects)	2008	2009	2010	2008	2009	2010	2008	2009	2010	2008	2009	2010	2008	2009	2010	2008	2009	2010
Key Stage 2 Average Points Score (all subjects)	27	26	28	31	29	28	29	28	28	28	28	28	30	31	29	29	27	28
Key Stage 1-2 Contextual Value Added	101	103	102	101	101	99	101	N/A	100	N/A	100	102	102	103	99	100	102	101
% of 11 year olds in school for 4 years or more	82	82	85	86	90	92	86	95	68	89	90	88	81	84	93	84	93	86
% of 11 year olds in school for 2 years or more	100	90	93	96	100	100	96	98	100	97	93	100	97	100	96	97	93	97
Percentage total absence	5	5	7	5	4	5	4	6	7	4	4	4	6	5 (S)	4	4	6 (S)	5
Percentage persistent absence	1	1	6	1	1	5	1	2	3	2	1	0	1	1	1	1	1	2

BREAKDOWN OF ATTAINMENT DATA																			
Key Stage 2 Average Points Score (all subjects)		Schools																	
		1	2	3	4	5	6	7	8	9	10	11	12	13	14	15	16	17	
FSM	All pupils not eligible for FSM	29	31	29	28	30	26	28	N/A	28	N/A	27	29	29	29	28	27	31	29
	All pupils eligible for FSM	26	31	29	28	27	26	28	N/A	28	N/A	27	25	30	29	26	27	29	28
Girls	All girls	29	30	29	28	28	25	28	N/A	29	N/A	28	28	29	30	27	29	31	29
	All girls not eligible for FSM	30	30	29	28	30	26	28	N/A	-	N/A	30	30	29	29	29	30	32	29
	All girls eligible for FSM	26	30	29	27	26	25	28	N/A	29	N/A	27	-	28	30	26	28	-	28
Boys	All boys	27	31	28	29	28	27	29	N/A	27	N/A	25	29	29	29	27	26	30	28
	All boys not eligible for FSM	29	31	29	29	29	27	29	N/A	28	N/A	24	29	28	29	26	26	30	28
	All boys eligible for FSM	26	31	28	29	-	27	-	N/A	-	N/A	27	-	31	29	-	27	-	28
Ethnicity	White British pupils	32	29	-	29	29	26	29	N/A	27	N/A	27	28	31	29	-	N/A	31	29
	Indian pupils	-	-	N/A	N/A	-	N/A	N/A	N/A	N/A	N/A	N/A	N/A	-	N/A	N/A	-	N/A	-
	Pakistani pupils	29	-	N/A	N/A	N/A	N/A	N/A	N/A	N/A	N/A	N/A	N/A	N/A	N/A	N/A	N/A	N/A	29
	Bangladeshi pupils	N/A	-	-	N/A	27	N/A	N/A	N/A	N/A	N/A	-	N/A	N/A	N/A	N/A	N/A	N/A	27
	Black Caribbean pupils	-	-	28	28	-	26	-	N/A	27	N/A	-	N/A	29	-	-	-	-	28
Mobility	Pupils in school for less than 2 years	N/A	32	30	-	N/A	N/A	-	N/A	N/A	N/A	N/A	-	N/A	-	N/A	-	-	31
	Pupils in school for 2 or more years	28	31	29	28	28	26	28	N/A	28	N/A	27	28	29	29	27	30	28	28
SEN	Pupils with SEN supported at school action	24	28	27	-	27	26	28	N/A	24	N/A	26	-	29	-	-	26	29	27
	Pupils with SEN with statements or on School Action Plus	22	28	-	-	-	23	-	N/A	N/A	N/A	-	23	28	-	-	23	-	25
EAL	Pupils with EAL	27	31	29	29	27	27	29	N/A	-	N/A	28	29	29	30	28	28	30	28
	Pupils without EAL	29	30	29	28	29	24	28	N/A	28	N/A	26	28	30	29	27	27	31	28

KEY STAGE 2 SUBJECT INFORMATION																			
Subject	Number	49	60	75	28	29	50	28	N/A	22	N/A	30	24	59	43	27	38	30	592
	% Level 4+	80	95	85	82	86	60	86	N/A	64	N/A	67	88	88	98	67	82	93	82
Combined English & Maths	% Level 5+	20	48	25	14	17	8	18	N/A	23	N/A	17	25	36	21	19	11	50	25
	Number	49	60	75	28	29	50	28	N/A	22	N/A	30	24	59	43	27	38	30	592
	% Level 4+	86	97	95	100	90	68	86	N/A	91	N/A	83	96	90	98	78	82	93	89
English	% Level 5+	29	63	39	29	24	22	21	N/A	27	N/A	27	33	46	47	26	21	57	36
	Number	49	60	75	28	29	50	28	N/A	22	N/A	30	24	59	43	27	38	30	592
	% Level 4+	84	98	87	82	93	64	89	N/A	64	N/A	77	88	93	100	74	87	100	86
Maths	% Level 5+	45	62	41	32	38	16	50	N/A	45	N/A	20	38	51	33	33	29	63	41

KEY
 Local Authority (LA)
 C = Community
 F = Foundation
 VA = Voluntary Aided
 VC = Voluntary Controlled
 * = New Opener
 'N/A' = There are 0 pupils, data is not available or has been suppressed

B = Boys
 G = Girls
 M = Mixed

Avenue Primary School Sutton **495**
 Chase Bridge Primary School
 Richmond upon Thames **496**
 Christ Church New Malden CofE Primary School Kingston upon Thames **497**
 Downsview Primary and Nursery School Croydon **498**
 East Sheen Primary School Richmond upon Thames **499**
 Garfield Primary School Merton **500**
 Holy Trinity CofE Primary School Merton **501**
 New Riverside Primary School Richmond upon Thames **502**
 Latchmere School Kingston upon Thames **503**
 Little Ealing Primary School Ealing **504**
 Our Lady of the Visitation Roman Catholic Primary School Ealing **505**
 St Anthony's Catholic Primary School Southwark **506**
 St Edmund's Catholic Primary School Richmond upon Thames **507**
 St John's CofE Primary School Kingston upon Thames **508**
 St Joseph's RC Junior School Barret **509**
 St Mary Magdalen's Catholic Primary School Richmond upon Thames **510**
 St Mary's Catholic Primary School Merton **511**
 St Matthew's CofE Primary School Kingston upon Thames **512**
 St Osmund's Catholic Primary School Richmond upon Thames **513**
 The Russell Primary School Richmond upon Thames **514**
 Westbourne Primary School Sutton **515**

Family 33 Averages & Totals

CHARACTERISTICS OF SCHOOLS AND THEIR PUPILS

School Designation	C	C	VA	C	C	C	VA	C	C	C	VA	VA	VA	VA	VA	VA	VA	VA	VA	C	C	-		
Gender	M	M	M	M	M	M	M	M	M	M	M	M	M	M	M	M	M	M	M	M	M	M	-	
Number of full-time pupils	630	444	453	417	412	275	258	192	661	444	420	309	417	195	248	206	210	342	190	241	420	7384		
Boys as a percentage of full-time pupils	47	51	46	56	52	52	48	45	54	54	51	49	51	51	54	47	50	49	46	52	50	51		
Girls as a percentage of full-time pupils	53	49	54	44	48	48	52	55	46	46	49	51	49	49	46	53	50	51	54	48	50	49		
Prior Attainment band 2010	4	4	4	N/A	4	3	5	4	4	2	N/A	4	N/A	4	4	3	3	4	3	1	4	-		
Free School Meal (FSM) band 2010	2	2	2	3	4	3	1	4	1	1	2	3	2	2	3	2	2	3	2	3	3	-		
% of pupils known to be eligible for FSM 2010	8	8	6	12	14	11	3	18	5	6	9	11	6	9	10	6	9	11	6	13	12	9		
Percentage of all pupils of compulsory school age	White	White British	60	61	57	18	56	30	52	48	55	54	32	46	63	75	23	62	48	74	55	60	61	52
		Irish	0	0	0	0	0	0	0	2	1	2	10	8	4	1	5	3	7	1	5	1	0	2
		Any other White background	4	7	5	4	24	23	13	19	14	17	19	10	9	19	26	19	10	21	19	5	13	
	Mixed	White and Black Caribbean	2	1	0	6	2	5	1	5	1	3	4	1	0	4	2	0	0	1	0	3	2	2
		White and Black African	1	1	0	1	2	2	2	1	0	2	1	2	0	2	3	1	0	0	0	0	0	1
		White and Asian	3	2	4	2	2	5	3	2	5	5	3	4	5	0	5	1	4	3	3	4	3	4
	Asian	Any other Mixed background	2	4	4	6	3	5	5	9	7	5	2	4	4	6	5	2	5	3	2	5	4	4
		Indian	6	7	1	11	1	3	2	2	2	3	2	2	3	0	1	0	1	2	0	2	3	3
		Pakistani	3	2	4	12	2	4	2	2	1	2	0	0	0	0	1	0	0	0	0	0	3	2
		Bangladeshi	2	1	0	1	1	0	0	3	0	0	0	0	0	0	0	0	1	0	0	0	1	1
		Any other Asian background	6	2	4	4	0	8	5	3	5	2	4	3	7	0	3	1	8	2	1	2	7	4
	Black	Black Caribbean	0	1	0	17	0	2	2	2	0	0	5	3	0	1	1	0	0	0	0	0	1	2
		Black African	5	2	2	8	3	6	3	2	1	2	6	15	1	2	20	0	3	0	2	3	4	4
		Any other Black background	0	0	0	3	1	2	1	0	0	0	1	0	1	0	3	1	2	0	2	0	0	1
	Other	Chinese	3	1	1	2	1	1	1	1	0	0	0	0	0	3	0	0	0	1	1	3	1	
Any other ethnic group		2	4	17	1	2	3	3	3	3	5	9	2	2	2	4	0	0	3	4	0	1	4	
Unclassified		1	4	0	2	0	0	5	1	4	0	0	1	0	0	3	1	1	0	5	0	1	1	
% of pupils with EAL	21	12	30	29	13	50	16	32	15	16	32	16	18	9	27	20	24	14	16	29	23	21		
% of pupils with SEN with statements or on SAP	4	4	12	7	4	2	3	9	6	4	4	5	5	9	6	2	7	5	1	5	4	5		
% of pupils with SEN supported at School Action	5	4	8	15	10	6	5	7	5	5	6	3	6	8	13	8	10	13	6	5	5	7		

PERFORMANCE MAP

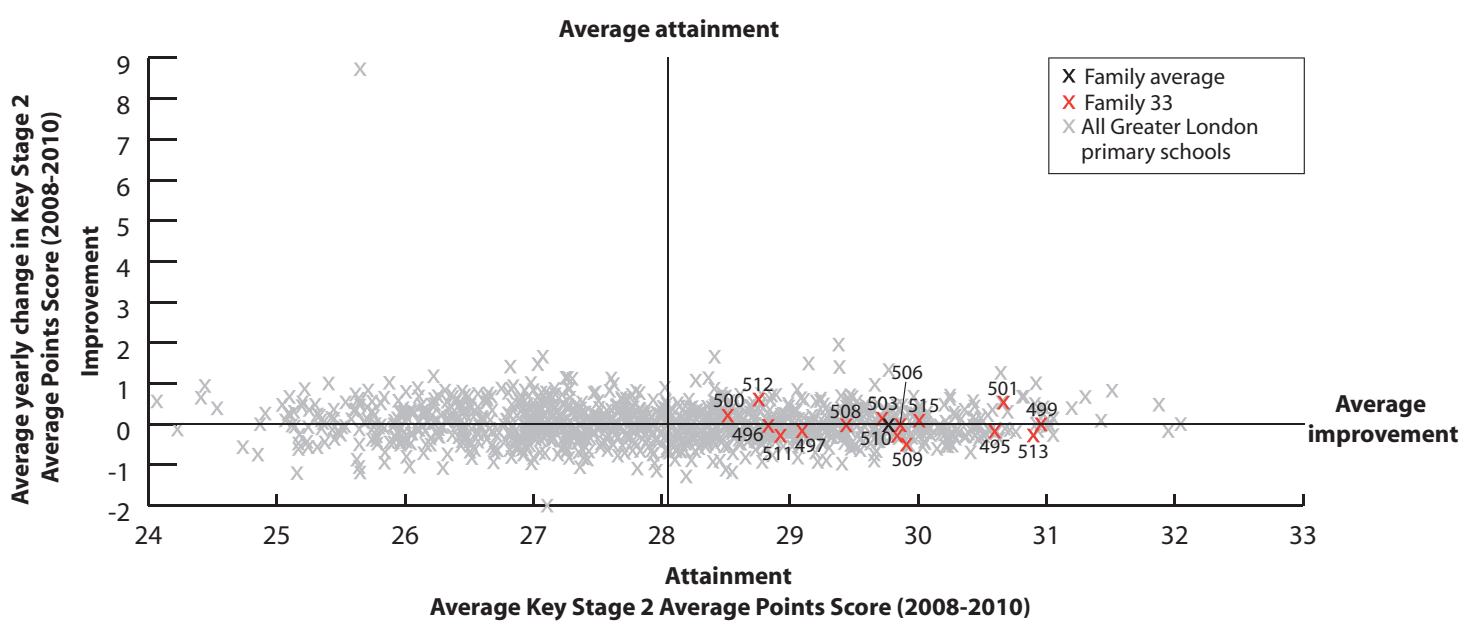

KEY
 Local Authority (LA)
 C = Community
 F = Foundation
 VA = Voluntary Aided
 VC = Voluntary Controlled
 * = New Opener
 'N/A' = There are 0 pupils, data is not available or has been suppressed

B = Boys
 G = Girls
 M = Mixed

Brandlehow Primary School
Wandsworth 516
 Chatsworth Primary School **Hounslow 517***
 Christ Church C of E Primary School
Kensington and Chelsea 518
 Courtland School **Barnet 519**
 Eleanor Palmer Primary School **Camden 520**
 Fitzjohn's Primary School **Camden 521**
 Fleet Primary School **Camden 522**
 Garden Suburb Junior School **Barnet 523**
 Hazelwood Junior School **Enfield 524**
 Holy Cross RC School
Hammersmith and Fulham 525
 Holy Cross Roman Catholic Primary School
Lewisham 526
 Malores Junior School **Brent 527**
 Moss Hall Junior School **Barnet 528**
 Myatt Garden Primary School **Lewisham 529**
 Our Lady of Muswell RC Primary School
Haringey 530
 Sacred Heart Catholic Primary School
Hillingdon 531
 St James the Great RC Primary and Nursery
 School **Croydon 532**
 St Michael's C of E Primary School **Enfield 533**
 St Peter's Eaton Square C of E Primary School
Westminster 534
 St Saviour's C of E Primary School
Westminster 535
 St Stephen's Church of England Primary
 School **Lewisham 536**
 Whitchurch Junior School **Harrow 537**

Family 34 Averages & Totals

CHARACTERISTICS OF SCHOOLS AND THEIR PUPILS

School Designation	C	C	VA	C	C	C	C	C	C	VA	VA	F	C	C	VA	VA	VA	VA	VA	VA	C	-			
Gender	M	M	M	M	M	M	M	M	M	M	M	M	M	M	M	M	M	M	M	M	M	M	-		
Number of full-time pupils	235	494	210	212	235	232	233	357	358	250	209	240	360	385	402	527	426	206	246	240	214	341	6612		
Boys as a percentage of full-time pupils	54	52	49	54	60	55	49	46	50	48	52	55	50	52	52	48	49	50	45	47	55	50	51		
Girls as a percentage of full-time pupils	46	48	51	46	40	45	51	54	50	52	48	45	50	48	48	52	51	50	55	53	45	50	49		
Prior Attainment band 2010	3	N/A	N/A	4	4	N/A	4	4	N/A	3	N/A	3	1	N/A	4	4	4	3	4	4	3	3	-		
Free School Meal (FSM) band 2010	3	3	4	2	5	4	4	4	3	5	3	4	4	4	2	1	2	2	1	4	4	4	-		
% of pupils known to be eligible for FSM 2010	11	10	18	8	23	20	18	13	11	26	13	18	16	18	8	0	8	10	4	19	18	13	13		
Percentage of all pupils of compulsory school age	White	White British	53	18	61	22	49	22	36	21	30	41	20	29	33	27	38	65	21	64	60	45	22	10	35
		Irish	0	0	1	0	0	0	0	0	1	4	3	1	1	0	7	3	3	0	2	0	0	1	1
		Any other White background	14	10	14	7	16	46	18	29	30	28	10	10	9	6	17	21	17	6	14	13	6	3	16
	Mixed	White and Black Caribbean	5	2	2	2	3	4	6	1	3	4	4	2	1	7	3	0	0	0	2	1	5	1	3
		White and Black African	2	0	2	0	2	0	1	2	1	2	4	3	0	4	2	0	0	1	2	0	0	1	1
		White and Asian	3	4	1	0	1	6	3	8	4	1	3	4	4	1	2	1	1	0	0	1	1	1	3
	Asian	Any other Mixed background	4	1	3	3	4	3	3	3	9	1	5	8	8	3	2	4	14	5	5	17	5	4	5
		Indian	1	33	0	17	0	1	0	6	4	0	1	4	13	1	0	0	8	0	0	0	2	39	7
		Pakistani	3	6	0	5	0	1	0	4	2	0	0	5	2	2	0	0	0	0	0	0	1	5	2
		Bangladeshi	1	1	0	1	3	0	14	1	2	0	0	1	1	0	0	0	0	0	0	1	0	1	1
	Black	Any other Asian background	3	7	0	5	1	0	0	3	3	0	11	4	1	1	1	3	0	4	4	2	15	3	
		Black Caribbean	0	1	2	0	4	2	3	1	6	4	10	6	0	14	2	1	8	1	3	0	22	2	4
		Black African	6	4	3	6	8	2	11	6	3	8	24	5	5	10	5	1	18	3	3	6	19	7	7
	Other	Any other Black background	0	1	2	1	0	0	1	0	1	1	2	1	6	1	0	5	0	1	5	9	1	2	
		Chinese	1	1	0	3	2	0	0	3	1	0	1	0	2	2	0	0	0	0	3	0	0	1	1
		Any other ethnic group	3	8	6	11	0	7	3	11	3	4	0	16	18	4	1	1	1	2	0	6	4	7	5
Unclassified		3	2	0	16	4	2	0	0	1	1	2	0	0	13	17	1	0	15	0	0	0	1	4	
% of pupils with EAL	26	68	20	41	31	39	43	46	41	40	46	40	48	24	24	5	38	14	26	34	29	61	36		
% of pupils with SEN with statements or on SAP	12	5	8	12	9	8	5	8	3	6	8	18	8	11	5	5	8	5	4	8	6	8	7		
% of pupils with SEN supported at School Action	20	6	6	7	9	13	3	26	15	9	16	18	14	10	8	21	1	11	9	4	13	12	12		

PERFORMANCE MAP

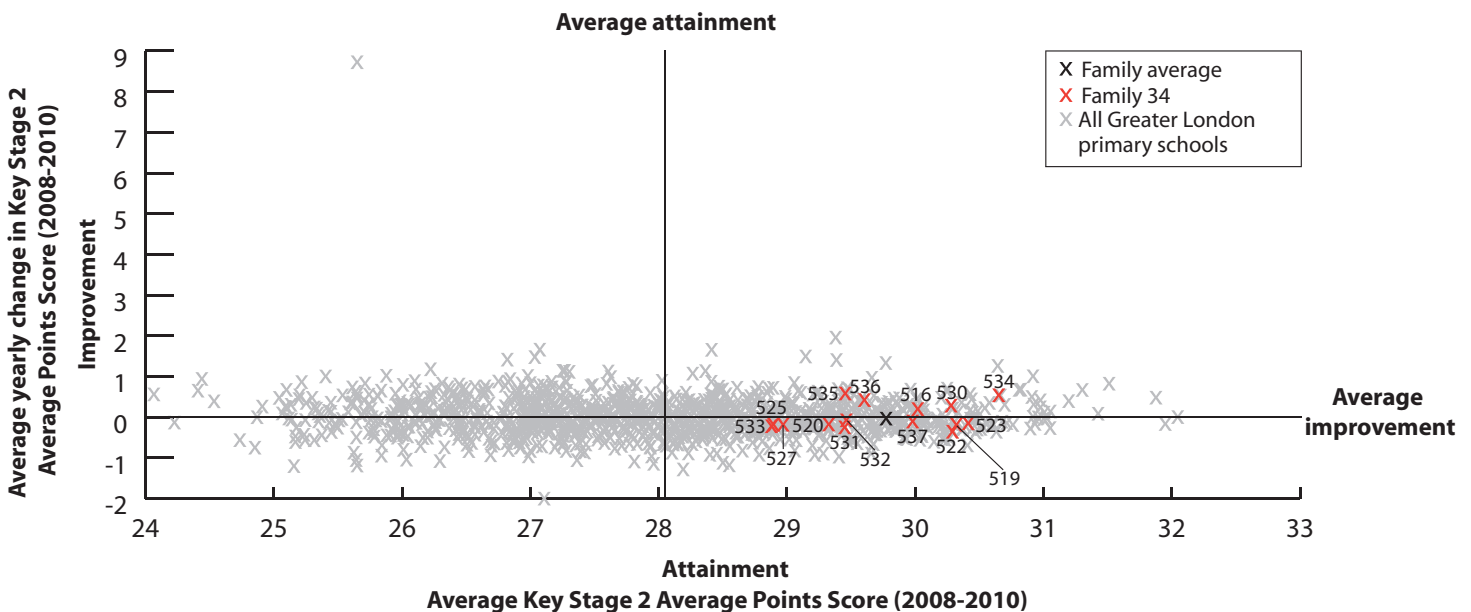

KEY
 Local Authority (LA)
 C = Community
 F = Foundation
 VA = Voluntary Aided
 VC = Voluntary Controlled
 * = New Opener
 'N/A' = There are 0 pupils, data is not available or has been suppressed

B = Boys
 G = Girls
 M = Mixed

All Souls CofE Primary School Westminster **538**
 Andrew Ewing Primary School Hounslow **539**
 Beddington Park Primary School Sutton **540**
 Beechome Primary School Merton **541**
 Earlsmead Primary School Harrow **542**
 Edmund Waller Primary School Lewisham **543**
 Horsenden Primary School Ealing **544**
 Manorside Primary School Barnet **545**
 Osidge Primary School Barnet **546**
 Pardes House Primary School Barnet **547**
 Singlegate Primary School Merton **548**
 St John's and St Clements Church of England Primary School Southwark **549**
 St Mary's and St John's CofE Primary School Barnet **550**
 St Mary's CofE Primary School, East Barnet Barnet **551**
 St Robert Southwell RC Primary School Brent **552**
 St Vincent de Paul RC Primary School Westminster **553**
 The Rosary Catholic Primary School Hounslow **554**
 Vaughan Primary School Harrow **555**

Family 35 Averages & Totals

CHARACTERISTICS OF SCHOOLS AND THEIR PUPILS

School Designation	VA	C	C	C	C	C	C	C	F	VA	C	VA	VA	VA	VA	VA	VA	C	-		
Gender	M	M	M	M	M	M	M	M	M	B	M	M	M	M	M	M	M	M	M		
Number of full-time pupils	158	406	197	174	357	414	713	203	419	166	208	389	411	207	313	216	415	468	5834		
Boys as a percentage of full-time pupils	56	57	51	57	55	57	52	45	52	100	51	51	51	40	53	51	52	50	53		
Girls as a percentage of full-time pupils	44	43	49	43	45	43	48	55	48	0	49	49	49	60	47	49	48	50	47		
Prior Attainment band 2010	3	1	3	N/A	3	N/A	3	N/A	3	3	2	3	N/A	2	2	4	N/A	3	-		
Free School Meal (FSM) band 2010	3	4	4	3	4	4	3	5	3	4	4	4	4	3	2	3	3	3	-		
% of pupils known to be eligible for FSM 2010	12	21	22	15	20	18	12	30	10	14	20	15	18	10	10	14	13	14	15		
Percentage of all pupils of compulsory school age	White	White British	17	8	62	14	7	37	9	20	19	72	32	44	9	43	35	25	20	31	25
		Irish	0	0	1	0	1	3	0	2	0	0	0	0	0	22	2	2	2	0	2
		Any other White background	12	3	9	4	5	11	11	15	37	8	18	4	15	15	14	35	29	6	14
	Mixed	White and Black Caribbean	1	2	2	1	5	6	2	1	1	0	6	5	1	2	2	2	1	3	3
		White and Black African	1	0	1	1	0	2	1	2	1	0	2	2	1	0	1	2	2	1	1
		White and Asian	1	2	1	1	2	3	2	2	2	0	0	1	1	0	3	2	1	3	2
	Asian	Any other Mixed background	4	2	2	3	3	5	6	4	3	0	3	3	5	11	3	6	4	5	4
		Indian	1	25	4	6	14	0	18	10	4	0	4	2	8	2	3	1	14	17	9
		Pakistani	0	22	4	7	2	0	13	2	2	0	7	1	3	0	0	0	0	8	5
	Black	Bangladeshi	38	0	0	0	0	1	2	4	1	0	4	1	0	0	0	0	0	1	2
		Any other Asian background	7	4	2	43	32	1	16	2	5	0	9	1	5	2	7	8	6	10	9
		Black Caribbean	0	1	5	6	8	12	5	1	1	0	4	19	2	3	2	1	2	3	5
	Other	Black African	5	8	9	7	11	6	4	18	3	0	4	7	14	2	8	9	8	4	7
		Any other Black background	1	1	0	2	1	5	1	1	0	0	1	9	4	0	0	0	2	3	2
		Chinese	4	0	0	0	0	2	1	0	2	0	0	0	8	1	0	0	0	0	1
Other	Any other ethnic group	8	18	0	3	6	2	10	14	2	2	3	1	9	3	1	6	6	4	6	
	Unclassified	1	2	0	2	4	5	1	0	16	17	0	1	16	14	0	0	2	1	4	
% of pupils with EAL	68	68	11	68	58	29	70	67	51	8	42	12	52	10	26	74	57	41	47		
% of pupils with SEN with statements or on SAP	8	7	5	13	11	13	6	8	7	5	4	11	6	9	12	7	5	12	8		
% of pupils with SEN supported at School Action	18	14	6	7	11	20	7	13	5	16	8	7	10	14	6	15	6	13	10		

PERFORMANCE MAP

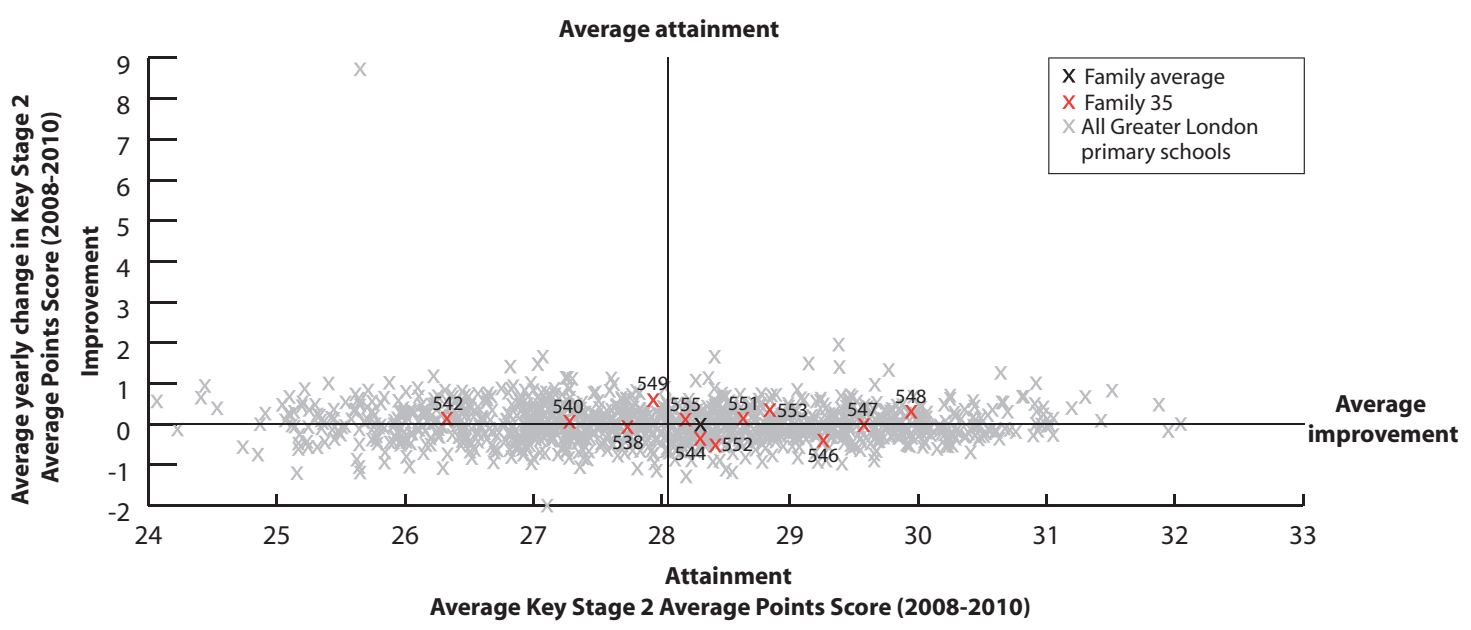

KEY

On this page

- '/' = There are fewer than 5 pupils in this group
- 'N/A' = There are 0 pupils, data is not available or has been suppressed
- * = New Opener
- S = School's absence data may have been affected by severe weather conditions.

All Souls CofE Primary School Westminster 538	Andrew Ewing Primary School Hounslow 539	Beddington Park Primary School Sutton 540	Beechholme Primary School Merton 541	Earlsmead Primary School Harrow 542	Edmund Waller Primary School Lewisham 543	Horsenden Primary School Ealing 544	Manorise Primary School Barnet 545	Osidge Primary School Barnet 546	Pardes House Primary School Barnet 547	Singlegate Primary School Merton 548	St John's and St Clements Church of England Primary School Southwark 549	St Mary's and St John's CofE Primary School Barnet 550	St Mary's CofE Primary School, East Barnet Barnet 551	St Robert Southwell RC Primary School Brent 552	St Vincent de Paul RC Primary School Westminster 553	The Rosary Catholic Primary School Hounslow 554	Vaughan Primary School Harrow 555	Family 35 Averages & Totals
--	---	--	---	--	--	--	---	---	---	---	---	---	--	--	---	--	--	-----------------------------

SCHOOL ATTAINMENT DATA																			
Key Stage 2 Average Points Score (all subjects)	2008	28	27	26	26	26	29	28	29	30	30	29	27	30	29	29	29	28	28
	2009	28	27	28	27	27	27	29	29	29	30	31	28	29	28	29	29	29	28
	2010	27	N/A	28	N/A	26	N/A	28	N/A	28	28	30	28	N/A	29	27	29	N/A	28
Key Stage 1-2 Contextual Value Added	101	N/A	101	N/A	99	N/A	100	N/A	100	101	103	101	N/A	102	102	100	N/A	100	101
% of 11 year olds in school for 4 years or more	69	65	72	89	72	86	82	83	85	90	59	87	75	83	93	81	N/A	81	74
% of 11 year olds in school for 2 years or more	94	89	84	100	89	93	94	100	95	100	72	98	91	97	98	96	98	97	94
Percentage total absence	6	6	8	6	7	5	5	5 (S)	5	6	6	4	5	4	5 (S)	4	6	6 (S)	5
Percentage persistent absence	1	1	5	1	4	2	1	2	2	1	1	0	1	1	1	2	1	3	1

BREAKDOWN OF ATTAINMENT DATA																					
Key Stage 2 Average Points Score (all subjects)	FSM	All pupils not eligible for FSM	29	N/A	28	N/A	26	N/A	28	N/A	28	29	30	29	N/A	30	27	29	N/A	29	28
		All pupils eligible for FSM	25	N/A	-	N/A	25	N/A	26	N/A	28	25	-	25	N/A	-	-	-	N/A	24	25
	Girls	All girls	28	N/A	27	N/A	26	N/A	28	N/A	28	N/A	30	29	N/A	28	26	28	N/A	28	28
		All girls not eligible for FSM	-	N/A	27	N/A	26	N/A	28	N/A	28	N/A	31	29	N/A	29	27	28	N/A	28	28
		All girls eligible for FSM	-	N/A	-	N/A	-	N/A	26	N/A	-	N/A	-	-	N/A	-	-	-	N/A	-	26
	Boys	All boys	27	N/A	29	N/A	26	N/A	28	N/A	29	28	29	27	N/A	30	27	30	N/A	28	28
		All boys not eligible for FSM	-	N/A	29	N/A	26	N/A	28	N/A	28	29	29	28	N/A	31	27	30	N/A	30	28
		All boys eligible for FSM	24	N/A	N/A	N/A	-	N/A	26	N/A	-	25	-	-	N/A	-	-	-	N/A	24	25
	Ethnicity	White British pupils	-	N/A	28	N/A	-	N/A	29	N/A	28	29	29	30	N/A	30	27	28	N/A	28	28
		Indian pupils	N/A	N/A	N/A	N/A	28	N/A	28	N/A	-	N/A	N/A	N/A	N/A	-	-	N/A	29	28	
		Pakistani pupils	N/A	N/A	-	N/A	-	N/A	27	N/A	N/A	N/A	-	N/A	N/A	N/A	N/A	N/A	N/A	-	26
		Bangladeshi pupils	29	N/A	N/A	N/A	N/A	N/A	N/A	N/A	N/A	-	-	N/A	N/A	N/A	N/A	N/A	N/A	N/A	29
		Black Caribbean pupils	N/A	N/A	-	N/A	-	N/A	23	N/A	-	N/A	N/A	26	N/A	-	-	-	N/A	-	25
	Mobility	Black African pupils	-	N/A	-	N/A	-	N/A	23	N/A	-	N/A	-	30	N/A	-	-	30	N/A	-	26
		Pupils in school for less than 2 years	-	N/A	-	N/A	-	N/A	27	N/A	-	N/A	31	-	N/A	-	-	-	N/A	-	27
	SEN	Pupils in school for 2 or more years	28	N/A	28	N/A	26	N/A	28	N/A	28	28	29	28	N/A	29	27	29	N/A	28	28
		Pupils with SEN supported at school action	-	N/A	-	N/A	23	N/A	20	N/A	-	26	-	23	N/A	-	25	-	N/A	26	24
	EAL	Pupils with SEN with statements or on School Action Plus	-	N/A	-	N/A	-	N/A	23	N/A	-	-	-	21	N/A	-	23	-	N/A	25	23
		Pupils with EAL	29	N/A	-	N/A	26	N/A	28	N/A	28	-	29	27	N/A	-	-	29	N/A	28	28
		Pupils without EAL	26	N/A	28	N/A	26	N/A	27	N/A	28	28	30	29	N/A	29	27	29	N/A	28	28

KEY STAGE 2 SUBJECT INFORMATION																				
Combined English & Maths	Number	13	N/A	25	N/A	36	N/A	94	N/A	61	30	29	52	N/A	29	43	27	N/A	58	497
	% Level 4+	77	N/A	68	N/A	61	N/A	73	N/A	85	83	97	73	N/A	79	74	89	N/A	76	77
	% Level 5+	15	N/A	28	N/A	8	N/A	24	N/A	21	17	34	40	N/A	38	14	33	N/A	28	25
English	Number	15	N/A	25	N/A	36	N/A	94	N/A	61	30	29	52	N/A	29	43	27	N/A	58	499
	% Level 4+	87	N/A	80	N/A	64	N/A	79	N/A	89	93	97	85	N/A	93	77	96	N/A	84	84
	% Level 5+	47	N/A	32	N/A	14	N/A	33	N/A	26	20	41	52	N/A	48	28	48	N/A	34	34
Maths	Number	14	N/A	25	N/A	36	N/A	94	N/A	61	30	29	52	N/A	29	43	27	N/A	58	498
	% Level 4+	71	N/A	84	N/A	75	N/A	80	N/A	93	87	97	73	N/A	79	79	89	N/A	79	82
	% Level 5+	14	N/A	40	N/A	25	N/A	37	N/A	34	40	59	44	N/A	45	21	44	N/A	43	38

KEY

Local Authority (LA)
 C = Community
 F = Foundation
 VA = Voluntary Aided
 VC = Voluntary Controlled
 * = New Opener
 'N/A' = There are 0 pupils, data is not available or has been suppressed

B = Boys
 G = Girls
 M = Mixed

Bourne Primary School Hillingdon 556	Byron Primary School Croydon 557	Edward Betham Church of England Primary School Ealing 558	Elmwood Junior School Croydon 559	Gorringe Park Primary School Merton 560	Greenwood Primary School Ealing 561	Highfield Primary School Hillingdon 562	Holly Park Primary School Barnet 563	Hotham Primary School Wandsworth 564	Marlborough Primary School Hounslow 565	Orchard Primary School Hounslow 566	Pinkwell Primary School Hillingdon 567	Roxeth Primary School Harrow 568	Scotts Primary School Havering 569	St Paul's CofE Primary School Hounslow 570	Weald Junior School Harrow 571	Family 36 Averages & Totals
---	---	--	--	--	--	--	---	---	--	--	---	---	---	---	---------------------------------------	-----------------------------

CHARACTERISTICS OF SCHOOLS AND THEIR PUPILS

School Designation	C	C	VA	C	C	C	C	C	C	C	C	C	C	C	VA	C	-		
Gender	M	M	M	M	M	M	M	M	M	M	M	M	M	M	M	M	-		
Number of full-time pupils	187	164	414	478	353	408	208	415	294	629	568	778	438	211	204	299	6048		
Boys as a percentage of full-time pupils	50	48	49	49	53	52	65	55	52	51	49	48	55	51	49	51	51		
Girls as a percentage of full-time pupils	50	52	51	51	47	48	35	45	48	49	51	52	45	49	51	49	49		
Prior Attainment band 2010	3	3	3	N/A	2	3	1	N/A	3	1	N/A	3	3	3	3	3	-		
Free School Meal (FSM) band 2010	3	6	3	5	4	4	4	4	5	4	4	5	4	1	4	6	-		
% of pupils known to be eligible for FSM 2010	14	37	13	24	18	17	25	25	24	22	21	36	21	5	21	36	23		
Percentage of all pupils of compulsory school age	White	White British	63	59	23	7	18	20	70	32	34	24	5	19	19	86	40	23	27
		Irish	0	0	0	0	0	0	0	0	1	0	0	0	0	0	0	1	0
		Any other White background	7	4	7	3	5	13	3	19	18	11	5	6	9	4	9	7	8
	Mixed	White and Black Caribbean	2	13	5	3	4	4	2	4	3	2	0	1	4	0	5	7	3
		White and Black African	0	5	2	1	1	1	0	1	2	1	0	1	3	0	3	0	1
		White and Asian	1	1	1	2	1	0	1	3	0	2	0	2	4	2	1	2	2
	Asian	Any other Mixed background	3	3	10	3	3	2	7	6	5	5	2	4	4	1	1	2	4
		Indian	6	1	10	20	4	9	4	10	1	18	28	21	16	1	6	10	13
		Pakistani	3	1	2	10	6	3	1	1	4	9	24	8	7	1	5	5	7
		Bangladeshi	0	0	0	3	2	0	1	2	0	2	2	2	0	0	2	1	1
	Black	Any other Asian background	2	2	5	14	24	18	3	3	4	2	7	6	19	0	1	12	8
		Black Caribbean	1	5	18	14	12	9	1	3	8	2	1	2	4	0	3	7	6
		Black African	1	4	6	15	12	7	3	8	10	10	12	20	6	1	7	14	10
	Other	Any other Black background	0	1	1	2	4	3	1	0	0	1	1	1	2	0	1	2	1
		Chinese	0	0	2	1	1	0	0	1	2	1	0	0	0	0	1	0	1
Any other ethnic group		11	0	7	1	3	9	2	7	5	10	13	7	3	0	10	7	6	
Unclassified	1	1	0	0	1	0	0	1	3	0	1	0	1	1	4	1	1		
% of pupils with EAL	26	12	45	65	58	53	23	47	41	64	82	66	47	3	32	49	52		
% of pupils with SEN with statements or on SAP	5	14	9	12	8	12	6	8	9	10	6	5	7	8	8	12	8		
% of pupils with SEN supported at School Action	9	16	13	15	16	13	9	18	7	5	11	28	11	2	9	19	14		

PERFORMANCE MAP

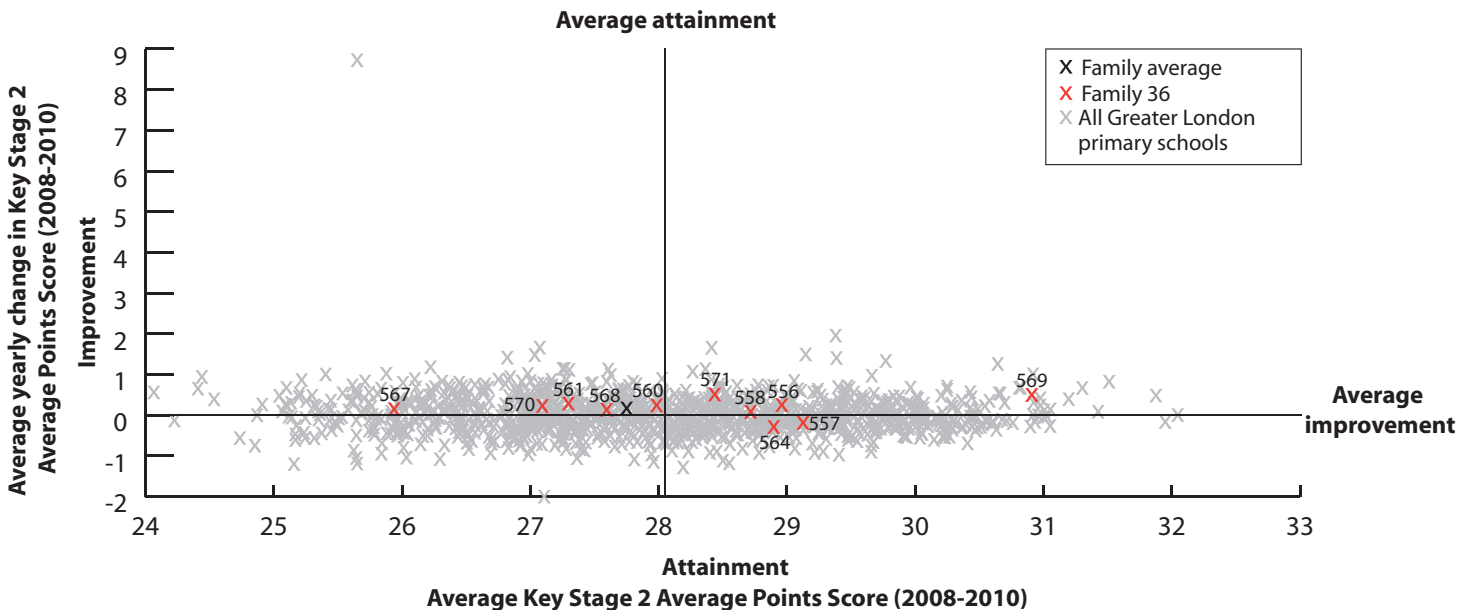

KEY

On this page

- '/' = There are fewer than 5 pupils in this group
- 'N/A' = There are 0 pupils, data is not available or has been suppressed
- * = New Opener
- S = School's absence data may have been affected by severe weather conditions.

Bourne Primary School Hillingdon 556	Byron Primary School Croydon 557	Edward Betham Church of England Primary School Ealing 558	Elmwood Junior School Croydon 559	Gorringe Park Primary School Merton 560	Greenwood Primary School Ealing 561	Highfield Primary School Hillingdon 562	Holly Park Primary School Barnet 563	Hotham Primary School Wandsworth 564	Marlborough Primary School Hounslow 565	Orchard Primary School Hounslow 566	Pinkwell Primary School Hillingdon 567	Roxeth Primary School Harrow 568	Scotts Primary School Havering 569	St Paul's CofE Primary School Hounslow 570	Weald Junior School Harrow 571	Family 36 Averages & Totals
---	---	--	--	--	--	--	---	---	--	--	---	---	---	---	---------------------------------------	-----------------------------

SCHOOL ATTAINMENT DATA																		
Key Stage 2 Average Points Score (all subjects)	2008	29	30	28	27	28	28	28	29	29	29	N/A	25	28	31	28	26	28
	2009	30	29	29	28	28	26	26	27	29	30	28	26	26	30	29	28	28
	2010	27	28	29	N/A	28	28	N/A	N/A	29	N/A	N/A	27	28	32	29	27	28
Key Stage 1-2 Contextual Value Added	101	100	102	N/A	103	101	N/A	N/A	101	N/A	N/A	99	101	104	101	101	101	101
% of 11 year olds in school for 4 years or more	92	73	89	79	78	79	93	78	86	72	1	64	79	93	90	N/A	65	
% of 11 year olds in school for 2 years or more	92	90	98	93	93	95	97	92	93	90	91	88	94	97	100	94	93	
Percentage total absence	5	8 (S)	5	5 (S)	5 (S)	6	6	6	7	6	6	7	7	3	5	8	6	
Percentage persistent absence	1	4	1	2	0	1	3	2	3	2	2	2	2	0	0	2	2	

BREAKDOWN OF ATTAINMENT DATA																			
Key Stage 2 Average Points Score (all subjects)	FSM	All pupils not eligible for FSM	27	29	29	N/A	28	29	N/A	N/A	28	N/A	N/A	27	28	32	28	27	28
		All pupils eligible for FSM	-	27	25	N/A	28	26	N/A	N/A	29	N/A	N/A	25	27	N/A	29	26	26
		All girls	26	30	29	N/A	27	28	N/A	N/A	29	N/A	N/A	27	28	32	29	27	28
	Girls	All girls not eligible for FSM	26	30	29	N/A	27	29	N/A	N/A	29	N/A	N/A	27	28	32	28	27	28
		All girls eligible for FSM	-	29	-	N/A	-	25	N/A	N/A	-	N/A	N/A	26	-	N/A	-	26	26
		All boys	29	26	29	N/A	28	29	N/A	N/A	28	N/A	N/A	26	28	32	28	27	28
	Boys	All boys not eligible for FSM	29	27	30	N/A	28	29	N/A	N/A	27	N/A	N/A	28	28	32	29	27	28
		All boys eligible for FSM	N/A	-	-	N/A	-	-	N/A	N/A	29	N/A	N/A	24	28	N/A	-	25	26
		White British pupils	28	28	28	N/A	27	28	N/A	N/A	29	N/A	N/A	25	28	32	29	27	28
	Ethnicity	Indian pupils	-	N/A	29	N/A	N/A	29	N/A	N/A	N/A	N/A	N/A	28	27	N/A	-	29	28
		Pakistani pupils	N/A	N/A	N/A	N/A	-	-	N/A	N/A	N/A	N/A	N/A	29	-	N/A	-	-	29
		Bangladeshi pupils	N/A	N/A	N/A	N/A	N/A	N/A	N/A	N/A	N/A	N/A	N/A	-	N/A	N/A	-	-	-
		Black Caribbean pupils	N/A	-	29	N/A	-	26	N/A	N/A	26	N/A	N/A	-	-	N/A	-	25	27
		Black African pupils	-	-	-	N/A	26	-	N/A	N/A	-	N/A	N/A	25	-	-	-	25	25
	Mobility	Pupils in school for less than 2 years	-	-	-	N/A	-	-	N/A	N/A	-	N/A	N/A	27	-	-	N/A	23	25
		Pupils in school for 2 or more years	28	28	29	N/A	28	28	N/A	N/A	28	N/A	N/A	26	28	32	29	27	28
	SEN	Pupils with SEN supported at school action	24	26	27	N/A	27	27	N/A	N/A	28	N/A	N/A	24	25	-	-	25	25
		Pupils with SEN with statements or on School Action Plus	N/A	-	23	N/A	25	23	N/A	N/A	-	N/A	N/A	18	22	-	27	24	23
	EAL	Pupils with EAL	-	-	29	N/A	28	29	N/A	N/A	29	N/A	N/A	27	27	-	28	27	28
		Pupils without EAL	28	29	29	N/A	27	27	N/A	N/A	29	N/A	N/A	26	28	32	29	27	28

KEY STAGE 2 SUBJECT INFORMATION																		
Combined English & Maths	Number	26	30	55	N/A	40	58	N/A	N/A	28	N/A	N/A	110	52	29	30	77	535
	% Level 4+	77	80	78	N/A	75	86	N/A	N/A	71	N/A	N/A	69	85	100	87	65	77
	% Level 5+	12	27	36	N/A	18	22	N/A	N/A	32	N/A	N/A	11	21	66	23	14	22
English	Number	26	30	55	N/A	40	58	N/A	N/A	28	N/A	N/A	110	52	29	30	77	535
	% Level 4+	88	80	91	N/A	90	91	N/A	N/A	89	N/A	N/A	76	88	100	93	81	86
	% Level 5+	23	43	49	N/A	28	47	N/A	N/A	54	N/A	N/A	20	35	72	37	26	36
Maths	Number	26	30	55	N/A	40	58	N/A	N/A	28	N/A	N/A	110	52	29	30	77	535
	% Level 4+	81	93	78	N/A	80	88	N/A	N/A	71	N/A	N/A	75	87	100	90	70	81
	% Level 5+	27	30	38	N/A	28	29	N/A	N/A	36	N/A	N/A	19	35	86	37	21	31

KEY
 Local Authority (LA)
 C = Community
 F = Foundation
 VA = Voluntary Aided
 VC = Voluntary Controlled
 * = New Opener
 'N/A' = There are 0 pupils, data is not available or has been suppressed

B = Boys
 G = Girls
 M = Mixed

All Saints' CofE Primary School Merton **572**
 Colindale Primary School Barnet **573**
 Hackbridge Primary School Sutton **574**
 Lyndhurst School Southwark **575**
 Manor Park Primary School Sutton **576**
 Marlborough Primary School Harrow **577**
 Perivale Primary School Ealing **578**
 Rockmount Primary School Croydon **579**
 Sellincourt Primary School Wandsworth **580**
 St Bernadette's Catholic Primary School Harrow **581**
 St John's Walham Green Church of England Primary School Hammersmith and Fulham **582**
 Welldon Park Junior School Harrow **583**
 Wellington Primary School Hounslow **584**
 West Grove Primary School Enfield **585**
 West Thornton Primary School Croydon **586**
 Whitehall Junior School Hillingdon **587**
 William Byrd School Hillingdon **588**
 Family 37 Averages & Totals

CHARACTERISTICS OF SCHOOLS AND THEIR PUPILS

School Designation	VA	C	C	C	C	C	C	C	C	C	VA	VA	C	C	C	C	C	-		
Gender	M	M	M	M	M	M	M	M	M	M	M	M	M	M	M	M	M	-		
Number of full-time pupils	196	441	405	311	370	467	419	389	432	414	259	209	392	410	619	311	386	6430		
Boys as a percentage of full-time pupils	47	48	46	47	49	54	47	50	50	50	45	44	55	50	49	53	54	50		
Girls as a percentage of full-time pupils	53	52	54	53	51	46	53	50	50	50	55	56	45	50	51	47	46	50		
Prior Attainment band 2010	3	2	3	3	2	3	3	3	3	3	3	3	N/A	N/A	N/A	2	3	-		
Free School Meal (FSM) band 2010	4	4	5	4	5	5	4	5	5	4	5	4	4	4	5	5	4	-		
% of pupils known to be eligible for FSM 2010	24	18	33	20	24	23	17	27	23	15	27	15	20	22	23	22	19	22		
Percentage of all pupils of compulsory school age	White	White British	33	8	63	33	40	23	3	23	15	32	48	11	11	18	12	43	22	24
		Irish	0	0	0	2	0	0	0	0	0	9	0	0	0	0	0	0	0	1
		Any other White background	7	8	4	8	15	8	5	11	5	18	12	8	8	27	3	5	9	9
	Mixed	White and Black Caribbean	4	1	3	6	0	3	0	7	3	2	5	5	2	2	4	2	3	3
		White and Black African	3	1	1	2	0	1	0	2	1	1	1	1	0	1	1	1	1	1
		White and Asian	2	3	3	2	0	3	0	1	3	1	3	1	1	1	3	2	2	2
	Asian	Any other Mixed background	2	2	2	5	5	4	3	6	4	3	6	0	1	10	3	8	4	4
		Indian	6	9	1	2	2	15	17	7	7	6	1	12	27	2	18	5	27	10
		Pakistani	2	10	2	0	2	9	14	2	9	0	0	9	15	1	8	6	8	6
		Bangladeshi	2	0	1	2	3	1	0	1	2	0	0	3	2	2	1	12	1	2
	Black	Any other Asian background	14	13	4	1	11	12	23	1	22	14	1	25	5	2	22	3	8	11
		Black Caribbean	10	2	5	9	1	4	3	15	12	5	5	4	1	4	12	1	2	6
		Black African	10	7	9	18	12	11	5	12	9	4	6	14	9	6	10	3	5	9
	Other	Any other Black background	1	2	0	3	2	2	0	7	1	0	4	1	2	1	2	0	0	2
Chinese		3	3	0	2	0	1	0	1	2	0	0	2	0	1	0	0	0	1	
Any other ethnic group		4	7	2	3	5	2	25	2	6	5	3	3	15	6	1	5	8	6	
Unclassified	0	20	0	2	0	0	1	0	0	0	4	0	1	17	1	0	0	3		
% of pupils with EAL	46	56	20	40	48	46	86	33	60	39	12	70	83	40	59	41	63	51		
% of pupils with SEN with statements or on SAP	8	10	11	11	8	6	5	8	13	9	10	9	8	6	8	8	6	8		
% of pupils with SEN supported at School Action	10	7	16	10	6	10	6	26	23	7	9	16	14	12	18	22	15	13		

PERFORMANCE MAP

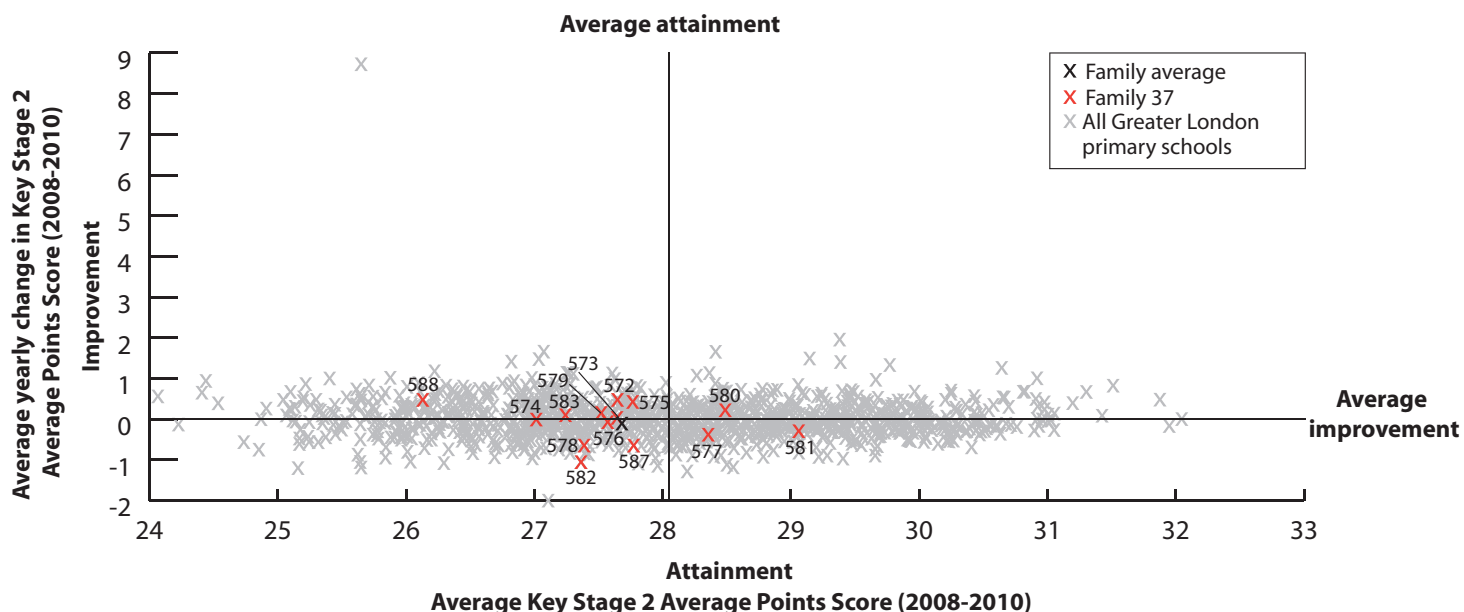

KEY

On this page

'L' = There are fewer than 5 pupils in this group

'N/A' = There are 0 pupils, data is not available or has been suppressed

* = New Opener

S = School's absence data may have been affected by severe weather conditions.

All Saints' CofE Primary School **Merton 572**Colindale Primary School **Barnet 573**Hackbridge Primary School **Sutton 574**Lyndhurst School **Southwark 575**Manor Park Primary School **Sutton 576**Marlborough Primary School **Harrow 577**Perivale Primary School **Ealing 578**Rockmount Primary School **Croydon 579**Sellincourt Primary School **Wardsworth 580**St Bernadette's Catholic Primary School **Harrow 581**St Johns' Walham Green Church of England Primary School **Hammersmith and Fulham 582**Welldon Park Junior School **Harrow 583**Wellington Primary School **Hounslow 584**West Grove Primary School **Enfield 585**West Thornton Primary School **Croydon 586**Whitehall Junior School **Hillingdon 587**William Byrd School **Hillingdon 588**

Family 37 Averages & Totals

SCHOOL ATTAINMENT DATA

Key Stage 2 Average Points Score (all subjects)	2008	25	28	26	28	28	28	27	28	29	28	28	28	28	28	28	25	28
	2009	28	27	28	26	28	28	27	27	28	30	28	27	28	28	30	28	28
	2010	30	27	26	29	28	28	27	28	29	29	26	27	N/A	N/A	N/A	27	28
Key Stage 1-2 Contextual Value Added	103	101	100	102	101	101	100	102	101	101	100	100	N/A	N/A	N/A	100	101	101
% of 11 year olds in school for 4 years or more	92	78	73	78	78	80	77	65	78	83	85	N/A	73	64	78	65	80	71
% of 11 year olds in school for 2 years or more	96	92	90	88	93	95	90	84	95	100	100	91	92	85	94	85	85	91
Percentage total absence	5	7	7 (S)	7	6 (S)	6	5 (S)	7	5	5	6	6	5	6	7	5	5	6
Percentage persistent absence	1	3	3	3	2	2	0	3	1	1	5	2	1	1	2	1	2	2

BREAKDOWN OF ATTAINMENT DATA

Key Stage 2 Average Points Score (all subjects)	FSM	All pupils not eligible for FSM	30	28	26	30	28	28	27	28	30	29	27	28	N/A	N/A	N/A	27	28	28
		All pupils eligible for FSM	31	21	25	27	26	28	27	27	26	25	26	26	N/A	N/A	N/A	26	28	26
	Girls	All girls	30	27	26	29	28	29	27	28	29	28	27	28	N/A	N/A	N/A	29	28	28
		All girls not eligible for FSM	29	27	26	30	28	29	27	29	30	29	28	28	N/A	N/A	N/A	30	28	28
		All girls eligible for FSM	-	-	27	27	-	-	26	27	24	-	25	-	N/A	N/A	N/A	-	-	26
	Boys	All boys	31	28	26	30	27	28	27	28	29	29	25	27	N/A	N/A	N/A	26	28	28
		All boys not eligible for FSM	31	29	27	30	28	28	27	28	30	30	24	27	N/A	N/A	N/A	26	28	28
		All boys eligible for FSM	-	-	22	27	26	28	28	27	27	-	-	25	N/A	N/A	N/A	26	-	26
	Ethnicity	White British pupils	30	24	25	30	28	28	-	29	-	28	28	27	N/A	N/A	N/A	25	26	27
		Indian pupils	-	-	N/A	N/A	-	31	28	28	31	-	N/A	-	N/A	N/A	N/A	-	29	29
		Pakistani pupils	N/A	24	-	N/A	-	-	29	-	27	N/A	N/A	27	N/A	N/A	N/A	27	-	27
		Bangladeshi pupils	N/A	N/A	N/A	-	-	N/A	N/A	N/A	N/A	N/A	N/A	-	N/A	N/A	N/A	26	N/A	26
		Black Caribbean pupils	N/A	-	-	-	-	N/A	-	28	27	-	-	-	N/A	N/A	N/A	N/A	-	28
	Mobility	Black African pupils	-	25	-	27	26	25	23	27	27	29	-	26	N/A	N/A	N/A	-	-	26
		Pupils in school for less than 2 years	-	22	25	29	-	-	25	26	-	N/A	N/A	25	N/A	N/A	N/A	27	27	26
	SEN	Pupils in school for 2 or more years	30	28	26	29	28	28	27	28	29	29	26	28	N/A	N/A	N/A	27	29	28
		Pupils with SEN supported at school action	28	26	23	N/A	22	25	-	25	27	24	25	25	N/A	N/A	N/A	23	28	25
	EAL	Pupils with SEN with statements or on School Action Plus	-	23	22	28	21	-	22	24	-	-	24	22	N/A	N/A	N/A	23	25	23
		Pupils with EAL	32	29	28	28	28	28	27	28	29	29	25	28	N/A	N/A	N/A	28	30	28
			Pupils without EAL	29	24	25	31	27	28	26	28	28	29	27	N/A	N/A	N/A	27	26	27

KEY STAGE 2 SUBJECT INFORMATION

Combined English & Maths	Number	26	59	51	40	55	60	60	57	55	58	27	53	N/A	N/A	N/A	75	46	722
	% Level 4+	96	66	61	85	78	85	67	79	80	83	59	74	N/A	N/A	N/A	73	78	76
	% Level 5+	38	27	12	30	27	23	17	25	31	33	11	13	N/A	N/A	N/A	19	26	23
English	Number	26	59	51	40	55	60	60	57	55	58	27	53	N/A	N/A	N/A	75	46	722
	% Level 4+	100	81	65	90	82	90	80	88	93	91	89	85	N/A	N/A	N/A	76	87	84
	% Level 5+	62	39	22	48	36	27	22	42	44	45	19	25	N/A	N/A	N/A	20	37	34
Maths	Number	26	59	51	40	55	60	60	57	55	58	27	53	N/A	N/A	N/A	75	46	722
	% Level 4+	96	68	71	93	82	90	73	79	84	84	59	79	N/A	N/A	N/A	84	80	80
	% Level 5+	54	34	20	43	33	43	28	32	47	45	11	26	N/A	N/A	N/A	36	41	35

KEY
 Local Authority (LA)
 C = Community
 F = Foundation
 VA = Voluntary Aided
 VC = Voluntary Controlled
 * = New Opener
 'N/A' = There are 0 pupils, data is not available or has been suppressed

B = Boys
 G = Girls
 M = Mixed

Bevington Primary School
Kensington and Chelsea **589**

Brentfield Primary School Brent **590**

Brimsdown Primary School Enfield **591**

Buxton School Waltham Forest **592***

Cedars Manor School Harrow **593**

Gospel Oak Primary School Camden **594**

High View Primary School Wandsworth **595**

Malmesbury Primary School
Tower Hamlets **596**

Queen's Park Primary School
Westminster **597**

Sir Francis Drake Primary School
Lewisham **598**

St Dominic Catholic Primary School
Camden **599**

St George's CofE Primary School
Wandsworth **600**

Stroud Green Primary School Haringey **601**

The Orion Primary School Barnet **602**

Wykeham Primary School Brent **603**

Family 38 Averages & Totals

CHARACTERISTICS OF SCHOOLS AND THEIR PUPILS

School Designation	C	C	C	F	C	C	C	C	C	C	VA	VA	C	C	C	-		
Gender	M	M	M	M	M	M	M	M	M	M	M	M	M	M	M	M	-	
Number of full-time pupils	288	458	614	1217	479	469	319	553	279	205	306	223	385	407	463	6665		
Boys as a percentage of full-time pupils	51	52	52	53	51	52	50	50	52	58	52	51	55	50	52	52		
Girls as a percentage of full-time pupils	49	48	48	47	49	48	50	50	48	42	48	49	45	50	48	48		
Prior Attainment band 2010	N/A	2	3	3	3	3	3	N/A	3	3	2	3	3	3	3	-		
Free School Meal (FSM) band 2010	6	7	6	6	6	6	6	6	6	6	6	7	6	6	7	-		
% of pupils known to be eligible for FSM 2010	49	51	42	39	45	44	41	46	50	40	45	54	41	48	57	45		
Percentage of all pupils of compulsory school age	White	White British	9	5	17	13	25	32	10	13	4	20	35	21	19	14	4	15
		Irish	0	0	0	1	0	2	0	0	0	1	0	0	0	0	0	0
		Any other White background	5	11	26	13	5	17	7	2	16	3	14	4	16	9	8	12
	Mixed	White and Black Caribbean	1	1	3	4	2	4	6	2	1	5	2	7	5	2	2	3
		White and Black African	2	1	1	1	1	3	0	0	1	1	2	2	1	4	1	1
		White and Asian	1	2	0	0	2	2	1	1	0	2	0	0	1	1	1	1
	Asian	Any other Mixed background	10	1	3	4	3	7	4	1	7	3	3	2	3	1	3	4
		Indian	1	6	1	4	8	0	0	2	1	0	1	1	0	1	7	3
		Pakistani	1	4	1	11	4	1	1	1	0	0	0	1	0	0	9	4
		Bangladeshi	2	2	4	6	1	13	2	64	18	0	0	0	2	2	1	9
	Black	Any other Asian background	0	6	1	5	20	1	5	0	4	2	7	2	1	3	8	5
		Black Caribbean	6	10	6	10	5	2	25	1	3	14	1	31	14	0	12	8
		Black African	17	42	17	16	17	10	28	9	11	10	20	26	15	32	27	19
	Other	Any other Black background	1	1	2	5	2	0	5	1	2	29	3	3	2	2	5	4
		Chinese	0	0	0	1	1	1	1	1	0	4	1	2	0	0	0	1
Any other ethnic group		36	8	4	3	3	5	1	3	31	5	3	1	1	6	12	7	
Unclassified	8	0	15	2	1	0	2	0	0	0	7	0	18	21	0	5		
% of pupils with EAL	61	73	47	57	56	52	46	75	78	53	47	39	39	53	71	57		
% of pupils with SEN with statements or on SAP	8	5	6	18	9	7	15	10	11	10	8	27	15	16	6	12		
% of pupils with SEN supported at School Action	12	17	10	19	14	7	17	16	14	13	18	27	14	15	15	15		

PERFORMANCE MAP

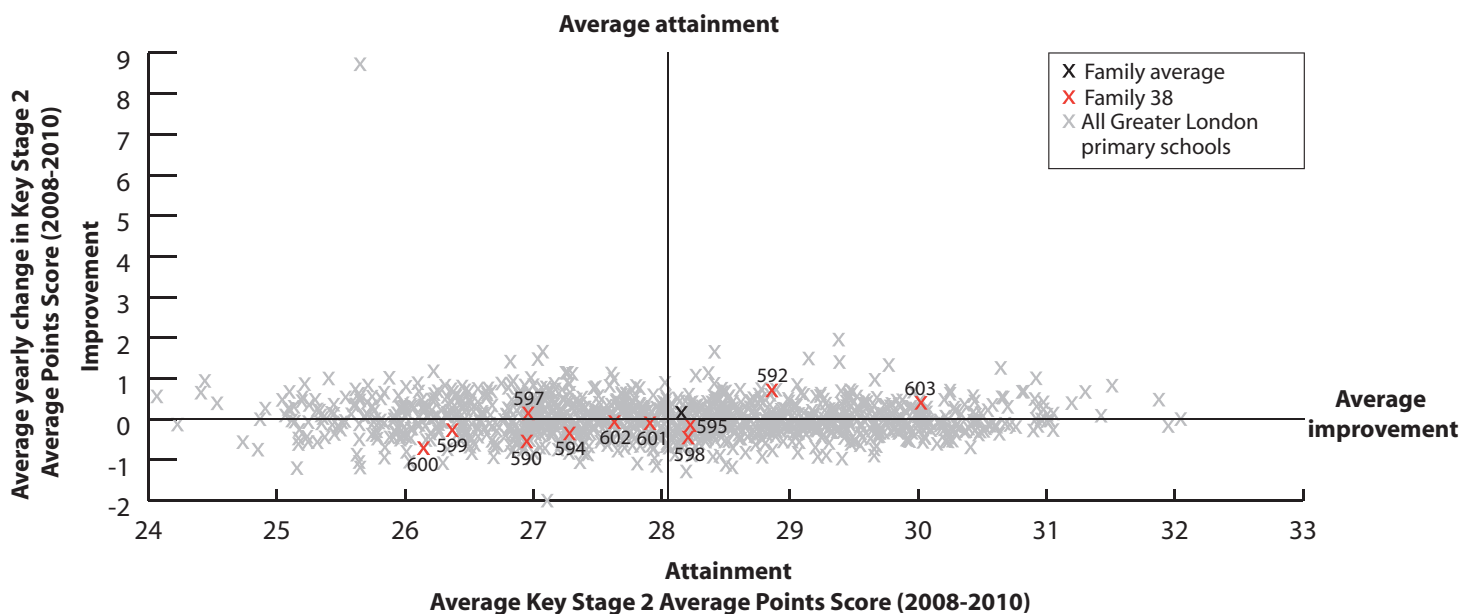

KEY

On this page

- '/' = There are fewer than 5 pupils in this group
- 'N/A' = There are 0 pupils, data is not available or has been suppressed
- * = New Opener
- S = School's absence data may have been affected by severe weather conditions.

Bevington Primary School Kensington and Chelsea 589	Brentfield Primary School Brent 590	Brimsdown Primary School Enfield 591	Buxton School Waltham Forest 592*	Cedars Manor School Harrow 593	Gospel Oak Primary School Camden 594	High View Primary School Wandsworth 595	Malmesbury Primary School Tower Hamlets 596	Queen's Park Primary School Westminster 597	Sir Francis Drake Primary School Lewisham 598	St Dominic Catholic Primary School Camden 599	St George's CofE Primary School Wandsworth 600	Stroud Green Primary School Haringey 601	The Orion Primary School Barnet 602	Wykeham Primary School Brent 603	Family 38 Averages & Totals
---	--	---	--	---------------------------------------	---	--	---	---	---	---	--	---	--	---	-----------------------------

SCHOOL ATTAINMENT DATA																	
Key Stage 2 Average Points Score (all subjects)	2008	29	27	N/A	29	27	27	27	27	26	29	26	26	29	27	30	28
	2009	28	27	26	29	28	29	30	26	27	28	27	27	28	28	30	28
	2010	N/A	26	25	29	27	27	28	N/A	28	27	26	25	27	27	30	27
Key Stage 1-2 Contextual Value Added	N/A	100	99	102	100	99	101	N/A	101	101	99	100	100	101	103	100	
% of 11 year olds in school for 4 years or more	78	84	84	2	N/A	92	78	78	84	85	90	96	83	86	78	71	
% of 11 year olds in school for 2 years or more	89	98	93	2	93	97	90	85	92	96	92	96	92	95	100	86	
Percentage total absence	6	6	6	0	9 (S)	6	5 (S)	6	6 (S)	3	7	4	5	6	6 (S)	6	
Percentage persistent absence	1	1	2	0	7	1	1	2	0	1	7	1	1	1	2	2	

BREAKDOWN OF ATTAINMENT DATA

Key Stage 2 Average Points Score (all subjects)																	
		FSM	All pupils not eligible for FSM	N/A	27	26	29	27	28	28	N/A	29	28	26	26	30	27
	All pupils eligible for FSM	N/A	26	23	30	26	26	28	N/A	27	26	24	25	24	27	30	27
Girls	All girls	N/A	26	25	29	27	26	29	N/A	28	27	26	26	27	28	29	27
	All girls not eligible for FSM	N/A	26	26	28	27	27	29	N/A	28	28	27	27	29	29	29	28
	All girls eligible for FSM	N/A	26	24	31	27	25	29	N/A	28	-	24	25	26	27	29	27
Boys	All boys	N/A	26	25	29	27	27	27	N/A	28	28	26	24	27	27	31	27
	All boys not eligible for FSM	N/A	27	26	29	28	28	27	N/A	30	28	26	25	31	25	30	27
	All boys eligible for FSM	N/A	26	23	29	25	26	27	N/A	27	26	25	24	22	27	31	27
Ethnicity	White British pupils	N/A	25	25	30	27	24	-	N/A	-	29	25	-	-	26	-	26
	Indian pupils	N/A	28	-	-	-	N/A	-	N/A	-	N/A	N/A	N/A	N/A	-	31	29
	Pakistani pupils	N/A	-	N/A	28	-	-	N/A	N/A	N/A	N/A	N/A	N/A	N/A	N/A	28	28
	Bangladeshi pupils	N/A	N/A	-	-	-	27	-	N/A	30	N/A	N/A	N/A	N/A	N/A	N/A	28
	Black Caribbean pupils	N/A	26	23	26	-	-	27	N/A	-	-	N/A	25	31	-	29	26
	Black African pupils	N/A	27	27	31	26	-	30	N/A	27	28	25	25	26	28	30	28
Mobility	Pupils in school for less than 2 years	N/A	-	21	29	-	-	-	N/A	-	-	-	-	-	-	N/A	28
	Pupils in school for 2 or more years	N/A	26	25	-	27	27	28	N/A	28	27	26	25	27	27	30	27
SEN	Pupils with SEN supported at school action	N/A	23	23	27	24	21	28	N/A	25	-	-	24	24	27	27	25
	Pupils with SEN with statements or on School Action Plus	N/A	-	21	25	22	-	24	N/A	-	-	22	23	25	23	-	23
EAL	Pupils with EAL	N/A	26	25	29	27	28	30	N/A	28	27	25	25	26	28	30	27
	Pupils without EAL	N/A	26	25	29	27	25	26	N/A	26	28	26	25	28	27	29	27

KEY STAGE 2 SUBJECT INFORMATION

Combined English & Maths	Number	N/A	61	90	64	57	60	40	N/A	37	26	39	25	36	59	60	654
	% Level 4+	N/A	64	52	88	61	65	80	N/A	81	81	56	56	64	80	90	70
	% Level 5+	N/A	8	6	33	18	17	25	N/A	22	15	5	4	25	14	45	18
English	Number	N/A	61	90	64	57	60	40	N/A	37	26	39	25	36	59	60	654
	% Level 4+	N/A	80	62	88	79	70	83	N/A	92	85	67	60	83	83	92	78
	% Level 5+	N/A	21	12	45	21	18	35	N/A	43	31	5	8	42	19	52	27
Maths	Number	N/A	61	90	64	57	60	40	N/A	37	26	39	25	36	59	60	654
	% Level 4+	N/A	67	68	95	67	78	90	N/A	84	88	74	68	64	86	95	79
	% Level 5+	N/A	16	17	50	32	30	38	N/A	22	23	21	20	31	34	62	31

KEY
 Local Authority (LA)
 C = Community
 F = Foundation
 VA = Voluntary Aided
 VC = Voluntary Controlled
 * = New Opener
 'N/A' = There are 0 pupils, data is not available or has been suppressed

B = Boys
 G = Girls
 M = Mixed

Aragon Primary School Merton **604**
 Brookfield Primary School Sutton **605**
 Castle Hill Primary School Kingston upon Thames **606**
 Cheam Fields Primary School Sutton **607**
 Cranmer Primary School Merton **608**
 Dorchester Primary School Sutton **609**
 Green Lane Primary and Nursery School Kingston upon Thames **610**
 Hatfield Primary School Merton **611**
 Hillcross Primary School Merton **612**
 Knollmead Primary School Kingston upon Thames **613**
 Lovelace Primary School Kingston upon Thames **614**
 Sacred Heart Catholic Primary School Merton **615**
 Sheringdale Primary School Wandsworth **616**
 St John Fisher RC Primary School Merton **617**
 St Lawrence RC Primary School Hounslow **618**
 The Priory CofE School Merton **619**
 Tolworth Junior School Kingston upon Thames **620**
 Family 39 Averages & Totals

CHARACTERISTICS OF SCHOOLS AND THEIR PUPILS

School Designation	C	C	C	C	C	C	C	C	C	C	VA	C	VA	VA	VA	C	-			
Gender	M	M	M	M	M	M	M	M	M	M	M	M	M	M	M	M	M	-		
Number of full-time pupils	400	229	395	406	405	399	330	408	355	218	450	397	220	406	415	389	348	6170		
Boys as a percentage of full-time pupils	56	49	53	51	53	51	48	52	50	52	48	50	54	46	51	51	55	51		
Girls as a percentage of full-time pupils	44	51	47	49	47	49	52	48	50	48	52	50	46	54	49	49	45	49		
Prior Attainment band 2010	3	3	3	3	N/A	3	4	1	2	4	3	1	2	3	3	3	3	-		
Free School Meal (FSM) band 2010	1	3	4	3	3	3	3	2	2	3	3	1	1	1	2	3	4	-		
% of pupils known to be eligible for FSM 2010	6	11	23	13	13	14	14	8	7	15	12	4	5	2	6	12	21	11		
Percentage of all pupils of compulsory school age	White	White British	71	72	72	72	30	69	64	68	57	49	72	52	42	55	49	41	51	58
		Irish	1	0	0	0	0	0	0	0	0	0	0	2	0	3	0	0	0	0
		Any other White background	5	3	6	4	2	4	6	4	6	6	7	11	23	16	10	14	9	8
	Mixed	White and Black Caribbean	1	2	2	1	2	1	2	2	2	2	2	2	1	2	3	1	2	
		White and Black African	2	1	1	0	1	1	1	1	0	1	1	0	1	2	0	2	1	1
		White and Asian	1	0	3	7	3	1	4	1	1	5	2	3	0	2	0	2	2	2
	Asian	Any other Mixed background	2	3	1	2	4	2	5	4	2	3	1	4	7	3	4	6	3	3
		Indian	1	2	2	0	2	6	1	2	3	4	2	3	1	2	3	4	7	3
		Pakistani	3	5	1	2	4	3	2	5	6	3	2	0	10	0	0	4	7	3
	Black	Bangladeshi	0	0	1	1	1	0	1	1	2	1	2	0	1	0	0	1	0	1
		Any other Asian background	5	6	4	5	15	8	4	4	10	23	6	7	3	5	1	7	6	7
		Black Caribbean	2	0	1	1	12	1	1	1	2	0	0	1	0	1	1	3	1	2
	Other	Black African	3	0	2	1	12	1	1	1	4	2	1	3	0	5	11	6	5	4
		Any other Black background	1	1	0	0	7	0	0	1	1	0	0	1	0	2	4	4	1	2
		Chinese	0	2	0	0	1	1	1	1	1	0	0	0	2	3	0	1	0	1
Other	Any other ethnic group	3	1	4	2	3	3	9	1	2	0	1	9	5	0	10	2	3	4	
	Unclassified	0	1	0	0	0	0	0	1	0	0	0	1	1	0	1	0	1	1	
% of pupils with EAL	12	20	19	18	36	21	30	16	29	37	18	30	34	20	52	34	42	27		
% of pupils with SEN with statements or on SAP	6	6	18	6	6	4	10	4	6	14	5	4	5	4	8	6	13	7		
% of pupils with SEN supported at School Action	11	13	9	11	8	4	9	6	11	6	5	10	9	8	11	6	17	9		

PERFORMANCE MAP

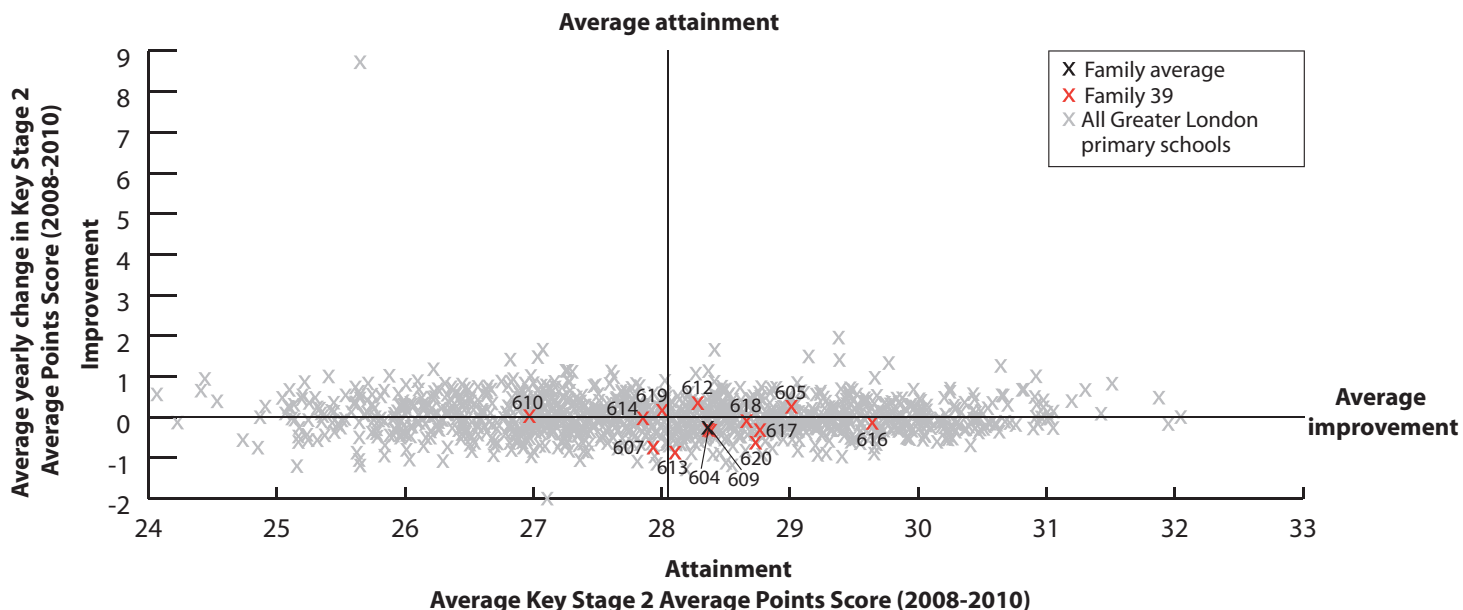

KEY

On this page

- '/' = There are fewer than 5 pupils in this group
- 'N/A' = There are 0 pupils, data is not available or has been suppressed
- * = New Opener
- S = School's absence data may have been affected by severe weather conditions.

Aragon Primary School Merton **604**
 Brookfield Primary School Sutton **605**
 Castle Hill Primary School Kingston upon Thames **606**
 Cheam Fields Primary School Sutton **607**
 Cranmer Primary School Merton **608**
 Dorchester Primary School Sutton **609**
 Green Lane Primary and Nursey School Kingston upon Thames **610**
 Hatfield Primary School Merton **611**
 Hillcross Primary School Merton **612**
 Knollmead Primary School Kingston upon Thames **613**
 Lovelace Primary School Kingston upon Thames **614**
 Sacred Heart Catholic Primary School Merton **615**
 Sheringdale Primary School Wandsworth **616**
 St John Fisher RC Primary School Merton **617**
 St Lawrence RC Primary School Hounslow **618**
 The Priory CofE School Merton **619**
 Tolworth Junior School Kingston upon Thames **620**
 Family 39 Averages & Totals

SCHOOL ATTAINMENT DATA																		
Key Stage 2 Average Points Score (all subjects)	2008	28	28	28	27	29	29	26	27	29	28	28	30	30	29	28	29	28
	2009	29	30	27	29	29	28	28	28	29	29	28	30	30	29	29	27	29
	2010	28	30	27	27	N/A	28	27	N/A	28	27	28	N/A	28	28	29	28	28
Key Stage 1-2 Contextual Value Added	101	101	100	100	N/A	100	98	N/A	101	99	99	N/A	101	100	101	102	100	100
% of 11 year olds in school for 4 years or more	88	71	N/A	89	85	69	82	91	69	75	81	78	77	84	90	82	71	76
% of 11 year olds in school for 2 years or more	98	83	94	97	96	85	89	95	87	86	88	93	90	97	98	94	89	92
Percentage total absence	6	6 (S)	6 (S)	6	4	5 (S)	6	6	5 (S)	5	5	5	4 (S)	4	5	5 (S)	5	5
Percentage persistent absence	1	1	4	2	0	1	5	2	1	1	2	1	1	1	1	1	3	2

BREAKDOWN OF ATTAINMENT DATA

Key Stage 2 Average Points Score (all subjects)		Breakdown of Attainment Data																	
		FSM	All pupils not eligible for FSM	28	30	28	27	N/A	28	27	N/A	28	27	28	N/A	29	29	29	29
	All pupils eligible for FSM	-	-	27	-	N/A	-	25	N/A	-	27	25	N/A	-	-	-	24	26	26
Girls	All girls	29	29	28	28	N/A	27	27	N/A	28	26	27	N/A	29	28	29	29	28	28
	All girls not eligible for FSM	29	30	28	28	N/A	27	27	N/A	29	27	28	N/A	30	29	29	29	29	28
	All girls eligible for FSM	N/A	-	28	-	N/A	N/A	-	N/A	-	-	25	N/A	-	-	N/A	-	26	26
Boys	All boys	28	30	26	27	N/A	29	26	N/A	27	27	28	N/A	27	29	28	28	28	28
	All boys not eligible for FSM	28	30	27	27	N/A	29	26	N/A	27	27	28	N/A	28	29	28	29	28	28
	All boys eligible for FSM	-	-	25	-	N/A	-	-	N/A	N/A	28	-	N/A	-	N/A	-	-	27	26
Ethnicity	White British pupils	28	29	27	26	N/A	28	26	N/A	26	26	27	N/A	28	29	28	30	27	27
	Indian pupils	-	N/A	N/A	N/A	N/A	-	N/A	N/A	N/A	-	N/A	N/A	-	N/A	-	-	28	28
	Pakistani pupils	N/A	-	-	-	N/A	N/A	N/A	N/A	-	-	N/A	N/A	-	N/A	N/A	-	26	26
	Bangladeshi pupils	N/A	N/A	N/A	N/A	N/A	N/A	N/A	N/A	-	N/A	-	N/A	-	N/A	N/A	-	N/A	-
	Black Caribbean pupils	-	N/A	-	-	N/A	-	N/A	N/A	N/A	N/A	-	N/A	N/A	N/A	-	-	N/A	-
	Black African pupils	-	-	-	-	N/A	N/A	N/A	N/A	-	N/A	-	N/A	N/A	22	31	-	32	29
Mobility	Pupils in school for less than 2 years	-	27	-	-	N/A	27	28	N/A	29	-	27	N/A	-	-	-	-	28	27
	Pupils in school for 2 or more years	28	30	27	27	N/A	28	26	N/A	27	27	28	N/A	28	29	29	28	28	28
SEN	Pupils with SEN supported at school action	26	-	24	25	N/A	-	-	N/A	24	-	25	N/A	-	25	27	23	24	25
	Pupils with SEN with statements or on School Action Plus	23	-	23	23	N/A	-	19	N/A	18	-	-	N/A	-	16	23	25	24	22
EAL	Pupils with EAL	-	30	27	31	N/A	28	27	N/A	29	29	29	N/A	29	28	30	29	30	29
	Pupils without EAL	28	29	27	27	N/A	28	26	N/A	27	26	27	N/A	27	29	28	29	27	28

KEY STAGE 2 SUBJECT INFORMATION

Combined English & Maths	Number	60	48	52	61	N/A	59	44	N/A	39	28	59	N/A	30	61	59	51	90	741
	% Level 4+	82	96	73	69	N/A	71	75	N/A	77	61	73	N/A	83	75	81	75	71	76
	% Level 5+	23	31	17	23	N/A	20	11	N/A	28	25	20	N/A	27	30	27	31	30	25
English	Number	60	48	52	61	N/A	59	44	N/A	39	28	59	N/A	30	61	59	51	90	741
	% Level 4+	90	100	81	84	N/A	85	77	N/A	79	71	88	N/A	87	85	92	84	76	84
	% Level 5+	32	46	29	28	N/A	32	27	N/A	38	25	36	N/A	43	46	44	51	39	37
Maths	Number	60	48	52	61	N/A	59	44	N/A	39	28	59	N/A	30	61	59	51	90	741
	% Level 4+	85	96	79	75	N/A	78	80	N/A	79	68	76	N/A	87	84	83	78	78	80
	% Level 5+	33	44	33	30	N/A	36	20	N/A	41	36	27	N/A	40	43	37	37	37	35

KEY

Local Authority (LA)

C = Community

F = Foundation

VA = Voluntary Aided

VC = Voluntary Controlled

* = New Opener

'N/A' = There are 0 pupils, data is not available or has been suppressed

B = Boys

G = Girls

M = Mixed

Barnockburn Primary School **Greenwich 621**

Christ Church C of E Primary School
Lewisham **622**

Clapham Manor Primary School
Lambeth **623**

Friars Primary Foundation School
Southwark **624**

Good Shepherd Catholic Primary School
Croydon **625**

Heronsgate Primary School **Greenwich 626**

Kender Primary School **Lewisham 627**

Kensington Avenue Primary School
Croydon **628**

Kentish Town Church of England Primary
School **Camden 629**

St James the Great Roman Catholic Primary
School **Southwark 630**

St Mary's RC Primary School **Brent 631**

St Peter's Church of England Primary School
Southwark **632**

St Thomas of Canterbury Catholic Primary
School **Hammersmith and Fulham 633**

Townsend Primary School **Southwark 634**

Westminster Cathedral RC Primary School
Westminster **635**

Family 40 Averages & Totals

CHARACTERISTICS OF SCHOOLS AND THEIR PUPILS

School Designation	C	VA	C	F	VA	C	C	C	VA	VA	VA	VA	VA	C	VA	-		
Gender	M	M	M	M	M	M	M	M	M	M	M	M	M	M	M	-		
Number of full-time pupils	311	194	433	215	160	493	196	436	260	207	347	215	356	242	207	4272		
Boys as a percentage of full-time pupils	53	60	53	52	45	51	49	46	53	47	47	49	50	55	56	51		
Girls as a percentage of full-time pupils	47	40	47	48	55	49	51	54	47	53	53	51	50	45	44	49		
Prior Attainment band 2010	3	N/A	N/A	3	3	1	3	3	3	3	3	3	3	3	2	-		
Free School Meal (FSM) band 2010	4	6	5	5	5	5	5	5	5	5	5	5	6	5	5	-		
% of pupils known to be eligible for FSM 2010	24	40	31	26	26	32	34	27	35	31	29	30	38	29	33	31		
Percentage of all pupils of compulsory school age	White	White British	22	9	20	16	1	30	14	10	44	3	12	19	21	15	25	19
		Irish	0	0	0	1	0	0	0	0	1	1	2	3	1	0	2	1
		Any other White background	4	7	13	9	26	8	7	8	11	2	17	3	26	11	32	12
	Mixed	White and Black Caribbean	2	3	8	3	1	3	2	3	4	2	2	5	3	3	6	4
		White and Black African	2	0	1	2	2	2	2	0	2	1	1	2	2	0	1	1
		White and Asian	1	1	2	1	1	1	0	0	2	0	2	1	1	0	2	1
	Asian	Any other Mixed background	2	7	9	2	26	6	0	4	3	2	2	4	4	4	6	5
		Indian	10	2	0	1	0	1	1	4	0	1	2	1	0	0	0	2
		Pakistani	10	1	0	1	1	1	2	18	1	0	0	0	0	0	0	3
		Bangladeshi	2	1	3	8	0	0	0	5	15	0	0	1	0	3	0	3
		Any other Asian background	11	3	1	1	4	1	1	4	1	1	4	0	4	1	0	3
	Black	Black Caribbean	10	18	12	6	6	2	17	20	3	13	18	8	11	11	2	11
		Black African	18	25	18	25	30	40	37	15	8	57	21	45	17	29	15	25
		Any other Black background	4	21	7	3	0	1	7	4	0	12	6	3	1	10	1	5
	Other	Chinese	1	0	1	1	0	2	1	1	0	0	0	3	0	0	1	1
Any other ethnic group		1	1	4	5	2	2	9	3	4	6	5	2	6	9	6	4	
Unclassified		1	2	1	18	1	1	1	0	0	2	6	1	2	4	0	2	
% of pupils with EAL	54	44	49	51	55	41	55	53	46	36	32	54	54	41	57	48		
% of pupils with SEN with statements or on SAP	17	10	16	9	8	10	16	6	13	14	12	9	7	12	15	11		
% of pupils with SEN supported at School Action	17	21	6	6	9	14	4	24	8	13	4	8	11	10	3	11		

PERFORMANCE MAP

Average attainment

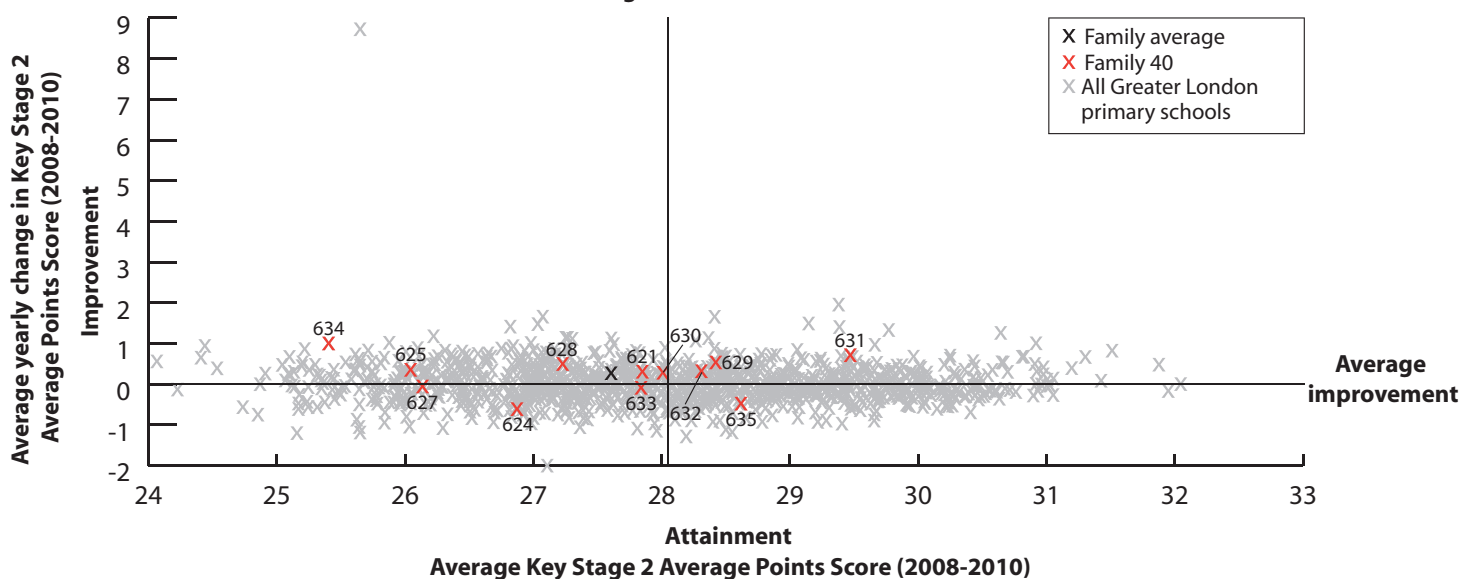

KEY

On this page

- '/' = There are fewer than 5 pupils in this group
- 'N/A' = There are 0 pupils, data is not available or has been suppressed
- * = New Opener
- S = School's absence data may have been affected by severe weather conditions.

Barnockburn Primary School **Greenwich 621**
 Christ Church CofE Primary School **Lewisham 622**
 Clapham Manor Primary School **Lambeth 623**
 Friars Primary Foundation School **Southwark 624**
 Good Shepherd Catholic Primary School **Croydon 625**
 Heronsgate Primary School **Greenwich 626**
 Kender Primary School **Lewisham 627**
 Kensington Avenue Primary School **Croydon 628**
 Kentish Town Church of England Primary School **Camden 629**
 St James the Great Roman Catholic Primary School **Southwark 630**
 St Mary's RC Primary School **Brent 631**
 St Peter's Church of England Primary School **Southwark 632**
 St Thomas of Canterbury Catholic Primary School **Hammersmith and Fulham 633**
 Townsend Primary School **Southwark 634**
 Westminster Cathedral RC Primary School **Westminster 635**
 Family 40 Averages & Totals

SCHOOL ATTAINMENT DATA																	
Key Stage 2 Average Points Score (all subjects)	2008	28	26	30	26	25	28	26	27	28	27	29	29	27	24	28	27
	2009	27	27	30	28	26	29	25	27	30	29	30	27	28	25	29	28
	2010	29	N/A	N/A	28	27	N/A	28	29	28	27	30	29	28	28	28	28
Key Stage 1-2 Contextual Value Added	102	N/A	N/A	100	100	N/A	101	101	100	101	103	101	101	101	101	101	101
% of 11 year olds in school for 4 years or more	73	74	86	87	57	83	62	66	83	96	89	81	87	78	93	80	
% of 11 year olds in school for 2 years or more	85	91	98	93	83	92	93	86	97	100	93	92	93	89	97	92	
Percentage total absence	5	6	4	5	5	5 (S)	5	9	6	4	6	4	6	5	4	5	
Percentage persistent absence	1	0	1	1	2	2	2	7	1	2	1	2	3	1	1	2	

BREAKDOWN OF ATTAINMENT DATA																		
Key Stage 2 Average Points Score (all subjects)	FSM	All pupils not eligible for FSM	29	N/A	N/A	28	27	N/A	29	29	27	27	30	29	28	28	29	29
		All pupils eligible for FSM	28	N/A	N/A	27	26	N/A	26	28	28	28	28	29	27	28	27	27
	Girls	All girls	30	N/A	N/A	29	28	N/A	26	29	29	28	31	29	28	29	29	29
		All girls not eligible for FSM	30	N/A	N/A	29	29	N/A	26	30	29	28	31	29	28	30	30	29
		All girls eligible for FSM	29	N/A	N/A	28	26	N/A	25	28	-	-	-	-	28	-	26	27
	Boys	All boys	29	N/A	N/A	26	26	N/A	29	28	27	27	28	28	27	28	28	27
		All boys not eligible for FSM	29	N/A	N/A	26	26	N/A	29	28	25	26	29	28	29	27	28	28
		All boys eligible for FSM	27	N/A	N/A	-	-	N/A	28	27	28	-	27	-	25	-	27	27
	Ethnicity	White British pupils	28	N/A	N/A	28	-	N/A	28	-	27	-	28	28	26	30	29	28
		Indian pupils	30	N/A	N/A	-	N/A	N/A	N/A	-	N/A	N/A	-	N/A	N/A	N/A	N/A	30
		Pakistani pupils	30	N/A	N/A	N/A	-	N/A	-	29	-	N/A	N/A	N/A	N/A	N/A	N/A	29
		Bangladeshi pupils	N/A	N/A	N/A	26	N/A	N/A	N/A	N/A	-	N/A	N/A	-	N/A	N/A	N/A	26
		Black Caribbean pupils	-	N/A	N/A	-	-	N/A	-	27	N/A	-	29	-	-	-	N/A	28
	Mobility	Black African pupils	29	N/A	N/A	25	28	N/A	27	28	-	27	32	29	28	28	-	28
		Pupils in school for less than 2 years	28	N/A	N/A	-	23	N/A	-	25	-	N/A	-	-	-	-	-	25
	SEN	Pupils in school for 2 or more years	29	N/A	N/A	27	27	N/A	28	29	28	27	30	29	28	28	28	28
		Pupils with SEN supported at school action	28	N/A	N/A	25	-	N/A	-	27	-	-	-	-	25	27	-	27
	EAL	Pupils with SEN with statements or on School Action Plus	28	N/A	N/A	-	-	N/A	26	-	-	25	24	-	-	-	21	25
		Pupils with EAL	29	N/A	N/A	27	27	N/A	28	29	28	28	30	29	29	28	28	28
		Pupils without EAL	29	N/A	N/A	28	27	N/A	28	28	28	27	29	29	27	29	28	28

KEY STAGE 2 SUBJECT INFORMATION																	
Combined English & Maths	Number	41	N/A	N/A	30	30	N/A	29	50	29	26	44	26	46	27	25	403
	% Level 4+	90	N/A	N/A	80	63	N/A	83	86	79	77	84	88	80	78	80	81
	% Level 5+	24	N/A	N/A	17	27	N/A	21	16	21	12	45	27	15	30	32	24
English	Number	41	N/A	N/A	30	30	N/A	29	50	29	26	44	26	46	27	29	407
	% Level 4+	90	N/A	N/A	83	67	N/A	86	88	83	81	86	92	80	78	76	83
	% Level 5+	27	N/A	N/A	27	27	N/A	31	32	41	23	52	46	26	37	48	35
Maths	Number	41	N/A	N/A	30	30	N/A	29	50	29	26	44	26	46	27	25	403
	% Level 4+	100	N/A	N/A	87	73	N/A	90	98	86	85	93	88	93	81	84	90
	% Level 5+	56	N/A	N/A	23	33	N/A	28	40	24	23	64	35	24	44	36	37

KEY
 Local Authority (LA)
 C = Community
 F = Foundation
 VA = Voluntary Aided
 VC = Voluntary Controlled
 * = New Opener
 'N/A' = There are 0 pupils, data is not available or has been suppressed

B = Boys
 G = Girls
 M = Mixed

Ashmount Primary School **Islington 636**
 Beulah Junior School **Croydon 637**
 Clerkenwell Parochial CofE Primary School **Islington 638**
 Comber Grove School **Southwark 639**
 Crampton School **Southwark 640**
 Eliot Bank Primary School **Lewisham 641**
 Hanover Primary School **Islington 642**
 James Wolfe Primary School and Centre for the Deaf **Greenwich 643**
 Peter Hills with St Mary's and St Paul's CofE Primary School **Southwark 644**
 Redriff Primary School **Southwark 645**
 St Elizabeth Catholic Primary School **Tower Hamlets 646**
 St John's Walworth Church of England Primary School **Southwark 647**
 St Mary Magdalene Church of England Primary School **Southwark 648**
 Stockwell Primary School **Lambeth 649**
 Turnham Primary School **Lewisham 650**
 William Tyndale Primary School **Islington 651**

Family 41 Averages & Totals

CHARACTERISTICS OF SCHOOLS AND THEIR PUPILS

School Designation	C	C	VA	C	C	C	C	C	VA	C	VA	VA	VA	C	F	C	-		
Gender	M	M	M	M	M	M	M	M	M	M	M	M	M	M	M	M	-		
Number of full-time pupils	295	356	193	294	249	432	327	399	208	406	386	192	209	452	439	441	5278		
Boys as a percentage of full-time pupils	52	57	49	57	46	50	54	52	50	54	52	48	56	52	50	49	52		
Girls as a percentage of full-time pupils	48	43	51	43	54	50	46	48	50	46	48	52	44	48	50	51	48		
Prior Attainment band 2010	3	3	3	N/A	3	1	3	N/A	3	1	N/A	3	3	3	4	3	-		
Free School Meal (FSM) band 2010	6	6	6	5	5	5	5	5	5	5	5	5	6	6	5	5	-		
% of pupils known to be eligible for FSM 2010	44	38	46	35	33	26	35	29	31	35	30	30	36	37	34	33	34		
Percentage of all pupils of compulsory school age	White	White British	38	14	45	9	36	33	50	50	54	48	27	11	7	6	13	48	30
		Irish	0	1	0	0	1	0	0	0	0	0	8	0	0	0	0	0	1
		Any other White background	9	5	6	12	12	11	14	12	2	11	10	0	2	26	3	16	10
	Mixed	White and Black Caribbean	6	4	7	6	8	6	5	4	2	1	10	2	4	3	7	5	5
		White and Black African	1	1	2	1	3	2	3	2	1	1	2	0	2	1	2	1	1
		White and Asian	0	1	2	0	0	0	3	1	2	0	0	1	2	0	0	2	1
	Asian	Any other Mixed background	12	8	3	2	7	6	4	5	2	4	4	5	4	2	3	7	5
		Indian	0	4	1	1	0	1	2	1	1	0	0	0	2	1	0	1	1
		Pakistani	0	4	0	1	1	1	0	2	0	0	0	0	0	2	1	0	1
		Bangladeshi	7	0	3	2	2	1	4	0	2	0	0	0	0	1	1	4	2
	Black	Any other Asian background	1	2	1	0	0	1	1	1	1	0	0	0	1	2	0	1	
		Black Caribbean	9	36	8	17	5	20	6	4	7	4	7	9	31	18	39	5	15
		Black African	8	17	18	30	17	10	4	11	6	15	12	63	39	24	16	5	17
	Other	Any other Black background	0	2	1	1	2	5	0	1	15	12	3	9	2	3	8	1	4
		Chinese	0	0	0	3	4	0	1	2	2	1	0	0	0	3	2	0	1
Any other ethnic group		7	1	4	1	1	1	4	3	4	2	1	1	0	5	1	3	2	
Unclassified		0	1	1	15	0	1	1	1	1	0	16	0	1	4	0	2	3	
% of pupils with EAL	40	32	24	28	35	13	27	18	18	41	27	30	28	60	28	21	30		
% of pupils with SEN with statements or on SAP	9	6	4	6	9	19	9	18	13	14	7	16	12	8	11	10	11		
% of pupils with SEN supported at School Action	8	22	21	13	15	6	13	7	17	13	12	6	9	10	9	11	12		

PERFORMANCE MAP

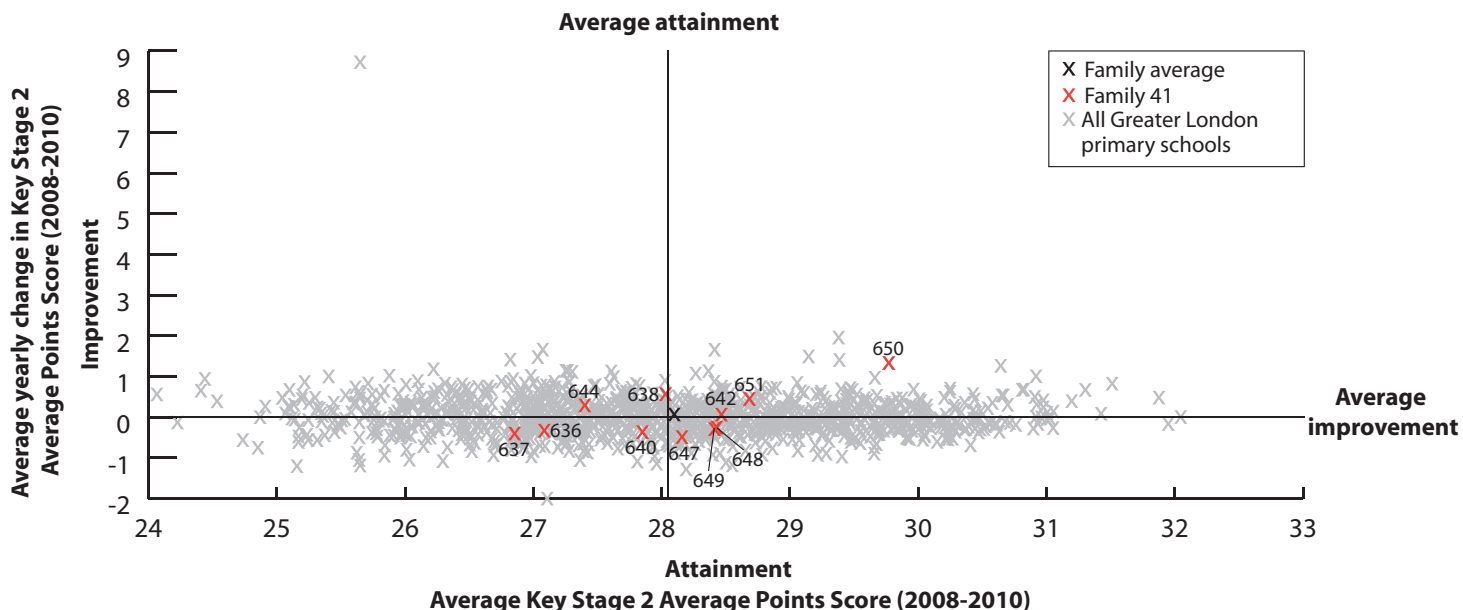

KEY

On this page

- '/' = There are fewer than 5 pupils in this group
- 'N/A' = There are 0 pupils, data is not available or has been suppressed
- * = New Opener
- S = School's absence data may have been affected by severe weather conditions.

Ashmount Primary School [Islington 636](#)

Bedlah Junior School [Croydon 637](#)

Clerkenwell Parochial CofE Primary School [Islington 638](#)

Comber Grove School [Southwark 639](#)

Crampton School [Southwark 640](#)

Eliot Bank Primary School [Lewisham 641](#)

Hanover Primary School [Islington 642](#)

James Wolfe Primary School and Centre for the Deaf [Greenwich 643](#)

Peter Hills with St Mary's and St Paul's CofE Primary School [Southwark 644](#)

Redriff Primary School [Southwark 645](#)

St Elizabeth Catholic Primary School [Tower Hamlets 646](#)

St John's Walworth Church of England Primary School [Southwark 647](#)

St Mary Magdalene Church of England Primary School [Southwark 648](#)

Stockwell Primary School [Lambeth 649](#)

Turnham Primary School [Lewisham 650](#)

William Tyndale Primary School [Islington 651](#)

Family 41 Averages & Totals

SCHOOL ATTAINMENT DATA																		
Key Stage 2 Average Points Score (all subjects)	2008	27	28	27	29	28	27	28	28	28	30	31	27	28	29	29	28	28
	2009	28	27	29	29	27	28	29	27	27	29	31	29	30	28	30	29	29
	2010	26	26	28	N/A	28	N/A	29	N/A	27	N/A	N/A	28	27	27	31	29	28
Key Stage 1-2 Contextual Value Added		99	99	101	N/A	101	N/A	102	N/A	101	N/A	N/A	100	100	100	102	102	101
% of 11 year olds in school for 4 years or more		83	68	67	83	77	74	79	72	90	88	91	90	93	78	89	85	80
% of 11 year olds in school for 2 years or more		89	92	76	97	93	91	91	91	95	95	98	97	97	93	96	94	93
Percentage total absence		6	6	6	5	5	5	5 (S)	5	6	7 (S)	5	4 (S)	4	6	4	5	5
Percentage persistent absence		2	3	4	2	3	2	2	1	1	3	1	1	1	4	1	1	2

BREAKDOWN OF ATTAINMENT DATA																			
Key Stage 2 Average Points Score (all subjects)	FSM	All pupils not eligible for FSM	28	26	30	N/A	28	N/A	29	N/A	27	N/A	N/A	28	27	28	30	31	28
		All pupils eligible for FSM	24	25	25	N/A	28	N/A	27	N/A	-	N/A	N/A	29	28	27	31	27	27
		All girls	25	26	29	N/A	30	N/A	29	N/A	27	N/A	N/A	28	29	28	31	29	28
	Girls	All girls not eligible for FSM	27	27	30	N/A	-	N/A	30	N/A	27	N/A	N/A	29	29	28	31	31	29
		All girls eligible for FSM	23	25	-	N/A	29	N/A	28	N/A	-	N/A	N/A	28	29	27	30	27	27
		All boys	27	26	27	N/A	27	N/A	28	N/A	27	N/A	N/A	28	26	27	30	29	27
	Boys	All boys not eligible for FSM	28	26	30	N/A	27	N/A	29	N/A	27	N/A	N/A	28	26	27	30	31	28
		All boys eligible for FSM	24	25	-	N/A	-	N/A	27	N/A	N/A	N/A	N/A	-	-	27	31	27	27
		White British pupils	26	25	28	N/A	27	N/A	29	N/A	29	N/A	N/A	-	-	-	31	30	28
	Ethnicity	Indian pupils	N/A	-	-	N/A	N/A	N/A	-	N/A	N/A	N/A	N/A	N/A	-	N/A	N/A	-	-
		Pakistani pupils	N/A	-	N/A	N/A	N/A	N/A	N/A	N/A	N/A	N/A	N/A	N/A	N/A	N/A	N/A	N/A	-
		Bangladeshi pupils	N/A	N/A	N/A	N/A	-	N/A	-	N/A	-	N/A	N/A	N/A	N/A	N/A	-	-	-
		Black Caribbean pupils	26	25	-	N/A	-	N/A	-	N/A	-	N/A	N/A	-	27	27	30	28	27
		Black African pupils	-	26	-	N/A	-	N/A	-	N/A	-	N/A	N/A	28	27	27	31	28	28
	Mobility	Pupils in school for less than 2 years	-	26	26	N/A	-	N/A	-	N/A	-	N/A	N/A	-	-	-	-	-	26
		Pupils in school for 2 or more years	26	26	29	N/A	28	N/A	29	N/A	27	N/A	N/A	29	27	27	31	29	28
	SEN	Pupils with SEN supported at school action	24	22	-	N/A	22	N/A	26	N/A	25	N/A	N/A	-	26	25	-	24	24
		Pupils with SEN with statements or on School Action Plus	21	-	-	N/A	26	N/A	-	N/A	-	N/A	N/A	-	-	23	30	28	24
	EAL	Pupils with EAL	24	26	-	N/A	29	N/A	28	N/A	26	N/A	N/A	28	27	27	31	29	27
		Pupils without EAL	27	26	28	N/A	27	N/A	29	N/A	28	N/A	N/A	28	27	27	30	29	28

KEY STAGE 2 SUBJECT INFORMATION																		
Combined English & Maths	Number	35	90	21	N/A	30	N/A	43	N/A	20	N/A	N/A	30	30	60	56	53	468
	% Level 4+	60	57	76	N/A	87	N/A	86	N/A	70	N/A	N/A	87	80	82	98	81	77
	% Level 5+	9	4	33	N/A	13	N/A	26	N/A	15	N/A	N/A	23	10	17	41	40	21
English	Number	35	90	21	N/A	30	N/A	43	N/A	20	N/A	N/A	30	30	60	56	53	468
	% Level 4+	71	67	81	N/A	90	N/A	93	N/A	85	N/A	N/A	90	87	85	98	85	83
	% Level 5+	11	11	43	N/A	33	N/A	37	N/A	15	N/A	N/A	30	17	28	66	42	30
Maths	Number	35	90	21	N/A	30	N/A	43	N/A	20	N/A	N/A	30	30	60	56	53	468
	% Level 4+	66	70	90	N/A	87	N/A	93	N/A	75	N/A	N/A	90	83	83	100	94	84
	% Level 5+	17	17	43	N/A	33	N/A	33	N/A	25	N/A	N/A	33	30	22	54	51	32

KEY

Local Authority (LA)

- C = Community
- F = Foundation
- VA = Voluntary Aided
- VC = Voluntary Controlled
- = New Opener
- * 'N/A' = There are 0 pupils, data is not available or has been suppressed

- B = Boys
- G = Girls
- M = Mixed

- Coldfall Primary School **Haringey 652**
- Coppice Primary School **Redbridge 653**
- Dane Grove Primary School **Barnet 654**
- Dorothy Barley Junior School and Special Needs Base (MLD) **Barking and Dagenham 655**
- Field End Junior School **Hillingdon 656**
- Goodmayes Primary School **Redbridge 657**
- Henry Maynard Junior School **Waltham Forest 658**
- Highgate Primary School **Haringey 659**
- Jenny Hammond Primary School **Waltham Forest 660**
- Our Lady of Lourdes RC School **Barnet 661**
- St Edward's Catholic Primary School **Newham 662**
- St Joseph's Catholic Junior School **Waltham Forest 663**
- St Mary's Catholic Junior School **Waltham Forest 664**
- St Matthew's C of E Primary School **Enfield 665**
- St Paul's C of E Primary School **Barnet 666**
- Warren Junior School **Barking and Dagenham 667**
- William Ford C of E Junior School **Barking and Dagenham 668**
- William Patten Primary School **Hackney 669**

Family 42 Averages & Totals

CHARACTERISTICS OF SCHOOLS AND THEIR PUPILS

School Designation	C	C	C	C	C	C	C	C	C	C	VA	VA	VA	-	VA	VA	C	VA	C	-	
Gender	M	M	M	M	M	M	M	M	M	M	M	M	M	M	M	M	M	M	M	-	
Number of full-time pupils	577	412	628	403	345	506	474	387	208	205	403	236	232	210	210	421	325	415	6597		
Boys as a percentage of full-time pupils	54	46	56	47	48	50	48	52	43	49	53	51	49	48	45	49	46	50	50		
Girls as a percentage of full-time pupils	46	54	44	53	52	50	52	48	57	51	47	49	51	52	55	51	54	50	50		
Prior Attainment band 2010	1	3	1	3	3	1	N/A	N/A	3	4	3	4	N/A	3	N/A	4	3	3	-		
Free School Meal (FSM) band 2010	3	5	5	5	4	5	5	4	5	4	3	5	4	4	3	5	5	3	-		
% of pupils known to be eligible for FSM 2010	12	34	23	28	17	24	25	20	25	16	15	23	16	20	14	26	22	15	21		
Percentage of all pupils of compulsory school age	White	White British	38	44	43	55	61	5	23	33	13	33	2	6	19	21	24	43	49	37	32
		Irish	1	0	0	0	1	0	0	1	0	2	0	3	4	0	1	0	1	4	1
		Any other White background	15	7	21	8	3	7	10	14	12	23	6	12	11	5	15	6	6	15	11
	Mixed	White and Black Caribbean	2	4	2	2	4	0	3	7	5	1	3	7	6	2	1	1	1	5	3
		White and Black African	2	1	1	2	0	0	1	1	2	3	0	1	1	1	1	2	3	2	1
		White and Asian	3	0	1	0	2	1	2	3	0	0	0	1	0	1	2	0	3	1	
	Asian	Any other Mixed background	7	3	4	1	4	1	6	7	13	2	5	7	5	2	3	1	1	4	4
		Indian	3	4	5	1	6	19	2	1	1	0	10	1	3	0	5	7	1	12	5
		Pakistani	1	5	1	3	1	15	28	1	6	0	0	0	0	1	6	0	3	5	
		Bangladeshi	0	2	1	4	1	15	1	1	4	0	0	0	5	1	9	1	4	3	
	Black	Any other Asian background	2	2	3	2	5	3	9	2	5	1	3	3	7	1	4	3	1	1	3
		Black Caribbean	3	2	2	1	3	4	2	6	16	0	11	19	19	10	1	7	7	4	6
		Black African	4	4	7	17	4	8	5	6	9	16	18	27	13	15	12	11	27	4	10
	Other	Any other Black background	1	6	2	1	1	2	4	0	10	0	5	6	6	7	1	1	1	0	3
		Chinese	0	0	2	0	0	0	1	0	0	0	0	0	0	7	0	1	0	1	
		Any other ethnic group	4	0	6	0	4	1	2	3	1	2	32	7	3	1	5	1	2	2	4
	Unclassified	16	15	0	0	1	19	1	15	2	14	4	0	1	29	15	0	0	0	7	
% of pupils with EAL	19	30	46	29	20	53	50	25	35	27	66	64	33	25	33	39	30	44	38		
% of pupils with SEN with statements or on SAP	7	8	6	8	4	10	18	3	14	7	3	15	17	6	4	7	5	7	8		
% of pupils with SEN supported at School Action	20	10	15	14	46	10	28	15	2	15	17	27	9	22	8	7	23	6	16		

PERFORMANCE MAP

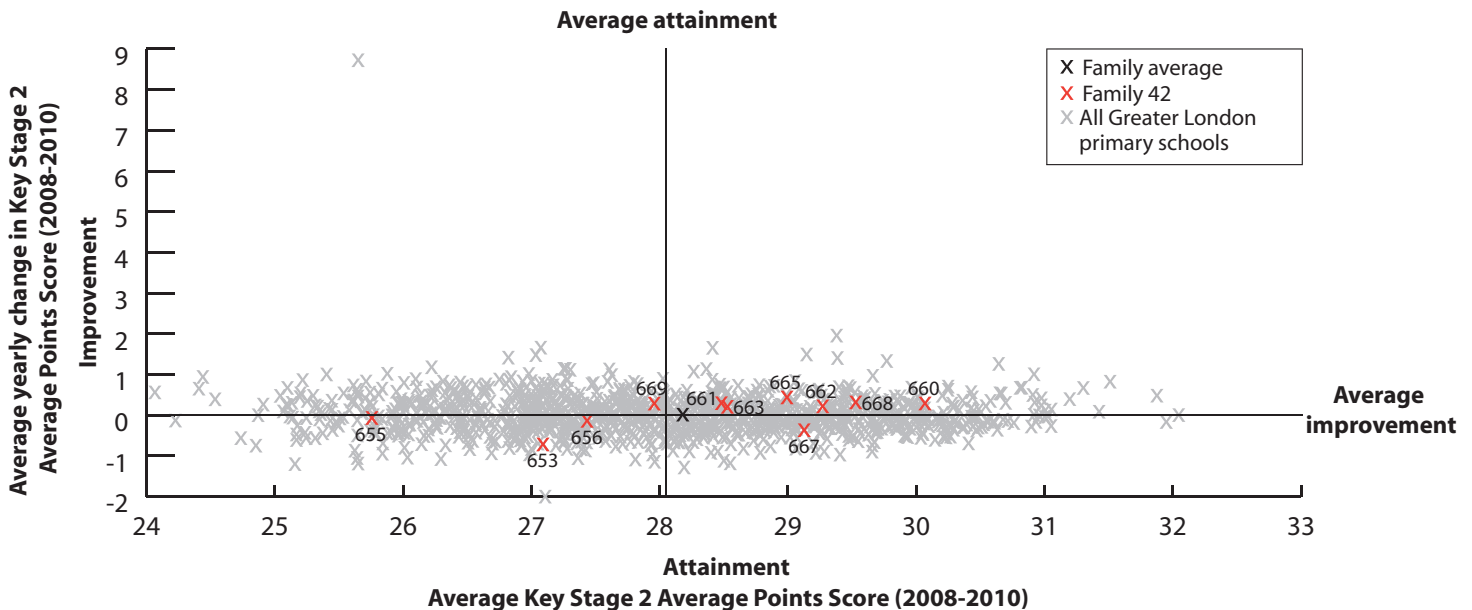

KEY

On this page

- '/' = There are fewer than 5 pupils in this group
- 'N/A' = There are 0 pupils, data is not available or has been suppressed
- * = New Opener
- S = School's absence data may have been affected by severe weather conditions.

- Coldfall Primary School **Haringey 652**
- Coppice Primary School **Redbridge 653**
- Dane Grove Primary School **Barnet 654**
- Dorothy Barley Junior School and Special Needs Base (MLD) **Barking and Dagenham 655**
- Field End Junior School **Hillingdon 656**
- Goodmayes Primary School **Redbridge 657**
- Henry Maynard Junior School **Waltham Forest 658**
- Highgate Primary School **Haringey 659**
- Jenny Hammond Primary School **Waltham Forest 660**
- Our Lady of Lourdes RC School **Barnet 661**
- St Edward's Catholic Primary School **Newham 662**
- St Joseph's Catholic Junior School **Waltham Forest 663**
- St Mary's Catholic Junior School **Waltham Forest 664**
- St Matthew's C of E Primary School **Enfield 665**
- St Paul's C of E Primary School N11 **Barnet 666**
- Warren Junior School **Barking and Dagenham 667**
- William Ford C of E Junior School **Barking and Dagenham 668**
- William Patten Primary School **Hackney 669**

Family 42: Averages & Totals

SCHOOL ATTAINMENT DATA																				
Key Stage 2 Average Points Score (all subjects)	2008	29	27	29	26	28	29	28	29	30	30	29	29	27	29	27	29	30	28	28
	2009	30	27	29	26	27	29	29	29	30	27	30	28	28	28	28	29	29	28	28
	2010	N/A	27	N/A	26	27	N/A	N/A	N/A	30	29	30	29	N/A	30	N/A	29	30	29	29
Key Stage 1-2 Contextual Value Added	N/A	100	N/A	98	100	N/A	N/A	N/A	101	101	102	101	N/A	103	N/A	100	104	102	101	
% of 11 year olds in school for 4 years or more	81	69	74	87	65	71	86	61	79	83	93	88	88	83	87	74	79	87	79	
% of 11 year olds in school for 2 years or more	93	83	86	94	90	85	93	90	90	97	100	95	96	97	93	90	89	96	92	
Percentage total absence	5 (S)	7	6	5	5	6	4	7 (S)	5	4 (S)	4	3 (S)	5	4	6	5	4 (S)	4	5	
Percentage persistent absence	1	2	2	2	1	3	1	3	1	2	0	1	3	1	2	1	2	0	1	

BREAKDOWN OF ATTAINMENT DATA																					
Key Stage 2 Average Points Score (all subjects)	FSM	All pupils not eligible for FSM	N/A	28	N/A	26	28	N/A	N/A	N/A	30	29	30	30	N/A	30	N/A	29	30	29	29
		All pupils eligible for FSM	N/A	25	N/A	24	25	N/A	N/A	N/A	-	-	27	27	N/A	-	N/A	29	31	28	27
	Girls	All girls	N/A	28	N/A	27	27	N/A	N/A	N/A	30	29	31	29	N/A	31	N/A	29	31	29	29
		All girls not eligible for FSM	N/A	29	N/A	27	27	N/A	N/A	N/A	30	30	31	29	N/A	31	N/A	29	31	29	29
		All girls eligible for FSM	N/A	26	N/A	26	26	N/A	N/A	N/A	-	-	-	27	N/A	-	N/A	28	31	29	27
	Boys	All boys	N/A	26	N/A	25	27	N/A	N/A	N/A	30	29	29	30	N/A	30	N/A	29	30	29	28
		All boys not eligible for FSM	N/A	27	N/A	25	28	N/A	N/A	N/A	30	29	30	30	N/A	30	N/A	29	30	29	28
		All boys eligible for FSM	N/A	24	N/A	22	25	N/A	N/A	N/A	-	-	-	28	N/A	-	N/A	29	30	-	26
	Ethnicity	White British pupils	N/A	26	N/A	26	27	N/A	N/A	N/A	31	30	-	30	N/A	31	N/A	29	30	29	28
		Indian pupils	N/A	-	N/A	N/A	-	N/A	N/A	N/A	N/A	N/A	-	N/A	N/A	N/A	N/A	30	-	29	29
		Pakistani pupils	N/A	-	N/A	N/A	-	N/A	N/A	N/A	-	N/A	N/A	N/A	N/A	N/A	N/A	28	N/A	-	27
		Bangladeshi pupils	N/A	-	N/A	27	-	N/A	N/A	N/A	-	N/A	N/A	N/A	N/A	-	N/A	29	N/A	-	27
		Black Caribbean pupils	N/A	-	N/A	N/A	25	N/A	N/A	N/A	-	N/A	31	29	N/A	-	N/A	29	31	28	29
	Mobility	Black African pupils	N/A	-	N/A	26	-	N/A	N/A	N/A	-	-	30	29	N/A	-	N/A	28	31	-	29
		Pupils in school for less than 2 years	N/A	26	N/A	26	26	N/A	N/A	N/A	-	-	N/A	-	-	-	N/A	27	28	-	27
	SEN	Pupils in school for 2 or more years	N/A	27	N/A	26	27	N/A	N/A	N/A	30	29	30	29	N/A	30	N/A	29	31	29	29
		Pupils with SEN supported at school action	N/A	22	N/A	21	26	N/A	N/A	N/A	N/A	26	28	28	N/A	28	N/A	25	28	28	26
	EAL	Pupils with SEN with statements or on School Action Plus	N/A	-	N/A	20	22	N/A	N/A	N/A	-	N/A	-	24	N/A	-	N/A	26	23	24	23
		Pupils with EAL	N/A	28	N/A	26	30	N/A	N/A	N/A	29	27	30	29	N/A	31	N/A	29	30	29	29
		Pupils without EAL	N/A	26	N/A	26	27	N/A	N/A	N/A	30	30	29	29	N/A	30	N/A	29	30	29	28

KEY STAGE 2 SUBJECT INFORMATION																				
Combined English & Maths	Number	N/A	59	N/A	97	78	N/A	N/A	N/A	29	29	58	57	N/A	29	N/A	107	84	55	682
	% Level 4+	N/A	69	N/A	60	68	N/A	N/A	N/A	93	86	93	89	N/A	97	N/A	88	95	89	82
	% Level 5+	N/A	17	N/A	10	14	N/A	N/A	N/A	34	28	36	33	N/A	41	N/A	22	49	29	27
English	Number	N/A	59	N/A	97	78	N/A	N/A	N/A	29	29	58	57	N/A	29	N/A	107	84	55	682
	% Level 4+	N/A	75	N/A	66	74	N/A	N/A	N/A	93	90	95	98	N/A	97	N/A	89	98	89	86
	% Level 5+	N/A	29	N/A	16	27	N/A	N/A	N/A	52	48	52	49	N/A	55	N/A	29	61	33	38
Maths	Number	N/A	59	N/A	97	78	N/A	N/A	N/A	29	29	58	57	N/A	29	N/A	107	84	55	682
	% Level 4+	N/A	83	N/A	68	77	N/A	N/A	N/A	100	93	95	89	N/A	97	N/A	99	95	98	89
	% Level 5+	N/A	25	N/A	16	28	N/A	N/A	N/A	52	41	52	39	N/A	62	N/A	48	62	45	41

KEY
 Local Authority (LA)
 C = Community
 F = Foundation
 VA = Voluntary Aided
 VC = Voluntary Controlled
 * = New Opener
 'N/A' = There are 0 pupils, data is not available or has been suppressed

B = Boys
 G = Girls
 M = Mixed

Bedfont Primary School Hounslow **670***
 Cypress Junior School Croydon **671**
 East Wickham Junior School Bexley **672**
 Grove Park Primary School Hounslow **673**
 Horniman Primary School Lewisham **674**
 John Ball Primary School Lewisham **675**
 Julian's School Lambeth **676**
 Meadlands Primary School Richmond upon Thames **677**
 Monks Orchard School Croydon **678**
 Parish Church CofE Junior School Croydon **679**
 Park Hill Junior School Croydon **680**
 Rosendale Primary School Lambeth **681**
 St Augustine's Catholic Primary School and Nursery Lewisham **682**
 St Bartholomew's Church of England Primary School Lewisham **683**
 St Cyprian's Greek Orthodox Primary School Croydon **684**
 St John Baptist Southend Church of England Primary School Lewisham **685**
 St Michael's Church of England Primary School Lewisham **686**
 St Peter's Primary School Croydon **687**
 St Vincent's Catholic Primary School Bromley **688**
 St William of York Catholic Primary School Lewisham **689**
 The Sherwood School Merton **690**
 Valley Primary School Bromley **691**
 Family 43 Averages & Totals

CHARACTERISTICS OF SCHOOLS AND THEIR PUPILS

School Designation	C	C	C	C	C	C	F	C	C	VC	F	C	VA	VA	VA	VA	VA	C	VA	VA	C	C	-		
Gender	M	M	M	M	M	M	M	M	M	M	M	M	M	M	M	M	M	M	M	M	M	M	M	-	
Number of full-time pupils	395	352	323	197	205	440	239	200	405	367	239	661	204	296	368	210	282	210	225	203	395	420	6836		
Boys as a percentage of full-time pupils	50	52	52	53	53	52	45	45	51	46	47	51	44	53	47	53	52	53	55	44	51	50	50		
Girls as a percentage of full-time pupils	50	48	48	47	47	48	55	55	49	54	53	49	56	47	53	47	48	47	45	56	49	50	50		
Prior Attainment band 2010	3	N/A	3	3	1	N/A	N/A	N/A	3	4	1	3	4	3	3	3	1	4	3	3	3	3	-		
Free School Meal (FSM) band 2010	4	5	4	4	4	3	4	5	5	4	3	4	4	4	4	4	4	4	2	3	3	4	-		
% of pupils known to be eligible for FSM 2010	21	24	21	21	14	14	15	25	25	19	12	18	18	18	14	19	17	15	8	11	12	18	17		
Percentage of all pupils of compulsory school age	White	White British	44	22	66	42	48	40	59	48	31	28	53	12	39	7	29	17	49	57	45	31	64	40	
		Irish	0	0	0	2	0	1	0	0	0	1	0	1	1	0	0	0	0	3	3	0	0	1	
		Any other White background	6	4	5	9	10	13	2	17	5	5	9	5	6	5	24	4	4	3	12	11	5	10	8
	Mixed	White and Black Caribbean	2	8	2	5	5	4	8	4	5	7	4	5	2	4	2	8	4	6	3	2	4	4	4
		White and Black African	1	2	1	1	2	1	3	2	1	2	1	3	3	2	0	2	2	2	0	1	2	0	2
		White and Asian	1	1	0	4	1	3	0	2	0	2	5	3	0	1	1	1	0	0	2	2	1	2	1
	Asian	Any other Mixed background	3	7	1	9	8	7	17	3	4	3	7	8	6	5	8	2	5	3	4	9	4	4	6
		Indian	12	2	5	3	0	2	2	1	4	2	20	0	1	1	1	0	0	4	2	1	2	2	3
		Pakistani	9	2	0	5	1	2	3	0	2	0	3	0	0	2	1	0	0	4	0	0	5	0	2
		Bangladeshi	3	1	1	1	0	0	0	0	2	0	1	0	0	0	0	0	0	0	0	0	0	0	1
	Black	Any other Asian background	3	3	2	0	1	1	0	3	3	3	7	2	3	2	2	8	1	6	1	0	9	2	3
		Black Caribbean	2	27	2	2	7	10	11	1	9	16	4	9	18	16	20	27	38	8	1	5	14	4	11
		Black African	9	10	11	5	4	1	5	2	10	19	5	5	22	6	14	12	6	7	13	7	15	3	9
	Other	Any other Black background	0	6	0	0	5	4	6	1	3	6	0	3	21	6	14	4	20	0	1	9	4	1	5
		Chinese	0	0	2	0	0	1	0	1	1	0	0	0	1	1	1	0	1	0	0	0	2	0	1
Any other ethnic group		5	3	2	9	2	2	2	6	1	2	4	2	0	2	2	1	0	3	0	0	2	3	2	
Unclassified	1	3	0	4	2	5	0	3	2	2	0	0	2	7	2	2	0	3	1	2	0	1	2		
% of pupils with EAL	50	16	15	26	14	20	31	28	17	31	40	12	17	15	32	34	13	20	14	14	35	12	23		
% of pupils with SEN with statements or on SAP	9	16	9	10	14	14	12	4	12	10	4	6	6	7	6	13	9	4	2	12	3	4	8		
% of pupils with SEN supported at School Action	12	15	21	11	6	3	8	9	29	25	11	8	16	22	27	2	21	8	10	4	8	10	13		

PERFORMANCE MAP

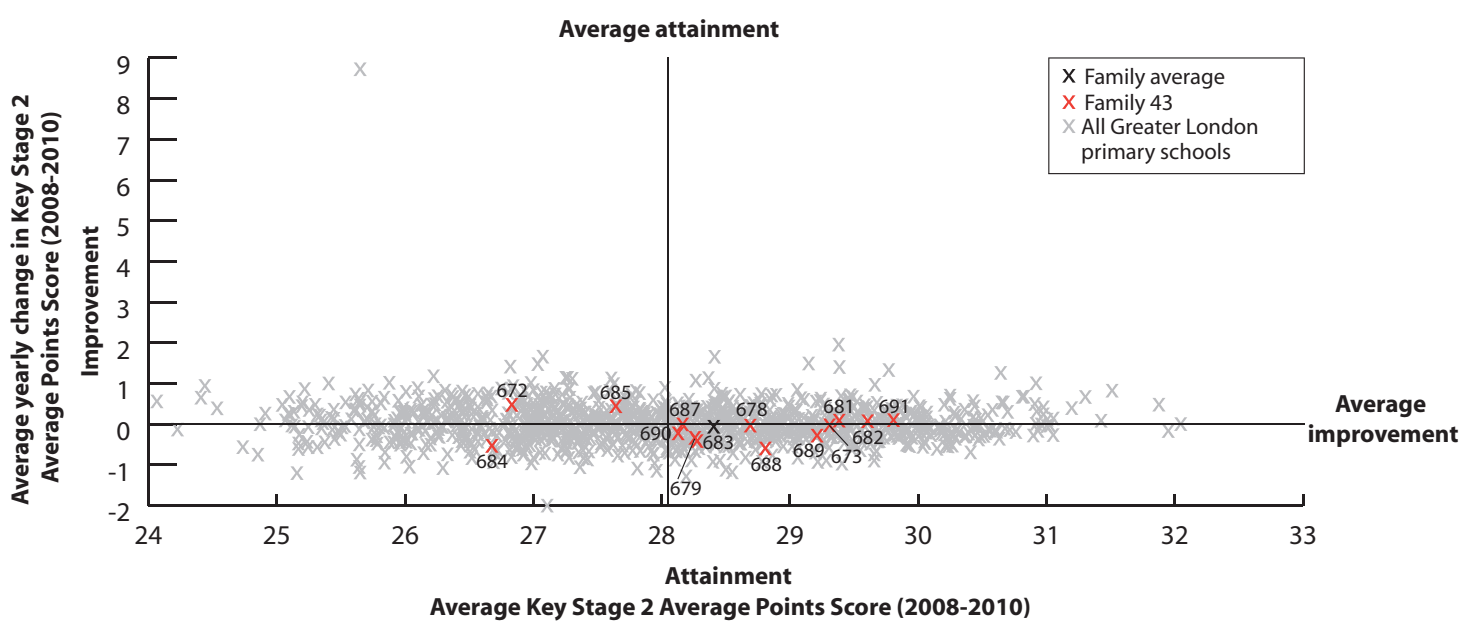

KEY

Local Authority (LA)

C = Community

F = Foundation

VA = Voluntary Aided

VC = Voluntary Controlled

* = New Opener

'N/A' = There are 0 pupils, data is not available or has been suppressed

B = Boys

G = Girls

M = Mixed

Belvedere Junior School **Bexley 692**

Fairchildes Primary School **Croydon 693**

Granton Primary School **Lambeth 694**

Haimo Primary School **Greenwich 695**

Henwick Primary School **Greenwich 696**

Holy Trinity CofE Primary School **Kensington and Chelsea 697**

Meridian Primary School **Greenwich 698**

Roehampton CofE Primary School **Wandsworth 699**

Royston Primary School **Bromley 700**

Sherington Primary School **Greenwich 701**

Southville Junior School **Hounslow 702**

St Ann's CofE Primary School **Haringey 703**

St James's Hatcham Church of England Primary School **Lewisham 704**

St Paul's Cray Church of England Primary School **Bromley 705**

West Ham Church Primary School **Newham 706**

Family 44 Averages & Totals

CHARACTERISTICS OF SCHOOLS AND THEIR PUPILS

School Designation	C	C	C	C	C	VA	C	VA	C	C	C	VA	VA	VC	VC	-		
Gender	M	M	M	M	M	M	M	M	M	M	M	M	M	M	M	-		
Number of full-time pupils	324	404	433	244	278	228	204	218	367	368	320	232	202	206	304	4332		
Boys as a percentage of full-time pupils	54	51	52	46	53	47	56	51	49	49	52	52	50	47	50	51		
Girls as a percentage of full-time pupils	46	49	48	54	47	53	44	49	51	51	48	48	50	53	50	49		
Prior Attainment band 2010	3	N/A	N/A	2	N/A	N/A	3	3	2	3	3	N/A	N/A	3	2	-		
Free School Meal (FSM) band 2010	6	5	6	6	6	5	5	5	5	5	5	5	4	6	5	-		
% of pupils known to be eligible for FSM 2010	39	39	36	44	42	34	30	29	38	30	33	32	24	44	33	36		
Percentage of all pupils of compulsory school age	White	White British	45	73	13	63	67	17	43	22	25	44	52	6	3	53	9	37
		Irish	0	1	0	0	0	0	1	0	0	1	1	0	0	0	0	0
		Any other White background	6	3	12	11	5	12	15	6	16	9	7	8	5	21	5	9
	Mixed	White and Black Caribbean	2	4	5	3	1	4	4	3	7	4	2	4	2	1	8	4
		White and Black African	2	0	2	0	2	3	0	2	1	2	1	0	3	1	2	1
		White and Asian	0	0	0	0	0	4	0	1	0	1	1	0	0	0	1	1
	Asian	Any other Mixed background	2	2	4	4	5	11	9	5	4	5	2	4	2	1	9	4
		Indian	8	0	1	3	2	0	2	0	2	2	4	0	0	1	5	2
		Pakistani	1	1	5	0	3	1	1	13	2	1	3	0	0	1	5	2
		Bangladeshi	1	0	0	0	0	8	2	0	4	1	1	3	0	1	13	2
	Black	Any other Asian background	1	1	3	1	1	0	1	8	2	4	3	0	1	1	2	2
		Black Caribbean	2	5	22	0	0	5	3	9	14	4	1	28	24	2	12	9
		Black African	27	8	22	5	7	7	6	17	10	15	10	21	5	12	16	13
	Other	Any other Black background	2	1	6	2	0	1	3	7	6	2	0	3	53	1	6	5
		Chinese	2	0	1	1	2	2	4	0	1	2	0	1	2	1	0	1
Any other ethnic group		0	0	2	4	3	17	2	1	1	1	11	4	1	4	4	3	
Unclassified	0	0	0	3	0	11	1	1	4	1	1	15	0	2	2	2		
% of pupils with EAL	40	6	44	20	24	67	26	40	38	21	36	34	26	11	51	32		
% of pupils with SEN with statements or on SAP	15	9	13	15	9	5	16	10	10	10	15	12	17	14	6	11		
% of pupils with SEN supported at School Action	17	35	14	15	13	8	3	21	13	10	20	25	16	16	6	16		

PERFORMANCE MAP

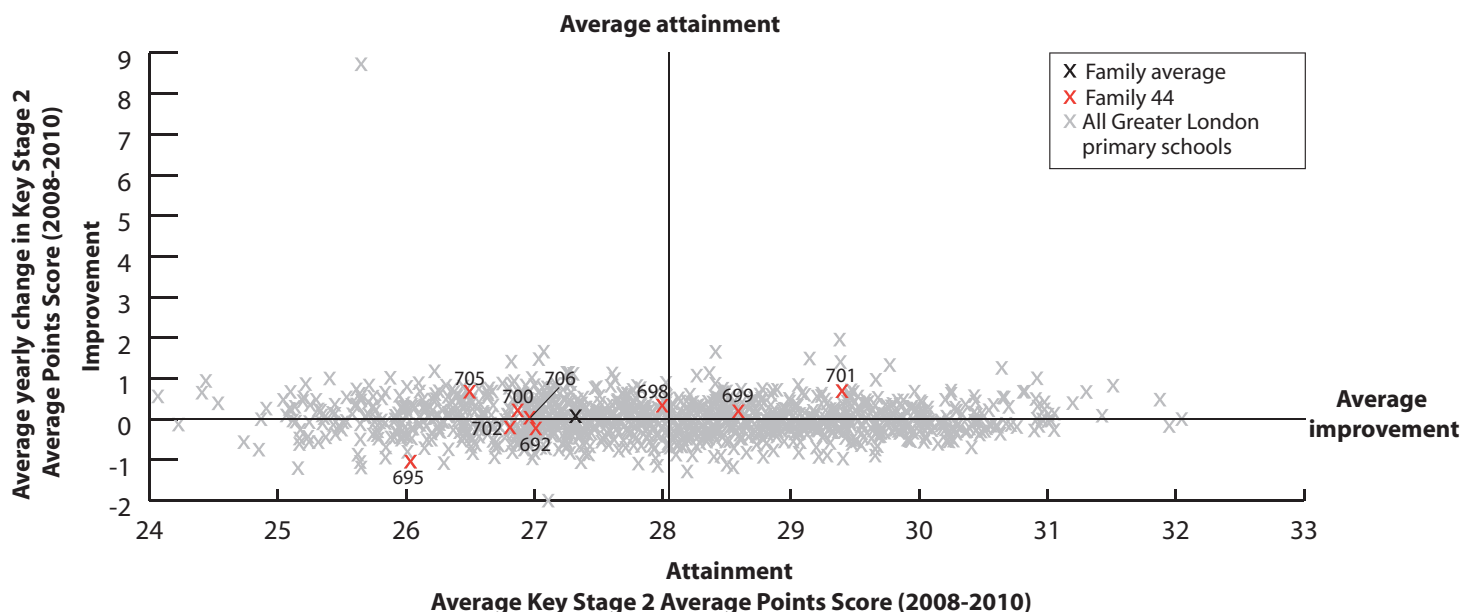

KEY

On this page

- '/' = There are fewer than 5 pupils in this group
- 'N/A' = There are 0 pupils, data is not available or has been suppressed
- * = New Opener
- S = School's absence data may have been affected by severe weather conditions.

Belvedere Junior School **Bexley 692**
 Fairchildes Primary School **Croydon 693**
 Granton Primary School **Lambeth 694**
 Haimo Primary School **Greenwich 695**
 Henwick Primary School **Greenwich 696**
 Holy Trinity CofE Primary School **Kensington and Chelsea 697**
 Meridian Primary School **Greenwich 698**
 Roehampton CofE Primary School **Wandsworth 699**
 Royston Primary School **Bromley 700**
 Sherington Primary School **Greenwich 701**
 Southville Junior School **Hounslow 702**
 St Ann's CofE Primary School **Haringey 703**
 St James's Hatcham Church of England Primary School **Lewisham 704**
 St Paul's Cray Church of England Primary School **Bromley 705**
 West Ham Church Primary School **Newham 706**
 Family 44 Averages & Totals

SCHOOL ATTAINMENT DATA

Key Stage 2 Average Points Score (all subjects)	2008	27	28	26	26	28	29	27	29	26	29	28	28	26	26	27	27
	2009	27	29	28	27	29	30	28	29	27	29	26	28	27	27	27	28
	2010	26	N/A	N/A	25	N/A	N/A	29	28	27	30	26	N/A	N/A	26	26	27
Key Stage 1-2 Contextual Value Added	99	N/A	N/A	99	N/A	N/A	101	101	101	102	99	N/A	N/A	100	100	100	
% of 11 year olds in school for 4 years or more	64	70	83	81	83	75	83	59	83	88	74	72	77	82	77	76	
% of 11 year olds in school for 2 years or more	90	80	95	92	94	93	93	89	93	98	89	93	97	100	88	91	
Percentage total absence	6	7	5	8 (S)	6 (S)	6	6	7	8 (S)	6	5 (S)	5	4 (S)	7	5	6	
Percentage persistent absence	3	3	2	8	2	3	3	2	8	1	0	1	1	6	1	3	

BREAKDOWN OF ATTAINMENT DATA

Key Stage 2 Average Points Score (all subjects)	FSM	All pupils not eligible for FSM	N/A	N/A	N/A	26	N/A	N/A	30	28	29	31	27	N/A	N/A	29	27	28
		All pupils eligible for FSM	N/A	N/A	N/A	23	N/A	N/A	27	28	26	28	25	N/A	N/A	24	25	25
	Girls	All girls	N/A	N/A	N/A	24	N/A	N/A	30	28	26	30	27	N/A	N/A	30	25	27
		All girls not eligible for FSM	N/A	N/A	N/A	25	N/A	N/A	29	30	29	31	28	N/A	N/A	31	26	28
		All girls eligible for FSM	N/A	N/A	N/A	23	N/A	N/A	-	-	24	28	25	N/A	N/A	-	24	25
	Boys	All boys	N/A	N/A	N/A	26	N/A	N/A	29	28	28	29	26	N/A	N/A	25	27	27
		All boys not eligible for FSM	N/A	N/A	N/A	28	N/A	N/A	31	27	29	31	26	N/A	N/A	28	28	28
		All boys eligible for FSM	N/A	N/A	N/A	23	N/A	N/A	25	31	28	28	25	N/A	N/A	23	26	25
	Ethnicity	White British pupils	N/A	N/A	N/A	25	N/A	N/A	28	27	26	28	26	N/A	N/A	27	26	26
		Indian pupils	N/A	N/A	N/A	N/A	N/A	N/A	N/A	-	N/A	-	26	N/A	N/A	N/A	-	26
		Pakistani pupils	N/A	N/A	N/A	N/A	N/A	N/A	N/A	29	-	N/A	-	N/A	N/A	N/A	-	29
		Bangladeshi pupils	N/A	N/A	N/A	N/A	N/A	N/A	-	N/A	-	N/A	N/A	N/A	N/A	N/A	28	28
		Black Caribbean pupils	N/A	N/A	N/A	N/A	N/A	N/A	-	-	30	-	-	N/A	N/A	-	-	30
	Mobility	Black African pupils	N/A	N/A	N/A	N/A	N/A	N/A	28	-	-	31	25	N/A	N/A	-	24	27
		Pupils in school for less than 2 years	N/A	N/A	N/A	-	N/A	N/A	-	-	-	-	27	N/A	N/A	N/A	26	26
	SEN	Pupils in school for 2 or more years	N/A	N/A	N/A	25	N/A	N/A	30	28	28	29	26	N/A	N/A	26	26	27
		Pupils with SEN supported at school action	N/A	N/A	N/A	25	N/A	N/A	N/A	25	-	28	22	N/A	N/A	27	24	25
	EAL	Pupils with SEN with statements or on School Action Plus	N/A	N/A	N/A	19	N/A	N/A	27	-	23	25	21	N/A	N/A	20	24	22
		Pupils with EAL	N/A	N/A	N/A	26	N/A	N/A	30	29	28	31	26	N/A	N/A	N/A	27	27
		Pupils without EAL	N/A	N/A	N/A	25	N/A	N/A	30	27	27	29	26	N/A	N/A	26	26	27

KEY STAGE 2 SUBJECT INFORMATION

Combined English & Maths	Number	N/A	N/A	N/A	36	N/A	N/A	29	27	42	48	81	N/A	N/A	22	43	414
	% Level 4+	N/A	N/A	N/A	64	N/A	N/A	86	74	79	94	58	N/A	N/A	73	67	57
	% Level 5+	N/A	N/A	N/A	6	N/A	N/A	31	33	19	38	14	N/A	N/A	23	7	16
English	Number	N/A	N/A	N/A	36	N/A	N/A	29	27	42	48	81	N/A	N/A	22	43	418
	% Level 4+	N/A	N/A	N/A	64	N/A	N/A	90	85	79	98	83	N/A	N/A	73	79	64
	% Level 5+	N/A	N/A	N/A	8	N/A	N/A	55	41	33	48	22	N/A	N/A	23	12	23
Maths	Number	N/A	N/A	N/A	36	N/A	N/A	29	27	42	48	81	N/A	N/A	22	43	414
	% Level 4+	N/A	N/A	N/A	75	N/A	N/A	90	78	86	94	64	N/A	N/A	73	74	75
	% Level 5+	N/A	N/A	N/A	11	N/A	N/A	45	41	26	50	16	N/A	N/A	27	12	25

KEY
 Local Authority (LA)
 C = Community
 F = Foundation
 VA = Voluntary Aided
 VC = Voluntary Controlled
 * = New Opener
 'N/A' = There are 0 pupils, data is not available or has been suppressed

B = Boys
 G = Girls
 M = Mixed

Alexandra Primary School Haringey **707**
 Carterhatch Junior School Enfield **708**
 Chesterton Primary School Wandsworth **709**
 Duncombe Primary School Islington **710**
 Earlsmead Primary School Haringey **711**
 Fulham Primary School Hammersmith and Fulham **712**
 Hargrave Park Primary School Islington **713**
 Hugh Myddelton Primary School Islington **714**
 Keir Hardie Primary School Newham **715**
 Morningside Primary School Hackney **716**
 Parkwood Primary School Hackney **717**
 Prince of Wales Primary School Enfield **718**
 Randal Cremer Primary School Hackney **719**
 Ranelagh Primary School Newham **720**
 Ravenscroft Primary School Newham **721**
 Redlands Primary School Tower Hamlets **722**
 Roman Road Primary School Newham **723**
 Sir James Barrie Primary School Wandsworth **724**
 St Anne's Catholic Primary School Tower Hamlets **725**
 St John the Baptist Voluntary Aided Church of England Primary School Hackney **726**
 St Peter's London Docks CofE Primary School Tower Hamlets **727**

Family 45 Averages & Totals

CHARACTERISTICS OF SCHOOLS AND THEIR PUPILS

School Designation	C	C	C	C	C	C	C	C	C	C	C	C	C	C	C	C	C	C	VA	VA	VA	-		
Gender	M	M	M	M	M	M	M	M	M	M	M	M	M	M	M	M	M	M	M	M	M	M		
Number of full-time pupils	208	355	329	438	384	287	202	421	279	406	199	406	401	401	387	424	193	390	335	316	216	6977		
Boys as a percentage of full-time pupils	49	50	49	51	60	55	50	53	51	52	51	47	49	52	49	51	47	51	50	51	54	51		
Girls as a percentage of full-time pupils	51	50	51	49	40	45	50	47	49	48	49	53	51	48	51	49	53	49	50	49	46	49		
Prior Attainment band 2010	N/A	3	3	2	3	1	3	3	1	2	3	N/A	2	3	3	N/A	3	3	3	2	N/A	-		
Free School Meal (FSM) band 2010	7	6	7	7	6	7	7	7	6	6	6	6	6	6	5	5	6	5	6	6	6	-		
% of pupils known to be eligible for FSM 2010	53	47	54	78	46	55	61	49	53	50	52	43	52	33	42	44	31	48	48	41	41	49		
Percentage of all pupils of compulsory school age	White	White British	6	23	10	15	4	14	32	25	15	8	5	20	10	10	24	1	21	9	28	6	27	14
		Irish	0	0	1	1	0	0	3	1	0	1	0	1	0	0	0	0	0	1	2	0	0	0
		Any other White background	40	30	9	21	19	19	16	15	8	19	26	18	19	14	13	2	11	6	8	15	5	16
	Mixed	White and Black Caribbean	4	3	6	6	3	3	6	7	3	4	7	1	4	2	2	1	3	2	5	2	6	4
		White and Black African	1	3	2	0	1	2	1	4	2	0	2	2	0	1	1	0	1	1	1	1	1	1
		White and Asian	0	0	2	0	0	0	1	0	1	0	0	0	0	1	1	1	1	0	2	0	6	1
	Asian	Any other Mixed background	2	4	4	2	1	3	2	9	2	4	7	5	1	11	3	0	3	3	5	6	3	4
		Indian	1	1	1	2	1	0	3	1	4	3	5	0	1	4	1	1	2	1	1	1	0	1
		Pakistani	0	2	1	0	1	4	0	1	9	1	1	1	0	5	4	1	3	2	1	0	1	2
	Black	Bangladeshi	2	3	1	14	3	3	8	6	16	5	9	1	11	11	13	90	21	4	4	1	37	13
		Any other Asian background	1	1	2	0	1	3	0	1	1	3	2	1	0	1	3	0	3	3	1	1	0	1
		Black Caribbean	6	6	13	7	19	8	6	5	5	14	9	5	19	10	5	0	7	17	4	16	4	9
	Other	Black African	18	15	35	23	19	20	15	19	23	25	15	19	21	16	22	3	18	35	8	41	2	20
		Any other Black background	1	2	4	1	1	2	0	1	4	4	1	1	5	5	3	0	3	13	4	3	2	3
		Chinese	1	0	0	0	2	0	1	1	0	2	2	0	1	1	1	0	1	2	0	0	2	1
Other	Any other ethnic group	2	7	9	7	6	15	6	4	6	6	10	9	7	7	3	2	4	4	12	5	2	6	
	Unclassified	16	0	0	0	20	2	0	1	2	0	0	15	1	0	2	0	1	0	14	1	2	4	
% of pupils with EAL	59	52	58	67	48	62	41	44	48	61	74	48	60	52	51	97	59	62	33	61	46	57		
% of pupils with SEN with statements or on SAP	10	15	7	7	5	9	8	7	5	14	15	6	9	7	6	25	14	9	6	14	14	10		
% of pupils with SEN supported at School Action	14	18	11	18	10	28	15	9	20	11	26	21	18	24	17	7	9	23	16	9	19	16		

PERFORMANCE MAP

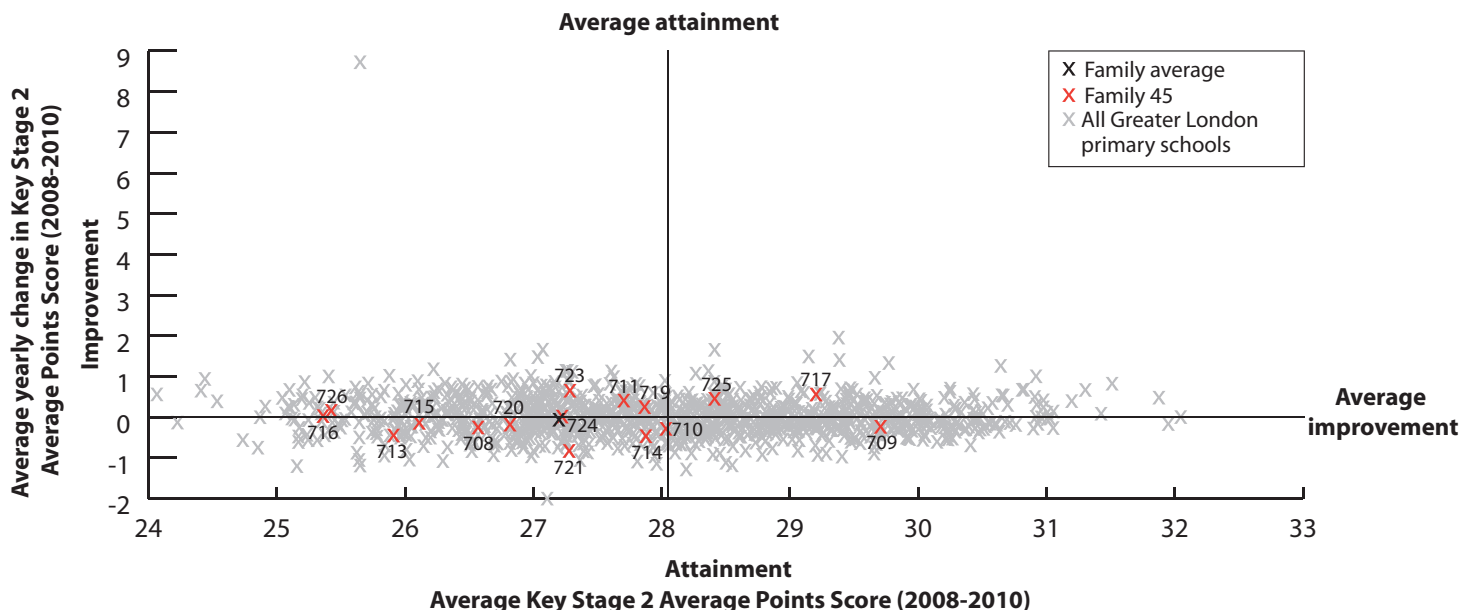

KEY
 Local Authority (LA)
 C = Community
 F = Foundation
 VA = Voluntary Aided
 VC = Voluntary Controlled
 * = New Opener
 'N/A' = There are 0 pupils, data is not available or has been suppressed

B = Boys
 G = Girls
 M = Mixed

Bonner Primary School Tower Hamlets **728**

Cleveland Junior School Redbridge **729**

Holy Trinity Church of England Primary School Lewisham **730**

Longshaw Primary School Waltham Forest **731**

Paxton Primary School Lambeth **732**

St Francis' Catholic Primary School Newham **733**

St John Fisher Catholic Primary School Bexley **734**

St Luke's Primary School Newham **735**

St Saviour's Church of England Primary School Tower Hamlets **736**

Tollgate Primary School Newham **737**

Family 46 Averages & Totals

CHARACTERISTICS OF SCHOOLS AND THEIR PUPILS

School Designation	C	C	VA	C	C	VA	VA	VA	VA	C	-		
Gender	M	M	M	M	M	M	M	M	M	M	-		
Number of full-time pupils	419	519	168	303	195	403	203	207	227	369	3013		
Boys as a percentage of full-time pupils	54	51	40	50	48	56	44	45	50	50	50		
Girls as a percentage of full-time pupils	46	49	60	50	52	44	56	55	50	50	50		
Prior Attainment band 2010	3	N/A	3	3	3	3	3	3	N/A	3	-		
Free School Meal (FSM) band 2010	6	6	5	5	5	4	5	5	6	6	-		
% of pupils known to be eligible for FSM 2010	45	38	29	36	26	18	23	28	42	46	34		
Percentage of all pupils of compulsory school age	White	White British	19	2	3	34	28	5	5	6	56	11	15
		Irish	0	0	0	0	0	1	0	0	0	0	0
		Any other White background	2	13	11	14	6	10	1	3	1	10	8
	Mixed	White and Black Caribbean	0	0	8	4	6	1	0	0	6	4	2
		White and Black African	0	1	4	4	2	1	1	2	0	1	1
		White and Asian	1	0	2	0	3	2	0	0	0	1	1
	Asian	Any other Mixed background	0	1	8	3	5	5	0	7	4	3	3
		Indian	1	15	0	2	0	1	0	0	0	3	3
		Pakistani	1	32	0	6	0	0	0	1	0	9	8
	Black	Bangladeshi	63	11	0	3	2	0	0	0	1	17	13
		Any other Asian background	0	11	2	5	1	0	0	0	0	4	3
		Black Caribbean	0	2	23	7	27	11	6	10	3	4	7
	Other	Black African	9	11	22	10	14	32	58	57	8	26	22
		Any other Black background	0	1	13	1	2	10	10	8	0	3	4
		Chinese	1	0	1	0	1	0	0	0	2	1	0
Other	Any other ethnic group	2	1	1	6	4	8	2	6	0	4	3	
	Unclassified	0	0	4	1	1	12	14	0	14	1	4	
% of pupils with EAL	76	94	46	38	29	33	73	55	10	71	58		
% of pupils with SEN with statements or on SAP	5	9	13	9	13	7	3	8	9	11	8		
% of pupils with SEN supported at School Action	1	16	8	12	16	10	18	18	5	8	11		

PERFORMANCE MAP

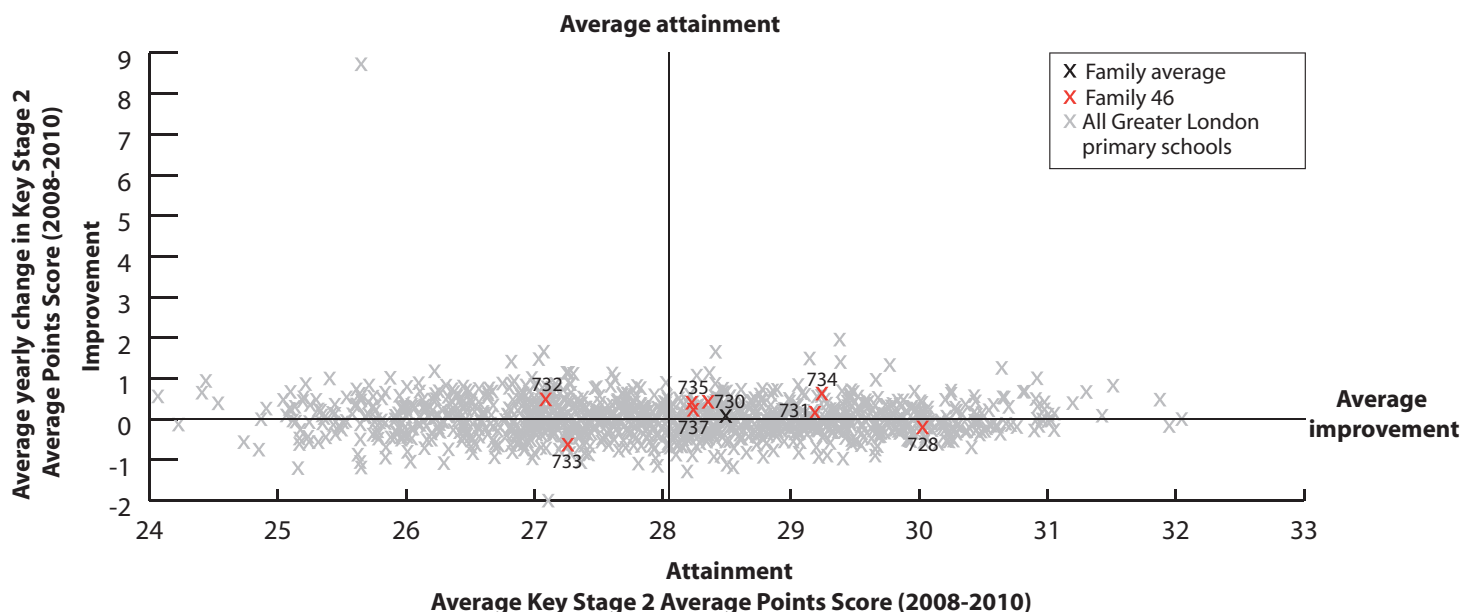

KEY

On this page

'L' = There are fewer than 5 pupils in this group

'N/A' = There are 0 pupils, data is not available or has been suppressed

* = New Opener

S = School's absence data may have been affected by severe weather conditions.

 Bonner Primary School Tower Hamlets **728**

 Cleveland Junior School Redbridge **729**

 Holy Trinity Church of England Primary School Lewisham **730**

 Longshaw Primary School Waltham Forest **731**

 Paxton Primary School Lambeth **732**

 St Francis' Catholic Primary School Newham **733**

 St John Fisher Catholic Primary School Bexley **734**

 St Luke's Primary School Newham **735**

 St Saviour's Church of England Primary School Tower Hamlets **736**

 Tollgate Primary School Newham **737**

Family 46 Averages & Totals

SCHOOL ATTAINMENT DATA

Key Stage 2 Average Points Score (all subjects)	2008	30	28	30	29	26	28	29	27	29	29	28
	2009	31	28	28	29	27	27	29	29	29	28	28
	2010	30	N/A	28	29	29	27	30	30	N/A	28	28
Key Stage 1-2 Contextual Value Added		101	N/A	101	102	102	100	102	102	N/A	101	101
% of 11 year olds in school for 4 years or more		88	67	64	65	62	84	78	71	85	68	74
% of 11 year olds in school for 2 years or more		98	87	68	91	81	95	100	86	92	86	89
Percentage total absence		6	7	6 (S)	8	5 (S)	4	3	3 (S)	7	5	6
Percentage persistent absence		1	5	1	4	0	1	1	0	4	1	2

BREAKDOWN OF ATTAINMENT DATA

Key Stage 2 Average Points Score (all subjects)	FSM	All pupils not eligible for FSM	30	N/A	28	29	29	28	30	31	N/A	28	29
		All pupils eligible for FSM	29	N/A	-	28	-	22	29	28	N/A	28	27
	Girls	All girls	31	N/A	28	29	30	26	30	30	N/A	29	29
		All girls not eligible for FSM	31	N/A	28	30	29	28	30	31	N/A	29	30
		All girls eligible for FSM	30	N/A	-	28	-	23	-	27	N/A	29	28
	Boys	All boys	28	N/A	27	29	28	27	29	30	N/A	27	28
		All boys not eligible for FSM	30	N/A	27	29	29	28	30	-	N/A	27	28
		All boys eligible for FSM	27	N/A	-	-	-	-	-	28	N/A	28	27
	Ethnicity	White British pupils	30	N/A	N/A	-	-	-	-	-	N/A	29	30
		Indian pupils	-	N/A	N/A	-	N/A	N/A	N/A	N/A	N/A	-	-
		Pakistani pupils	N/A	N/A	N/A	-	N/A	N/A	N/A	N/A	N/A	26	26
		Bangladeshi pupils	29	N/A	N/A	N/A	N/A	N/A	N/A	N/A	N/A	28	29
		Black Caribbean pupils	-	N/A	26	-	27	26	-	-	N/A	N/A	27
		Black African pupils	-	N/A	-	-	30	26	29	29	N/A	28	28
	Mobility	Pupils in school for less than 2 years	-	N/A	27	-	-	-	N/A	-	N/A	29	28
		Pupils in school for 2 or more years	30	N/A	28	29	29	27	30	30	N/A	28	29
	SEN	Pupils with SEN supported at school action	-	N/A	-	-	-	23	29	-	N/A	28	26
		Pupils with SEN with statements or on School Action Plus	-	N/A	-	-	-	19	-	27	N/A	21	23
	EAL	Pupils with EAL	29	N/A	28	31	30	28	30	29	N/A	28	29
		Pupils without EAL	31	N/A	28	28	29	26	31	31	N/A	28	28

KEY STAGE 2 SUBJECT INFORMATION

Combined English & Maths	Number	60	N/A	22	23	21	58	27	28	N/A	57	296
	% Level 4+	93	N/A	77	91	95	66	100	89	N/A	91	86
	% Level 5+	30	N/A	18	26	29	17	30	46	N/A	18	25
English	Number	60	N/A	22	23	21	58	27	28	N/A	57	296
	% Level 4+	95	N/A	91	91	100	74	100	93	N/A	91	90
	% Level 5+	33	N/A	18	35	48	26	56	64	N/A	40	38
Maths	Number	60	N/A	22	23	21	58	27	28	N/A	57	296
	% Level 4+	97	N/A	86	96	95	71	100	89	N/A	93	90
	% Level 5+	62	N/A	32	43	29	22	41	46	N/A	25	38

KEY
 Local Authority (LA)
 C = Community
 F = Foundation
 VA = Voluntary Aided
 VC = Voluntary Controlled
 * = New Opener
 'N/A' = There are 0 pupils, data is not available or has been suppressed

B = Boys
 G = Girls
 M = Mixed

Abbey Primary School **738**
 Albemarle Primary School Wandsworth **739**
 Bonneville Primary School Lambeth **740**
 Edward Pauling Primary School Hounslow **741**
 Forge Lane Primary School Hounslow **742**
 Holy Trinity Church of England Primary School Richmond upon Thames **743**
 Immanuel and St Andrew Church of England Primary School Lambeth **744**
 Isleworth Town Primary School Hounslow **745**
 Kingsley Primary School Croydon **746**
 Liberty School Merton **747**
 Links Primary School Merton **748**
 Malmesbury Primary School Merton **749**
 Merton Abbey Primary School Merton **750**
 Muschamp Primary School and Language Opportunity Base Sutton **751**
 St Anne's CofE Primary School Wandsworth **752**
 St Leonard's Church of England Primary School Lambeth **753**
 St Mark's Primary School Ealing **754**
 Winterbourne Junior Boys' School Croydon **755**
 Wolf Fields Primary School Ealing **756**
 Woodmansterne Primary School Lambeth **757**
 Family 47 Averages & Totals

CHARACTERISTICS OF SCHOOLS AND THEIR PUPILS

School Designation	C	F	C	C	C	VA	VA	C	C	C	C	C	C	C	VA	VA	C	C	C	C	-		
Gender	M	M	M	M	M	M	M	M	M	M	M	M	M	M	M	M	M	B	M	M	M	-	
Number of full-time pupils	393	225	396	295	204	206	245	437	671	395	382	389	182	380	182	205	302	212	331	426	6458		
Boys as a percentage of full-time pupils	49	55	50	57	48	47	49	53	49	49	47	50	52	55	59	55	51	100	57	54	53		
Girls as a percentage of full-time pupils	51	45	50	43	52	53	51	47	51	51	53	50	48	45	41	45	49	0	43	46	47		
Prior Attainment band 2010	2	3	1	3	2	N/A	1	2	2	2	3	3	3	2	3	N/A	1	3	3	N/A	-		
Free School Meal (FSM) band 2010	4	5	6	5	5	4	4	4	5	4	4	5	5	5	5	5	4	5	5	4	-		
% of pupils known to be eligible for FSM 2010	21	32	41	34	37	23	21	23	34	22	17	28	31	31	33	23	19	28	25	18	27		
Percentage of all pupils of compulsory school age	White	White British	61	27	21	51	53	50	26	48	24	38	8	53	36	67	21	31	42	11	4	17	35
		Irish	0	0	1	0	1	2	0	0	0	0	0	0	1	1	1	0	0	0	0	0	0
		Any other White background	8	6	9	9	5	15	14	7	8	10	22	5	13	8	5	8	12	7	8	12	10
	Mixed	White and Black Caribbean	1	7	9	3	2	3	6	1	5	4	2	6	2	2	7	6	2	1	5	4	
		White and Black African	1	1	4	1	2	1	1	1	1	1	1	1	0	1	2	2	4	0	2	1	
		White and Asian	0	1	2	1	1	4	2	1	2	1	2	1	1	0	1	0	4	0	0	2	1
	Asian	Any other Mixed background	4	3	4	8	3	4	6	4	2	4	7	2	6	2	8	5	3	3	1	7	4
		Indian	1	1	1	4	3	0	0	6	13	2	2	2	1	1	0	4	12	34	8	5	
		Pakistani	7	14	1	2	2	0	10	3	5	4	10	6	3	1	14	0	2	11	14	14	6
	Black	Bangladeshi	0	0	3	0	3	3	3	1	1	2	2	2	4	1	0	1	1	0	1	1	1
		Any other Asian background	10	4	1	4	4	4	0	1	10	9	22	13	12	7	1	2	3	13	9	3	7
		Black Caribbean	0	6	22	2	2	2	16	1	9	8	4	2	3	1	26	20	4	17	0	12	7
	Other	Black African	2	7	12	6	9	3	12	9	13	10	11	4	9	7	14	14	6	12	20	10	9
		Any other Black background	3	2	4	2	3	1	3	3	2	1	2	3	3	0	2	5	1	0	1	1	2
		Chinese	2	0	0	0	0	0	0	1	0	1	1	0	1	1	1	0	1	1	0	0	1
Other	Any other ethnic group	0	4	2	5	6	2	1	12	5	6	4	1	2	2	1	1	6	3	8	5	4	
	Unclassified	1	16	4	0	0	2	0	1	0	0	1	0	0	1	3	3	3	1	0	0	1	
% of pupils with EAL	31	38	30	28	34	32	45	37	54	48	73	32	44	23	33	34	26	51	73	50	42		
% of pupils with SEN with statements or on SAP	10	6	14	19	15	6	11	9	10	4	6	6	9	20	18	8	11	13	4	6	10		
% of pupils with SEN supported at School Action	6	9	10	17	13	5	8	8	15	13	22	18	10	8	17	6	12	24	4	11	12		

PERFORMANCE MAP

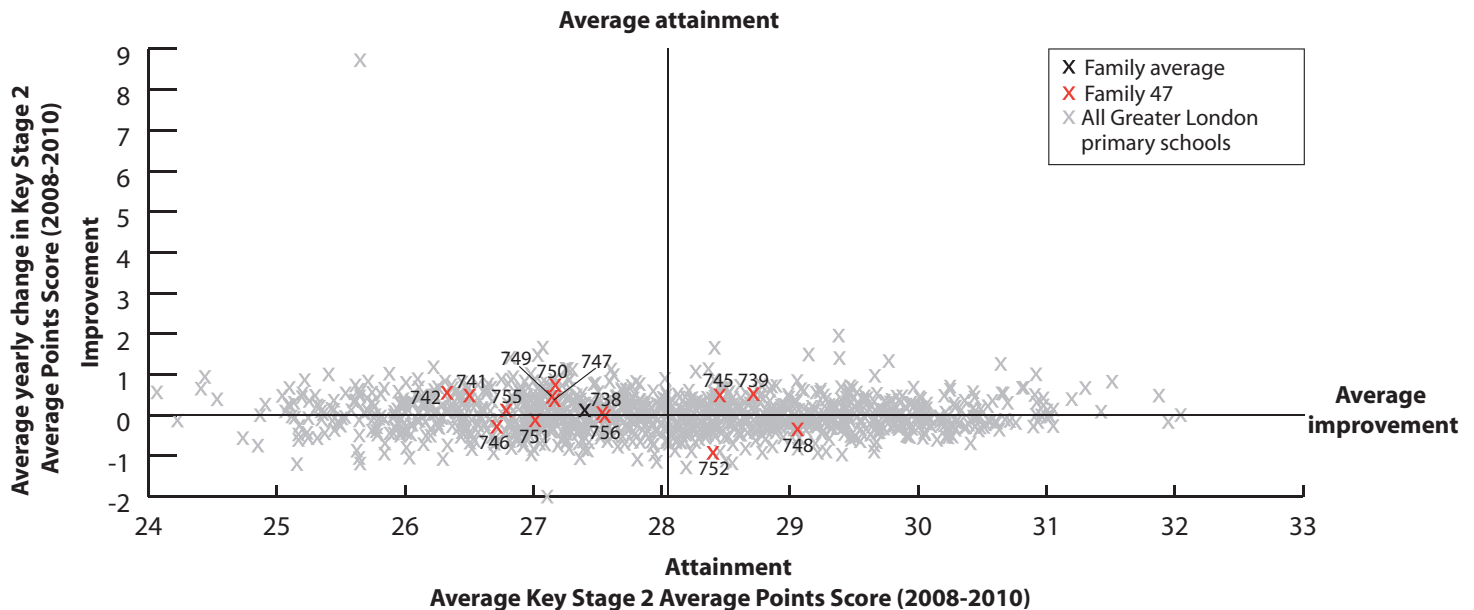

KEY

- On this page
- '/' = There are fewer than 5 pupils in this group
- 'N/A' = There are 0 pupils, data is not available or has been suppressed
- * = New Opener
- S = School's absence data may have been affected by severe weather conditions.

- Abbey Primary School **Sutton 738**
- Albemarle Primary School **Wandsworth 739**
- Bonneville Primary School **Lambeth 740**
- Edward Pauling Primary School **Hounslow 741**
- Forge Lane Primary School **Hounslow 742**
- Holy Trinity Church of England Primary School **Richmond upon Thames 743**
- Immanuel and St Andrew Church of England Primary School **Lambeth 744**
- Isleworth Town Primary School **Hounslow 745**
- Kingsley Primary School **Croydon 746**
- Liberty School **Merton 747**
- Links Primary School **Merton 748**
- Malmesbury Primary School **Merton 749**
- Merton Abbey Primary School **Merton 750**
- Muschamp Primary School and Language Opportunity Base **Sutton 751**
- St Anne's C of E Primary School **Wandsworth 752**
- St Leonard's Church of England Primary School **Lambeth 753**
- St Mark's Primary School **Ealing 754**
- Winterbourne Junior Boys' School **Croydon 755**
- Wolf Fields Primary School **Ealing 756**
- Woodmansterne Primary School **Lambeth 757**
- Family 47 Averages & Totals

SCHOOL ATTAINMENT DATA																						
Key Stage 2 Average Points Score (all subjects)	2008	27	29	28	26	26	29	28	29	27	28	30	26	27	28	28	28	29	27	28	29	28
	2009	27	28	26	27	27	28	28	29	26	27	30	28	27	26	29	27	27	27	27	27	27
	2010	28	29	N/A	27	26	N/A	N/A	28	27	27	27	27	28	28	28	N/A	N/A	27	28	N/A	27
Key Stage 1-2 Contextual Value Added	102	102	N/A	100	100	N/A	N/A	101	100	101	99	100	102	101	101	N/A	N/A	101	101	N/A	101	
% of 11 year olds in school for 4 years or more	64	86	89	78	79	59	83	86	63	75	63	90	89	62	67	79	84	73	60	79	75	
% of 11 year olds in school for 2 years or more	84	100	98	98	94	77	97	96	94	91	88	93	94	83	88	93	97	91	84	93	92	
Percentage total absence	7	5	5	7 (S)	6 (S)	6	4	6	5 (S)	7 (S)	6 (S)	7	7	7	6	5	5	8 (S)	8	5	6	
Percentage persistent absence	4	1	3	2	3	1	1	3	2	4	4	4	4	4	1	2	0	7	4	3	3	

BREAKDOWN OF ATTAINMENT DATA

Key Stage 2 Average Points Score (all subjects)	FSM																						
		All pupils not eligible for FSM	28	29	N/A	27	27	N/A	N/A	28	28	28	28	28	28	28	N/A	N/A	27	28	N/A	28	
All pupils eligible for FSM	26	29	N/A	27	24	N/A	N/A	27	25	24	25	26	29	27	27	N/A	N/A	26	28	N/A	26		
Girls	All girls	28	30	N/A	27	25	N/A	N/A	29	27	27	29	29	29	27	N/A	N/A	N/A	28	N/A	28		
	All girls not eligible for FSM	29	-	N/A	27	27	N/A	N/A	30	27	27	28	29	30	29	27	N/A	N/A	N/A	29	N/A	28	
	All girls eligible for FSM	-	29	N/A	-	22	N/A	N/A	-	26	26	25	27	-	28	-	N/A	N/A	N/A	-	N/A	26	
Boys	All boys	28	29	N/A	27	27	N/A	N/A	27	27	27	28	26	27	27	28	N/A	N/A	27	28	N/A	27	
	All boys not eligible for FSM	28	29	N/A	27	27	N/A	N/A	27	28	28	30	27	27	27	28	N/A	N/A	27	28	N/A	28	
	All boys eligible for FSM	-	-	N/A	27	26	N/A	N/A	27	24	-	26	24	-	27	26	N/A	N/A	26	29	N/A	26	
Ethnicity	White British pupils	28	28	N/A	27	26	N/A	N/A	29	26	27	-	27	29	27	-	N/A	N/A	-	-	N/A	27	
	Indian pupils	N/A	-	N/A	-	-	N/A	N/A	-	29	N/A	-	N/A	N/A	-	-	N/A	N/A	28	29	N/A	29	
	Pakistani pupils	-	-	N/A	N/A	-	N/A	N/A	-	-	-	-	-	-	-	29	N/A	N/A	30	31	N/A	30	
	Bangladeshi pupils	N/A	N/A	N/A	N/A	N/A	N/A	N/A	N/A	N/A	-	-	-	-	N/A	N/A	N/A	N/A	N/A	N/A	N/A	-	
	Black Caribbean pupils	N/A	-	N/A	N/A	N/A	N/A	N/A	-	24	27	-	-	N/A	N/A	27	N/A	N/A	26	N/A	N/A	26	
Mobility	Black African pupils	-	-	N/A	-	-	N/A	N/A	26	26	29	27	-	-	-	-	N/A	N/A	-	26	N/A	26	
	Pupils in school for less than 2 years	24	N/A	N/A	-	-	N/A	N/A	-	26	28	26	-	-	27	-	N/A	N/A	-	27	N/A	26	
SEN	Pupils in school for 2 or more years	29	29	N/A	27	26	N/A	N/A	28	27	27	28	27	28	28	28	N/A	N/A	27	28	N/A	27	
	Pupils with SEN supported at school action	-	-	N/A	27	25	N/A	N/A	26	24	23	26	23	-	27	26	N/A	N/A	26	25	N/A	25	
EAL	Pupils with SEN with statements or on School Action Plus	22	-	N/A	22	20	N/A	N/A	22	22	-	22	-	-	22	-	N/A	N/A	22	-	N/A	21	
	Pupils with EAL	28	29	N/A	28	27	N/A	N/A	27	27	28	28	31	27	-	28	N/A	N/A	28	28	N/A	28	
	Pupils without EAL	28	29	N/A	27	26	N/A	N/A	28	26	27	27	27	29	27	27	N/A	N/A	26	29	N/A	27	

KEY STAGE 2 SUBJECT INFORMATION

Combined English & Maths	Number	50	29	N/A	41	33	N/A	N/A	57	79	56	41	58	18	47	24	N/A	N/A	44	45	N/A	622
	% Level 4+	82	76	N/A	78	52	N/A	N/A	72	66	70	71	79	94	72	83	N/A	N/A	70	76	N/A	73
	% Level 5+	28	31	N/A	10	12	N/A	N/A	32	14	16	22	17	17	21	8	N/A	N/A	11	24	N/A	19
English	Number	50	29	N/A	41	33	N/A	N/A	57	79	56	41	58	18	47	24	N/A	N/A	44	45	N/A	622
	% Level 4+	86	83	N/A	85	73	N/A	N/A	79	71	82	80	90	94	74	83	N/A	N/A	75	78	N/A	80
	% Level 5+	30	38	N/A	20	18	N/A	N/A	47	16	39	32	33	22	28	17	N/A	N/A	18	36	N/A	29
Maths	Number	50	29	N/A	41	33	N/A	N/A	57	79	56	41	58	18	47	24	N/A	N/A	44	45	N/A	622
	% Level 4+	86	90	N/A	83	67	N/A	N/A	77	80	71	80	81	100	87	92	N/A	N/A	82	87	N/A	82
	% Level 5+	50	59	N/A	22	15	N/A	N/A	33	29	18	27	22	28	32	17	N/A	N/A	27	44	N/A	30

KEY

- Local Authority (LA)
- C = Community
- F = Foundation
- VA = Voluntary Aided
- VC = Voluntary Controlled
- * = New Opener
- 'N/A' = There are 0 pupils, data is not available or has been suppressed
- B = Boys
- G = Girls
- M = Mixed

- Castillon Primary School **Bexley 758**
- Chadwell Primary School **Redbridge 759**
- Dog Kennel Hill School **Southwark 760**
- George Spicer Primary School **Enfield 761**
- John Bramston Primary School **Redbridge 762**
- Lavender Primary School **Enfield 763**
- Oakhill Primary School **Waltham Forest 764**
- Roding Primary School **Redbridge 765**
- Rush Green Junior School **Barking and Dagenham 766**
- Saint Saviour's Church of England Voluntary Aided Primary School **Waltham Forest 767**
- Salisbury Primary School **Brent 768**
- St James CofE Primary School **Enfield 769**
- St Margarets CofE Primary School **Barking and Dagenham 770**
- St Mary's Walthamstow CofE Voluntary Aided Primary School **Waltham Forest 771**
- St Peter's Catholic Primary School **Barking and Dagenham 772**
- St Ursula's RC Junior School **Havering 773**
- Torrion Junior School **Lewisham 774**
- Windrush Primary School **Greenwich 775**
- Worcesters Primary School **Enfield 776**
- Family 48 Averages & Totals

CHARACTERISTICS OF SCHOOLS AND THEIR PUPILS

School Designation	C	C	C	C	C	C	C	C	C	C	VA	C	VA	VA	VA	VA	VA	C	C	C	-	
Gender	M	M	M	M	M	M	M	M	M	M	M	M	M	M	M	M	M	M	M	M	M	-
Number of full-time pupils	298	421	409	451	393	442	209	412	333	285	659	210	413	234	325	240	358	205	415	6712	-	
Boys as a percentage of full-time pupils	54	56	51	55	51	50	55	46	47	47	52	43	50	53	50	52	49	48	52	51	-	
Girls as a percentage of full-time pupils	46	44	49	45	49	50	45	54	53	53	48	57	50	47	50	48	51	52	48	49	-	
Prior Attainment band 2010	4	1	N/A	3	N/A	4	1	3	1	3	3	4	3	2	N/A	3	3	1	3	-	-	
Free School Meal (FSM) band 2010	4	5	5	4	5	5	4	4	4	4	4	3	3	4	3	4	4	5	5	-	-	
% of pupils known to be eligible for FSM 2010	17	27	25	18	27	27	18	21	20	18	23	11	14	14	13	14	20	30	30	21	-	
Percentage of all pupils of compulsory school age	White	White British	25	15	29	44	30	44	60	48	67	8	35	26	9	27	22	63	17	40	34	33
		Irish	1	0	2	1	0	0	0	0	0	0	1	0	0	0	0	0	0	0	1	0
		Any other White background	5	5	5	11	11	16	10	8	10	9	12	17	5	6	5	6	8	2	18	9
	Mixed	White and Black Caribbean	2	2	6	2	4	2	4	6	2	7	4	3	2	8	2	1	5	1	3	3
		White and Black African	2	1	4	0	2	1	1	1	0	0	1	0	3	2	0	0	3	1	1	1
		White and Asian	0	2	2	1	1	0	2	2	2	1	4	3	1	1	1	3	1	0	1	2
	Asian	Any other Mixed background	2	4	6	5	3	4	3	3	1	4	9	2	3	6	1	2	6	5	4	4
		Indian	1	19	1	1	7	2	2	2	1	1	2	0	1	0	2	1	1	0	3	3
		Pakistani	0	13	1	1	4	0	4	4	1	1	3	0	1	1	0	1	2	0	1	2
		Bangladeshi	0	9	2	1	4	1	0	3	1	1	0	0	0	0	0	0	0	0	2	1
	Black	Any other Asian background	1	4	1	0	6	0	3	0	3	1	1	2	3	5	2	10	0	1	2	
		Black Caribbean	2	6	14	4	6	2	2	3	2	29	4	13	6	21	3	0	30	3	5	8
		Black African	52	15	18	3	8	7	5	5	10	21	12	16	60	11	55	19	7	33	6	18
		Any other Black background	4	3	4	1	1	1	3	1	0	8	3	1	6	7	2	2	7	7	1	3
	Other	Chinese	0	0	2	0	0	0	0	0	0	0	0	1	1	0	0	0	0	0	0	0
		Any other ethnic group	1	0	3	2	0	4	0	0	0	2	6	1	0	2	1	0	0	2	7	2
Unclassified		1	1	1	21	14	15	0	15	0	4	2	15	1	2	1	0	2	3	15	7	
% of pupils with EAL	33	66	34	19	32	25	23	20	22	37	36	19	30	15	36	22	24	28	31	30	-	
% of pupils with SEN with statements or on SAP	9	9	13	5	12	20	18	15	4	10	9	7	6	7	5	9	9	7	5	9	-	
% of pupils with SEN supported at School Action	22	13	9	11	11	29	12	10	16	10	12	7	7	26	21	13	21	17	23	15	-	

PERFORMANCE MAP

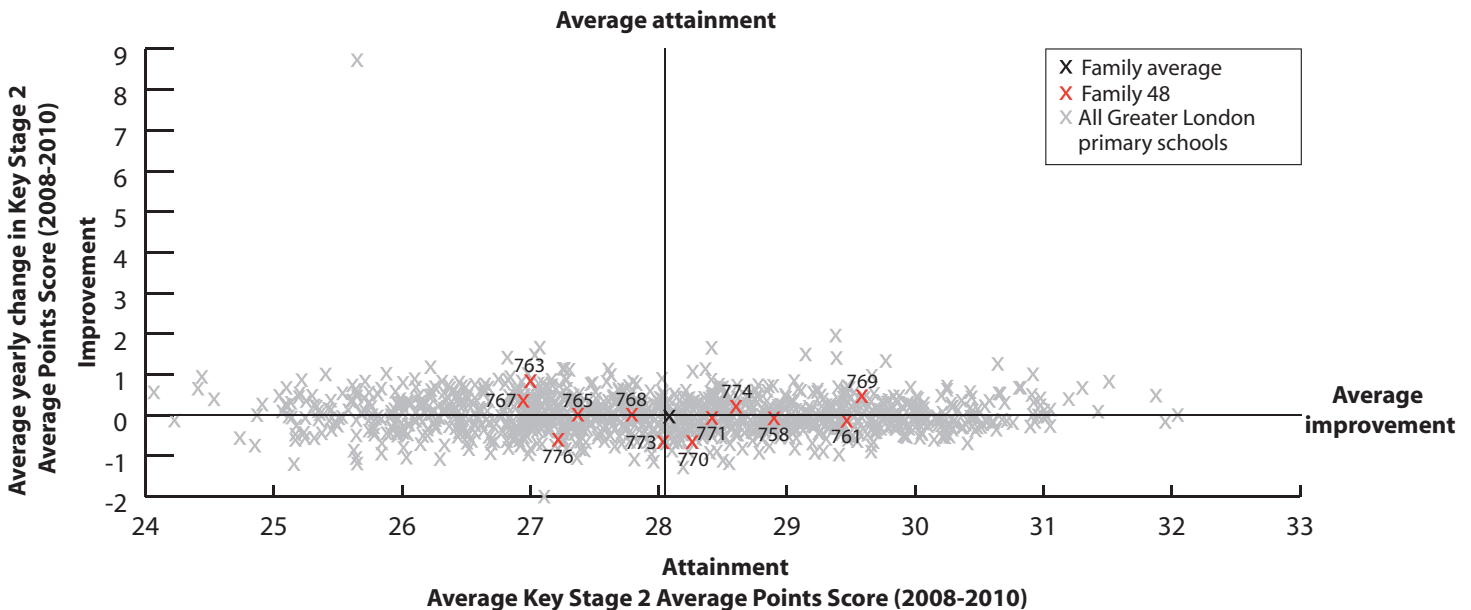

KEY
 Local Authority (LA)
 C = Community
 F = Foundation
 VA = Voluntary Aided
 VC = Voluntary Controlled
 * = New Opener
 'N/A' = There are 0 pupils, data is not available or has been suppressed

B = Boys
 G = Girls
 M = Mixed

Cranford Junior School Hounslow **777**
 Deansbrook Junior School Barnet **778**
 Fircroft Primary School Wandsworth **779**
 Gonville Primary School Croydon **780**
 Heathfield Junior School Richmond upon Thames **781**
 Henry Cavendish Primary School Lambeth **782**
 Hobbayne Primary School Ealing **783**
 Norwood Green Junior School Hounslow **784**
 Rokesly Junior School Haringey **785**
 Sparrow Farm Junior School Hounslow **786**
 Springwell Junior School Hounslow **787**
 St Aidan's Voluntary Controlled Primary School Haringey **788**
 St Mary Magdalen Catholic Junior School Brent **789**

Family 49 Averages & Totals

CHARACTERISTICS OF SCHOOLS AND THEIR PUPILS

School Designation	C	C	C	C	C	C	C	C	C	C	C	VC	VA	-		
Gender	M	M	M	M	M	M	M	M	M	M	M	M	M	M	-	
Number of full-time pupils	277	357	417	448	276	406	420	317	340	189	378	221	315	4361		
Boys as a percentage of full-time pupils	49	46	52	52	53	48	52	53	56	48	46	47	50	50		
Girls as a percentage of full-time pupils	51	54	48	48	47	52	48	47	44	52	54	53	50	50		
Prior Attainment band 2010	3	1	3	3	3	N/A	3	N/A	1	N/A	N/A	4	4	-		
Free School Meal (FSM) band 2010	5	5	4	5	5	4	4	4	5	4	4	3	4	-		
% of pupils known to be eligible for FSM 2010	24	25	18	30	26	19	17	20	28	19	19	11	21	22		
Percentage of all pupils of compulsory school age	White	White British	6	27	24	6	51	48	33	4	39	37	3	50	20	25
		Irish	1	1	1	0	0	0	1	0	0	0	0	0	7	1
		Any other White background	6	13	4	3	8	3	11	2	14	10	2	11	29	9
	Mixed	White and Black Caribbean	0	2	3	5	2	5	5	0	6	1	0	6	3	3
		White and Black African	0	3	0	1	1	2	1	0	4	1	1	4	1	1
		White and Asian	3	0	5	1	3	1	5	1	2	1	1	2	2	2
	Asian	Any other Mixed background	2	4	5	2	2	6	5	1	6	5	1	1	4	3
		Indian	25	6	7	9	5	1	3	54	1	13	53	0	4	14
		Pakistani	22	3	15	14	4	4	5	14	3	7	19	0	0	9
		Bangladeshi	1	2	4	4	2	1	0	2	3	1	1	0	0	2
	Black	Any other Asian background	5	3	7	10	9	2	2	1	2	7	4	1	3	4
		Black Caribbean	0	7	9	22	1	15	6	0	9	1	0	5	6	7
		Black African	9	16	8	16	4	5	10	10	6	3	8	2	11	9
	Other	Any other Black background	4	1	3	2	1	2	1	1	1	2	0	0	4	2
		Chinese	0	3	1	0	0	0	0	0	0	1	0	0	1	1
Any other ethnic group		16	10	3	1	4	4	10	9	2	11	7	2	4	6	
Unclassified		2	0	0	2	4	1	3	0	2	0	1	14	0	2	
% of pupils with EAL	86	56	38	48	37	21	30	92	31	44	88	17	61	50		
% of pupils with SEN with statements or on SAP	8	13	9	4	12	9	10	11	6	13	8	7	17	9		
% of pupils with SEN supported at School Action	9	42	12	13	9	11	7	20	20	19	23	9	22	16		

PERFORMANCE MAP

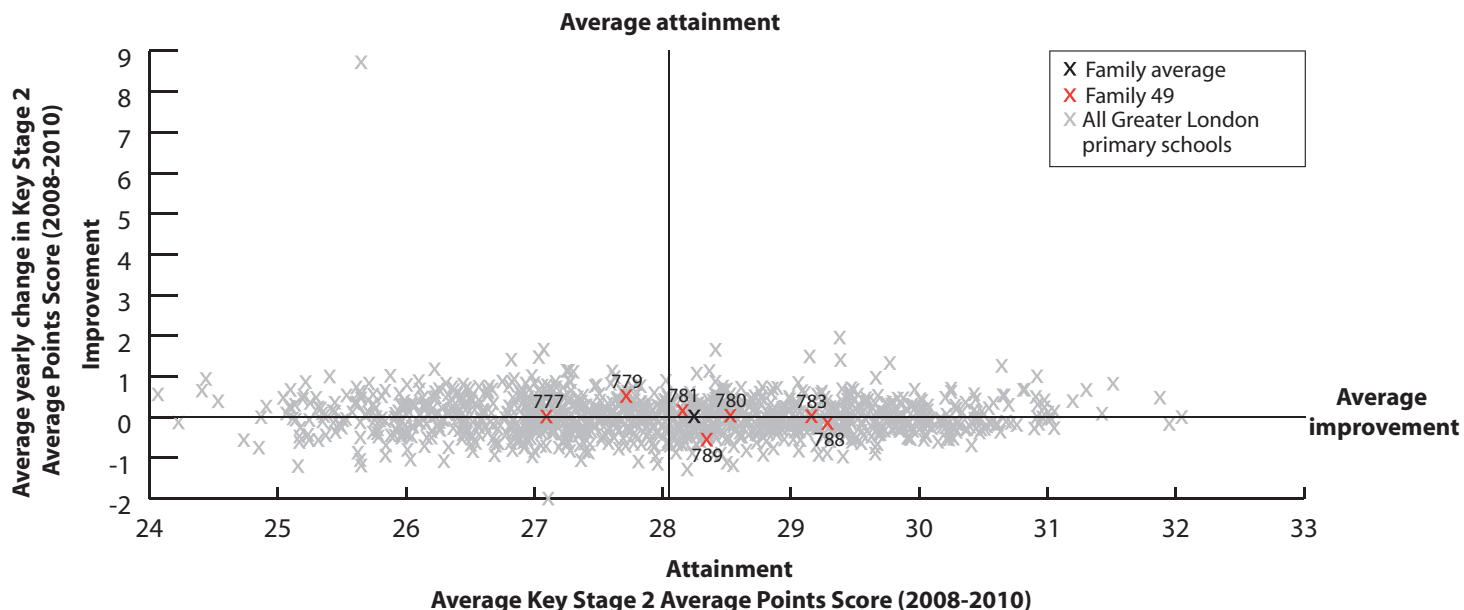

KEY

On this page

'/' = There are fewer than 5 pupils in this group

'N/A' = There are 0 pupils, data is not available or has been suppressed

* = New Opener

S = School's absence data may have been affected by severe weather conditions.

Cranford Junior School Hounslow **777**

Deansbrook Junior School Barnet **778**

Fircroft Primary School Wandsworth **779**

Gonville Primary School Croydon **780**

Heathfield Junior School Richmond upon Thames **781**

Henry Cavendish Primary School Lambeth **782**

Hobbayne Primary School Ealing **783**

Norwood Green Junior School Hounslow **784**

Rokesley Junior School Haringey **785**

Sparrow Farm Junior School Hounslow **786**

Springwell Junior School Hounslow **787**

St Aidan's Voluntary Controlled Primary School Haringey **788**

St Mary Magdalen Catholic Junior School Brent **789**

Family 49 Averages & Totals

SCHOOL ATTAINMENT DATA

Key Stage 2 Average Points Score (all subjects)	2008	28	28	28	28	28	30	30	28	27	28	29	28	29	28
	2009	26	28	27	29	29	29	29	28	29	27	29	30	28	28
	2010	27	N/A	29	28	27	N/A	29	N/A	N/A	N/A	N/A	30	28	28
Key Stage 1-2 Contextual Value Added	99	N/A	101	100	100	N/A	101	N/A	N/A	N/A	N/A	102	100	100	
% of 11 year olds in school for 4 years or more	72	74	86	83	76	88	72	89	83	73	94	90	80	82	
% of 11 year olds in school for 2 years or more	98	91	90	95	92	92	88	99	94	98	99	100	97	95	
Percentage total absence	6	6	5	5	6	5	5	5	5	5	6 (S)	5	5	5	
Percentage persistent absence	3	1	2	1	3	1	0	0	2	2	0	2	2	1	

BREAKDOWN OF ATTAINMENT DATA

Key Stage 2 Average Points Score (all subjects)	FSM	All pupils not eligible for FSM	27	N/A	30	29	28	N/A	29	N/A	N/A	N/A	N/A	30	28	28
		All pupils eligible for FSM	26	N/A	27	27	24	N/A	27	N/A	N/A	N/A	N/A	-	27	26
	Girls	All girls	27	N/A	29	29	28	N/A	29	N/A	N/A	N/A	N/A	31	28	28
		All girls not eligible for FSM	28	N/A	29	29	30	N/A	29	N/A	N/A	N/A	N/A	31	29	29
		All girls eligible for FSM	25	N/A	29	27	23	N/A	-	N/A	N/A	N/A	N/A	-	28	26
	Boys	All boys	26	N/A	29	28	27	N/A	28	N/A	N/A	N/A	N/A	29	27	27
		All boys not eligible for FSM	26	N/A	30	28	27	N/A	29	N/A	N/A	N/A	N/A	28	27	28
		All boys eligible for FSM	-	N/A	26	27	25	N/A	27	N/A	N/A	N/A	N/A	-	-	26
	Ethnicity	White British pupils	26	N/A	28	-	27	N/A	30	N/A	N/A	N/A	N/A	30	30	29
		Indian pupils	28	N/A	-	31	29	N/A	-	N/A	N/A	N/A	N/A	N/A	-	29
		Pakistani pupils	27	N/A	30	26	-	N/A	-	N/A	N/A	N/A	N/A	N/A	N/A	28
		Bangladeshi pupils	-	N/A	-	-	-	N/A	N/A	N/A	N/A	N/A	N/A	N/A	N/A	-
		Black Caribbean pupils	N/A	N/A	25	27	N/A	N/A	28	N/A	N/A	N/A	N/A	-	28	26
		Black African pupils	-	N/A	29	28	27	N/A	27	N/A	N/A	N/A	N/A	-	26	27
	Mobility	Pupils in school for less than 2 years	-	N/A	26	-	26	N/A	27	N/A	N/A	N/A	N/A	N/A	-	26
		Pupils in school for 2 or more years	27	N/A	29	28	27	N/A	29	N/A	N/A	N/A	N/A	30	28	28
	SEN	Pupils with SEN supported at school action	23	N/A	26	24	25	N/A	26	N/A	N/A	N/A	N/A	-	26	25
		Pupils with SEN with statements or on School Action Plus	23	N/A	-	24	21	N/A	25	N/A	N/A	N/A	N/A	24	23	22
	EAL	Pupils with EAL	27	N/A	30	28	28	N/A	29	N/A	N/A	N/A	N/A	-	27	28
		Pupils without EAL	28	N/A	28	28	27	N/A	29	N/A	N/A	N/A	N/A	30	29	28

KEY STAGE 2 SUBJECT INFORMATION

Combined English & Maths	Number	58	N/A	58	60	84	N/A	58	N/A	N/A	N/A	N/A	30	70	418
	% Level 4+	64	N/A	83	83	75	N/A	90	N/A	N/A	N/A	N/A	87	76	79
	% Level 5+	21	N/A	31	25	23	N/A	24	N/A	N/A	N/A	N/A	43	26	26
English	Number	58	N/A	58	60	84	N/A	58	N/A	N/A	N/A	N/A	30	70	418
	% Level 4+	72	N/A	84	88	79	N/A	90	N/A	N/A	N/A	N/A	93	81	83
	% Level 5+	33	N/A	41	35	30	N/A	36	N/A	N/A	N/A	N/A	67	34	37
Maths	Number	58	N/A	58	60	84	N/A	58	N/A	N/A	N/A	N/A	30	70	418
	% Level 4+	67	N/A	90	87	81	N/A	93	N/A	N/A	N/A	N/A	87	84	84
	% Level 5+	34	N/A	47	33	32	N/A	41	N/A	N/A	N/A	N/A	50	39	38

KEY

Local Authority (LA)

C = Community

F = Foundation

VA = Voluntary Aided

VC = Voluntary Controlled

* = New Opener

'N/A' = There are 0 pupils, data is not available or has been suppressed

B = Boys

G = Girls

M = Mixed

Asburnham Community School Kensington and Chelsea 790	Lathom Junior School Newham 792	Millbank Primary School Westminster 793	Northbury Junior School Barking and Dagenham 794	Saint Mary Magdalene Church of England Primary School Greenwich 795	Sir John Cass's Foundation Primary School City of London 796	St Clement Danes CofE Primary School Westminster 797	St Helen's RC Primary School Newham 798	St Joachim's RC Primary School Newham 799	St Joseph's Catholic Junior School Southwark 800	St Josephs Primary School Camden 801	St Mary and St Pancras Church of England Primary School Camden 802	St Mary of the Angels RC Primary School Westminster 803	St Mary's Priory RC Junior School Haringey 804	St Mary's Roman Catholic Primary School Lambeth 805	Thomas Gamuel Primary School Waltham Forest 806	Woodlands Junior School Redbridge 807
---	---	---	--	--	--	--	---	---	--	--	---	---	--	---	---	---

Family 50 Averages & Totals

CHARACTERISTICS OF SCHOOLS AND THEIR PUPILS

School Designation	C	C	C	C	C	VA	VA	VA	VA	VA	VA	VA	VA	VA	VA	C	C	-				
Gender	M	M	M	M	M	M	M	M	M	M	M	M	M	M	M	M	M	M	-			
Number of full-time pupils	215	297	457	388	420	218	216	182	438	214	231	208	222	339	232	310	440	481	5508			
Boys as a percentage of full-time pupils	50	54	47	53	47	50	49	51	46	45	44	48	48	50	42	43	54	51	49			
Girls as a percentage of full-time pupils	50	46	53	47	53	50	51	49	54	55	56	52	52	50	58	57	46	49	51			
Prior Attainment band 2010	3	4	3	3	3	3	N/A	N/A	3	3	3	3	3	4	3	3	1	1	-			
Free School Meal (FSM) band 2010	7	6	5	6	6	4	5	5	5	5	5	5	5	5	5	4	5	6	-			
% of pupils known to be eligible for FSM 2010	49	40	28	37	37	23	25	33	30	29	25	28	33	24	31	19	26	43	31			
Percentage of all pupils of compulsory school age	White	White British	14	21	2	9	12	9	10	23	6	1	3	22	17	11	5	17	6	4	9	
		Irish	0	1	0	0	0	0	0	1	0	1	0	1	2	0	4	3	4	0	0	1
		Any other White background	9	11	10	11	9	2	13	16	4	6	7	9	8	39	33	32	8	7	13	
	Mixed	White and Black Caribbean	5	5	0	1	0	1	1	4	2	3	2	1	1	5	1	2	3	2	2	
		White and Black African	2	1	0	1	3	0	0	3	0	2	1	1	2	2	1	1	0	2	1	
		White and Asian	2	1	0	2	1	1	1	6	1	0	0	2	0	2	0	1	0	0	1	
	Asian	Any other Mixed background	10	4	1	10	2	3	2	4	2	4	1	4	1	1	3	5	2	1	3	
		Indian	1	1	21	1	5	0	2	2	0	0	0	2	0	1	3	0	9	9	4	
		Pakistani	2	1	24	2	23	0	1	0	0	0	0	0	0	0	0	0	46	27	11	
		Bangladeshi	11	6	11	12	7	0	33	13	0	0	0	3	32	0	0	0	2	12	7	
	Black	Any other Asian background	1	2	18	2	2	3	1	2	0	0	3	3	4	6	0	0	5	9	4	
		Black Caribbean	2	8	1	1	3	5	3	4	11	8	10	3	5	10	12	4	5	4	5	
		Black African	14	19	6	12	28	74	7	7	45	57	56	15	9	12	28	18	7	20	23	
	Other	Any other Black background	1	8	1	2	0	2	2	1	9	13	2	3	1	2	4	3	1	1	3	
		Chinese	1	1	0	0	0	0	2	4	1	1	0	2	2	0	0	1	1	0	1	
Any other ethnic group		22	5	4	34	5	3	4	8	16	6	12	13	3	4	6	12	4	2	9		
Unclassified	4	3	1	1	0	0	15	3	1	0	0	16	16	1	0	0	0	1	3			
% of pupils with EAL	74	61	90	78	79	81	74	62	63	88	67	48	61	75	81	66	79	84	75			
% of pupils with SEN with statements or on SAP	9	10	5	7	9	7	12	17	11	10	8	7	7	8	6	7	8	7	8			
% of pupils with SEN supported at School Action	9	24	23	4	21	16	21	13	20	13	23	11	9	9	7	10	18	16	15			

PERFORMANCE MAP

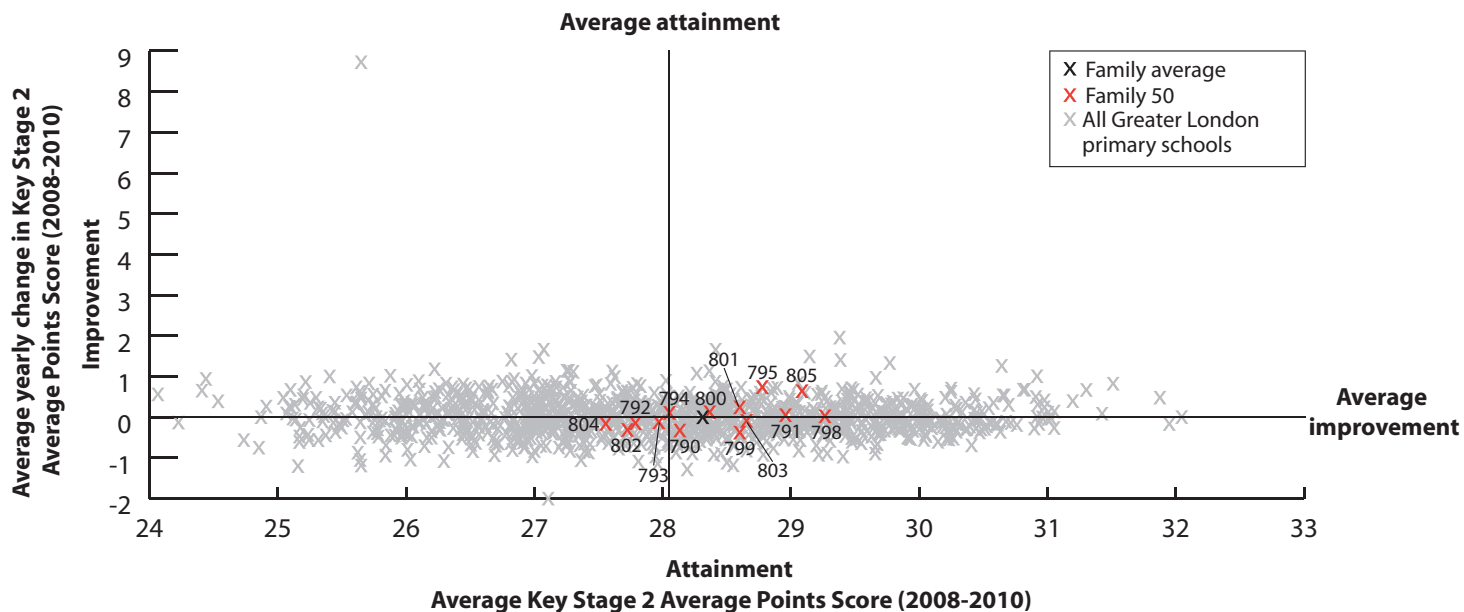

KEY

On this page

- '/' = There are fewer than 5 pupils in this group
- 'N/A' = There are 0 pupils, data is not available or has been suppressed
- * = New Opener
- S = School's absence data may have been affected by severe weather conditions.

Ashburnham Community School Kensington and Chelsea 790	Charles Dickens Primary School Southwark 791	Latham Junior School Newham 792	Millbank Primary School Westminster 793	Northbury Junior School Barking and Dagenham 794	Saint Mary Magdalene Church of England Primary School Greenwich 795	Sir John Cass's Foundation Primary School City of London 796	St Clement Danes CofE Primary School Westminster 797	St Helen's RC Primary School Newham 798	St Joachim's RC Primary School Newham 799	St Joseph's Catholic Junior School Southwark 800	St Joseph's Primary School Camden 801	St Mary and St Pancras Church of England Primary School Camden 802	St Mary of the Angels RC Primary School Westminster 803	St Mary's Priory RC Junior School Haringey 804	St Mary's Roman Catholic Primary School Lambeth 805	Thomas Gamuel Primary School Waltham Forest 806	Woodlands Junior School Redbridge 807	Family 50 Averages & Totals
--	--	---	---	--	--	--	--	---	---	--	---	---	---	--	---	---	---	-----------------------------

SCHOOL ATTAINMENT DATA																				
Key Stage 2 Average Points Score (all subjects)	2008	29	28	27	29	28	28	30	26	29	29	28	28	28	29	28	29	26	27	28
	2009	28	30	29	27	28	30	29	29	30	28	29	29	28	28	27	29	27	26	28
	2010	27	29	27	28	27	30	N/A	N/A	29	29	28	29	26	29	27	29	N/A	N/A	28
Key Stage 1-2 Contextual Value Added	100	101	101	100	100	102	N/A	N/A	102	102	100	101	99	100	100	101	N/A	N/A	101	
% of 11 year olds in school for 4 years or more	89	80	73	79	67	77	85	83	80	80	90	81	74	83	85	90	90	77	80	
% of 11 year olds in school for 2 years or more	96	93	95	90	88	96	100	100	88	97	98	93	96	93	96	98	97	96	94	
Percentage total absence	7	6	5	5	6	3 (S)	5	6	3	2 (S)	4	5	6	5	6	4	6	6	5	
Percentage persistent absence	5	4	1	1	2	1	2	1	1	0	2	1	2	0	2	1	3	1	1	

BREAKDOWN OF ATTAINMENT DATA																					
Key Stage 2 Average Points Score (all subjects)	FSM	All pupils not eligible for FSM	29	30	28	28	28	29	N/A	N/A	29	30	29	30	28	28	27	30	N/A	N/A	28
		All pupils eligible for FSM	26	28	26	28	26	30	N/A	N/A	28	27	26	28	25	30	28	27	N/A	N/A	27
	Girls	All girls	29	28	28	27	28	29	N/A	N/A	30	29	29	30	27	28	28	29	N/A	N/A	28
		All girls not eligible for FSM	30	28	29	27	29	28	N/A	N/A	30	31	29	31	30	28	28	29	N/A	N/A	29
		All girls eligible for FSM	27	-	26	28	26	31	N/A	N/A	29	26	26	28	25	29	29	-	N/A	N/A	27
	Boys	All boys	26	30	27	29	27	30	N/A	N/A	28	29	28	29	25	29	27	30	N/A	N/A	27
		All boys not eligible for FSM	-	30	27	29	27	31	N/A	N/A	29	28	28	29	26	29	27	31	N/A	N/A	28
		All boys eligible for FSM	25	28	27	-	27	-	N/A	N/A	27	-	27	-	25	30	27	25	N/A	N/A	26
	Ethnicity	White British pupils	-	29	-	-	24	27	N/A	N/A	27	-	-	-	28	-	-	32	N/A	N/A	27
		Indian pupils	N/A	N/A	30	N/A	29	N/A	N/A	N/A	N/A	N/A	N/A	-	N/A	N/A	-	N/A	N/A	N/A	29
		Pakistani pupils	N/A	-	27	N/A	29	N/A	N/A	N/A	N/A	N/A	N/A	N/A	N/A	N/A	N/A	N/A	N/A	N/A	26
		Bangladeshi pupils	30	-	31	27	29	N/A	N/A	N/A	N/A	N/A	N/A	-	29	N/A	N/A	N/A	N/A	N/A	29
		Black Caribbean pupils	-	-	-	N/A	-	-	N/A	N/A	-	-	26	N/A	-	28	27	-	N/A	N/A	27
	Mobility	Black African pupils	-	30	25	-	27	31	N/A	N/A	29	29	28	27	-	29	27	30	N/A	N/A	28
		Pupils in school for less than 2 years	-	-	24	-	26	-	N/A	N/A	26	-	-	-	-	-	-	-	N/A	N/A	25
	Pupils in school for 2 or more years	28	29	28	28	27	29	N/A	N/A	29	28	28	29	26	29	27	29	N/A	N/A	28	
	SEN	Pupils with SEN supported at school action	-	28	22	N/A	22	-	N/A	N/A	28	27	26	-	21	-	25	27	N/A	N/A	24
		Pupils with SEN with statements or on School Action Plus	-	N/A	-	-	22	-	N/A	N/A	26	21	23	-	-	-	20	-	N/A	N/A	21
	EAL	Pupils with EAL	28	29	27	28	28	30	N/A	N/A	29	29	29	29	26	29	27	29	N/A	N/A	28
		Pupils without EAL	27	29	28	29	26	28	N/A	N/A	29	-	27	30	27	27	28	29	N/A	N/A	27

KEY STAGE 2 SUBJECT INFORMATION																				
Combined English & Maths	Number	28	30	114	29	111	26	N/A	N/A	60	30	61	27	27	42	54	40	N/A	N/A	679
	% Level 4+	71	100	75	86	69	88	N/A	N/A	92	77	85	85	74	86	81	93	N/A	N/A	81
	% Level 5+	21	20	18	10	23	50	N/A	N/A	27	43	23	44	7	24	13	33	N/A	N/A	24
English	Number	28	30	114	29	111	26	N/A	N/A	60	30	61	27	27	42	54	40	N/A	N/A	679
	% Level 4+	75	100	78	93	78	92	N/A	N/A	93	87	87	93	81	88	93	93	N/A	N/A	86
	% Level 5+	29	30	21	28	37	50	N/A	N/A	35	53	41	56	30	36	26	38	N/A	N/A	34
Maths	Number	28	30	114	29	111	26	N/A	N/A	60	30	61	27	27	42	54	40	N/A	N/A	679
	% Level 4+	86	100	82	90	73	88	N/A	N/A	95	77	89	85	81	90	81	98	N/A	N/A	85
	% Level 5+	29	43	43	24	30	62	N/A	N/A	48	50	33	56	15	43	20	50	N/A	N/A	38

KEY

Local Authority (LA)

C = Community

F = Foundation

VA = Voluntary Aided

VC = Voluntary Controlled

* = New Opener

'N/A' = There are 0 pupils, data is not available or has been suppressed

B = Boys

G = Girls

M = Mixed

Aylward Primary School Harrow 808	Byron Court Primary School Brent 809	Coteford Junior School Hillingdon 810	Darell Primary School Richmond upon Thames 811	Deansfield Primary School Hillingdon 812	Devonshire Primary School Sutton 813	Greenside Primary School Hammersmith and Fulham 814	Harefield Junior School Hillingdon 815	Harmondsworth Primary School Hillingdon 816	Hillingdon Primary School Hillingdon 817	Lowther Primary School Richmond upon Thames 818	Oldfield Primary School Ealing 819	Penwortham Primary School Wandsworth 820	Ravenstone Primary School Wandsworth 821	St Boniface RC Primary School Wandsworth 822	St Teresa's Catholic Primary School Merton 823	Telferscot Primary School Lambeth 824	Family 51 Averages & Totals
-----------------------------------	--------------------------------------	---------------------------------------	--	--	--------------------------------------	---	--	---	--	---	------------------------------------	--	--	--	--	---------------------------------------	-----------------------------

CHARACTERISTICS OF SCHOOLS AND THEIR PUPILS

School Designation	C	C	C	C	C	C	C	C	C	C	C	C	C	VA	VA	C	-			
Gender	M	M	M	M	M	M	M	M	M	M	M	M	M	M	M	M	M			
Number of full-time pupils	430	539	202	235	487	414	212	225	200	401	200	334	437	426	309	400	214	5665		
Boys as a percentage of full-time pupils	50	53	50	49	54	53	48	52	54	54	52	49	49	50	53	46	48	51		
Girls as a percentage of full-time pupils	50	47	50	51	46	47	52	48	46	46	49	51	51	50	47	54	52	49		
Prior Attainment band 2010	3	3	N/A	N/A	1	3	3	3	3	3	3	2	3	3	3	3	N/A	-		
Free School Meal (FSM) band 2010	5	3	5	4	4	4	3	4	4	4	4	4	4	4	2	2	4	-		
% of pupils known to be eligible for FSM 2010	28	13	23	17	15	23	14	16	19	23	20	16	14	16	10	10	21	17		
Percentage of all pupils of compulsory school age	White	White British	21	4	66	51	61	47	46	80	64	36	46	10	43	52	22	33	45	39
		Irish	0	0	1	0	1	1	1	0	0	1	2	0	0	1	4	3	0	1
		Any other White background	11	7	3	17	9	13	9	5	3	6	26	18	9	9	15	10	10	10
	Mixed	White and Black Caribbean	2	3	2	3	2	3	7	0	1	1	0	1	5	3	1	2	6	2
		White and Black African	2	0	1	0	2	0	1	2	0	1	7	0	3	1	1	2	0	1
		White and Asian	3	2	1	3	1	2	3	1	2	2	2	0	3	0	0	2	0	2
	Asian	Any other Mixed background	4	4	1	2	3	4	4	1	6	5	2	6	3	9	11	3	7	5
		Indian	10	27	6	2	6	6	1	5	12	15	1	10	4	2	6	4	1	8
		Pakistani	2	12	1	1	2	5	4	0	1	7	0	6	9	5	2	0	5	4
		Bangladeshi	1	1	1	3	0	1	0	0	0	2	1	2	1	1	0	0	1	1
	Black	Any other Asian background	18	11	2	5	4	9	1	0	3	4	5	11	2	3	25	23	1	8
		Black Caribbean	4	10	3	0	1	0	4	2	1	3	0	6	7	6	3	1	11	4
		Black African	11	7	2	5	2	2	7	1	2	10	6	9	9	4	6	12	4	6
	Other	Any other Black background	4	1	0	0	0	1	1	0	0	0	1	1	1	1	3	2	2	1
		Chinese	1	1	0	1	0	0	0	0	0	0	1	1	0	0	1	0	1	0
Any other ethnic group		3	9	4	4	5	2	9	2	1	4	2	18	0	4	1	5	2	5	
Unclassified	1	0	3	1	1	0	3	1	0	1	0	0	0	0	0	0	1	1		
% of pupils with EAL	49	71	17	35	22	32	33	11	17	45	32	61	29	25	55	43	25	38		
% of pupils with SEN with statements or on SAP	7	2	14	11	8	4	6	15	10	5	10	9	11	9	8	5	18	8		
% of pupils with SEN supported at School Action	12	15	26	11	11	11	10	22	16	14	3	7	8	15	15	6	9	12		

PERFORMANCE MAP

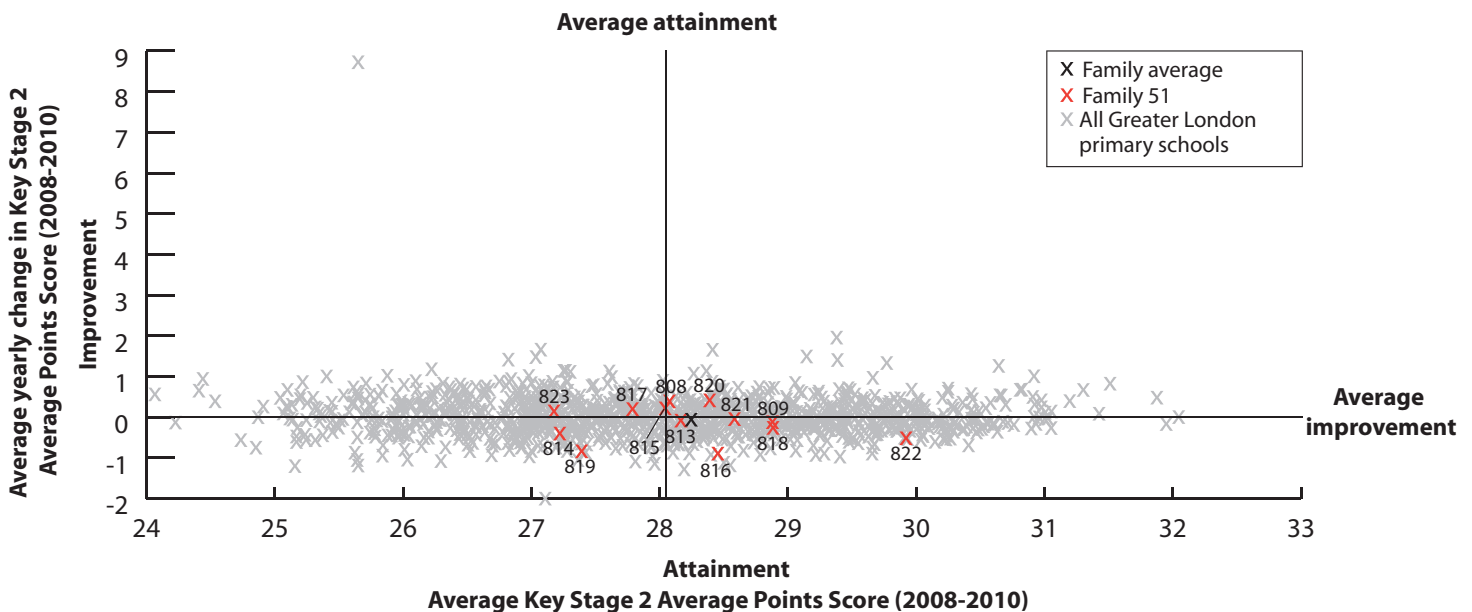

KEY

On this page

- '/' = There are fewer than 5 pupils in this group
- 'N/A' = There are 0 pupils, data is not available or has been suppressed
- * = New Opener
- S = School's absence data may have been affected by severe weather conditions.

Aylward Primary School **Harrow: 808**
 Byron Court Primary School **Brent: 809**
 Coteford Junior School **Hillingdon: 810**
 Darell Primary School **Richmond upon Thames: 811**
 Deanesfield Primary School **Hillingdon: 812**
 Devonshire Primary School **Sutton: 813**
 Greenside Primary School **Hammersmith and Fulham: 814**
 Harefield Junior School **Hillingdon: 815**
 Harmondsworth Primary School **Hillingdon: 816**
 Hillingdon Primary School **Hillingdon: 817**
 Lowther Primary School **Richmond upon Thames: 818**
 Oldfield Primary School **Ealing: 819**
 Penwortham Primary School **Wandsworth: 820**
 Ravenstone Primary School **Wandsworth: 821**
 St Boniface RC Primary School **Wandsworth: 822**
 St Teresa's Catholic Primary School **Merton: 823**
 Tellerscot Primary School **Lambeth: 824**
 Family 51 Averages & Totals

SCHOOL ATTAINMENT DATA																		
Key Stage 2 Average Points Score (all subjects)	2008	28	29	28	27	29	27	28	27	29	28	30	28	29	27	29	28	28
	2009	27	29	27	28	29	29	25	29	29	28	29	27	28	29	30	27	29
	2010	28	29	N/A	N/A	N/A	29	29	28	27	28	29	27	30	28	30	28	N/A
Key Stage 1-2 Contextual Value Added	100	102	N/A	N/A	N/A	101	101	100	100	100	101	100	102	101	102	100	N/A	101
% of 11 year olds in school for 4 years or more	69	80	66	86	69	75	86	77	83	76	74	57	93	90	88	78	89	78
% of 11 year olds in school for 2 years or more	90	95	86	96	89	87	95	94	97	95	95	83	97	95	88	95	93	92
Percentage total absence	6	8 (S)	6	6	5	7	3	5	4	7	5	5	5 (S)	5 (S)	4	6	6	6
Percentage persistent absence	1	4	3	1	1	3	0	0	1	2	0	1	3	2	0	1	1	2

BREAKDOWN OF ATTAINMENT DATA																				
Key Stage 2 Average Points Score (all subjects)	FSM	All pupils not eligible for FSM	29	29	N/A	N/A	N/A	29	29	28	28	28	29	27	30	29	31	28	N/A	29
		All pupils eligible for FSM	26	29	N/A	N/A	N/A	25	-	26	25	26	28	27	27	27	28	27	N/A	27
	Girls	All girls	28	29	N/A	N/A	N/A	28	29	28	28	28	29	27	31	29	31	29	N/A	29
		All girls not eligible for FSM	28	29	N/A	N/A	N/A	29	30	28	29	28	-	27	31	29	31	29	N/A	29
		All girls eligible for FSM	26	-	N/A	N/A	N/A	26	-	-	-	27	28	27	-	27	-	-	N/A	27
	Boys	All boys	29	29	N/A	N/A	N/A	29	29	28	26	28	29	26	29	28	29	27	N/A	28
		All boys not eligible for FSM	30	29	N/A	N/A	N/A	30	29	29	27	28	28	27	29	28	30	27	N/A	29
		All boys eligible for FSM	27	29	N/A	N/A	N/A	-	-	26	-	-	-	-	26	27	-	-	N/A	27
	Ethnicity	White British pupils	28	-	N/A	N/A	N/A	28	29	28	27	27	28	29	31	29	30	27	N/A	28
		Indian pupils	30	30	N/A	N/A	N/A	-	N/A	-	27	29	N/A	28	-	-	-	-	N/A	29
		Pakistani pupils	N/A	29	N/A	N/A	N/A	29	-	N/A	N/A	27	N/A	N/A	-	-	-	N/A	N/A	28
		Bangladeshi pupils	N/A	N/A	N/A	N/A	N/A	-	N/A	N/A	N/A	-	N/A	N/A	N/A	-	N/A	N/A	N/A	-
		Black Caribbean pupils	28	29	N/A	N/A	N/A	N/A	N/A	-	N/A	-	N/A	-	28	27	-	N/A	N/A	28
	Mobility	Black African pupils	28	30	N/A	N/A	N/A	-	N/A	-	N/A	26	-	-	27	28	31	26	N/A	28
		Pupils in school for less than 2 years	30	-	N/A	N/A	N/A	28	-	-	-	-	-	26	-	-	30	-	N/A	28
	SEN	Pupils in school for 2 or more years	28	29	N/A	N/A	N/A	29	29	28	27	28	29	27	30	28	30	28	N/A	28
		Pupils with SEN supported at school action	25	25	N/A	N/A	N/A	26	26	26	-	26	-	22	26	24	28	-	N/A	25
	EAL	Pupils with SEN with statements or on School Action Plus	25	-	N/A	N/A	N/A	-	N/A	22	-	22	-	22	25	25	-	22	N/A	22
		Pupils with EAL	29	29	N/A	N/A	N/A	28	29	30	27	28	30	27	27	28	30	28	N/A	28
		Pupils without EAL	28	29	N/A	N/A	N/A	29	29	28	27	28	28	26	31	28	31	28	N/A	28

KEY STAGE 2 SUBJECT INFORMATION																			
Combined English & Maths	Number	71	76	N/A	N/A	N/A	60	22	70	29	59	19	42	60	59	40	59	N/A	666
	% Level 4+	80	92	N/A	N/A	N/A	83	91	83	79	80	89	62	85	71	98	75	N/A	82
	% Level 5+	27	34	N/A	N/A	N/A	30	32	24	10	17	26	21	40	32	45	20	N/A	28
English	Number	71	76	N/A	N/A	N/A	60	22	70	29	59	19	42	60	59	40	59	N/A	666
	% Level 4+	90	95	N/A	N/A	N/A	90	91	83	93	86	95	76	93	80	98	83	N/A	88
	% Level 5+	37	42	N/A	N/A	N/A	40	36	27	28	20	32	26	50	36	60	27	N/A	36
Maths	Number	71	76	N/A	N/A	N/A	60	22	70	29	59	19	42	60	59	40	59	N/A	666
	% Level 4+	87	95	N/A	N/A	N/A	87	95	93	79	88	95	64	87	83	98	78	N/A	87
	% Level 5+	37	43	N/A	N/A	N/A	45	41	40	14	36	32	33	55	44	55	36	N/A	41

KEY

Local Authority (LA)

C = Community

F = Foundation

VA = Voluntary Aided

VC = Voluntary Controlled

* = New Opener

'N/A' = There are 0 pupils, data is not available or has been suppressed

B = Boys

G = Girls

M = Mixed

Ainslie Wood Primary School
Waltham Forest **825**

Barnfield Primary School **Barnet 826**

Blessed Dominic RC School **Barnet 827**

Bounds Green Junior School **Haringey 828**

Broadfields Primary School **Barnet 829**

Camelot Primary School **Southwark 830**

Cowley St Laurence CofE Primary School
Hillingdon **831**

Donnington Primary School **Brent 832**

Elmhurst Primary School **Newham 833**

Gladstone Park School **Brent 834**

Kensal Rise Primary School **Brent 835**

Kensington Primary School **Newham 836**

Oakington Manor Primary School **Brent 837**

Primrose Hill School **Camden 838**

St Antony's RC Primary School **Newham 839**

The Hyde School **Barnet 840**

Family 52 Averages & Totals

CHARACTERISTICS OF SCHOOLS AND THEIR PUPILS

School Designation	C	C	VA	C	C	C	VC	C	C	C	C	C	F	C	VA	C	-		
Gender	M	M	M	M	M	M	M	M	M	M	M	M	M	M	M	M	M	-	
Number of full-time pupils	377	419	190	225	431	442	308	237	826	618	581	399	661	430	420	370	6934		
Boys as a percentage of full-time pupils	54	50	41	49	54	49	53	52	56	49	53	51	51	53	49	53	52		
Girls as a percentage of full-time pupils	46	50	59	51	46	51	47	48	44	51	47	49	49	47	51	47	48		
Prior Attainment band 2010	3	3	3	N/A	3	3	3	3	3	3	3	3	3	2	3	N/A	-		
Free School Meal (FSM) band 2010	5	6	4	6	6	5	5	5	4	5	6	4	5	6	4	5	-		
% of pupils known to be eligible for FSM 2010	32	55	24	39	40	37	33	34	21	32	38	17	30	42	23	36	33		
Percentage of all pupils of compulsory school age	White	White British	34	16	13	17	27	4	59	9	1	8	3	1	3	14	6	14	12
		Irish	0	0	1	0	0	0	0	1	0	0	0	0	0	0	0	0	0
		Any other White background	22	9	23	30	14	3	4	7	2	9	16	5	5	28	6	12	11
	Mixed	White and Black Caribbean	3	3	2	4	3	2	1	2	0	3	2	1	3	5	2	2	2
		White and Black African	0	1	3	3	3	2	1	0	0	1	2	0	1	2	1	1	1
		White and Asian	2	0	2	1	2	0	1	0	0	1	2	0	0	0	2	1	1
	Asian	Any other Mixed background	8	1	2	4	6	3	6	8	1	4	5	1	3	6	4	2	4
		Indian	1	5	3	2	5	0	2	5	33	4	2	32	12	0	4	7	9
		Pakistani	5	4	0	1	2	0	0	10	23	16	1	26	8	1	0	4	8
		Bangladeshi	2	3	0	3	0	1	6	2	25	1	2	13	1	9	0	2	6
	Black	Any other Asian background	2	8	7	2	5	2	1	2	1	5	9	14	6	2	3	5	5
		Black Caribbean	5	1	2	8	2	21	1	13	1	10	15	0	24	4	20	1	9
		Black African	7	25	23	12	17	48	8	22	8	18	24	1	21	11	36	12	18
	Other	Any other Black background	5	0	1	1	1	6	0	4	0	4	4	1	3	1	2	2	2
		Chinese	1	2	0	0	1	0	0	1	0	0	0	0	0	0	0	2	0
Any other ethnic group		2	7	4	10	11	6	6	14	3	13	11	4	8	4	11	16	8	
Unclassified		0	15	16	2	1	1	2	0	0	2	2	2	0	15	2	16	4	
% of pupils with EAL	33	55	58	52	54	68	26	63	95	68	66	90	66	54	59	61	64		
% of pupils with SEN with statements or on SAP	9	5	7	9	11	6	5	12	4	5	8	4	14	24	4	11	8		
% of pupils with SEN supported at School Action	25	14	15	24	25	16	21	16	2	18	20	7	31	10	14	22	17		

PERFORMANCE MAP

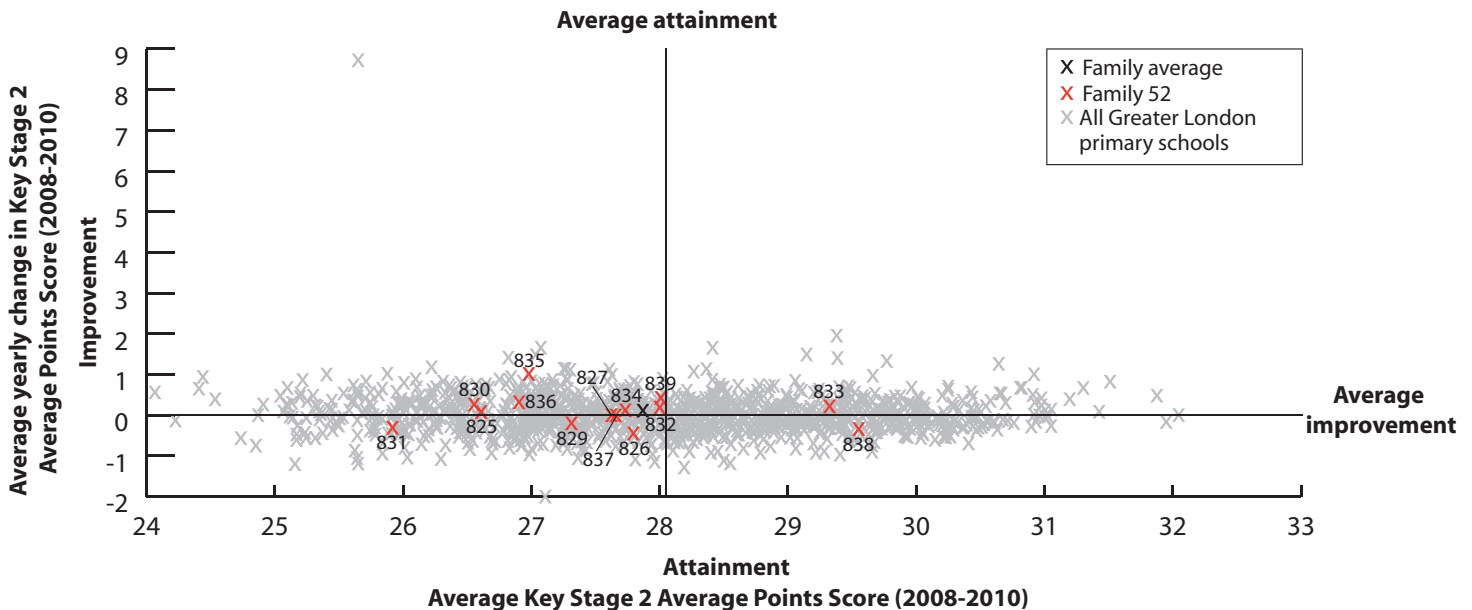

KEY

On this page

- '/' = There are fewer than 5 pupils in this group
- 'N/A' = There are 0 pupils, data is not available or has been suppressed
- * = New Opener
- S = School's absence data may have been affected by severe weather conditions.

	Ainslie Wood Primary School Waltham Forest 825	Barnfield Primary School Barnet 826	Blessed Dominic RC School Barnet 827	Bounds Green Junior School Haringey 828	Broadfields Primary School Barnet 829	Camelot Primary School Southwark 830	Cowley St Laurence CofE Primary School Hillingdon 831	Donnington Primary School Brent 832	Elmhurst Primary School Newham 833	Gladstone Park School Brent 834	Kensal Rise Primary School Brent 835	Kensington Primary School Newham 836	Oakington Manor Primary School Brent 837	Primrose Hill School Camden 838	St Antony's RC Primary School Newham 839	The Hyde School Barnet 840	Family 52 Averages & Totals
--	--	--	---	--	--	---	---	--	---	--	---	---	---	--	---	-----------------------------------	-----------------------------

SCHOOL ATTAINMENT DATA																		
Key Stage 2 Average Points Score (all subjects)	2008	27	27	29	27	27	27	27	29	29	27	26	27	27	29	27	26	27
	2009	25	29	26	27	27	27	25	27	30	28	27	26	28	30	28	27	27
	2010	27	27	28	N/A	28	26	26	27	29	28	28	28	28	29	30	N/A	28
Key Stage 1-2 Contextual Value Added	100	100	100	N/A	102	100	98	100	102	101	101	101	102	103	101	N/A	101	
% of 11 year olds in school for 4 years or more	73	78	88	88	71	90	78	83	72	68	56	79	86	78	92	67	78	
% of 11 year olds in school for 2 years or more	88	90	100	95	96	96	91	93	93	86	92	90	96	91	98	87	92	
Percentage total absence	7	5	5	6	5	6	6	7 (S)	4 (S)	6	6	6	6	7	4	8	6	
Percentage persistent absence	6	1	2	2	1	3	2	1	0	1	1	2	2	2	1	2	2	

BREAKDOWN OF ATTAINMENT DATA																			
Key Stage 2 Average Points Score (all subjects)	FSM	All pupils not eligible for FSM	28	28	29	N/A	29	25	26	28	30	28	30	29	28	30	29	N/A	28
		All pupils eligible for FSM	27	26	26	N/A	27	26	25	26	29	27	25	25	28	28	31	N/A	27
	Girls	All girls	27	27	28	N/A	29	27	27	27	30	28	29	29	28	30	30	N/A	28
		All girls not eligible for FSM	28	27	28	N/A	30	27	27	27	30	29	30	30	27	31	29	N/A	29
		All girls eligible for FSM	25	27	28	N/A	27	27	-	-	29	27	28	26	29	30	31	N/A	28
	Boys	All boys	28	27	27	N/A	28	25	25	29	29	28	27	27	28	28	29	N/A	28
		All boys not eligible for FSM	28	31	29	N/A	28	24	25	30	29	28	30	28	29	29	29	N/A	28
		All boys eligible for FSM	28	26	-	N/A	28	26	26	-	28	26	23	-	27	27	-	N/A	27
	Ethnicity	White British pupils	28	27	28	N/A	28	-	25	-	-	28	-	N/A	26	29	-	N/A	27
		Indian pupils	N/A	28	-	N/A	-	N/A	-	-	30	-	-	29	30	N/A	-	N/A	30
		Pakistani pupils	-	-	N/A	N/A	N/A	N/A	N/A	26	29	28	N/A	27	-	-	N/A	N/A	28
		Bangladeshi pupils	-	-	N/A	N/A	N/A	N/A	-	N/A	29	N/A	N/A	27	-	-	N/A	N/A	29
		Black Caribbean pupils	-	-	-	N/A	-	23	N/A	28	-	26	29	N/A	27	-	28	N/A	27
	Mobility	Black African pupils	29	27	28	N/A	24	27	-	-	29	27	27	N/A	28	30	29	N/A	28
		Pupils in school for less than 2 years	26	24	N/A	N/A	-	-	-	-	27	27	-	27	-	-	-	N/A	26
	SEN	Pupils in school for 2 or more years	28	27	28	N/A	28	26	26	27	29	28	28	28	28	29	30	N/A	28
		Pupils with SEN supported at school action	25	24	-	N/A	25	22	24	23	31	26	28	24	28	-	26	N/A	26
	EAL	Pupils with SEN with statements or on School Action Plus	-	-	23	N/A	23	-	-	-	22	23	23	-	23	26	-	N/A	24
		Pupils with EAL	27	27	27	N/A	28	27	27	27	29	28	28	28	29	29	30	N/A	28
		Pupils without EAL	28	27	28	N/A	28	24	26	28	31	28	28	-	27	29	29	N/A	27

KEY STAGE 2 SUBJECT INFORMATION																		
Combined English & Maths	Number	60	59	26	N/A	56	52	46	29	119	85	39	48	93	45	61	N/A	818
	% Level 4+	77	68	58	N/A	75	54	67	72	91	80	82	69	82	93	92	N/A	78
	% Level 5+	13	17	35	N/A	29	15	4	24	35	16	33	23	22	31	31	N/A	24
English	Number	60	59	26	N/A	56	52	46	29	119	85	39	48	93	45	61	N/A	818
	% Level 4+	85	76	77	N/A	77	56	72	83	92	89	87	71	86	93	98	N/A	83
	% Level 5+	32	32	46	N/A	36	21	4	38	44	31	38	25	41	40	51	N/A	35
Maths	Number	60	59	26	N/A	56	52	46	29	119	85	39	48	93	45	61	N/A	818
	% Level 4+	83	78	62	N/A	89	75	83	76	95	82	85	83	88	93	92	N/A	85
	% Level 5+	17	25	38	N/A	41	25	22	24	55	27	49	46	27	60	46	N/A	36

KEY
 Local Authority (LA)
 C = Community
 F = Foundation
 VA = Voluntary Aided
 VC = Voluntary Controlled
 * = New Opener
 'N/A' = There are 0 pupils, data is not available or has been suppressed

B = Boys
 G = Girls
 M = Mixed

Arnhem Wharf Primary School
Tower Hamlets **841**

Bygrove Primary School Tower Hamlets **842**

Culoden Primary School Tower Hamlets **843**

Grafton Primary School Islington **844**

Guardian Angels Roman Catholic Primary School Tower Hamlets **845**

Harry Gosling Primary School Tower Hamlets **846**

Herbert Morrison Primary School Lambeth **847**

Manorfield Primary School Tower Hamlets **848**

Middle Row Primary School Kensington and Chelsea **849**

Our Lady Roman Catholic Primary School Tower Hamlets **850**

Seven Mills Primary School Tower Hamlets **851**

St Mary Magdalene CofE Primary School Westminster **852**

St Paul with St Luke CofE Primary School Tower Hamlets **853**

St. Dominic's Catholic Primary School Hackney **854**

Family 53 Averages & Totals

CHARACTERISTICS OF SCHOOLS AND THEIR PUPILS

School Designation	C	C	C	C	VA	C	C	C	C	VA	C	VA	VA	VA	-		
Gender	M	M	M	M	M	M	M	M	M	M	M	M	M	M	-		
Number of full-time pupils	435	227	450	442	204	391	178	505	245	185	229	227	260	386	4364		
Boys as a percentage of full-time pupils	52	48	49	55	43	50	52	50	46	43	52	50	47	52	50		
Girls as a percentage of full-time pupils	48	52	51	45	57	50	48	50	54	57	48	50	53	48	50		
Prior Attainment band 2010	N/A	N/A	3	2	2	3	N/A	3	1	3	1	3	N/A	3	-		
Free School Meal (FSM) band 2010	7	7	6	6	5	6	6	7	7	7	7	6	6	6	-		
% of pupils known to be eligible for FSM 2010	55	58	52	46	28	48	50	61	50	55	67	48	49	47	51		
Percentage of all pupils of compulsory school age	White	White British	10	6	5	19	29	1	11	18	14	43	11	20	19	3	13
		Irish	0	0	0	0	0	0	0	0	0	1	0	1	0	2	0
		Any other White background	4	2	2	28	4	1	8	3	4	3	2	11	3	8	6
	Mixed	White and Black Caribbean	4	0	0	4	10	0	11	2	8	9	1	8	1	6	4
		White and Black African	2	0	0	2	1	0	1	0	0	0	0	2	0	1	1
		White and Asian	2	0	0	2	0	1	0	1	0	0	0	0	1	0	1
	Asian	Any other Mixed background	2	0	0	7	1	1	8	3	10	7	1	4	1	1	3
		Indian	1	0	0	1	1	0	0	1	0	0	1	1	1	0	1
		Pakistani	2	0	1	0	0	1	0	1	1	0	0	0	0	0	1
		Bangladeshi	55	68	73	8	1	76	0	59	2	5	61	3	49	0	37
		Any other Asian background	0	0	0	1	1	0	1	0	1	1	0	0	0	0	0
	Black	Black Caribbean	2	0	0	6	15	0	18	2	9	2	1	7	6	16	5
		Black African	8	5	13	15	1	2	35	5	17	11	1	9	6	55	14
		Any other Black background	2	0	0	1	8	0	0	0	2	1	1	5	2	0	1
	Other	Chinese	2	0	0	1	1	0	4	1	0	1	2	0	0	0	1
Any other ethnic group		4	2	3	5	9	2	2	2	26	0	0	23	3	7	6	
Unclassified		0	14	2	0	15	16	1	1	6	16	16	2	7	2	6	
% of pupils with EAL	74	90	78	57	48	98	53	69	59	20	78	55	67	69	68		
% of pupils with SEN with statements or on SAP	12	21	9	12	8	5	6	10	9	5	6	4	11	12	10		
% of pupils with SEN supported at School Action	6	8	9	29	9	22	9	9	13	15	7	12	18	14	13		

PERFORMANCE MAP

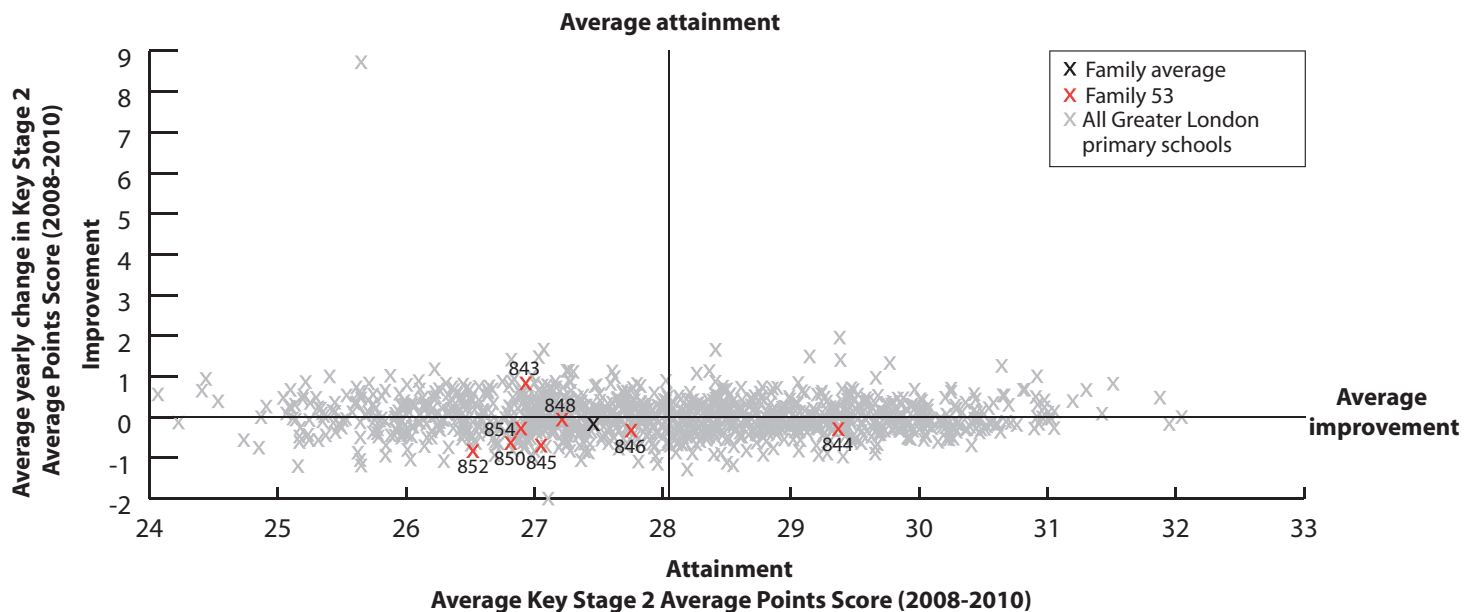

KEY

On this page

- '/' = There are fewer than 5 pupils in this group
- 'N/A' = There are 0 pupils, data is not available or has been suppressed
- * = New Opener
- S = School's absence data may have been affected by severe weather conditions.

Arnhem Wharf Primary School
Tower Hamlets **841**

Bygrove Primary School Tower Hamlets **842**

Culoden Primary School Tower Hamlets **843**

Grafton Primary School Islington **844**

Guardian Angels Roman Catholic Primary School Tower Hamlets **845**

Harry Gosling Primary School Tower Hamlets **846**

Herbert Morrison Primary School Lambeth **847**

Manorfield Primary School Tower Hamlets **848**

Middle Row Primary School Kensington and Chelsea **849**

Our Lady Roman Catholic Primary School Tower Hamlets **850**

Seven Mills Primary School Tower Hamlets **851**

St Mary Magdalene C of E Primary School Westminster **852**

St Paul with St Luke C of E Primary School Tower Hamlets **853**

St. Dominic's Catholic Primary School Hackney **854**

Family 53 Averages & Totals

SCHOOL ATTAINMENT DATA															
Key Stage 2 Average Points Score (all subjects)	2008	26	28	26	30	27	27	28	27	27	27	26	27	25	27
	2009	27	29	27	29	27	29	27	27	27	27	28	27	25	27
	2010	N/A	N/A	28	29	27	27	N/A	27	N/A	27	N/A	25	N/A	27
Key Stage 1-2 Contextual Value Added	N/A	N/A	102	104	101	99	N/A	100	N/A	100	N/A	99	N/A	100	100
% of 11 year olds in school for 4 years or more	79	86	89	84	79	85	86	73	83	81	83	67	79	90	82
% of 11 year olds in school for 2 years or more	88	89	100	100	86	93	95	91	92	95	93	90	97	94	93
Percentage total absence	7 (S)	4	5	6	5	6	7	6	7	7	6	7	7	5	6
Percentage persistent absence	2	1	2	1	1	3	2	1	5	5	1	5	1	0	2

BREAKDOWN OF ATTAINMENT DATA																	
Key Stage 2 Average Points Score (all subjects)	FSM	All pupils not eligible for FSM	N/A	N/A	29	29	28	28	N/A	28	N/A	27	N/A	25	N/A	27	28
		All pupils eligible for FSM	N/A	N/A	28	29	25	25	N/A	27	N/A	27	N/A	25	N/A	26	27
	Girls	All girls	N/A	N/A	28	29	27	27	N/A	27	N/A	27	N/A	27	N/A	27	27
		All girls not eligible for FSM	N/A	N/A	29	30	28	28	N/A	28	N/A	26	N/A	27	N/A	27	28
		All girls eligible for FSM	N/A	N/A	28	27	25	25	N/A	26	N/A	27	N/A	27	N/A	27	26
	Boys	All boys	N/A	N/A	28	29	26	27	N/A	28	N/A	28	N/A	24	N/A	26	27
		All boys not eligible for FSM	N/A	N/A	28	28	27	29	N/A	27	N/A	28	N/A	24	N/A	27	28
		All boys eligible for FSM	N/A	N/A	28	29	-	26	N/A	28	N/A	-	N/A	24	N/A	25	27
	Ethnicity	White British pupils	N/A	N/A	-	29	27	N/A	N/A	24	N/A	26	N/A	26	N/A	-	26
		Indian pupils	N/A	N/A	N/A	N/A	N/A	N/A	N/A	N/A	N/A	N/A	N/A	N/A	N/A	N/A	N/A
		Pakistani pupils	N/A	N/A	-	N/A	N/A	-	N/A	N/A	N/A	N/A	N/A	N/A	N/A	N/A	-
		Bangladeshi pupils	N/A	N/A	28	28	-	27	N/A	27	N/A	-	N/A	-	N/A	N/A	27
		Black Caribbean pupils	N/A	N/A	N/A	-	28	N/A	N/A	-	N/A	-	N/A	-	N/A	25	27
	Mobility	Black African pupils	N/A	N/A	30	29	N/A	-	N/A	-	N/A	-	N/A	-	N/A	27	28
		Pupils in school for less than 2 years	N/A	N/A	N/A	N/A	-	-	N/A	28	N/A	-	N/A	-	N/A	-	28
	SEN	Pupils in school for 2 or more years	N/A	N/A	28	29	27	27	N/A	27	N/A	27	N/A	25	N/A	27	27
		Pupils with SEN supported at school action	N/A	N/A	-	29	-	24	N/A	25	N/A	-	N/A	-	N/A	24	27
	EAL	Pupils with SEN with statements or on School Action Plus	N/A	N/A	20	26	-	-	N/A	22	N/A	-	N/A	-	N/A	-	24
		Pupils with EAL	N/A	N/A	28	29	26	27	N/A	28	N/A	29	N/A	26	N/A	27	27
		Pupils without EAL	N/A	N/A	28	28	28	N/A	N/A	26	N/A	26	N/A	25	N/A	26	26

KEY STAGE 2 SUBJECT INFORMATION																
Combined English & Maths	Number	N/A	N/A	56	55	28	46	N/A	55	N/A	21	N/A	30	N/A	49	340
	% Level 4+	N/A	N/A	82	85	79	63	N/A	73	N/A	71	N/A	60	N/A	69	74
	% Level 5+	N/A	N/A	23	27	7	15	N/A	13	N/A	5	N/A	0	N/A	12	15
English	Number	N/A	N/A	56	55	28	46	N/A	55	N/A	21	N/A	30	N/A	49	340
	% Level 4+	N/A	N/A	84	93	86	76	N/A	78	N/A	90	N/A	70	N/A	71	81
	% Level 5+	N/A	N/A	39	40	11	26	N/A	18	N/A	10	N/A	10	N/A	20	25
Maths	Number	N/A	N/A	56	55	28	46	N/A	55	N/A	21	N/A	30	N/A	49	340
	% Level 4+	N/A	N/A	91	89	82	65	N/A	82	N/A	81	N/A	67	N/A	84	81
	% Level 5+	N/A	N/A	34	36	18	20	N/A	25	N/A	24	N/A	10	N/A	22	25

KEY

Local Authority (LA)

C = Community

F = Foundation

VA = Voluntary Aided

VC = Voluntary Controlled

* = New Opener

'N/A' = There are 0 pupils, data is not available or has been suppressed

B = Boys

G = Girls

M = Mixed

Chase Side Primary School **Enfield 855**

Coppermill Primary School
Waltham Forest 856

Greenleaf Primary School
Waltham Forest 857

Gwyn Jones Primary School
Waltham Forest 858

Lubwitch Ruth Lunzer Girls Primary School
Hackney 859

Mayspark Primary School **Redbridge 860**

Saint Vincent Roman Catholic Primary School
Ealing 861

St Agnes RC School **Barnet 862**

St Chad's Catholic Primary School
Croydon 863

St Margaret Clitherow Catholic Primary School
Greenwich 864

St Patrick's Catholic Primary School
Waltham Forest 865

St Saviour's Church of England Primary School
Lambeth 866

Stoneydown Park School
Waltham Forest 867

Family 54 Averages & Totals

CHARACTERISTICS OF SCHOOLS AND THEIR PUPILS

School Designation	C	C	C	C	VA	C	VA	VA	VA	VA	VA	VA	C	-		
Gender	M	M	M	M	G	M	M	M	M	M	M	M	M	-		
Number of full-time pupils	417	235	418	206	156	651	415	288	404	209	411	204	258	4272		
Boys as a percentage of full-time pupils	57	48	53	47	0	51	57	56	50	48	51	53	53	51		
Girls as a percentage of full-time pupils	43	52	47	53	100	49	43	44	50	52	49	47	47	49		
Prior Attainment band 2010	3	1	N/A	N/A	3	3	3	3	N/A	3	N/A	3	4	-		
Free School Meal (FSM) band 2010	4	4	4	3	2	5	4	4	4	4	4	4	4	-		
% of pupils known to be eligible for FSM 2010	22	22	16	15	7	24	14	20	17	18	16	16	19	18		
Percentage of all pupils of compulsory school age	White	White British	40	21	11	21	66	4	33	23	24	8	18	35	12	21
		Irish	0	0	0	0	0	0	4	3	1	0	3	1	0	1
		Any other White background	15	15	11	14	34	4	27	24	8	3	16	10	10	14
	Mixed	White and Black Caribbean	1	3	2	2	0	1	2	2	1	0	2	7	3	2
		White and Black African	1	3	1	1	0	1	0	2	1	2	0	1	1	1
		White and Asian	1	1	4	4	0	2	2	5	1	0	1	0	3	2
	Asian	Any other Mixed background	4	6	2	5	0	2	3	1	3	3	9	3	9	4
		Indian	4	2	4	9	0	21	2	2	1	1	0	0	2	5
		Pakistani	1	24	30	20	0	23	0	0	0	0	0	1	27	11
		Bangladeshi	3	1	2	2	0	10	0	0	0	0	0	0	2	2
	Black	Any other Asian background	2	8	17	4	0	5	3	6	3	2	15	0	5	6
		Black Caribbean	2	3	4	9	0	4	7	3	11	1	6	19	5	6
		Black African	8	5	5	2	0	4	8	9	36	75	12	19	9	13
	Other	Any other Black background	0	2	3	4	0	2	1	2	7	1	11	1	1	3
		Chinese	0	0	1	0	0	0	0	0	0	0	0	0	1	0
Any other ethnic group		5	3	3	1	0	0	7	1	0	1	6	0	11	3	
Unclassified		15	0	0	0	0	18	1	17	1	0	0	2	0	6	
% of pupils with EAL	32	64	67	48	33	67	43	38	33	33	42	27	71	48		
% of pupils with SEN with statements or on SAP	3	6	10	10	1	3	8	6	14	20	12	11	11	9		
% of pupils with SEN supported at School Action	10	4	18	6	7	10	7	13	22	18	11	16	10	12		

PERFORMANCE MAP

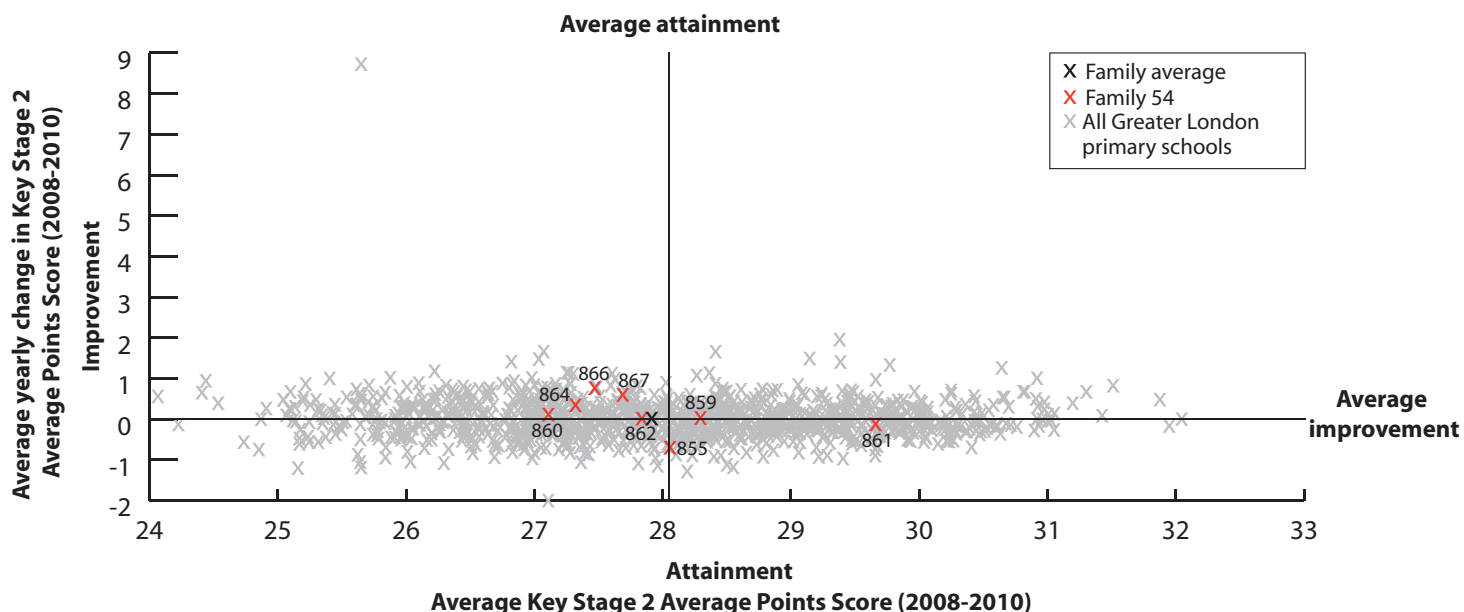

KEY

On this page

- '/' = There are fewer than 5 pupils in this group
- 'N/A' = There are 0 pupils, data is not available or has been suppressed
- * = New Opener
- S = School's absence data may have been affected by severe weather conditions.

Chase Side Primary School **Enfield 855**

Coppermill Primary School **Waltham Forest 856**

Greenleaf Primary School **Waltham Forest 857**

Gwyn Jones Primary School **Waltham Forest 858**

Lubavitch Ruth Lunzer Girls Primary School **Hackney 859**

Mayespark Primary School **Redbridge 860**

Saint Vincent Roman Catholic Primary School **Ealing 861**

St Agnes RC School **Barnet 862**

St Chad's Catholic Primary School **Croydon 863**

St Margaret Clitherow Catholic Primary School **Greenwich 864**

St Patrick's Catholic Primary School **Waltham Forest 865**

St Saviour's Church of England Primary School **Lambeth 866**

Stoneydown Park School **Waltham Forest 867**

Family 54 Averages & Totals

SCHOOL ATTAINMENT DATA

Key Stage 2 Average Points Score (all subjects)	2008	29	29	28	29	29	27	29	27	28	27	29	26	29	28
	2009	28	27	28	29	28	27	30	29	28	27	29	28	26	28
	2010	26	N/A	N/A	N/A	28	28	30	28	N/A	28	N/A	29	28	28
Key Stage 1-2 Contextual Value Added	99	N/A	N/A	N/A	100	100	103	101	N/A	101	N/A	102	100	101	
% of 11 year olds in school for 4 years or more	80	83	84	89	90	81	79	84	93	86	91	75	88	84	
% of 11 year olds in school for 2 years or more	90	90	97	100	100	94	96	100	98	97	96	93	96	96	
Percentage total absence	4	6	4	6	4	6	4	5	7 (S)	3 (S)	5	4	7	5	
Percentage persistent absence	1	2	0	0	0	2	1	0	3	0	1	2	3	1	

BREAKDOWN OF ATTAINMENT DATA

Key Stage 2 Average Points Score (all subjects)	FSM	All pupils not eligible for FSM	27	N/A	N/A	N/A	28	28	30	29	N/A	28	N/A	29	28	28
		All pupils eligible for FSM	23	N/A	N/A	N/A	-	26	-	26	N/A	-	N/A	28	28	26
	Girls	All girls	26	N/A	N/A	N/A	28	28	31	28	N/A	29	N/A	30	30	28
		All girls not eligible for FSM	27	N/A	N/A	N/A	28	28	31	28	N/A	29	N/A	30	30	28
		All girls eligible for FSM	-	N/A	N/A	N/A	-	24	-	-	N/A	-	N/A	-	-	24
	Boys	All boys	26	N/A	N/A	N/A	N/A	27	30	28	N/A	27	N/A	29	27	28
		All boys not eligible for FSM	27	N/A	N/A	N/A	N/A	28	30	29	N/A	27	N/A	29	27	28
		All boys eligible for FSM	22	N/A	N/A	N/A	N/A	26	-	26	N/A	-	N/A	28	29	26
	Ethnicity	White British pupils	25	N/A	N/A	N/A	27	-	30	27	N/A	-	N/A	31	-	27
		Indian pupils	-	N/A	N/A	N/A	N/A	29	-	-	N/A	N/A	N/A	N/A	N/A	29
		Pakistani pupils	-	N/A	N/A	N/A	N/A	27	N/A	N/A	N/A	N/A	N/A	N/A	27	27
		Bangladeshi pupils	-	N/A	N/A	N/A	N/A	28	N/A	N/A	N/A	N/A	N/A	N/A	N/A	28
		Black Caribbean pupils	-	N/A	N/A	N/A	N/A	25	30	N/A	N/A	N/A	N/A	-	-	28
	Mobility	Black African pupils	27	N/A	N/A	N/A	N/A	30	-	28	N/A	28	N/A	30	-	28
		Pupils in school for less than 2 years	27	N/A	N/A	N/A	N/A	24	-	N/A	N/A	-	N/A	-	-	26
	SEN	Pupils in school for 2 or more years	26	N/A	N/A	N/A	28	28	30	28	N/A	28	N/A	29	28	28
		Pupils with SEN supported at school action	-	N/A	N/A	N/A	-	23	-	25	N/A	27	N/A	25	25	24
	EAL	Pupils with SEN with statements or on School Action Plus	17	N/A	N/A	N/A	N/A	-	24	24	N/A	-	N/A	28	-	24
		Pupils with EAL	27	N/A	N/A	N/A	29	28	31	29	N/A	28	N/A	30	28	28
			Pupils without EAL	26	N/A	N/A	N/A	27	27	29	27	N/A	28	N/A	29	28

KEY STAGE 2 SUBJECT INFORMATION

Combined English & Maths	Number	60	N/A	N/A	N/A	21	89	57	44	N/A	29	N/A	28	25	353
	% Level 4+	58	N/A	N/A	N/A	76	75	91	80	N/A	83	N/A	96	76	78
	% Level 5+	20	N/A	N/A	N/A	19	18	58	23	N/A	17	N/A	36	40	28
English	Number	60	N/A	N/A	N/A	21	89	57	44	N/A	29	N/A	28	25	353
	% Level 4+	73	N/A	N/A	N/A	86	87	93	89	N/A	97	N/A	96	84	87
	% Level 5+	28	N/A	N/A	N/A	33	22	72	41	N/A	45	N/A	50	40	40
Maths	Number	60	N/A	N/A	N/A	21	89	57	44	N/A	29	N/A	28	25	353
	% Level 4+	65	N/A	N/A	N/A	76	79	91	82	N/A	83	N/A	96	76	80
	% Level 5+	30	N/A	N/A	N/A	33	37	63	32	N/A	24	N/A	36	48	39

KEY
 Local Authority (LA)
 C = Community
 F = Foundation
 VA = Voluntary Aided
 VC = Voluntary Controlled
 * = New Opener
 'N/A' = There are 0 pupils, data is not available or has been suppressed

B = Boys
 G = Girls
 M = Mixed

Brady Primary School Havering **868**
 Chelsfield Primary School Bromley **869**
 Courtwood Primary School Croydon **870**
 Crowlands Primary School Havering **871***
 Crownfield Junior School Havering **872**
 Culvers House Primary School Sutton **873**
 Elm Park Primary School Havering **874**
 Forestdale Primary School Croydon **875**
 Gordonbrook Primary School Lewisham **876**
 Kenley Primary School Croydon **877**
 Kilmorie Primary School Lewisham **878**
 Mayplace Primary School Beckley **879**
 Red Hill Primary School Bromley **880**
 Roke Primary School Croydon **881**
 Southborough Primary School Bromley **882**
 St John's Church of England Primary School Bromley **883**
 St John's CofE Primary School Enfield **884**
 Family 55 Averages & Totals

CHARACTERISTICS OF SCHOOLS AND THEIR PUPILS

School Designation	C	C	C	C	C	C	C	C	C	C	C	C	C	C	C	VA	VA	-		
Gender	M	M	M	M	M	M	M	M	M	M	M	M	M	M	M	M	M	-		
Number of full-time pupils	196	88	204	513	297	315	422	209	495	168	334	422	598	416	414	300	84	5475		
Boys as a percentage of full-time pupils	48	49	49	51	57	56	55	52	47	48	47	52	50	52	47	49	58	51		
Girls as a percentage of full-time pupils	52	51	51	49	43	44	45	48	53	52	53	48	50	48	53	51	42	49		
Prior Attainment band 2010	3	4	N/A	3	3	3	3	N/A	N/A	N/A	3	3	3	1	N/A	3	3	-		
Free School Meal (FSM) band 2010	3	3	4	3	4	5	4	5	4	4	4	2	5	4	4	3	4	-		
% of pupils known to be eligible for FSM 2010	13	11	15	12	18	26	15	21	19	21	18	9	22	19	15	11	19	17		
Percentage of all pupils of compulsory school age	White	White British	70	83	70	65	80	68	67	51	33	61	32	80	70	57	78	50	40	62
		Irish	0	1	0	0	0	0	0	0	0	1	1	0	1	0	1	0	1	0
		Any other White background	4	1	4	9	3	8	9	4	10	2	8	2	7	6	4	3	10	6
	Mixed	White and Black Caribbean	3	1	1	2	1	4	2	4	8	5	9	1	4	7	1	11	4	4
		White and Black African	1	1	0	1	1	2	1	3	1	0	1	1	1	1	2	7	1	1
		White and Asian	1	1	1	2	1	1	1	0	2	3	3	0	2	1	0	3	1	1
	Asian	Any other Mixed background	2	6	5	2	2	3	1	3	4	4	6	2	2	3	4	5	1	3
		Indian	8	1	1	2	1	1	2	4	2	2	2	2	1	4	0	0	0	2
		Pakistani	0	0	1	1	2	0	0	0	2	1	1	0	1	3	0	0	0	1
	Black	Bangladeshi	0	0	0	3	1	0	1	0	0	1	1	2	0	0	0	0	1	
		Any other Asian background	0	0	1	1	1	3	0	2	4	1	3	3	2	5	1	1	2	
		Black Caribbean	1	0	4	4	2	3	1	6	16	7	15	0	1	6	3	6	1	5
	Other	Black African	8	3	7	5	4	4	11	17	4	6	3	4	3	1	3	7	7	5
		Any other Black background	1	0	2	2	1	1	0	3	8	4	5	1	1	1	1	5	0	2
		Chinese	0	0	0	0	0	0	0	0	1	0	1	1	2	1	0	1	1	1
Other	Any other ethnic group	1	1	0	1	1	2	1	1	2	1	0	1	1	2	1	1	4	1	
	Unclassified	2	0	0	1	0	0	1	1	3	2	7	0	1	0	1	0	27	2	
% of pupils with EAL	7	2	12	15	11	13	14	21	21	4	21	6	13	24	7	3	13	13		
% of pupils with SEN with statements or on SAP	5	17	10	7	11	16	5	11	9	10	10	9	7	8	8	13	3	9		
% of pupils with SEN supported at School Action	1	8	19	16	19	7	8	14	12	5	10	6	11	14	11	11	14	11		

PERFORMANCE MAP

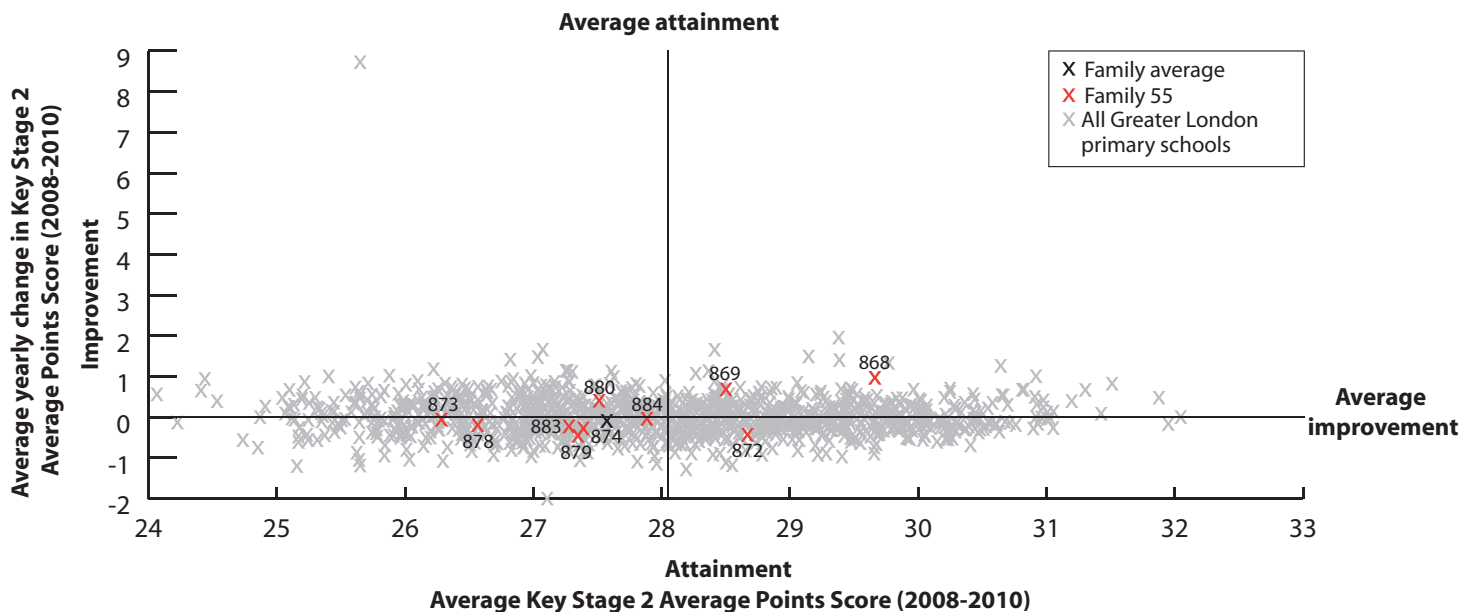

KEY

On this page

- '/' = There are fewer than 5 pupils in this group
- 'N/A' = There are 0 pupils, data is not available or has been suppressed
- * = New Opener
- S = School's absence data may have been affected by severe weather conditions.

Brady Primary School	868	Chelsfield Primary School	869	Courtwood Primary School	870	Crowlands Primary School	871*	Crownfield Junior School	872	Culvers House Primary School	873	Elm Park Primary School	874	Forestdale Primary School	875	Gordon brock Primary School	876	Kenley Primary School	877	Kilmore Primary School	878	Mayplace Primary School	879	Red Hill Primary School	880	Roke Primary School	881	Southborough Primary School	882	St John's Church of England Primary School	883	St John's CofE Primary School	884	Family 55	Averages & Totals
----------------------	-----	---------------------------	-----	--------------------------	-----	--------------------------	------	--------------------------	-----	------------------------------	-----	-------------------------	-----	---------------------------	-----	-----------------------------	-----	-----------------------	-----	------------------------	-----	-------------------------	-----	-------------------------	-----	---------------------	-----	-----------------------------	-----	--	-----	-------------------------------	-----	-----------	-------------------

SCHOOL ATTAINMENT DATA																				
Key Stage 2 Average Points Score (all subjects)	2008	29	28	30	N/A	29	26	28	29	27	28	27	28	29	27	28	29	27	28	28
	2009	30	28	30	27	29	27	28	29	27	26	26	27	27	28	29	28	28	28	28
	2010	30	30	N/A	28	28	26	26	N/A	N/A	N/A	26	27	28	N/A	N/A	100	100	100	100
Key Stage 1-2 Contextual Value Added	102	101	N/A	101	100	99	99	N/A	N/A	N/A	99	100	101	N/A	N/A	100	100	100	100	
% of 11 year olds in school for 4 years or more	84	40	93	N/A	77	82	49	73	82	84	81	84	79	76	86	76	62	69		
% of 11 year olds in school for 2 years or more	92	70	93	N/A	90	93	56	93	95	96	88	97	91	86	97	100	85	80		
Percentage total absence	5 (S)	8	5	5	5	7	6	5	6	6	6	5	6	7	6	4	6	6		
Percentage persistent absence	1	4	1	1	0	5	2	2	2	3	2	3	4	3	3	1	0	2		

BREAKDOWN OF ATTAINMENT DATA																				
Key Stage 2 Average Points Score (all subjects)	FSM	All pupils not eligible for FSM	30	30	N/A	28	29	27	27	N/A	N/A	N/A	27	N/A	28	N/A	N/A	27	28	28
		All pupils eligible for FSM	-	-	N/A	24	26	23	26	N/A	N/A	N/A	24	N/A	27	N/A	N/A	27	-	25
	Girls	All girls	29	30	N/A	28	28	27	27	N/A	N/A	N/A	27	N/A	28	N/A	N/A	27	29	28
		All girls not eligible for FSM	29	30	N/A	28	28	29	28	N/A	N/A	N/A	27	N/A	29	N/A	N/A	28	-	28
		All girls eligible for FSM	-	-	N/A	-	27	22	27	N/A	N/A	N/A	-	N/A	27	N/A	N/A	-	-	26
	Boys	All boys	32	-	N/A	28	28	25	26	N/A	N/A	N/A	25	N/A	27	N/A	N/A	27	28	27
		All boys not eligible for FSM	32	-	N/A	28	29	25	26	N/A	N/A	N/A	26	N/A	28	N/A	N/A	27	28	27
		All boys eligible for FSM	-	-	N/A	-	25	-	25	N/A	N/A	N/A	-	N/A	26	N/A	N/A	-	-	25
	Ethnicity	White British pupils	30	30	N/A	28	28	25	26	N/A	N/A	N/A	26	N/A	28	N/A	N/A	27	28	27
		Indian pupils	-	N/A	N/A	-	-	N/A	-	N/A	N/A	N/A	N/A	N/A	N/A	N/A	N/A	N/A	N/A	-
		Pakistani pupils	N/A	N/A	N/A	N/A	-	N/A	-	N/A	N/A	N/A	N/A	-	N/A	N/A	N/A	N/A	N/A	-
		Bangladeshi pupils	N/A	N/A	N/A	N/A	N/A	-	N/A	N/A	N/A	N/A	-	N/A	-	N/A	N/A	N/A	N/A	-
		Black Caribbean pupils	N/A	N/A	N/A	N/A	-	N/A	N/A	N/A	N/A	N/A	25	N/A	N/A	N/A	N/A	-	N/A	25
	Mobility	Black African pupils	-	N/A	N/A	-	-	N/A	26	N/A	N/A	N/A	-	N/A	27	N/A	N/A	28	-	27
		Pupils in school for less than 2 years	-	-	N/A	28	26	-	26	N/A	N/A	N/A	26	N/A	27	N/A	N/A	N/A	-	27
	SEN	Pupils in school for 2 or more years	30	30	N/A	N/A	28	26	27	N/A	N/A	N/A	26	N/A	28	N/A	N/A	27	28	27
		Pupils with SEN supported at school action	N/A	N/A	N/A	25	25	-	23	N/A	N/A	N/A	-	N/A	23	N/A	N/A	-	-	24
	EAL	Pupils with SEN with statements or on School Action Plus	-	N/A	N/A	-	22	20	20	N/A	N/A	N/A	22	N/A	23	N/A	N/A	23	N/A	21
		Pupils with EAL	-	N/A	N/A	27	31	30	26	N/A	N/A	N/A	27	N/A	28	N/A	N/A	-	-	28
	EAL	Pupils without EAL	30	30	N/A	28	28	26	27	N/A	N/A	N/A	26	N/A	28	N/A	N/A	27	28	27

KEY STAGE 2 SUBJECT INFORMATION																			
Combined English & Maths	Number	25	10	N/A	76	81	44	104	N/A	N/A	N/A	42	N/A	81	N/A	N/A	38	13	570
	% Level 4+	100	100	N/A	79	79	57	63	N/A	N/A	N/A	60	N/A	77	N/A	N/A	71	85	66
	% Level 5+	32	30	N/A	17	27	18	15	N/A	N/A	N/A	7	N/A	25	N/A	N/A	21	15	18
English	Number	25	10	N/A	76	81	44	104	N/A	N/A	N/A	42	N/A	81	N/A	N/A	38	13	575
	% Level 4+	100	100	N/A	84	81	61	71	N/A	N/A	N/A	74	N/A	83	N/A	N/A	84	85	71
	% Level 5+	52	70	N/A	37	35	23	20	N/A	N/A	N/A	17	N/A	38	N/A	N/A	29	38	28
Maths	Number	25	10	N/A	76	81	44	104	N/A	N/A	N/A	42	N/A	81	N/A	N/A	38	13	570
	% Level 4+	100	100	N/A	84	85	70	76	N/A	N/A	N/A	69	N/A	84	N/A	N/A	74	92	80
	% Level 5+	52	40	N/A	22	41	32	23	N/A	N/A	N/A	19	N/A	32	N/A	N/A	32	31	30

KEY
 Local Authority (LA)
 C = Community
 F = Foundation
 VA = Voluntary Aided
 VC = Voluntary Controlled
 * = New Opener
 'N/A' = There are 0 pupils, data is not available or has been suppressed

B = Boys
 G = Girls
 M = Mixed

Ben Jonson Primary School Tower Hamlets **885**
 Berger Primary School Hackney **886**
 Christ Church Bentinck CofE Primary School Westminster **887**
 Christchurch CofE School Tower Hamlets **888**
 Copenhagen Primary School Islington **889**
 Globe Primary School Tower Hamlets **890**
 Harbinger Primary School Tower Hamlets **891**
 Mandeville Primary School Hackney **892**
 Marner Primary School Tower Hamlets **893**
 Moreland Primary School Islington **894**
 Netley Primary School Camden **895**
 Nighthale Primary School Hackney **896**
 Orchard Primary School Hackney **897**
 Sebright School Hackney **898**
 Sheringham Junior School Newham **899**
 Smithy Street School Tower Hamlets **900**
 Vittoria Primary School Islington **901**
 Whitmore Primary School Hackney **902**
 Family 56 Averages & Totals

CHARACTERISTICS OF SCHOOLS AND THEIR PUPILS

School Designation	C	C	VA	VA	C	C	C	C	C	C	C	C	C	C	C	C	C	C	-		
Gender	M	M	M	M	M	M	M	M	M	M	M	M	M	M	M	M	M	M	M	-	
Number of full-time pupils	443	435	235	163	212	348	328	266	430	210	431	217	406	355	327	371	169	359	5705		
Boys as a percentage of full-time pupils	53	48	51	44	52	50	49	58	49	53	53	53	48	46	52	53	54	57	51		
Girls as a percentage of full-time pupils	47	52	49	56	48	50	51	42	51	47	47	47	52	54	48	47	46	43	49		
Prior Attainment band 2010	2	2	2	N/A	3	N/A	N/A	2	3	2	N/A	3	3	2	1	N/A	2	1	-		
Free School Meal (FSM) band 2010	7	6	6	6	7	7	6	6	6	7	7	7	6	6	7	6	7	6	-		
% of pupils known to be eligible for FSM 2010	51	54	55	50	61	58	45	49	51	66	72	61	51	47	50	46	55	50	53		
Percentage of all pupils of compulsory school age	White	White British	1	12	5	1	12	10	14	6	1	12	5	4	13	13	10	1	22	10	8
		Irish	0	0	0	0	1	0	0	0	0	1	0	0	0	0	0	0	1	0	0
		Any other White background	1	23	7	3	10	5	8	13	1	22	15	21	12	12	6	1	16	21	10
	Mixed	White and Black Caribbean	0	5	0	0	1	2	3	2	0	6	0	5	4	5	2	0	5	0	2
		White and Black African	0	1	3	0	1	0	1	1	0	1	1	0	1	1	2	0	1	0	1
		White and Asian	1	0	1	0	0	0	1	0	1	1	0	1	0	1	0	2	0	0	1
	Asian	Any other Mixed background	0	4	3	1	8	1	4	4	1	13	1	1	5	4	3	1	1	7	3
		Indian	0	3	0	1	0	1	2	5	2	1	0	4	1	2	6	0	0	1	2
		Pakistani	1	0	0	2	0	0	0	2	1	1	0	1	2	3	12	2	0	0	2
	Black	Bangladeshi	84	7	14	58	24	55	46	5	74	6	46	8	13	27	31	70	14	4	36
		Any other Asian background	0	1	3	1	1	2	0	1	0	2	0	0	0	0	2	1	0	0	1
		Black Caribbean	0	8	1	3	5	1	1	9	0	4	0	20	12	9	5	0	3	17	5
	Other	Black African	10	21	12	6	29	7	1	33	3	17	13	30	27	16	17	5	20	32	16
		Any other Black background	0	6	0	0	1	1	0	11	0	4	1	3	4	2	0	0	1	3	2
		Chinese	0	1	0	0	1	0	1	0	0	1	1	0	1	1	0	0	3	1	1
Other	Any other ethnic group	1	6	47	3	8	2	1	8	1	7	2	4	6	4	5	0	12	4	6	
	Unclassified	0	1	2	20	0	14	17	0	16	1	16	1	1	0	0	18	1	0	6	
% of pupils with EAL	96	67	79	86	73	75	66	59	94	56	76	67	59	67	82	96	61	64	75		
% of pupils with SEN with statements or on SAP	8	9	8	10	18	16	12	13	11	15	10	6	4	8	5	6	14	19	10		
% of pupils with SEN supported at School Action	4	12	9	8	8	9	9	22	14	16	12	3	11	19	31	11	42	15	14		

PERFORMANCE MAP

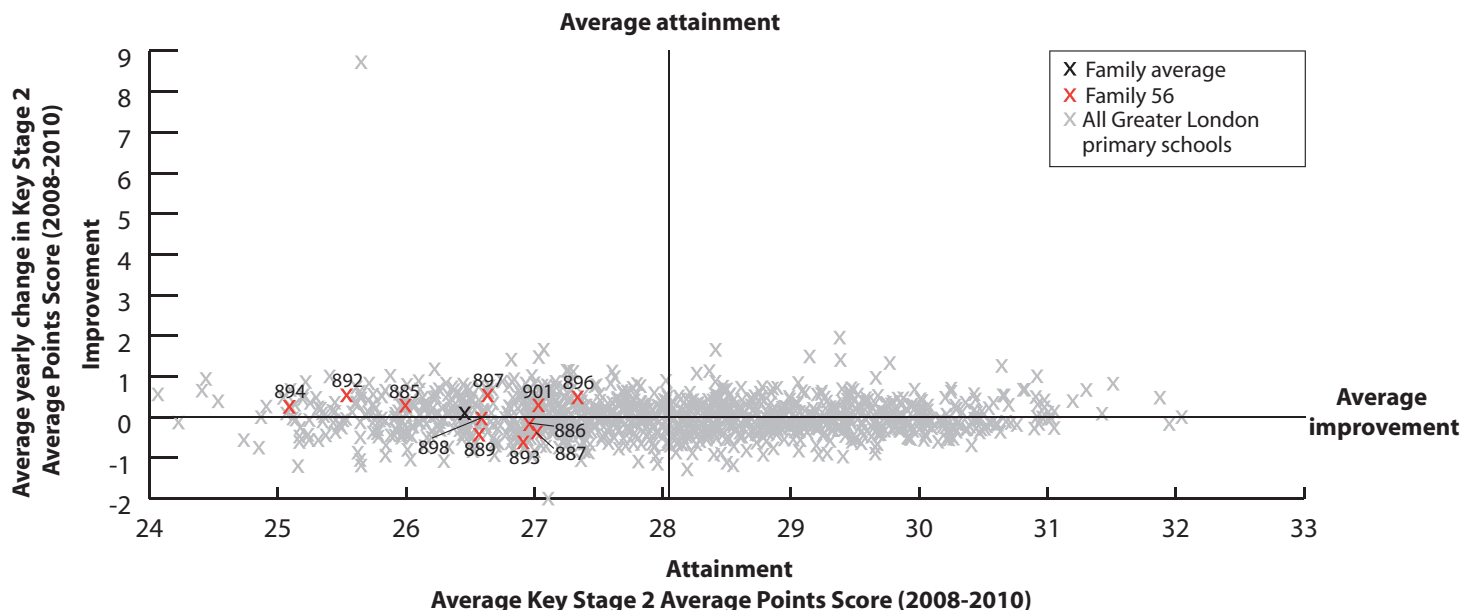

KEY

On this page

- '/' = There are fewer than 5 pupils in this group
- 'N/A' = There are 0 pupils, data is not available or has been suppressed
- * = New Opener
- S = School's absence data may have been affected by severe weather conditions.

Ben Jonson Primary School Tower Hamlets 885	Berger Primary School Hackney 886	Christ Church Beninck Coffe Primary School Westminster 887	Christchurch Coffe School Tower Hamlets 888	Copenhagen Primary School Islington 889	Globe Primary School Tower Hamlets 890	Harbinger Primary School Tower Hamlets 891	Mandeville Primary School Hackney 892	Marner Primary School Tower Hamlets 893	Moreland Primary School Islington 894	Netley Primary School Camden 895	Nightingale Primary School Hackney 896	Orchard Primary School Hackney 897	Sebright School Hackney 898	Sheringham Junior School Newham 899	Smithy Street School Tower Hamlets 900	Vittoria Primary School Islington 901	Whitmore Primary School Hackney 902	Family 56 Averages & Totals
---	--	--	--	--	---	--	--	--	--	---	---	---	------------------------------------	--	---	--	--	-----------------------------

SCHOOL ATTAINMENT DATA

Key Stage 2 Average Points Score (all subjects)	2008	25	27	28	25	26	27	25	23	28	25	27	28	26	27	27	29	26	25	27
	2009	26	27	27	23	27	28	26	28	26	25	26	28	26	26	28	28	28	25	27
	2010	27	26	26	N/A	26	N/A	N/A	26	26	25	N/A	27	29	27	N/A	N/A	28	N/A	27
Key Stage 1-2 Contextual Value Added	101	100	100	N/A	99	N/A	N/A	101	99	101	N/A	100	101	102	N/A	N/A	102	N/A	100	
% of 11 year olds in school for 4 years or more	81	80	73	80	84	82	86	74	75	69	67	76	85	78	80	79	80	74	78	
% of 11 year olds in school for 2 years or more	91	93	90	100	96	93	89	97	100	90	78	97	94	93	93	84	85	89	92	
Percentage total absence	5	5 (S)	4	7	6	5 (S)	7	5	6	7	7	6 (S)	7	7	5	6 (S)	7	6	6	
Percentage persistent absence	2	3	1	4	1	1	2	1	2	5	3	2	4	3	1	2	5	2	2	

BREAKDOWN OF ATTAINMENT DATA

Key Stage 2 Average Points Score (all subjects)	FSM	All pupils not eligible for FSM	29	26	26	N/A	25	N/A	N/A	25	27	26	N/A	26	29	29	N/A	N/A	28	N/A	27
		All pupils eligible for FSM	27	26	25	N/A	26	N/A	N/A	27	25	25	N/A	27	28	25	N/A	N/A	27	N/A	26
		All girls	27	27	27	N/A	27	N/A	N/A	26	25	24	N/A	26	28	27	N/A	N/A	29	N/A	27
	Girls	All girls not eligible for FSM	28	27	28	N/A	27	N/A	N/A	-	27	-	N/A	25	29	28	N/A	N/A	29	N/A	28
		All girls eligible for FSM	26	26	26	N/A	-	N/A	N/A	27	24	24	N/A	28	28	26	N/A	N/A	-	N/A	26
		All boys	28	26	25	N/A	25	N/A	N/A	26	26	26	N/A	27	29	27	N/A	N/A	27	N/A	26
	Boys	All boys not eligible for FSM	30	25	24	N/A	23	N/A	N/A	27	27	28	N/A	27	29	29	N/A	N/A	27	N/A	26
		All boys eligible for FSM	28	27	25	N/A	26	N/A	N/A	26	25	26	N/A	27	29	25	N/A	N/A	27	N/A	26
		White British pupils	-	27	-	N/A	-	N/A	N/A	-	N/A	25	N/A	-	-	25	N/A	N/A	26	N/A	26
	Ethnicity	Indian pupils	N/A	-	N/A	N/A	N/A	N/A	N/A	N/A	N/A	-	N/A	-	N/A	N/A	N/A	N/A	N/A	N/A	-
		Pakistani pupils	N/A	N/A	N/A	N/A	N/A	N/A	N/A	N/A	N/A	N/A	N/A	-	-	-	N/A	N/A	N/A	N/A	-
		Bangladeshi pupils	27	-	28	N/A	28	N/A	N/A	N/A	26	N/A	N/A	-	28	28	N/A	N/A	-	N/A	27
		Black Caribbean pupils	N/A	22	-	N/A	-	N/A	N/A	-	N/A	N/A	N/A	-	-	-	N/A	N/A	-	N/A	19
		Black African pupils	29	25	-	N/A	24	N/A	N/A	27	-	26	N/A	26	30	30	N/A	N/A	-	N/A	27
	Mobility	Pupils in school for less than 2 years	27	-	-	N/A	-	N/A	N/A	-	N/A	-	N/A	-	-	-	N/A	N/A	-	N/A	25
		Pupils in school for 2 or more years	27	26	26	N/A	26	N/A	N/A	26	26	25	N/A	27	29	27	N/A	N/A	27	N/A	26
	SEN	Pupils with SEN supported at school action	-	23	22	N/A	-	N/A	N/A	26	23	21	N/A	-	-	26	N/A	N/A	27	N/A	24
		Pupils with SEN with statements or on School Action Plus	21	19	-	N/A	24	N/A	N/A	22	-	24	N/A	-	-	22	N/A	N/A	-	N/A	21
	EAL	Pupils with EAL	27	26	25	N/A	26	N/A	N/A	27	26	25	N/A	27	29	29	N/A	N/A	29	N/A	27
		Pupils without EAL	-	26	27	N/A	24	N/A	N/A	25	-	25	N/A	27	27	25	N/A	N/A	26	N/A	25

KEY STAGE 2 SUBJECT INFORMATION

Combined English & Maths	Number	58	59	30	N/A	25	N/A	N/A	31	44	29	N/A	29	54	45	N/A	N/A	20	N/A	424
	% Level 4+	72	54	70	N/A	56	N/A	N/A	68	57	59	N/A	72	80	73	N/A	N/A	75	N/A	67
	% Level 5+	19	12	0	N/A	8	N/A	N/A	6	11	10	N/A	10	30	24	N/A	N/A	15	N/A	15
English	Number	58	59	30	N/A	25	N/A	N/A	31	44	29	N/A	29	54	45	N/A	N/A	20	N/A	424
	% Level 4+	81	61	70	N/A	60	N/A	N/A	77	64	69	N/A	79	83	80	N/A	N/A	85	N/A	74
	% Level 5+	28	14	0	N/A	12	N/A	N/A	13	11	17	N/A	34	33	27	N/A	N/A	30	N/A	21
Maths	Number	58	59	30	N/A	25	N/A	N/A	31	44	29	N/A	29	54	45	N/A	N/A	20	N/A	424
	% Level 4+	78	76	77	N/A	72	N/A	N/A	77	68	66	N/A	79	87	76	N/A	N/A	85	N/A	77
	% Level 5+	31	29	23	N/A	20	N/A	N/A	10	30	17	N/A	14	48	40	N/A	N/A	30	N/A	29

KEY
 Local Authority (LA)
 C = Community
 F = Foundation
 VA = Voluntary Aided
 VC = Voluntary Controlled
 * = New Opener
 'N/A' = There are 0 pupils, data is not available or has been suppressed

B = Boys
 G = Girls
 M = Mixed

Beam Primary School Barking and Dagenham **903**
 Earlsfield Primary School Wandsworth **904**
 Grafton Junior School Barking and Dagenham **905**
 Hambrough Primary School Ealing **906**
 Hounslow Heath Junior School Hounslow **907**
 Lena Gardens Primary School Hammersmith and Fulham **908**
 Our Lady of Grace Catholic Primary School Greenwich **909**
 Parkway Primary School Bexley **910**
 Seleton Primary and Nursery School Croydon **911**
 St Francesca Cabrini Primary School Southwark **912**
 St Joseph's RC Primary School Wandsworth **913**
 St Mary Magdalen's Catholic Primary School Lewisham **914**
 St Saviour's Catholic Primary School Lewisham **915**
 Underhill Junior School Barnet **916**
 Woodside Junior School Croydon **917**

Family 57 Averages & Totals

CHARACTERISTICS OF SCHOOLS AND THEIR PUPILS

School Designation	C	C	C	C	C	C	VA	C	F	VA	VA	VA	VA	C	C	-		
Gender	M	M	M	M	M	M	M	M	M	M	M	M	M	M	M	M	-	
Number of full-time pupils	389	419	411	410	404	229	207	192	573	403	195	209	222	242	459	4964		
Boys as a percentage of full-time pupils	53	50	48	52	52	56	47	45	54	49	53	52	48	48	49	51		
Girls as a percentage of full-time pupils	47	50	52	48	48	44	53	55	46	51	47	48	52	52	51	49		
Prior Attainment band 2010	3	2	1	3	3	N/A	3	N/A	3	3	3	N/A	N/A	N/A	3	-		
Free School Meal (FSM) band 2010	4	5	5	4	5	7	4	5	4	5	5	4	4	5	5	-		
% of pupils known to be eligible for FSM 2010	18	28	25	18	25	62	19	25	19	30	35	19	17	26	26	25		
Percentage of all pupils of compulsory school age	White	White British	33	43	54	0	7	14	33	32	61	11	30	6	5	48	51	31
		Irish	1	0	1	0	0	1	1	0	0	3	1	2	1	0	0	1
		Any other White background	8	6	5	0	5	15	7	6	2	7	22	11	12	11	3	7
	Mixed	White and Black Caribbean	1	4	3	0	0	10	2	2	3	4	3	7	4	1	8	3
		White and Black African	1	1	1	0	1	4	3	3	1	4	1	5	1	2	1	2
		White and Asian	0	1	0	0	1	0	0	1	2	2	1	1	1	1	2	1
	Asian	Any other Mixed background	0	2	1	0	2	6	4	2	5	5	4	3	6	3	5	3
		Indian	4	1	3	69	33	1	1	1	1	1	0	1	1	2	2	10
		Pakistani	3	8	1	20	15	0	0	0	2	0	1	0	0	2	3	4
		Bangladeshi	1	1	1	2	1	0	0	0	1	0	0	0	0	2	2	1
	Black	Any other Asian background	1	1	2	0	7	5	2	7	4	2	1	0	6	4	3	3
		Black Caribbean	5	9	4	0	2	11	1	1	5	13	9	22	13	1	10	7
		Black African	40	18	13	4	10	15	41	34	10	32	19	29	22	10	6	18
	Other	Any other Black background	1	1	1	0	2	1	1	3	1	8	3	7	12	2	3	3
		Chinese	0	0	0	0	0	0	0	8	0	1	2	1	0	1	0	1
Any other ethnic group		3	3	9	4	13	14	2	1	1	8	3	4	3	10	0	5	
Unclassified	0	2	0	0	1	1	0	0	1	2	0	1	11	2	0	1		
% of pupils with EAL	54	37	21	100	80	52	43	43	13	52	47	51	20	38	14	44		
% of pupils with SEN with statements or on SAP	15	7	4	6	11	6	14	16	11	7	14	14	13	14	9	10		
% of pupils with SEN supported at School Action	16	15	16	7	24	26	10	15	11	10	11	12	14	31	13	15		

PERFORMANCE MAP

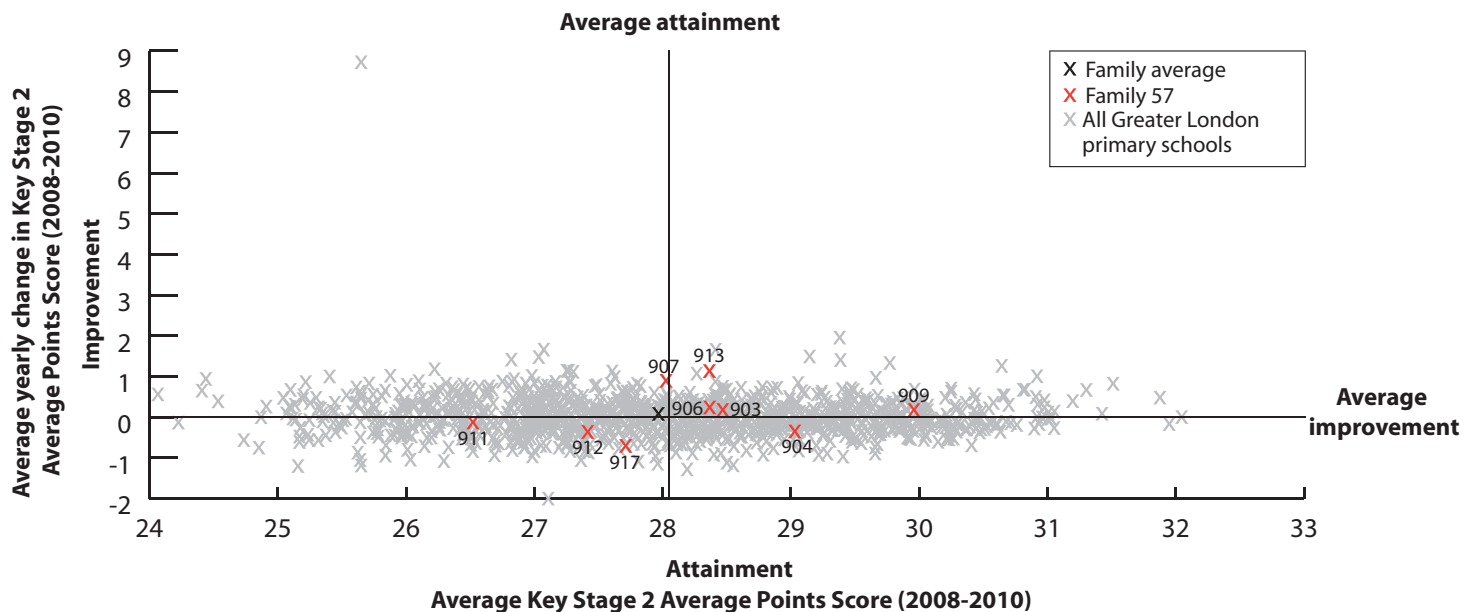

KEY

On this page

- '/' = There are fewer than 5 pupils in this group
- 'N/A' = There are 0 pupils, data is not available or has been suppressed
- * = New Opener
- S = School's absence data may have been affected by severe weather conditions.

Beam Primary School Barking and Dagenham **903**
 Earlsfield Primary School Wandsworth **904**
 Grafton Junior School Barking and Dagenham **905**
 Hambrough Primary School Ealing **906**
 Hounslow Heath Junior School Hounslow **907**
 Lena Gardens Primary School Hammersmith and Fulham **908**
 Our Lady of Grace Catholic Primary School Greenwich **909**
 Parkway Primary School Bexley **910**
 Seisdon Primary and Nursery School Croydon **911**
 St Francesca Cabrini Primary School Southwark **912**
 St Joseph's RC Primary School Wandsworth **913**
 St Mary Magdalen's Catholic Primary School Lewisham **914**
 St Saviour's Catholic Primary School Lewisham **915**
 Underhill Junior School Barnet **916**
 Woodside Junior School Croydon **917**
 Family 57 Averages & Totals

SCHOOL ATTAINMENT DATA																	
Key Stage 2 Average Points Score (all subjects)	2008	28	29	28	29	28	28	29	28	26	28	28	28	27	29	27	28
	2009	29	29	28	28	28	27	31	29	27	27	27	28	27	27	29	28
	2010	28	28	N/A	29	29	N/A	30	N/A	27	28	30	N/A	N/A	N/A	27	28
Key Stage 1-2 Contextual Value Added	101	103	N/A	101	102	N/A	103	N/A	99	100	103	N/A	N/A	N/A	100	101	
% of 11 year olds in school for 4 years or more	81	74	79	59	77	48	77	86	76	77	83	93	69	64	76	75	
% of 11 year olds in school for 2 years or more	94	92	92	86	94	88	93	96	92	96	97	97	93	81	88	91	
Percentage total absence	5	5	5	5	5	7	3	5	6 (S)	6 (S)	5	5	5	7	6 (S)	5	
Percentage persistent absence	3	1	2	1	1	3	0	2	4	4	1	0	1	3	3	2	

BREAKDOWN OF ATTAINMENT DATA

Key Stage 2 Average Points Score (all subjects)		Breakdown of Attainment Data																
			2008	2009	2010	2008	2009	2010	2008	2009	2010	2008	2009	2010	2008	2009	2010	2008
FSM	All pupils not eligible for FSM	29	28	N/A	29	29	N/A	30	N/A	28	29	30	N/A	N/A	N/A	27	28	
	All pupils eligible for FSM	24	28	N/A	29	28	N/A	29	N/A	24	26	29	N/A	N/A	N/A	25	26	
Girls	All girls	29	29	N/A	29	29	N/A	30	N/A	28	28	29	N/A	N/A	N/A	27	28	
	All girls not eligible for FSM	30	28	N/A	29	29	N/A	30	N/A	28	29	31	N/A	N/A	N/A	28	29	
	All girls eligible for FSM	-	-	N/A	30	27	N/A	-	N/A	26	26	27	N/A	N/A	N/A	25	26	
Boys	All boys	28	28	N/A	29	29	N/A	29	N/A	26	27	30	N/A	N/A	N/A	26	27	
	All boys not eligible for FSM	28	28	N/A	29	29	N/A	29	N/A	27	28	29	N/A	N/A	N/A	26	28	
	All boys eligible for FSM	24	27	N/A	-	29	N/A	-	N/A	22	25	-	N/A	N/A	N/A	26	26	
Ethnicity	White British pupils	28	29	N/A	N/A	27	N/A	31	N/A	27	30	30	N/A	N/A	N/A	27	27	
	Indian pupils	N/A	N/A	N/A	29	30	N/A	N/A	N/A	-	N/A	N/A	N/A	N/A	N/A	-	30	
	Pakistani pupils	N/A	27	N/A	29	30	N/A	N/A	N/A	-	N/A	-	N/A	N/A	N/A	-	29	
	Bangladeshi pupils	N/A	-	N/A	N/A	-	N/A	N/A	N/A	N/A	N/A	N/A	N/A	N/A	N/A	-	-	
	Black Caribbean pupils	-	26	N/A	N/A	N/A	N/A	-	N/A	29	25	29	N/A	N/A	N/A	26	27	
Mobility	Black African pupils	29	26	N/A	-	29	N/A	31	N/A	23	27	-	N/A	N/A	N/A	-	28	
	Pupils in school for less than 2 years	-	-	N/A	28	28	N/A	-	N/A	25	-	-	N/A	N/A	N/A	25	26	
SEN	Pupils in school for 2 or more years	28	28	N/A	29	29	N/A	29	N/A	27	28	29	N/A	N/A	N/A	27	28	
	Pupils with SEN supported at school action	-	25	N/A	-	27	N/A	N/A	N/A	22	22	27	N/A	N/A	N/A	23	24	
EAL	Pupils with SEN with statements or on School Action Plus	25	-	N/A	25	25	N/A	26	N/A	20	22	27	N/A	N/A	N/A	22	23	
	Pupils with EAL	29	28	N/A	29	29	N/A	31	N/A	26	27	30	N/A	N/A	N/A	26	28	
	Pupils without EAL	28	29	N/A	N/A	29	N/A	29	N/A	27	28	30	N/A	N/A	N/A	27	27	

KEY STAGE 2 SUBJECT INFORMATION

Subject	Metric	Subject Information																
			2008	2009	2010	2008	2009	2010	2008	2009	2010	2008	2009	2010	2008	2009	2010	2008
Combined English & Maths	Number	48	53	N/A	59	112	N/A	30	N/A	89	56	30	N/A	N/A	N/A	109	586	
	% Level 4+	81	85	N/A	83	88	N/A	93	N/A	70	75	87	N/A	N/A	N/A	66	79	
	% Level 5+	23	30	N/A	34	33	N/A	30	N/A	20	16	37	N/A	N/A	N/A	14	25	
English	Number	48	53	N/A	59	112	N/A	30	N/A	89	56	30	N/A	N/A	N/A	109	586	
	% Level 4+	85	89	N/A	92	91	N/A	97	N/A	79	75	90	N/A	N/A	N/A	73	84	
	% Level 5+	35	34	N/A	53	46	N/A	63	N/A	28	20	50	N/A	N/A	N/A	23	36	
Maths	Number	48	53	N/A	59	112	N/A	30	N/A	89	56	30	N/A	N/A	N/A	109	586	
	% Level 4+	85	85	N/A	85	91	N/A	97	N/A	73	88	90	N/A	N/A	N/A	72	83	
	% Level 5+	42	40	N/A	41	43	N/A	33	N/A	38	45	57	N/A	N/A	N/A	24	38	

KEY
 Local Authority (LA)
 C = Community
 F = Foundation
 VA = Voluntary Aided
 VC = Voluntary Controlled
 * = New Opener
 'N/A' = There are 0 pupils, data is not available or has been suppressed

B = Boys
 G = Girls
 M = Mixed

Brookside Primary School **Hillingdon 918**
 Charville Primary School **Hillingdon 919**
 Fairway Primary School and Children's Centre **Barnet 920**
 Lionel Primary School **Hounslow 921**
 Mayfield Primary School **Ealing 922**
 Pinner Wood School **Harrow 923**
 Queenswell Junior School **Barnet 924**
 Selborne Primary School **Ealing 925**
 St Anselm Roman Catholic Primary School **Ealing 926**
 St Joseph's RC Primary School **Islington 927**
 St Matthew's C of E Primary School **Hillingdon 928**
 Swaffield Primary School **Wandsworth 929**
 The Smallberry Green Primary School **Hounslow 930**
 The William Hogarth Primary School **Hounslow 931**
 West London Academy **Ealing 932**
 Family 58 Averages & Totals

CHARACTERISTICS OF SCHOOLS AND THEIR PUPILS

School Designation	C	F	C	C	C	C	C	C	VA	VA	VA	C	C	C	A	-		
Gender	M	M	M	M	M	M	M	M	M	M	M	M	M	M	M	M		
Number of full-time pupils	356	429	206	258	311	425	305	397	197	425	395	404	280	203	1354	5945		
Boys as a percentage of full-time pupils	49	52	50	52	48	52	55	50	51	50	47	47	53	54	55	51		
Girls as a percentage of full-time pupils	51	48	50	48	52	48	45	50	49	50	53	53	48	46	45	49		
Prior Attainment band 2010	3	2	1	2	N/A	3	1	N/A	2	3	3	3	1	N/A	2	-		
Free School Meal (FSM) band 2010	5	5	5	5	4	5	6	4	5	5	5	5	5	5	6	-		
% of pupils known to be eligible for FSM 2010	40	24	26	34	23	28	37	18	26	34	30	31	33	38	38	32		
Percentage of all pupils of compulsory school age	White	White British	25	54	20	34	26	19	34	14	6	32	55	27	24	25	29	29
		Irish	0	0	0	0	1	1	0	0	2	5	0	1	1	0	1	1
		Any other White background	3	3	4	17	12	8	19	26	8	12	6	13	9	14	11	11
	Mixed	White and Black Caribbean	2	3	2	4	5	2	3	4	4	4	1	7	1	5	3	3
		White and Black African	1	0	1	1	2	3	3	2	1	3	1	1	0	1	1	1
		White and Asian	1	1	1	1	1	2	2	2	2	1	4	1	2	2	1	2
	Asian	Any other Mixed background	3	1	2	4	1	5	4	4	0	5	4	5	5	3	3	3
		Indian	6	9	6	4	4	14	4	7	21	0	8	1	7	7	5	6
		Pakistani	6	5	5	0	5	6	1	7	8	0	3	13	5	3	5	5
		Bangladeshi	2	1	1	1	0	2	2	1	1	1	2	1	1	2	1	1
	Black	Any other Asian background	6	4	8	1	2	18	4	5	15	0	2	2	3	1	8	6
		Black Caribbean	4	3	4	5	8	6	3	4	14	5	3	12	4	2	8	6
		Black African	26	10	14	15	18	10	9	4	14	21	4	8	17	15	11	12
	Other	Any other Black background	0	0	0	3	3	2	2	0	1	1	0	3	4	1	3	2
		Chinese	0	0	4	0	1	1	0	1	0	0	1	0	0	0	0	0
		Any other ethnic group	12	6	11	8	11	3	8	19	6	5	6	2	17	15	10	9
Unclassified	1	0	15	0	1	0	2	2	0	5	2	3	2	0	1	2		
% of pupils with EAL	61	38	34	43	41	44	44	64	65	36	26	41	58	55	47	46		
% of pupils with SEN with statements or on SAP	8	6	4	20	12	15	17	7	8	16	7	8	11	13	17	12		
% of pupils with SEN supported at School Action	39	15	7	11	15	13	28	8	15	5	18	11	16	8	24	17		

PERFORMANCE MAP

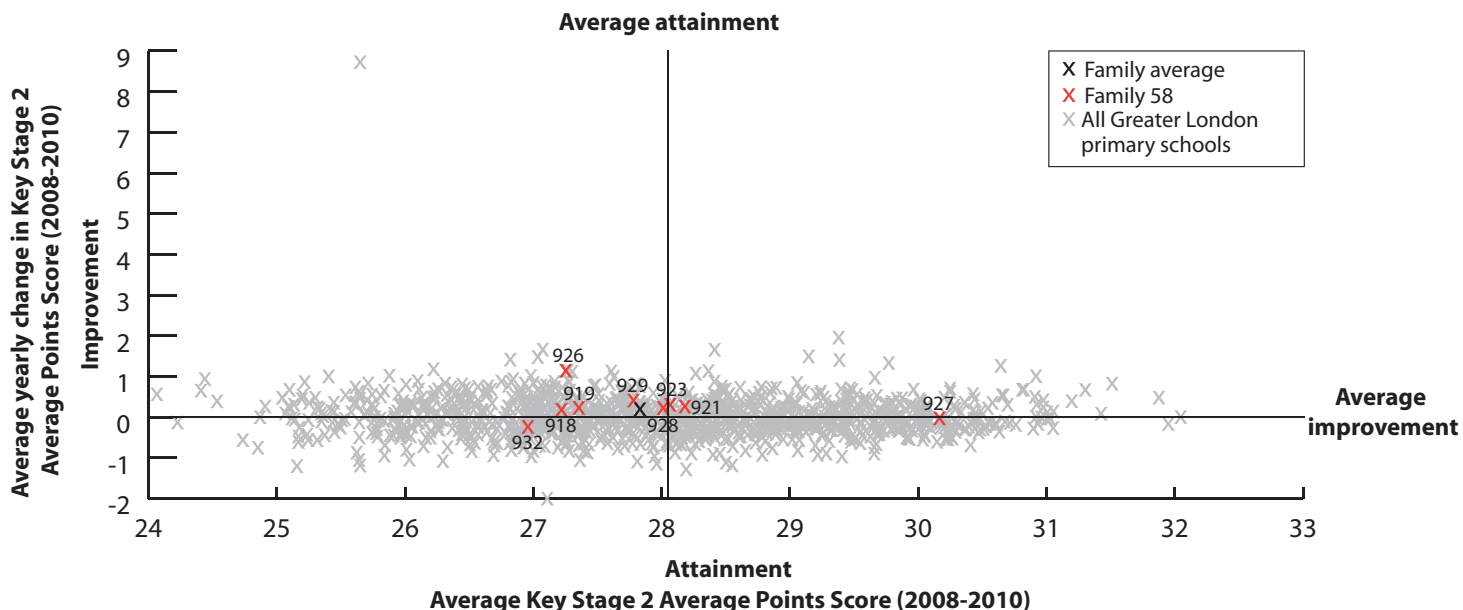

KEY

On this page

- '/' = There are fewer than 5 pupils in this group
- 'N/A' = There are 0 pupils, data is not available or has been suppressed
- * = New Opener
- S = School's absence data may have been affected by severe weather conditions.

Brookside Primary School **Hillingdon 918**
 Charville Primary School **Hillingdon 919**
 Fairway Primary School and Children's Centre **Barnet 920**
 Lionel Primary School **Hounslow 921**
 Mayfield Primary School **Ealing 922**
 Pinner Wood School **Harrow 923**
 Queenswell Junior School **Barnet 924**
 Selborne Primary School **Ealing 925**
 St Anselm Roman Catholic Primary School **Ealing 926**
 St Joseph's RC Primary School **Islington 927**
 St Matthew's C of E Primary School **Hillingdon 928**
 Swatfield Primary School **Wandsworth 929**
 The Smallberry Green Primary School **Hounslow 930**
 The William Hogarth Primary School **Hounslow 931**
 West London Academy **Ealing 932**
 Family 58 Averages & Totals

SCHOOL ATTAINMENT DATA																	
Key Stage 2 Average Points Score (all subjects)	2008	27	27	28	28	28	29	26	26	27	30	27	27	26	28	27	27
	2009	28	27	28	28	29	28	27	28	27	31	29	28	26	28	28	28
	2010	26	28	N/A	29	N/A	28	N/A	N/A	28	30	28	28	N/A	N/A	26	28
Key Stage 1-2 Contextual Value Added	99	101	N/A	103	N/A	100	N/A	N/A	101	102	101	101	N/A	N/A	101	101	
% of 11 year olds in school for 4 years or more	79	74	86	90	84	72	72	70	76	88	76	81	60	70	N/A	70	
% of 11 year olds in school for 2 years or more	91	89	96	97	95	91	84	89	92	97	93	88	79	70	85	89	
Percentage total absence	6 (S)	6	5	5	5	6 (S)	7 (S)	6	5	4	7	5	6	7	6	6	
Percentage persistent absence	1	1	1	3	2	1	3	1	0	0	3	2	2	3	3	2	

BREAKDOWN OF ATTAINMENT DATA

BREAKDOWN OF ATTAINMENT DATA																		
Key Stage 2 Average Points Score (all subjects)	FSM	All pupils not eligible for FSM	26	28	N/A	29	N/A	28	N/A	N/A	29	30	29	29	N/A	N/A	27	28
		All pupils eligible for FSM	24	26	N/A	28	N/A	26	N/A	N/A	25	29	27	26	N/A	N/A	25	26
	Girls	All girls	27	28	N/A	29	N/A	28	N/A	N/A	28	30	28	28	N/A	N/A	26	28
		All girls not eligible for FSM	27	29	N/A	29	N/A	28	N/A	N/A	29	31	29	28	N/A	N/A	27	28
		All girls eligible for FSM	26	26	N/A	-	N/A	26	N/A	N/A	24	28	27	27	N/A	N/A	24	26
	Boys	All boys	25	27	N/A	29	N/A	27	N/A	N/A	28	29	29	28	N/A	N/A	26	27
		All boys not eligible for FSM	26	28	N/A	29	N/A	28	N/A	N/A	28	29	29	30	N/A	N/A	27	28
		All boys eligible for FSM	24	27	N/A	28	N/A	26	N/A	N/A	-	30	27	24	N/A	N/A	25	26
	Ethnicity	White British pupils	26	27	N/A	30	N/A	28	N/A	N/A	-	32	28	29	N/A	N/A	27	28
		Indian pupils	-	-	N/A	-	N/A	30	N/A	N/A	29	N/A	27	N/A	N/A	N/A	-	29
		Pakistani pupils	-	-	N/A	N/A	N/A	-	N/A	N/A	-	N/A	-	28	N/A	N/A	27	28
		Bangladeshi pupils	-	N/A	N/A	-	N/A	-	N/A	N/A	N/A	N/A	-	-	N/A	N/A	N/A	-
		Black Caribbean pupils	-	-	N/A	-	N/A	-	N/A	N/A	-	N/A	N/A	-	N/A	N/A	25	25
		Black African pupils	26	26	N/A	28	N/A	-	N/A	N/A	-	28	-	-	N/A	N/A	24	26
	Mobility	Pupils in school for less than 2 years	-	25	N/A	-	N/A	26	N/A	N/A	-	-	-	28	N/A	N/A	26	26
		Pupils in school for 2 or more years	26	28	N/A	29	N/A	28	N/A	N/A	28	30	28	28	N/A	N/A	26	28
	SEN	Pupils with SEN supported at school action	24	23	N/A	29	N/A	23	N/A	N/A	27	26	26	24	N/A	N/A	-	25
		Pupils with SEN with statements or on School Action Plus	21	-	N/A	26	N/A	23	N/A	N/A	24	26	27	-	N/A	N/A	22	24
	EAL	Pupils with EAL	26	28	N/A	28	N/A	27	N/A	N/A	29	28	29	28	N/A	N/A	26	27
		Pupils without EAL	25	27	N/A	30	N/A	28	N/A	N/A	27	30	28	28	N/A	N/A	26	28

KEY STAGE 2 SUBJECT INFORMATION

Combined English & Maths	Number	47	65	N/A	31	N/A	57	N/A	N/A	25	58	59	58	N/A	N/A	59	459
	% Level 4+	60	69	N/A	90	N/A	68	N/A	N/A	76	93	75	76	N/A	N/A	58	73
	% Level 5+	9	20	N/A	26	N/A	18	N/A	N/A	24	45	24	29	N/A	N/A	12	23
English	Number	47	65	N/A	31	N/A	57	N/A	N/A	25	58	59	58	N/A	N/A	59	459
	% Level 4+	64	82	N/A	94	N/A	81	N/A	N/A	76	95	80	83	N/A	N/A	69	80
	% Level 5+	15	42	N/A	35	N/A	32	N/A	N/A	36	57	32	34	N/A	N/A	19	34
Maths	Number	47	65	N/A	31	N/A	57	N/A	N/A	25	58	59	58	N/A	N/A	59	459
	% Level 4+	70	75	N/A	90	N/A	75	N/A	N/A	84	93	95	81	N/A	N/A	68	81
	% Level 5+	15	23	N/A	48	N/A	35	N/A	N/A	32	50	34	41	N/A	N/A	25	33

KEY
 Local Authority (LA)
 C = Community
 F = Foundation
 VA = Voluntary Aided
 VC = Voluntary Controlled
 * = New Opener
 'N/A' = There are 0 pupils, data is not available or has been suppressed

B = Boys
 G = Girls
 M = Mixed

Duppas Junior School Croydon **933**
 Iqra Primary School Lambeth **934**
 Ivydale Primary School Southwark **935**
 Kidbrooke Park Primary School Greenwich **936**
 Melcombe Primary School Hammersmith and Fulham **937**
 Reay Primary School Lambeth **938**
 St John and St James CofE Primary School Hackney **939**
 St Matthew's School, Westminster Westminster **940**
 St Matthias Church of England Primary School Hackney **941**
 Wingfield Primary School Greenwich **942**

Family 59 Averages & Totals

CHARACTERISTICS OF SCHOOLS AND THEIR PUPILS

School Designation	-	VA	C	C	C	F	VA	VA	VA	C	-		
Gender	M	M	M	M	M	M	M	M	M	M	-		
Number of full-time pupils	182	127	324	247	325	226	235	170	286	184	2306		
Boys as a percentage of full-time pupils	53	46	53	46	48	50	55	47	51	56	51		
Girls as a percentage of full-time pupils	47	54	47	54	52	50	45	53	49	44	49		
Prior Attainment band 2010	3	3	3	1	N/A	3	3	3	3	2	-		
Free School Meal (FSM) band 2010	7	6	5	5	7	5	5	5	6	6	-		
% of pupils known to be eligible for FSM 2010	52	46	30	31	56	29	28	37	37	40	38		
Percentage of all pupils of compulsory school age	White	White British	40	1	40	42	18	21	21	14	2	18	23
		Irish	0	0	1	0	0	0	0	1	0	0	0
		Any other White background	9	6	8	9	8	11	12	18	3	9	9
	Mixed	White and Black Caribbean	5	1	9	2	1	7	5	4	2	1	4
		White and Black African	1	1	2	0	0	2	3	3	0	0	1
		White and Asian	2	2	2	0	0	4	1	1	0	1	1
	Asian	Any other Mixed background	4	14	7	7	12	7	4	6	3	6	7
		Indian	2	0	0	1	2	0	0	1	3	1	1
		Pakistani	1	2	1	1	1	0	0	1	0	1	1
	Black	Bangladeshi	1	2	1	3	0	3	1	4	0	2	2
		Any other Asian background	6	3	0	2	3	0	0	6	1	4	2
		Black Caribbean	9	9	18	2	13	13	12	5	40	2	14
	Other	Black African	12	39	3	18	25	22	27	19	33	44	23
		Any other Black background	3	2	6	2	5	7	8	2	5	3	4
		Chinese	2	2	0	2	0	2	0	0	0	1	1
Other	Any other ethnic group	1	15	2	6	10	1	2	16	3	8	6	
	Unclassified	2	2	1	2	0	0	2	0	3	0	1	
% of pupils with EAL	38	72	13	31	49	45	34	58	36	71	41		
% of pupils with SEN with statements or on SAP	15	0	7	20	18	12	12	13	11	6	12		
% of pupils with SEN supported at School Action	13	15	8	5	12	6	9	20	10	9	10		

PERFORMANCE MAP

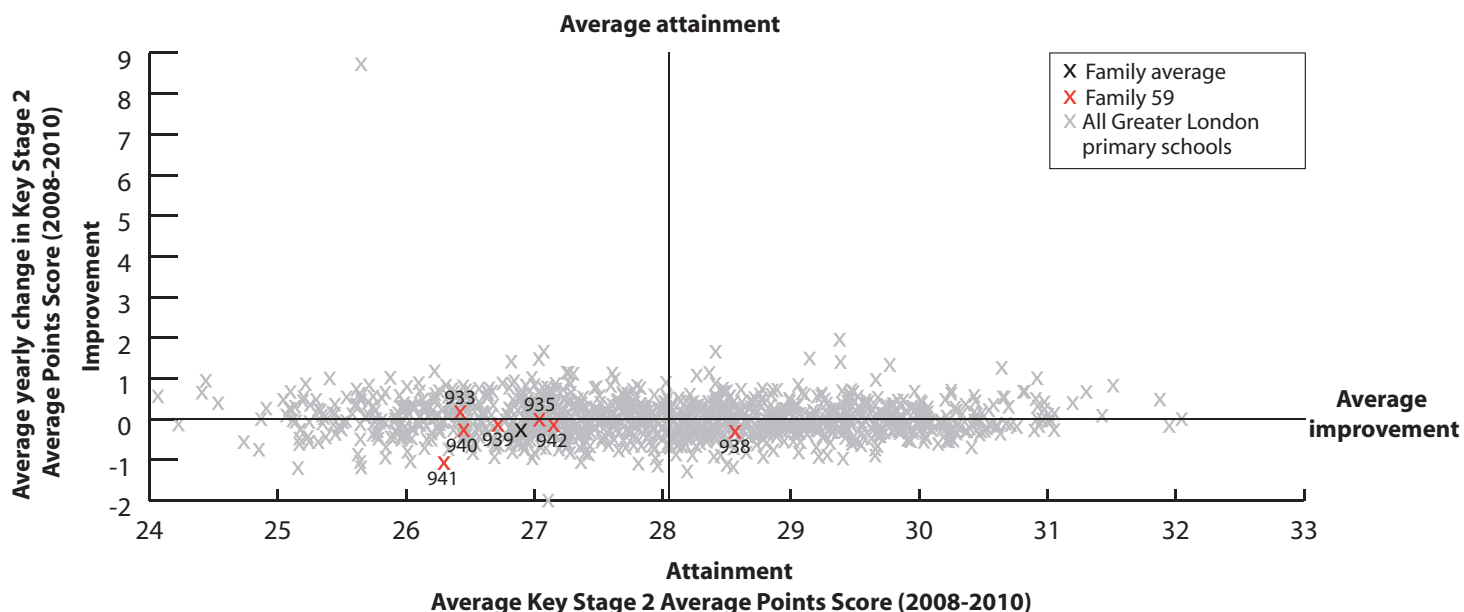

KEY

On this page

- '/' = There are fewer than 5 pupils in this group
- 'N/A' = There are 0 pupils, data is not available or has been suppressed
- * = New Opener
- S = School's absence data may have been affected by severe weather conditions.

Duppas Junior School Croydon **933**

Iqra Primary School Lambeth **934**

Ivydale Primary School Southwark **935**

Kidbrooke Park Primary School Greenwich **936**

Melcombe Primary School Hammersmith and Fulham **937**

Reay Primary School Lambeth **938**

St John and St James C of E Primary School Hackney **939**

St Matthew's School, Westminster Westminster **940**

St Matthias Church of England Primary School Hackney **941**

Wingfield Primary School Greenwich **942**

Family 59 Averages & Totals

SCHOOL ATTAINMENT DATA												
Key Stage 2 Average Points Score (all subjects)	2008	27	N/A	27	27	29	29	26	28	28	26	27
	2009	26	29	27	27	29	29	28	25	25	28	27
	2010	27	28	27	N/A	N/A	28	27	27	26	27	27
Key Stage 1-2 Contextual Value Added		100	100	100	N/A	N/A	101	99	100	99	101	100
% of 11 year olds in school for 4 years or more		74	N/A	70	87	77	71	79	57	65	72	71
% of 11 year olds in school for 2 years or more		95	100	86	97	89	93	97	82	88	88	91
Percentage total absence		5	6	6	7	7	5	5	5	6	6	6
Percentage persistent absence		1	5	3	2	4	3	0	0	4	3	2

BREAKDOWN OF ATTAINMENT DATA

BREAKDOWN OF ATTAINMENT DATA													
Key Stage 2 Average Points Score (all subjects)	FSM	All pupils not eligible for FSM	27	29	28	N/A	N/A	29	27	27	26	27	27
		All pupils eligible for FSM	26	-	23	N/A	N/A	27	26	26	24	27	26
	Girls	All girls	28	29	28	N/A	N/A	28	26	27	27	28	27
		All girls not eligible for FSM	30	29	29	N/A	N/A	28	26	27	27	28	27
		All girls eligible for FSM	26	N/A	-	N/A	N/A	-	26	-	-	-	26
	Boys	All boys	26	-	26	N/A	N/A	28	27	26	25	26	26
		All boys not eligible for FSM	25	-	27	N/A	N/A	29	29	28	26	26	27
		All boys eligible for FSM	27	-	-	N/A	N/A	27	26	-	23	26	26
	Ethnicity	White British pupils	26	N/A	28	N/A	N/A	-	-	28	N/A	-	27
		Indian pupils	-	N/A	N/A	N/A	N/A	N/A	N/A	N/A	-	N/A	-
		Pakistani pupils	N/A	-	N/A	N/A	N/A	N/A	N/A	N/A	N/A	N/A	-
		Bangladeshi pupils	N/A	N/A	N/A	N/A	N/A	-	N/A	-	N/A	-	-
		Black Caribbean pupils	-	-	25	N/A	N/A	27	27	-	27	-	27
		Black African pupils	-	-	-	N/A	N/A	-	26	28	25	27	26
	Mobility	Pupils in school for less than 2 years	-	N/A	26	N/A	N/A	-	-	22	-	-	24
		Pupils in school for 2 or more years	27	28	27	N/A	N/A	28	27	28	26	27	27
	SEN	Pupils with SEN supported at school action	22	-	22	N/A	N/A	-	-	24	-	N/A	23
		Pupils with SEN with statements or on School Action Plus	23	N/A	20	N/A	N/A	-	-	-	21	23	21
	EAL	Pupils with EAL	26	27	-	N/A	N/A	27	26	26	24	27	26
		Pupils without EAL	27	-	27	N/A	N/A	29	27	28	27	-	27

KEY STAGE 2 SUBJECT INFORMATION

Combined English & Maths	Number	43	10	37	N/A	N/A	28	29	28	34	25	234
	% Level 4+	65	60	62	N/A	N/A	82	66	75	59	76	68
	% Level 5+	23	10	19	N/A	N/A	21	21	14	12	8	17
English	Number	43	10	37	N/A	N/A	28	29	28	34	25	234
	% Level 4+	67	80	78	N/A	N/A	93	69	79	68	80	76
	% Level 5+	30	60	30	N/A	N/A	36	28	32	18	24	29
Maths	Number	43	10	37	N/A	N/A	28	29	28	34	25	234
	% Level 4+	74	70	65	N/A	N/A	82	79	75	65	88	74
	% Level 5+	35	10	24	N/A	N/A	36	24	14	18	16	24

KEY
 Local Authority (LA)
 C = Community
 F = Foundation
 VA = Voluntary Aided
 VC = Voluntary Controlled
 * = New Opener
 'N/A' = There are 0 pupils, data is not available or has been suppressed

B = Boys
 G = Girls
 M = Mixed

Avonmore Primary School Hammersmith and Fulham **943**
 Belmont School Harrow **944**
 Brackenbury Primary School Hammersmith and Fulham **945**
 Clifton Primary School Ealing **946**
 Cranford Park Primary School Hillingdon **947**
 Dairy Meadow Primary School Ealing **948**
 Fryent Primary School Brent **949**
 Gattton (VA) Primary School Wandsworth **950**
 Grange Park Junior School Hillingdon **951**
 Grove Road Primary School Hounslow **952**
 Kenmore Park Junior School Harrow **953**
 Norbury School Harrow **954**
 Park Lane Primary School Brent **955**
 St Bernadette Catholic Junior School Lambeth **956**
 St Joseph's Catholic Primary School Kingston upon Thames **957**
 West Drayton Primary School Hillingdon **958**
 Yeading Junior School Hillingdon **959**
 Family 60 Averages & Totals

CHARACTERISTICS OF SCHOOLS AND THEIR PUPILS

School Designation	C	C	C	C	C	C	C	VA	F	C	C	C	C	VA	VA	C	C	-		
Gender	M	M	M	M	M	M	M	M	M	M	M	M	M	M	M	M	M	M	-	
Number of full-time pupils	231	474	460	315	631	411	419	404	304	211	294	446	321	239	199	407	497	6263		
Boys as a percentage of full-time pupils	49	49	50	57	51	55	49	52	50	52	51	53	53	46	51	51	52	51		
Girls as a percentage of full-time pupils	51	51	50	43	49	45	51	48	50	48	49	47	47	54	49	49	48	49		
Prior Attainment band 2010	N/A	3	1	3	3	3	3	3	3	N/A	3	N/A	2	4	3	3	2	-		
Free School Meal (FSM) band 2010	6	5	5	5	5	4	5	5	5	5	5	5	5	5	4	5	5	-		
% of pupils known to be eligible for FSM 2010	38	35	34	31	34	22	26	22	25	26	25	32	28	24	24	33	29	29		
Percentage of all pupils of compulsory school age	White	White British	24	3	36	1	11	2	0	1	9	13	6	9	2	4	27	41	6	11
		Irish	0	0	0	0	0	0	0	1	0	1	0	0	0	1	1	0	1	0
		Any other White background	9	7	9	1	3	1	11	1	10	5	6	13	12	14	17	9	2	7
	Mixed	White and Black Caribbean	0	1	5	1	0	0	0	0	1	2	1	1	0	4	1	2	1	
		White and Black African	0	1	1	1	0	0	1	2	1	0	2	2	0	1	2	0	0	1
		White and Asian	0	2	3	0	1	1	0	3	2	2	2	2	0	1	1	1	1	1
	Asian	Any other Mixed background	11	2	5	1	5	3	2	8	6	5	1	4	2	3	3	11	5	4
		Indian	1	23	2	38	29	39	13	8	25	25	38	16	21	0	3	10	29	20
		Pakistani	3	9	3	22	12	18	15	33	5	18	2	8	9	0	1	6	9	11
		Bangladeshi	1	2	3	1	2	1	1	5	1	1	1	0	0	0	2	3	2	2
	Black	Any other Asian background	2	22	1	5	5	9	10	4	14	4	21	17	13	1	16	2	13	9
		Black Caribbean	4	3	10	0	2	6	6	0	1	1	3	2	14	8	2	2	2	4
		Black African	14	15	10	21	23	14	17	18	16	10	7	13	13	33	13	8	20	16
	Other	Any other Black background	2	1	2	0	0	0	6	0	0	0	0	1	3	10	2	0	0	1
		Chinese	0	1	0	0	0	0	0	0	0	1	0	2	0	0	1	0	0	0
Any other ethnic group		25	9	9	7	7	7	14	8	9	12	6	7	9	20	9	5	7	9	
Unclassified	3	1	1	0	0	0	1	9	0	0	1	1	1	3	0	0	2	1		
% of pupils with EAL	69	87	40	91	83	72	84	93	78	76	78	76	79	65	61	46	79	75		
% of pupils with SEN with statements or on SAP	6	18	3	14	4	5	9	6	6	11	12	11	10	10	8	17	8	9		
% of pupils with SEN supported at School Action	17	20	8	10	15	5	16	12	22	19	19	9	16	19	10	22	16	15		

PERFORMANCE MAP

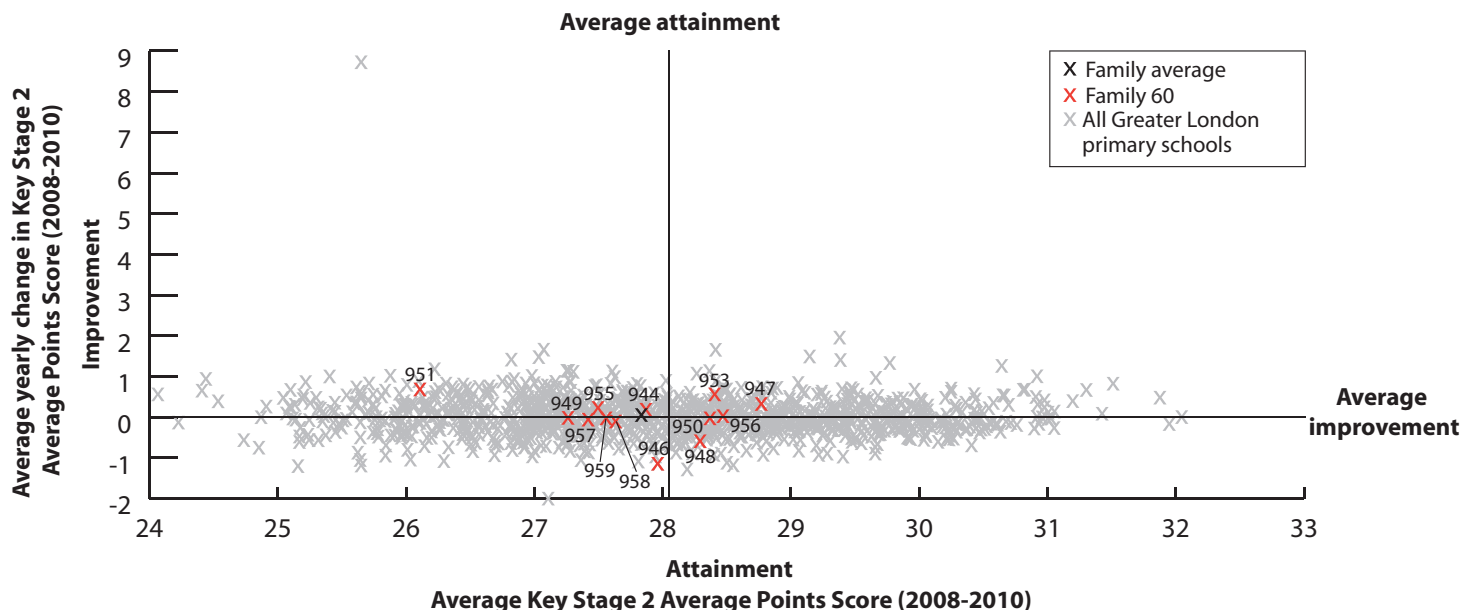

KEY

On this page

'/' = There are fewer than 5 pupils in this group

'N/A' = There are 0 pupils, data is not available or has been suppressed

* = New Opener

S = School's absence data may have been affected by severe weather conditions.

Avonmore Primary School Hammersmith and Fulham 943	Belmont School Harrow 944	Brackenbury Primary School Hammersmith and Fulham 945	Clifton Primary School Ealing 946	Cranford Park Primary School Hillingdon 947	Dairy Meadow Primary School Ealing 948	Fryent Primary School Brent 949	Gatton (VA) Primary School Wandsworth 950	Grange Park Junior School Hillingdon 951	Grove Road Primary School Hounslow 952	Kenmore Park Junior School Harrow 953	Norbury School Harrow 954	Park Lane Primary School Brent 955	St Bernadette Catholic Junior School Lambeth 956	St Joseph's Catholic Primary School Kingston upon Thames 957	West Drayton Primary School Hillingdon 958	Yeading Junior School Hillingdon 959	Family 60 Averages & Totals
--	----------------------------------	---	--	--	---	--	---	---	---	--	----------------------------------	---	--	--	---	---	-----------------------------

SCHOOL ATTAINMENT DATA																		
Key Stage 2 Average Points Score (all subjects)	2008	29	28	29	29	28	29	27	28	26	29	28	26	29	28	28	28	28
	2009	29	28	29	29	30	28	28	29	26	30	29	29	28	27	27	27	28
	2010	N/A	27	N/A	26	28	28	27	28	27	N/A	29	N/A	28	29	27	28	28
Key Stage 1-2 Contextual Value Added	N/A	101	N/A	99	101	100	100	101	100	N/A	101	N/A	101	100	100	101	102	101
% of 11 year olds in school for 4 years or more	80	N/A	80	81	78	82	69	79	70	87	N/A	64	64	87	68	77	75	66
% of 11 year olds in school for 2 years or more	90	90	92	91	93	97	88	95	89	97	79	85	91	95	90	93	93	91
Percentage total absence	6	7 (S)	5	5	6	5	7	6	6	5 (S)	6	8	8 (S)	5	6	5	6 (S)	6
Percentage persistent absence	4	2	2	0	1	1	2	2	3	0	2	4	2	0	1	0	1	2

BREAKDOWN OF ATTAINMENT DATA

Key Stage 2 Average Points Score (all subjects)		Breakdown of Attainment Data																	
		FSM	All pupils not eligible for FSM	N/A	28	N/A	26	29	29	28	29	28	N/A	29	N/A	28	29	26	29
	All pupils eligible for FSM	N/A	25	N/A	26	27	26	27	27	25	N/A	27	N/A	28	28	28	27	25	26
Girls	All girls	N/A	27	N/A	28	28	29	29	28	27	N/A	29	N/A	28	30	29	28	28	28
	All girls not eligible for FSM	N/A	28	N/A	28	29	30	29	29	27	N/A	30	N/A	27	30	29	28	29	29
	All girls eligible for FSM	N/A	26	N/A	28	27	26	29	27	28	N/A	27	N/A	29	28	29	27	27	27
Boys	All boys	N/A	26	N/A	25	28	28	27	28	27	N/A	29	N/A	27	28	25	29	27	27
	All boys not eligible for FSM	N/A	28	N/A	25	29	28	27	29	28	N/A	29	N/A	-	28	24	29	29	28
	All boys eligible for FSM	N/A	24	N/A	25	27	26	26	-	23	N/A	-	N/A	-	-	-	26	23	25
Ethnicity	White British pupils	N/A	-	N/A	N/A	27	-	N/A	-	24	N/A	-	N/A	-	31	28	27	25	27
	Indian pupils	N/A	29	N/A	27	29	29	28	29	29	N/A	30	N/A	-	N/A	-	28	30	29
	Pakistani pupils	N/A	25	N/A	27	29	28	25	28	27	N/A	-	N/A	-	N/A	N/A	29	27	27
	Bangladeshi pupils	N/A	-	N/A	N/A	-	N/A	N/A	31	N/A	N/A	-	N/A	N/A	N/A	-	N/A	-	31
	Black Caribbean pupils	N/A	-	N/A	N/A	-	-	-	N/A	N/A	N/A	-	N/A	-	-	-	-	-	-
	Black African pupils	N/A	26	N/A	24	28	27	26	27	27	N/A	-	N/A	-	29	-	-	26	27
Mobility	Pupils in school for less than 2 years	N/A	21	N/A	-	26	-	26	-	26	N/A	28	N/A	-	-	-	-	24	26
	Pupils in school for 2 or more years	N/A	27	N/A	26	29	28	28	28	27	N/A	29	N/A	28	29	27	28	28	28
SEN	Pupils with SEN supported at school action	N/A	26	N/A	-	25	27	21	25	25	N/A	25	N/A	N/A	25	-	26	24	25
	Pupils with SEN with statements or on School Action Plus	N/A	22	N/A	23	-	-	-	23	18	N/A	23	N/A	-	-	24	25	20	22
EAL	Pupils with EAL	N/A	26	N/A	26	28	27	27	28	28	N/A	29	N/A	29	29	26	28	28	28
	Pupils without EAL	N/A	29	N/A	-	28	30	30	N/A	25	N/A	28	N/A	26	29	27	28	27	28

KEY STAGE 2 SUBJECT INFORMATION

Subject	Metric	Subject Performance Data																	
		Combined English & Maths	Number	N/A	52	N/A	43	90	60	59	57	66	N/A	75	N/A	22	60	31	57
	% Level 4+	N/A	63	N/A	65	74	80	73	86	71	N/A	85	N/A	86	82	58	79	75	76
	% Level 5+	N/A	19	N/A	7	29	22	22	26	17	N/A	32	N/A	14	33	13	26	29	24
English	Number	N/A	52	N/A	43	90	60	59	57	66	N/A	75	N/A	22	60	31	57	122	794
	% Level 4+	N/A	73	N/A	74	90	82	75	89	79	N/A	89	N/A	91	92	77	84	80	83
	% Level 5+	N/A	27	N/A	12	41	27	31	33	26	N/A	43	N/A	18	43	23	33	39	33
Maths	Number	N/A	52	N/A	43	90	60	59	57	66	N/A	75	N/A	22	60	31	57	122	794
	% Level 4+	N/A	69	N/A	70	79	92	81	91	80	N/A	89	N/A	86	87	74	88	80	82
	% Level 5+	N/A	29	N/A	30	38	43	42	39	29	N/A	44	N/A	36	40	19	40	37	37

KEY
 Local Authority (LA)
 C = Community
 F = Foundation
 VA = Voluntary Aided
 VC = Voluntary Controlled
 * = New Opener
 'N/A' = There are 0 pupils, data is not available or has been suppressed

B = Boys
 G = Girls
 M = Mixed

- Blair Peach Primary School **Ealing 960**
- Furzedown Primary School **Wandsworth 961**
- Larkwood Primary School **Waltham Forest 962**
- Montbelle Primary School **Greenwich 963**
- Morden Primary School **Merton 964**
- Northumberland Heath Primary School **Bexley 965**
- Oaklands Primary School **Ealing 966**
- Parsonage Farm Primary School **Havering 967**
- Pelham Primary School **Bexley 968**
- Poplar Primary School **Merton 969**
- Robin Hood Primary School **Kingston upon Thames 970**
- St Augustine of Canterbury CofE VA Primary School **Bexley 971**
- St Peter and Paul Catholic Primary School **Merton 972**
- St Thomas of Canterbury Catholic Primary School **Merton 973**
- Stanford Primary School **Merton 974**
- Wyborne Primary School **Greenwich 975**
- Wykeham Primary School **Havering 976**

Family 61 Averages & Totals

CHARACTERISTICS OF SCHOOLS AND THEIR PUPILS

School Designation	C	C	C	C	C	C	C	C	C	C	C	VA	VA	VA	C	C	C	-		
Gender	M	M	M	M	M	M	M	M	M	M	M	M	M	M	M	M	M	M	-	
Number of full-time pupils	404	401	618	405	200	416	398	416	377	403	195	219	397	407	339	371	403	6369		
Boys as a percentage of full-time pupils	52	55	51	53	54	47	48	52	50	52	52	50	48	48	52	52	51	51		
Girls as a percentage of full-time pupils	48	45	49	47	46	53	52	48	50	48	48	50	52	52	48	48	49	49		
Prior Attainment band 2010	2	N/A	N/A	N/A	4	3	3	N/A	3	3	3	2	1	3	2	N/A	3	-		
Free School Meal (FSM) band 2010	4	5	4	4	4	5	5	4	4	2	4	4	3	3	4	5	4	-		
% of pupils known to be eligible for FSM 2010	20	23	15	18	19	35	31	13	18	9	18	22	13	12	17	22	14	19		
Percentage of all pupils of compulsory school age	White	White British	0	27	51	73	49	80	39	84	81	36	49	26	27	14	11	71	65	47
		Irish	0	0	0	0	0	0	0	1	0	0	1	0	0	1	0	0	0	0
		Any other White background	1	11	13	8	4	3	9	3	5	9	9	11	9	13	6	8	7	8
	Mixed	White and Black Caribbean	0	2	4	1	3	1	3	3	1	1	6	1	2	3	6	1	1	2
		White and Black African	0	1	1	1	1	1	1	0	0	0	3	2	2	2	2	1	1	1
		White and Asian	0	2	2	1	3	3	2	1	1	1	1	1	2	0	1	1	0	1
	Asian	Any other Mixed background	0	6	4	4	4	2	3	1	1	3	4	1	4	2	2	2	1	3
		Indian	37	4	2	1	4	1	4	1	1	5	1	2	5	2	5	2	1	5
		Pakistani	18	9	5	0	7	0	7	0	0	13	4	0	0	0	9	0	0	4
	Black	Bangladeshi	1	1	1	0	4	0	0	0	0	4	0	0	0	3	1	0	0	1
		Any other Asian background	26	16	1	0	11	1	3	0	2	17	6	5	13	6	7	2	1	7
		Black Caribbean	0	5	5	2	2	1	4	0	0	2	1	4	4	10	21	2	1	4
	Other	Black African	8	10	4	3	7	5	15	3	6	2	4	44	27	40	18	4	1	11
		Any other Black background	0	3	2	1	3	1	1	0	0	0	1	2	5	7	3	0	1	2
		Chinese	0	0	0	1	1	0	0	0	1	0	0	0	0	0	0	1	0	0
Other	Any other ethnic group	6	1	2	1	1	0	8	0	1	2	13	2	1	1	2	0	0	2	
	Unclassified	1	1	2	2	0	0	0	1	1	0	0	1	1	0	2	1	18	2	
% of pupils with EAL	93	40	17	12	34	3	37	4	13	54	43	38	42	65	39	13	5	31		
% of pupils with SEN with statements or on SAP	9	7	7	9	6	11	8	5	8	7	10	11	4	10	11	6	9	8		
% of pupils with SEN supported at School Action	15	17	19	12	11	19	26	4	4	9	11	10	13	12	14	14	8	13		

PERFORMANCE MAP

Average attainment

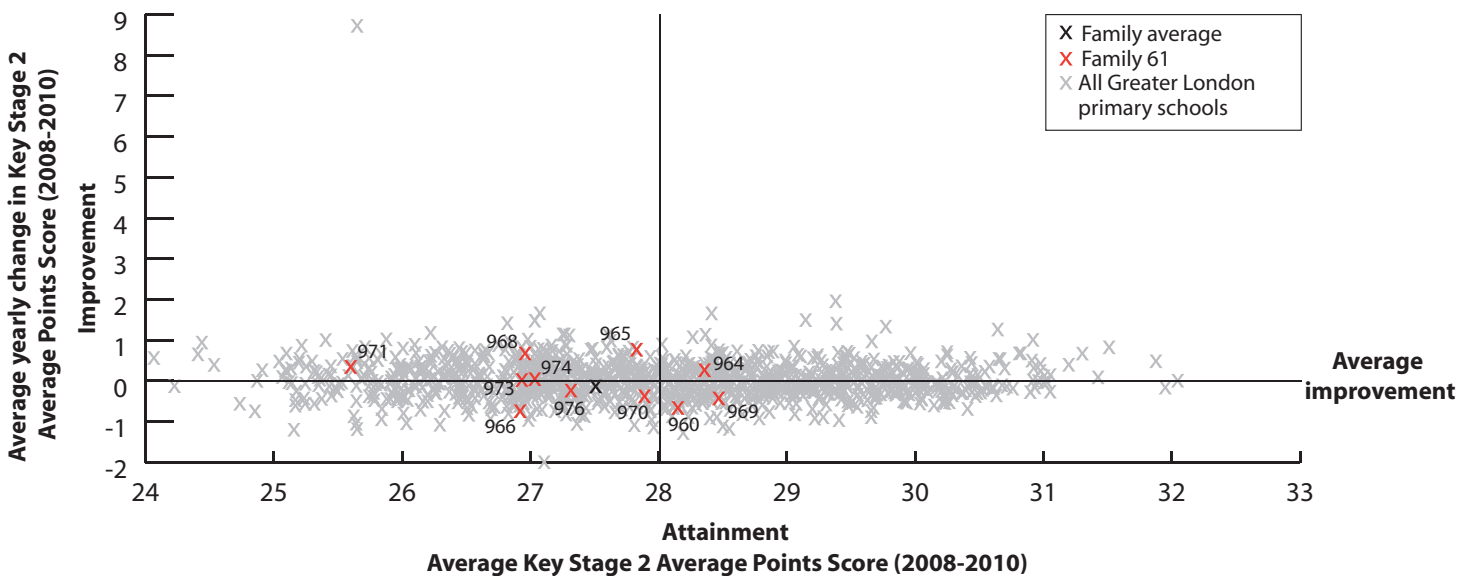

KEY

On this page

- '/' = There are fewer than 5 pupils in this group
- 'N/A' = There are 0 pupils, data is not available or has been suppressed
- * = New Opener
- S = School's absence data may have been affected by severe weather conditions.

- Blair Peach Primary School **Ealing 960**
- Fuzedown Primary School **Wandsworth 961**
- Larkswood Primary School **Waltham Forest 962**
- Montbelle Primary School **Greenwich 963**
- Morden Primary School **Merton 964**
- Northumberland Heath Primary School **Bexley 965**
- Oaklands Primary School **Ealing 966**
- Parsonage Farm Primary School **Havering 967**
- Pelham Primary School **Bexley 968**
- Poplar Primary School **Merton 969**
- Robin Hood Primary School **Kingston upon Thames 970**
- St Augustine of Canterbury CofE VA Primary School **Bexley 971**
- St Peter and Paul Catholic Primary School **Merton 972**
- St Thomas of Canterbury Catholic Primary School **Merton 973**
- Stanford Primary School **Merton 974**
- Wyborne Primary School **Greenwich 975**
- Wykeham Primary School **Havering 976**
- Family 61 Averages & Totals

SCHOOL ATTAINMENT DATA																		
Key Stage 2 Average Points Score (all subjects)	2008	29	27	28	27	28	27	27	27	26	28	28	27	30	28	27	28	28
	2009	29	27	28	27	29	27	27	26	27	30	27	25	28	26	27	28	28
	2010	26	N/A	N/A	N/A	29	30	26	N/A	28	27	28	25	N/A	27	27	N/A	28
Key Stage 1-2 Contextual Value Added	101	N/A	N/A	N/A	99	101	99	N/A	101	101	101	99	N/A	100	100	N/A	100	100
% of 11 year olds in school for 4 years or more	87	66	84	88	90	85	76	75	79	73	80	83	83	60	76	80	90	80
% of 11 year olds in school for 2 years or more	95	91	90	97	97	100	93	92	95	92	93	93	98	93	94	98	95	94
Percentage total absence	6	5	6 (S)	5	6	6 (S)	6	6	6	5	6	5	5 (S)	5	6	4	6	6
Percentage persistent absence	2	2	2	1	2	2	1	1	2	1	3	1	1	2	2	1	2	2

BREAKDOWN OF ATTAINMENT DATA

Key Stage 2 Average Points Score (all subjects)		Breakdown of Attainment Data																	
		FSM	All pupils not eligible for FSM	27	N/A	N/A	N/A	29	30	27	N/A	28	27	28	26	N/A	27	28	N/A
	All pupils eligible for FSM	23	N/A	N/A	N/A	27	29	23	N/A	23	27	28	24	N/A	-	25	N/A	-	25
Girls	All girls	28	N/A	N/A	N/A	28	31	27	N/A	26	28	29	26	N/A	26	28	N/A	28	28
	All girls not eligible for FSM	29	N/A	N/A	N/A	28	32	27	N/A	27	28	29	27	N/A	26	28	N/A	28	28
	All girls eligible for FSM	-	N/A	N/A	N/A	28	29	-	N/A	-	29	-	-	N/A	-	-	N/A	N/A	29
Boys	All boys	24	N/A	N/A	N/A	29	29	25	N/A	29	26	27	24	N/A	28	26	N/A	28	27
	All boys not eligible for FSM	25	N/A	N/A	N/A	30	29	26	N/A	29	26	27	24	N/A	28	27	N/A	27	27
	All boys eligible for FSM	23	N/A	N/A	N/A	-	28	23	N/A	-	-	-	-	N/A	-	-	N/A	-	24
Ethnicity	White British pupils	-	N/A	N/A	N/A	29	29	27	N/A	28	27	27	21	N/A	26	-	N/A	28	28
	Indian pupils	28	N/A	N/A	N/A	-	-	-	N/A	N/A	-	N/A	N/A	N/A	N/A	-	N/A	-	28
	Pakistani pupils	24	N/A	N/A	N/A	N/A	-	-	N/A	N/A	27	N/A	N/A	N/A	N/A	-	N/A	N/A	25
	Bangladeshi pupils	N/A	N/A	N/A	N/A	-	N/A	N/A	N/A	N/A	N/A	N/A	N/A	N/A	N/A	N/A	N/A	-	-
	Black Caribbean pupils	N/A	N/A	N/A	N/A	N/A	N/A	-	N/A	N/A	-	N/A	-	N/A	N/A	26	N/A	N/A	26
Mobility	Black African pupils	25	N/A	N/A	N/A	-	33	24	N/A	-	25	-	27	N/A	28	-	N/A	N/A	26
	Pupils in school for less than 2 years	-	N/A	N/A	N/A	-	N/A	-	N/A	-	26	-	-	N/A	-	-	N/A	-	26
	Pupils in school for 2 or more years	27	N/A	N/A	N/A	29	30	26	N/A	28	27	28	25	N/A	27	27	N/A	28	27
SEN	Pupils with SEN supported at school action	-	N/A	N/A	N/A	-	26	23	N/A	24	24	-	23	N/A	-	23	N/A	N/A	24
	Pupils with SEN with statements or on School Action Plus	19	N/A	N/A	N/A	-	24	21	N/A	22	22	-	20	N/A	25	23	N/A	24	22
EAL	Pupils with EAL	26	N/A	N/A	N/A	27	-	24	N/A	-	27	30	26	N/A	28	27	N/A	-	27
	Pupils without EAL	25	N/A	N/A	N/A	29	30	27	N/A	27	27	27	24	N/A	25	27	N/A	28	27

KEY STAGE 2 SUBJECT INFORMATION

Combined English & Maths	Number	55	N/A	N/A	N/A	30	55	58	N/A	55	60	30	24	N/A	30	33	N/A	60	490
	% Level 4+	65	N/A	N/A	N/A	83	80	55	N/A	69	72	70	58	N/A	67	73	N/A	78	70
	% Level 5+	20	N/A	N/A	N/A	27	25	12	N/A	22	15	20	4	N/A	20	24	N/A	12	18
English	Number	55	N/A	N/A	N/A	30	59	58	N/A	57	60	30	29	N/A	30	33	N/A	60	501
	% Level 4+	71	N/A	N/A	N/A	87	86	64	N/A	79	78	83	66	N/A	83	76	N/A	85	78
	% Level 5+	27	N/A	N/A	N/A	33	31	14	N/A	26	18	33	10	N/A	27	27	N/A	22	24
Maths	Number	55	N/A	N/A	N/A	30	55	58	N/A	55	60	30	24	N/A	30	33	N/A	60	490
	% Level 4+	73	N/A	N/A	N/A	90	84	62	N/A	78	80	73	75	N/A	73	76	N/A	83	77
	% Level 5+	25	N/A	N/A	N/A	43	53	22	N/A	33	35	43	13	N/A	30	42	N/A	28	33

KEY
 Local Authority (LA)
 C = Community
 F = Foundation
 VA = Voluntary Aided
 VC = Voluntary Controlled
 * = New Opener
 'N/A' = There are 0 pupils, data is not available or has been suppressed

B = Boys
 G = Girls
 M = Mixed

Bond Primary School **Merton 977**
 Davies Lane Primary School
 Waltham Forest **978**
 Dollis Junior School **Barnet 979**
 Durdans Park Primary School **Ealing 980**
 Elmgrove Junior School **Harrow 981**
 Heathland School **Harrow 982**
 Northside Primary School **Barnet 983**
 Parkfield Primary School **Barnet 984**
 Sacred Heart Catholic Primary School,
 Roehampton **Wandsworth 985**
 Saint Joseph Roman Catholic Primary School
 Ealing **986**
 Selwyn Primary School **Newham 987**
 St Michael at Bowes CofE Junior School
 Enfield **988**
 Stanhope Primary School **Ealing 989**
 Sunnyfields Primary School **Barnet 990**
 Tudor Primary School **Barnet 991**
 West Acton Primary School **Ealing 992**
 West Twyford Primary School **Ealing 993**
 William Davies Primary School **Newham 994**
 Wood End Junior School **Ealing 995**

Family 62 Averages & Totals

CHARACTERISTICS OF SCHOOLS AND THEIR PUPILS

School Designation	C	C	F	C	C	C	C	C	VA	VA	C	VA	C	C	C	C	C	C	F	-		
Gender	M	M	M	M	M	M	M	M	M	M	M	M	M	M	M	M	M	M	M	M	-	
Number of full-time pupils	335	406	320	402	286	610	203	307	299	416	416	312	482	196	196	419	208	202	343	6358		
Boys as a percentage of full-time pupils	50	48	50	49	56	52	57	52	51	51	55	54	53	50	49	47	46	59	55	52		
Girls as a percentage of full-time pupils	50	52	50	51	44	48	43	48	49	49	45	46	47	50	51	53	54	41	45	48		
Prior Attainment band 2010	N/A	3	1	3	2	3	1	N/A	3	2	2	N/A	3	1	1	3	1	1	3	-		
Free School Meal (FSM) band 2010	5	5	5	4	6	5	5	5	5	2	4	5	5	5	5	5	4	4	5	-		
% of pupils known to be eligible for FSM 2010	33	26	32	21	37	32	27	23	33	10	21	27	26	24	28	26	25	24	24	26		
Percentage of all pupils of compulsory school age	White	White British	20	13	21	3	16	8	18	2	17	33	3	5	10	10	16	10	8	0	17	12
		Irish	0	0	1	0	0	0	1	0	1	9	0	1	0	1	0	1	0	0	1	1
		Any other White background	8	20	10	2	14	7	13	12	23	26	4	39	15	20	13	5	15	6	18	14
	Mixed	White and Black Caribbean	1	4	3	0	2	4	1	0	6	3	0	2	0	2	2	1	3	0	5	2
		White and Black African	1	2	1	0	1	1	6	1	1	0	0	2	1	2	2	0	2	0	1	1
		White and Asian	0	1	3	1	1	1	3	1	0	3	0	0	0	5	1	1	1	0	1	1
	Asian	Any other Mixed background	1	7	3	0	3	2	4	3	8	2	1	7	1	4	3	13	2	2	4	4
		Indian	2	5	6	46	10	11	10	17	0	2	30	3	23	6	19	2	8	22	7	12
		Pakistani	6	13	6	13	5	6	0	6	1	0	12	3	15	4	2	2	3	23	9	7
	Black	Bangladeshi	2	2	3	0	1	1	1	0	0	20	4	0	2	1	1	0	21	0	3	
		Any other Asian background	27	4	5	13	13	34	2	7	9	5	3	2	2	5	1	4	2	7	10	9
		Black Caribbean	8	7	1	1	11	6	0	1	4	5	7	11	10	2	2	5	4	4	7	5
	Other	Black African	13	17	18	10	17	12	8	10	21	4	15	13	13	13	10	17	6	11	13	
		Any other Black background	3	2	1	0	1	2	0	0	3	2	1	3	1	1	3	1	4	2	1	2
		Chinese	1	1	4	0	0	0	1	2	0	0	0	1	1	2	0	0	0	0	0	1
Other	Any other ethnic group	7	1	14	9	3	4	17	18	5	6	2	6	8	9	5	43	29	3	7	10	
	Unclassified	0	0	0	0	0	1	15	19	0	0	0	0	0	15	19	0	0	0	1	3	
% of pupils with EAL	59	68	64	94	63	69	58	70	56	38	84	73	73	59	54	68	67	87	57	67		
% of pupils with SEN with statements or on SAP	6	15	11	12	13	5	8	3	16	10	10	7	4	11	12	8	8	10	15	9		
% of pupils with SEN supported at School Action	16	22	32	5	23	21	24	21	26	3	17	16	10	15	11	10	10	14	11	16		

PERFORMANCE MAP

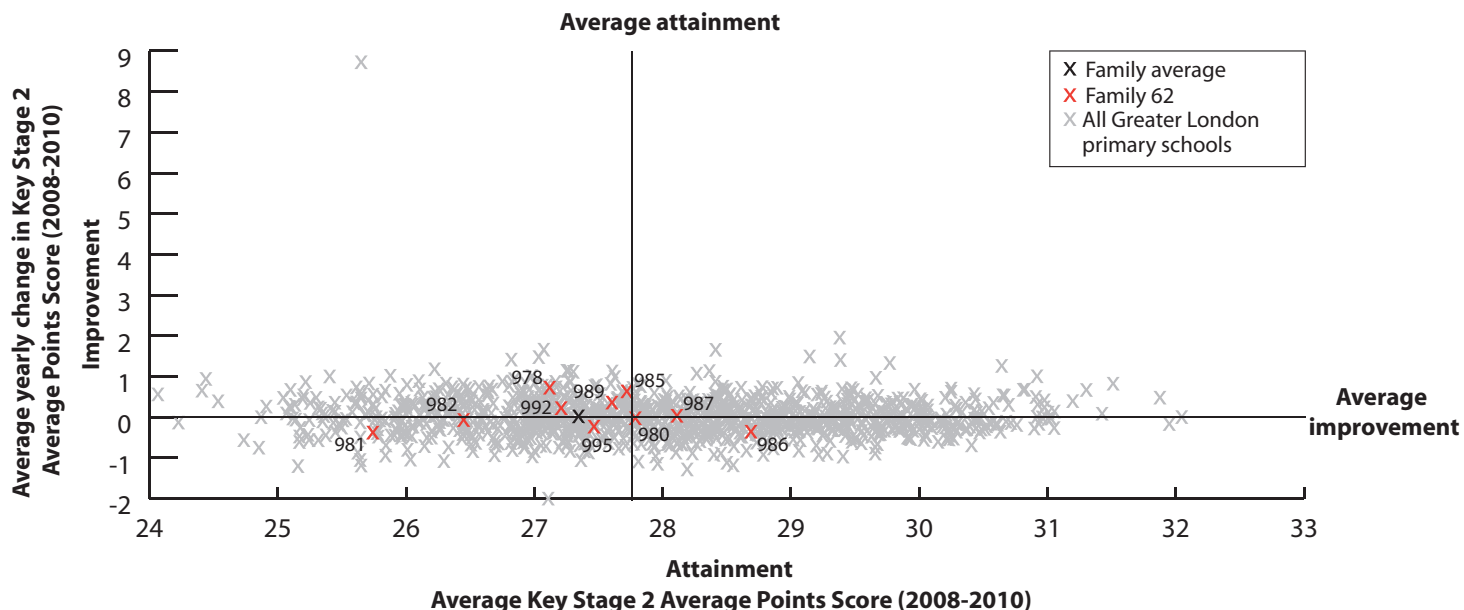

KEY

Local Authority (LA)

- C = Community
 - F = Foundation
 - VA = Voluntary Aided
 - VC = Voluntary Controlled
 - * = New Opener
 - 'N/A' = There are 0 pupils, data is not available or has been suppressed
- B = Boys
 - G = Girls
 - M = Mixed

- Barby Primary School Kensington and Chelsea **996**
- Berrymede Junior School Ealing **997**
- Broadwater Farm Primary School Haringey **998**
- Brook Community Primary School Hackney **999**
- Canberra Primary School Hammersmith and Fulham **1000**
- Earlham Primary School Haringey **1001**
- Eldon Junior School Enfield **1002**
- Harfildsden Primary School Brent **1003**
- Houndsfield Primary School Enfield **1004**
- Lea Valley Primary School Haringey **1005**
- Manor Primary School Newham **1006**
- Newfield Primary School Brent **1007**
- Noel Park Primary School Haringey **1008**
- North Haringay Primary School Haringey **1009**
- Richard Atkins Primary School Lambeth **1010**
- Ribley Avenue Primary School Haringey **1011**
- St Albans Catholic Primary School Havering **1012**
- St John's Upper Holloway CofE Primary School Islington **1013**
- Woodcroft Primary School Barnet **1014**

Family 63 Averages & Totals

CHARACTERISTICS OF SCHOOLS AND THEIR PUPILS

School Designation	C	C	C	C	C	C	C	C	C	C	C	C	C	C	C	C	VA	VA	C	-		
Gender	M	M	M	M	M	M	M	M	M	M	M	M	M	M	M	M	M	M	M	M	-	
Number of full-time pupils	315	289	417	428	384	387	592	227	445	422	348	267	503	408	325	626	211	210	363	7167		
Boys as a percentage of full-time pupils	48	54	53	46	52	48	51	54	53	56	49	48	54	55	49	54	52	55	51	52		
Girls as a percentage of full-time pupils	52	46	47	54	48	52	49	46	47	44	51	52	46	45	51	46	48	45	49	48		
Prior Attainment band 2010	3	2	N/A	2	3	1	2	3	N/A	2	N/A	2	2	1	2	2	N/A	3	N/A	-		
Free School Meal (FSM) band 2010	6	7	6	5	7	6	6	6	6	6	6	7	6	5	6	6	3	6	6	-		
% of pupils known to be eligible for FSM 2010	45	58	46	36	59	43	47	45	46	54	48	52	45	41	56	54	9	41	51	47		
Percentage of all pupils of compulsory school age	White	White British	22	3	5	5	7	4	12	2	5	5	10	5	6	11	5	7	59	28	27	10
		Irish	0	0	1	0	0	0	0	0	0	0	0	2	1	0	0	1	1	0	0	0
		Any other White background	4	14	22	12	8	32	34	14	30	32	6	14	29	26	18	24	2	16	9	20
	Mixed	White and Black Caribbean	3	1	3	1	3	3	1	2	4	2	3	1	3	0	8	2	2	3	2	2
		White and Black African	1	1	1	0	1	2	0	0	0	1	1	0	1	0	2	1	2	1	3	1
		White and Asian	1	0	0	1	1	1	0	0	0	0	0	0	0	1	1	0	3	2	1	1
	Asian	Any other Mixed background	14	2	2	5	4	1	2	2	4	3	4	3	2	4	2	2	4	13	2	3
		Indian	0	1	1	6	2	0	2	5	2	2	5	2	1	2	0	0	2	1	2	2
		Pakistani	1	4	1	2	2	0	1	5	1	0	3	4	2	1	0	0	1	1	1	1
		Bangladeshi	7	0	5	10	8	6	5	1	3	2	22	0	6	4	2	2	0	4	1	5
	Black	Any other Asian background	0	7	1	3	2	4	3	5	3	0	1	8	2	4	1	2	2	2	5	3
		Black Caribbean	7	7	10	11	7	4	8	16	5	14	6	14	11	8	22	15	0	4	3	9
		Black African	11	39	30	17	36	15	24	34	20	17	28	32	20	16	34	20	15	10	18	23
	Other	Any other Black background	2	2	1	15	1	1	1	1	2	0	5	8	1	3	3	1	2	3	2	3
		Chinese	0	0	1	2	1	0	0	0	0	1	1	0	1	0	0	1	0	1	0	0
Any other ethnic group		25	18	3	4	15	11	7	10	4	7	7	7	13	4	2	7	0	9	9	8	
Unclassified	1	0	15	7	1	16	0	0	16	14	0	0	0	15	2	15	4	3	16	8		
% of pupils with EAL	54	87	59	57	72	67	74	71	63	59	75	66	75	55	52	56	21	37	45	62		
% of pupils with SEN with statements or on SAP	6	14	8	11	7	15	7	6	8	13	5	8	6	12	9	9	9	16	13	9		
% of pupils with SEN supported at School Action	15	17	23	10	15	7	25	12	16	18	25	18	27	18	11	26	9	8	16	18		

PERFORMANCE MAP

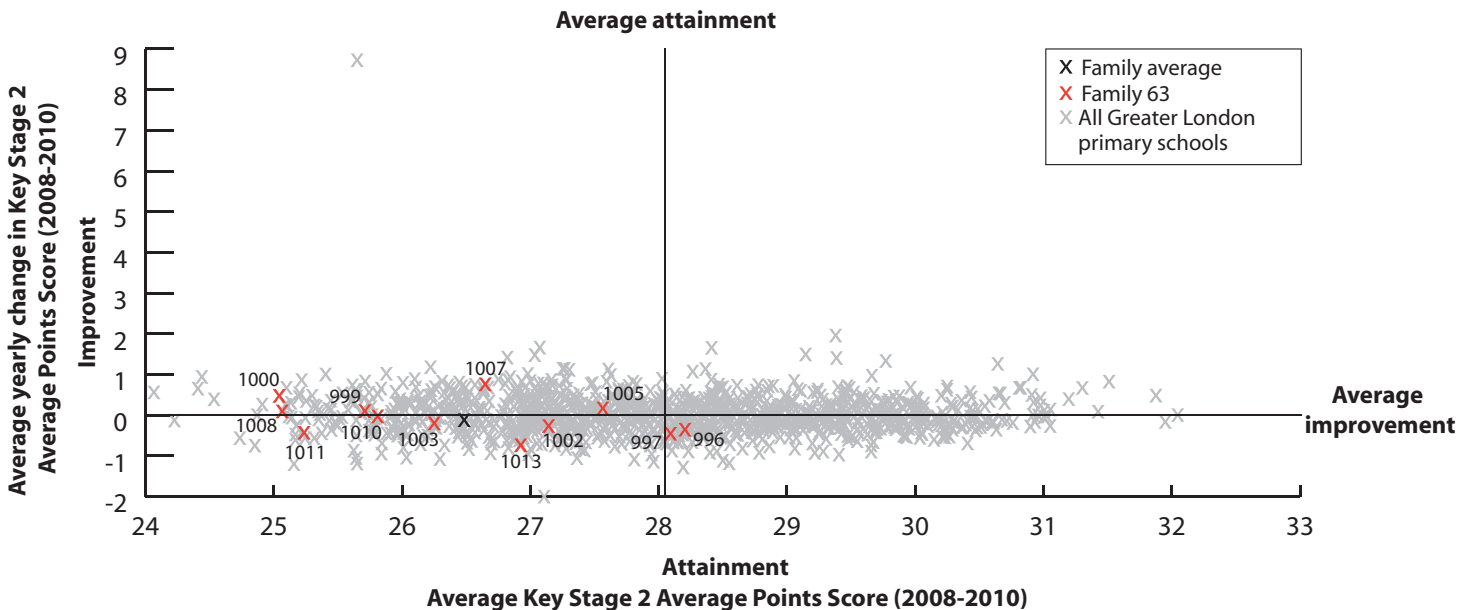

KEY

On this page

- '/' = There are fewer than 5 pupils in this group
- 'N/A' = There are 0 pupils, data is not available or has been suppressed
- * = New Opener
- S = School's absence data may have been affected by severe weather conditions.

Barby Primary School **Kennington and Chelsea 996**
 Berymede Junior School **Ealing 997**
 Broadwater Farm Primary School **Haringey 998**
 Brook Community Primary School **Hackney 999**
 Canberra Primary School **Hammersmith and Fulham 1000**
 Earlham Primary School **Haringey 1001**
 Eldon Junior School **Enfield 1002**
 Harlesden Primary School **Brent 1003**
 Houndsfield Primary School **Enfield 1004**
 Lea Valley Primary School **Haringey 1005**
 Manor Primary School **Newham 1006**
 Newfield Primary School **Brent 1007**
 Noel Park Primary School **Haringey 1008**
 North Harringay Primary School **Haringey 1009**
 Richard Atkins Primary School **Lambeth 1010**
 Ribley Avenue Primary School **Haringey 1011**
 St Alban's Catholic Primary School **Having 1012**
 St John's Upper Holloway CofE Primary School **Islington 1013**
 Woodcroft Primary School **Barnet 1014**
 Family 63 Averages & Totals

SCHOOL ATTAINMENT DATA																					
Key Stage 2 Average Points Score (all subjects)	2008	28	29	27	25	25	27	27	27	24	28	27	25	25	25	26	25	29	28	26	26
	2009	29	28	27	26	24	28	28	26	27	27	28	29	25	24	26	25	29	26	27	27
	2010	28	28	N/A	26	26	N/A	26	26	N/A	27	N/A	27	26	N/A	26	25	N/A	26	N/A	26
Key Stage 1-2 Contextual Value Added	101	102	N/A	100	100	N/A	101	100	N/A	101	N/A	101	99	N/A	101	100	N/A	101	N/A	101	
% of 11 year olds in school for 4 years or more	89	75	89	82	57	71	73	61	61	87	81	76	72	76	71	76	91	85	63	75	
% of 11 year olds in school for 2 years or more	95	90	95	95	80	88	88	79	75	97	91	92	88	89	83	94	100	90	82	89	
Percentage total absence	7	5	6	7 (S)	6	8 (S)	5 (S)	6	9	5	5	7	6	6	6	7 (S)	4	5	8	6	
Percentage persistent absence	6	1	2	4	1	6	3	2	4	1	2	2	2	3	3	4	0	1	3	3	

BREAKDOWN OF ATTAINMENT DATA																						
Key Stage 2 Average Points Score (all subjects)	FSM	All pupils not eligible for FSM	28	29	N/A	27	27	N/A	27	27	N/A	27	N/A	25	27	N/A	27	25	N/A	27	N/A	27
		All pupils eligible for FSM	28	27	N/A	25	26	N/A	26	26	N/A	27	N/A	27	25	N/A	26	25	N/A	24	N/A	26
		Girls	All girls	28	28	N/A	26	27	N/A	27	28	N/A	26	N/A	27	26	N/A	26	26	N/A	26	N/A
	All girls not eligible for FSM		28	29	N/A	27	27	N/A	28	27	N/A	26	N/A	26	27	N/A	27	27	N/A	26	N/A	27
	All girls eligible for FSM		28	27	N/A	25	27	N/A	26	-	N/A	27	N/A	28	26	N/A	25	26	N/A	-	N/A	26
	Boys	All boys	27	28	N/A	26	26	N/A	26	25	N/A	27	N/A	27	25	N/A	27	25	N/A	27	N/A	26
		All boys not eligible for FSM	28	28	N/A	26	28	N/A	26	26	N/A	28	N/A	-	26	N/A	27	25	N/A	28	N/A	26
		All boys eligible for FSM	27	27	N/A	25	25	N/A	26	25	N/A	27	N/A	27	24	N/A	26	24	N/A	24	N/A	26
	Ethnicity	White British pupils	27	-	N/A	-	25	N/A	27	N/A	N/A	-	N/A	N/A	-	N/A	-	25	N/A	26	N/A	26
		Indian pupils	N/A	-	N/A	-	N/A	N/A	-	-	N/A	N/A	N/A	-	-	N/A	N/A	N/A	N/A	N/A	N/A	-
		Pakistani pupils	N/A	29	N/A	-	-	N/A	-	N/A	N/A	-	N/A	-	-	N/A	N/A	-	N/A	N/A	N/A	29
		Bangladeshi pupils	-	N/A	N/A	27	24	N/A	27	N/A	N/A	-	N/A	N/A	-	N/A	-	-	N/A	N/A	N/A	26
		Black Caribbean pupils	-	27	N/A	26	-	N/A	28	27	N/A	28	N/A	-	25	N/A	27	25	N/A	N/A	N/A	27
		Black African pupils	-	27	N/A	26	28	N/A	25	26	N/A	26	N/A	28	25	N/A	26	27	N/A	25	N/A	26
	Mobility	Pupils in school for less than 2 years	-	27	N/A	-	25	N/A	23	24	N/A	-	N/A	-	26	N/A	28	29	N/A	-	N/A	25
		Pupils in school for 2 or more years	28	28	N/A	26	26	N/A	27	27	N/A	27	N/A	27	26	N/A	26	25	N/A	27	N/A	26
	SEN	Pupils with SEN supported at school action	26	26	N/A	23	22	N/A	24	25	N/A	25	N/A	26	25	N/A	24	22	N/A	-	N/A	24
		Pupils with SEN with statements or on School Action Plus	-	24	N/A	23	N/A	N/A	22	-	N/A	22	N/A	-	-	N/A	20	18	N/A	-	N/A	21
	EAL	Pupils with EAL	28	28	N/A	26	27	N/A	26	26	N/A	26	N/A	27	26	N/A	27	25	N/A	-	N/A	26
		Pupils without EAL	27	27	N/A	26	25	N/A	27	27	N/A	28	N/A	26	24	N/A	26	25	N/A	27	N/A	26

KEY STAGE 2 SUBJECT INFORMATION																					
Combined English & Maths	Number	37	69	N/A	56	44	N/A	140	28	N/A	61	N/A	25	64	N/A	41	82	N/A	20	N/A	667
	% Level 4+	78	81	N/A	54	64	N/A	66	68	N/A	70	N/A	68	61	N/A	71	52	N/A	70	N/A	66
	% Level 5+	19	14	N/A	2	5	N/A	12	7	N/A	10	N/A	4	6	N/A	17	12	N/A	10	N/A	10
English	Number	37	69	N/A	56	44	N/A	140	28	N/A	61	N/A	25	64	N/A	41	82	N/A	20	N/A	667
	% Level 4+	86	86	N/A	82	75	N/A	74	79	N/A	77	N/A	80	80	N/A	73	62	N/A	75	N/A	76
	% Level 5+	32	28	N/A	27	20	N/A	21	14	N/A	26	N/A	24	13	N/A	24	18	N/A	15	N/A	22
Maths	Number	37	69	N/A	56	44	N/A	140	28	N/A	61	N/A	25	64	N/A	41	82	N/A	20	N/A	667
	% Level 4+	84	88	N/A	57	75	N/A	71	75	N/A	77	N/A	76	67	N/A	76	60	N/A	80	N/A	72
	% Level 5+	22	28	N/A	4	11	N/A	26	21	N/A	31	N/A	20	13	N/A	27	21	N/A	25	N/A	21

KEY

Local Authority (LA)

- C = Community
- F = Foundation
- VA = Voluntary Aided
- VC = Voluntary Controlled
- * = New Opener
- 'N/A' = There are 0 pupils, data is not available or has been suppressed
- B = Boys
- G = Girls
- M = Mixed

Brookside Junior School 1015	Brookside Junior School 1015	Downshall Primary School 1017	Gallard Primary School 1018	Grzebrook Primary School 1019	Grove Primary School 1020	Henry Green Primary School 1021	Hunters Hall Primary School 1022	Mead Primary School 1023	Monteagle Primary School 1024	South Park Primary School 1025	St Aidan's Catholic Primary School 1026	St Edmunds Catholic Primary School 1027	St Joan of Arc RC Primary School 1028	St Joseph's Catholic Primary School 1029	Thorpe Hall Primary School 1030	Family 64 Averages & Totals
Haveing	Barking and Dagenham	Redbridge	Enfield	Hackney	Redbridge	Barking and Dagenham	Barking and Dagenham	Haveing	Barking and Dagenham	Redbridge	Redbridge	Enfield	Islington	Barking and Dagenham	Waltham Forest	

CHARACTERISTICS OF SCHOOLS AND THEIR PUPILS

School Designation	C	C	C	C	C	C	C	C	C	C	C	VA	VA	VA	VA	C	-		
Gender	M	M	M	M	M	M	M	M	M	M	M	M	M	M	M	M	-		
Number of full-time pupils	228	365	453	634	409	418	404	591	375	587	755	417	434	420	206	409	7105		
Boys as a percentage of full-time pupils	52	52	52	51	51	48	51	50	52	51	53	49	51	51	50	50	51		
Girls as a percentage of full-time pupils	48	48	48	49	49	52	49	50	48	49	47	51	49	49	50	50	49		
Prior Attainment band 2010	3	3	3	3	3	N/A	3	N/A	3	3	1	3	3	3	3	N/A	-		
Free School Meal (FSM) band 2010	5	5	5	5	5	4	5	5	5	5	5	4	4	5	4	4	-		
% of pupils known to be eligible for FSM 2010	34	24	27	27	28	23	25	27	36	28	23	20	18	23	22	22	25		
Percentage of all pupils of compulsory school age	White	White British	87	58	3	14	22	27	48	60	79	34	2	14	8	43	12	25	31
		Irish	0	0	0	0	2	0	0	0	0	0	0	1	5	7	2	1	1
		Any other White background	3	10	2	21	17	6	9	8	5	16	6	8	5	8	10	12	10
	Mixed	White and Black Caribbean	4	3	2	4	4	3	4	1	1	2	1	4	1	4	2	4	3
		White and Black African	0	1	1	0	2	1	2	1	1	3	1	1	2	3	2	2	1
		White and Asian	0	1	2	1	2	2	1	0	1	1	1	2	0	3	0	1	1
	Asian	Any other Mixed background	0	1	1	5	4	4	2	2	1	2	2	7	7	4	7	3	
		Indian	0	2	18	2	8	9	4	2	1	1	21	10	3	0	1	0	6
		Pakistani	0	1	23	1	1	11	7	1	1	5	26	4	0	0	0	12	7
		Bangladeshi	0	3	13	4	3	12	3	3	0	4	10	1	0	0	0	1	4
	Black	Any other Asian background	1	1	5	2	0	6	1	2	0	1	8	14	3	0	5	11	4
		Black Caribbean	0	1	2	12	10	5	1	1	2	2	1	14	7	5	8	8	5
		Black African	4	18	9	12	6	11	8	15	6	26	6	15	34	11	46	9	14
	Other	Any other Black background	0	1	0	1	0	1	1	4	1	1	1	4	4	2	3	3	2
		Chinese	0	0	0	0	1	0	0	1	0	0	0	0	0	1	1	1	0
		Any other ethnic group	0	1	1	5	18	1	1	0	0	1	1	1	6	5	3	3	3
Unclassified	1	1	20	15	1	0	6	0	1	2	12	3	14	0	0	0	6		
% of pupils with EAL	5	23	65	40	46	61	28	24	10	49	78	52	41	27	46	42	43		
% of pupils with SEN with statements or on SAP	9	12	7	12	7	9	9	9	19	5	6	7	7	7	12	4	8		
% of pupils with SEN supported at School Action	53	13	11	13	6	12	12	6	16	15	15	11	5	12	21	13	13		

PERFORMANCE MAP

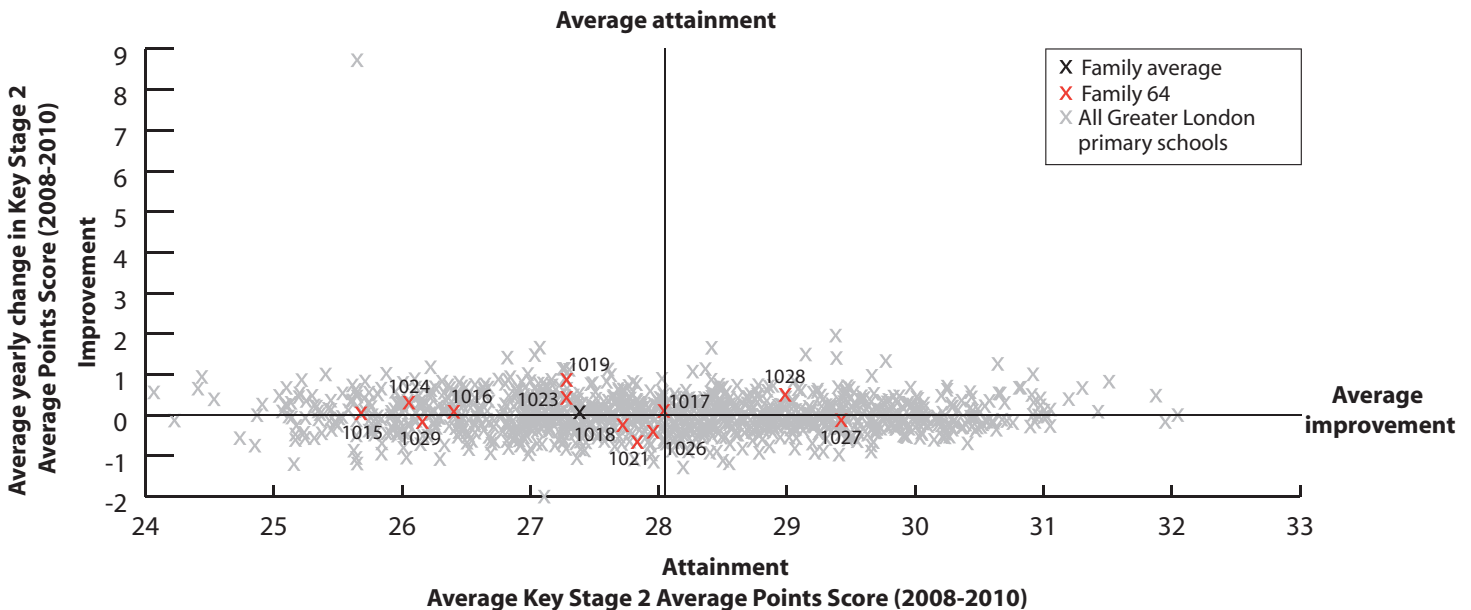

KEY

On this page

- '/' = There are fewer than 5 pupils in this group
- 'N/A' = There are 0 pupils, data is not available or has been suppressed
- * = New Opener
- S = School's absence data may have been affected by severe weather conditions.

- Brookside Junior School **Havering 1015**
- Cambell Junior School **Barking and Dagenham 1016**
- Downshall Primary School **Redbridge 1017**
- Galliard Primary School **Enfield 1018**
- Grazebrook Primary School **Hackney 1019**
- Grove Primary School **Redbridge 1020**
- Henry Green Primary School **Barking and Dagenham 1021**
- Hunters Hall Primary School **Barking and Dagenham 1022**
- Mead Primary School **Havering 1023**
- Monteagle Primary School **Barking and Dagenham 1024**
- South Park Primary School **Redbridge 1025**
- St Aidan's Catholic Primary School **Redbridge 1026**
- St Edmunds Catholic Primary School **Enfield 1027**
- St Joan of Arc RC Primary School **Islington 1028**
- St Joseph's Catholic Primary School **Barking and Dagenham 1029**
- Thorpe Hall Primary School **Waltham Forest 1030**
- Family 64 Averages & Totals

SCHOOL ATTAINMENT DATA

Key Stage 2 Average Points Score (all subjects)	2008	25	26	28	28	27	27	28	28	27	27	27	28	30	30	25	27	27
	2009	26	27	28	28	27	30	29	29	27	25	28	29	29	28	27	28	28
	2010	26	26	27	27	29	N/A	26	N/A	28	27	N/A	27	29	30	27	N/A	27
Key Stage 1-2 Contextual Value Added		100	99	99	100	101	N/A	98	N/A	101	100	N/A	100	101	102	99	N/A	100
% of 11 year olds in school for 4 years or more		84	75	89	84	79	71	84	76	50	64	66	77	85	87	93	81	76
% of 11 year olds in school for 2 years or more		93	93	97	93	96	86	96	87	93	87	89	90	95	98	100	97	93
Percentage total absence		6 (S)	6	7	4	6	6 (S)	8	5	7 (S)	5	7	5	4	5	3	6	6
Percentage persistent absence		1	0	1	1	2	1	4	1	3	1	2	1	1	1	1	2	1

BREAKDOWN OF ATTAINMENT DATA

Key Stage 2 Average Points Score (all subjects)	FSM	All pupils not eligible for FSM	27	26	28	27	30	N/A	25	N/A	29	27	N/A	27	29	30	27	N/A	27
		All pupils eligible for FSM	24	25	25	26	27	N/A	27	N/A	27	26	N/A	25	27	28	26	N/A	26
		All girls	26	26	27	27	29	N/A	26	N/A	28	27	N/A	28	29	31	28	N/A	27
	Girls	All girls not eligible for FSM	27	27	28	27	30	N/A	26	N/A	29	27	N/A	28	29	32	28	N/A	28
		All girls eligible for FSM	24	24	24	27	28	N/A	-	N/A	26	26	N/A	26	28	28	-	N/A	26
		All boys	26	25	28	27	28	N/A	25	N/A	28	26	N/A	26	29	29	25	N/A	27
	Boys	All boys not eligible for FSM	27	25	29	27	29	N/A	25	N/A	28	27	N/A	26	29	29	26	N/A	27
		All boys eligible for FSM	24	26	26	25	27	N/A	27	N/A	28	26	N/A	-	-	28	-	N/A	26
		White British pupils	26	25	-	28	-	N/A	26	N/A	28	25	N/A	27	28	30	25	N/A	27
	Ethnicity	Indian pupils	N/A	N/A	29	-	-	N/A	-	N/A	N/A	N/A	N/A	27	-	N/A	N/A	N/A	27
		Pakistani pupils	N/A	N/A	29	N/A	N/A	N/A	22	N/A	-	-	N/A	-	N/A	N/A	N/A	N/A	25
		Bangladeshi pupils	N/A	-	30	-	-	N/A	-	N/A	N/A	30	N/A	-	N/A	N/A	N/A	N/A	28
		Black Caribbean pupils	N/A	N/A	-	27	27	N/A	-	N/A	-	-	N/A	26	29	-	-	N/A	27
		Black African pupils	-	27	25	27	26	N/A	-	N/A	29	27	N/A	27	29	29	23	N/A	27
	Mobility	Pupils in school for less than 2 years	-	26	-	25	-	N/A	-	N/A	-	26	N/A	29	-	-	N/A	N/A	25
		Pupils in school for 2 or more years	26	26	28	27	29	N/A	26	N/A	28	27	N/A	27	29	30	27	N/A	27
	SEN	Pupils with SEN supported at school action	24	21	24	25	25	N/A	23	N/A	27	22	N/A	24	-	27	22	N/A	24
		Pupils with SEN with statements or on School Action Plus	-	23	21	23	23	N/A	21	N/A	23	20	N/A	21	23	-	25	N/A	22
	EAL	Pupils with EAL	-	26	28	26	28	N/A	22	N/A	-	27	N/A	26	29	30	28	N/A	27
		Pupils without EAL	26	26	26	27	29	N/A	26	N/A	28	26	N/A	28	29	30	26	N/A	27

KEY STAGE 2 SUBJECT INFORMATION

Combined English & Maths	Number	55	88	61	87	53	N/A	55	N/A	60	78	N/A	60	62	54	30	N/A	743
	% Level 4+	56	56	74	75	87	N/A	49	N/A	80	62	N/A	73	84	93	60	N/A	70
	% Level 5+	9	13	26	10	30	N/A	13	N/A	15	13	N/A	20	29	41	17	N/A	19
English	Number	55	88	61	87	53	N/A	55	N/A	60	78	N/A	60	62	54	30	N/A	743
	% Level 4+	71	72	84	87	92	N/A	75	N/A	82	77	N/A	78	95	93	70	N/A	81
	% Level 5+	15	16	28	16	47	N/A	16	N/A	23	21	N/A	22	45	56	33	N/A	27
Maths	Number	55	88	61	87	53	N/A	55	N/A	60	78	N/A	60	62	54	30	N/A	743
	% Level 4+	60	65	80	80	87	N/A	55	N/A	95	71	N/A	85	85	96	67	N/A	77
	% Level 5+	15	16	34	18	34	N/A	22	N/A	40	24	N/A	32	42	54	23	N/A	29

KEY
 Local Authority (LA)
 C = Community
 F = Foundation
 VA = Voluntary Aided
 VC = Voluntary Controlled
 * = New Opener
 'N/A' = There are 0 pupils, data is not available or has been suppressed

B = Boys
 G = Girls
 M = Mixed

Alma Primary School Southwark **1031**
 Benedict Primary School Merton **1032**
 Boxgrove Primary School Greenwich **1033**
 Broadmead Junior School Croydon **1034**
 Charlotte Sharman Primary School Southwark **1035**
 Christ Church Church of England Primary School Greenwich **1036**
 Fairholme Primary School Hounslow **1037**
 Goose Green Primary School Southwark **1038**
 Haberdashers' Aske's Hatcham College Lewisham **1039**
 Hitherfield Primary School Lambeth **1040**
 Ilderton Primary School Southwark **1041**
 Jessop Primary School Lambeth **1042**
 Kingswood Primary School Lambeth **1043**
 Malcolm Primary School Bromley **1044**
 Riverside Primary School Southwark **1045**
 Southwark Park School Southwark **1046**
 St Helen's Catholic School Lambeth **1047**
 St Joseph's Catholic Primary School Greenwich **1048**
 St Paul's Church of England Primary School, Walworth Southwark **1049**
 Family 65 Averages & Totals

CHARACTERISTICS OF SCHOOLS AND THEIR PUPILS

School Designation	C	C	C	-	F	VA	C	C	A	C	C	C	C	C	C	VA	VA	VA	-			
Gender	M	M	M	M	M	M	M	M	M	M	M	M	M	M	M	M	M	M	M	-		
Number of full-time pupils	201	204	299	281	327	140	358	365	1726	452	357	281	528	206	284	363	273	180	286	7111		
Boys as a percentage of full-time pupils	53	50	57	44	50	54	54	53	50	49	45	52	56	49	49	48	48	46	52	51		
Girls as a percentage of full-time pupils	47	50	43	56	50	46	46	47	50	51	55	48	44	51	51	52	52	54	48	49		
Prior Attainment band 2010	2	3	N/A	1	2	N/A	2	2	2	2	2	1	3	2	3	3	2	2	2	-		
Free School Meal (FSM) band 2010	6	5	5	6	5	6	5	5	5	6	6	6	6	6	6	6	5	6	5	-		
% of pupils known to be eligible for FSM 2010	42	36	33	41	26	46	32	34	24	38	38	44	44	49	44	41	32	39	31	34		
Percentage of all pupils of compulsory school age	White	White British	50	36	40	23	21	27	62	14	34	20	20	9	15	32	44	48	5	28	17	29
		Irish	0	2	0	0	0	0	0	0	1	0	1	0	0	0	0	1	4	0	1	0
		Any other White background	6	11	6	4	2	8	8	7	4	15	6	7	13	8	12	9	29	11	3	8
	Mixed	White and Black Caribbean	1	3	3	7	4	4	1	8	4	6	4	7	10	4	3	1	1	1	1	4
		White and Black African	0	1	1	3	1	4	2	1	2	1	2	2	2	3	1	1	0	1	1	1
		White and Asian	0	0	1	2	1	1	0	0	1	1	0	1	0	0	0	0	0	2	0	1
	Asian	Any other Mixed background	2	2	1	4	5	10	0	7	5	4	3	8	4	4	6	2	3	2	3	4
		Indian	1	1	1	6	1	0	3	1	1	0	2	0	1	0	0	1	0	0	0	1
		Pakistani	0	6	1	3	2	0	2	1	0	4	0	1	0	0	1	0	0	1	0	1
	Black	Bangladeshi	3	0	1	2	8	1	0	2	1	3	1	1	0	6	1	2	0	0	2	2
		Any other Asian background	2	11	2	7	1	1	2	1	2	1	1	1	1	2	0	1	1	2	1	2
		Black Caribbean	1	2	2	17	11	14	3	22	13	18	10	23	22	8	5	2	5	4	10	11
	Other	Black African	16	17	40	16	11	28	9	25	14	19	29	20	17	27	12	17	54	20	38	21
		Any other Black background	3	4	2	4	5	1	2	5	7	3	7	11	4	3	8	7	2	15	2	5
		Chinese	2	0	0	1	2	0	0	0	3	1	3	1	0	0	1	0	0	3	3	1
Other	Any other ethnic group	8	2	0	2	5	1	6	5	6	2	2	6	3	0	3	4	0	7	2	4	
	Unclassified	2	0	0	0	20	1	1	2	3	0	9	2	5	0	0	4	0	0	15	4	
% of pupils with EAL	32	50	45	38	31	46	28	35	24	47	34	33	35	37	28	23	79	47	33	35		
% of pupils with SEN with statements or on SAP	6	13	12	10	7	14	6	6	11	15	23	6	15	14	9	13	10	16	4	11		
% of pupils with SEN supported at School Action	6	9	15	24	7	13	22	7	10	8	2	1	9	14	24	16	4	7	8	11		

PERFORMANCE MAP

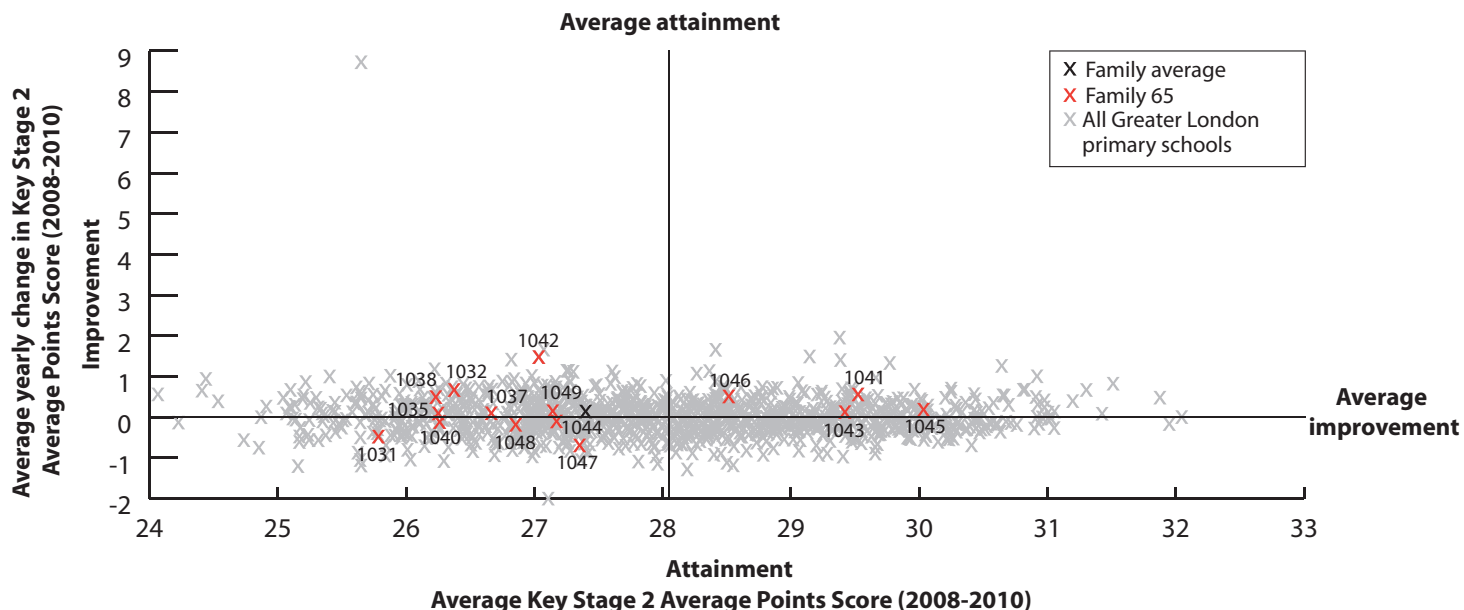

KEY

On this page

- '/' = There are fewer than 5 pupils in this group
- 'N/A' = There are 0 pupils, data is not available or has been suppressed
- * = New Opener
- S = School's absence data may have been affected by severe weather conditions.

Alma Primary School	Southwark	1031
Benedict Primary School	Merton	1032
Boxgrove Primary School	Greenwich	1033
Broadmead Junior School	Croydon	1034
Charlotte Sharnan Primary School	Southwark	1035
Christ Church Church of England Primary School	Greenwich	1036
Fairholme Primary School	Hounslow	1037
Goose Green Primary School	Southwark	1038
Haberdashers' Aske's Hatcham College	Lewisham	1039
Hitherfield Primary School	Lambeth	1040
Ilderton Primary School	Southwark	1041
Jessop Primary School	Lambeth	1042
Kingswood Primary School	Lambeth	1043
Malcolm Primary School	Bromley	1044
Riverside Primary School	Southwark	1045
Southwark Park School	Southwark	1046
St Helen's Catholic School	Lambeth	1047
St Joseph's Catholic Primary School	Greenwich	1048
St Paul's Church of England Primary School,	Walworth	Southwark 1049
Family 65 Averages & Totals		

SCHOOL ATTAINMENT DATA																					
Key Stage 2 Average Points Score (all subjects)	2008	28	26	27	27	25	26	27	25	N/A	27	28	25	28	27	30	29	27	28	26	27
	2009	25	26	26	27	27	27	26	27	28	26	31	28	31	28	30	28	28	27	27	27
	2010	24	27	N/A	N/A	27	N/A	27	27	26	26	30	28	29	27	30	28	27	26	29	28
Key Stage 1-2 Contextual Value Added		99	100	N/A	N/A	102	N/A	101	101	100	101	105	103	103	101	104	102	100	100	102	101
% of 11 year olds in school for 4 years or more		62	69	81	65	76	92	80	85	N/A	82	72	70	65	92	77	88	93	85	87	73
% of 11 year olds in school for 2 years or more		90	88	90	88	85	100	98	97	100	95	95	83	92	96	96	100	100	92	97	94
Percentage total absence		6	7	5 (S)	8	9	6	7	6	6	6	7 (S)	7	5	8	5	6	4	5	6 (S)	6
Percentage persistent absence		1	2	2	5	8	1	4	0	4	2	4	3	2	4	5	3	0	1	4	3

BREAKDOWN OF ATTAINMENT DATA																						
Key Stage 2 Average Points Score (all subjects)	FSM	All pupils not eligible for FSM	25	28	N/A	15	27	N/A	28	28	26	27	31	28	30	28	30	28	28	29	28	
		All pupils eligible for FSM	23	27	N/A	15	26	N/A	26	27	25	25	30	28	29	24	31	28	26	23	28	26
	Girls	All girls	25	27	N/A	15	26	N/A	26	27	25	25	30	27	29	27	31	29	28	26	29	27
		All girls not eligible for FSM	25	26	N/A	N/A	26	N/A	27	27	26	26	30	29	30	27	30	31	29	27	29	28
		All girls eligible for FSM	-	27	N/A	15	27	N/A	25	28	25	24	31	-	28	-	-	27	-	25	28	26
	Boys	All boys	24	29	N/A	15	27	N/A	29	27	26	27	31	28	29	26	30	27	26	25	29	27
		All boys not eligible for FSM	25	30	N/A	15	28	N/A	29	28	27	29	31	28	29	29	30	26	27	30	29	28
		All boys eligible for FSM	23	-	N/A	15	25	N/A	-	26	24	25	30	29	30	23	31	31	26	20	28	27
	Ethnicity	White British pupils	23	27	N/A	15	27	N/A	27	27	26	27	30	-	30	27	30	29	-	22	28	27
		Indian pupils	N/A	N/A	N/A	N/A	-	N/A	-	N/A	N/A	N/A	N/A	-	N/A	N/A	N/A	N/A	N/A	N/A	N/A	-
		Pakistani pupils	N/A	-	N/A	N/A	N/A	N/A	-	N/A	-	30	N/A	N/A	N/A	N/A	N/A	N/A	N/A	N/A	N/A	30
		Bangladeshi pupils	-	N/A	N/A	N/A	-	N/A	N/A	N/A	N/A	-	N/A	-	N/A	29	N/A	N/A	N/A	N/A	-	29
		Black Caribbean pupils	N/A	-	N/A	N/A	27	N/A	N/A	27	23	23	-	28	29	-	N/A	-	-	N/A	-	26
	Mobility	Black African pupils	25	-	N/A	15	-	N/A	28	29	29	25	30	-	28	23	-	27	26	26	29	27
		Pupils in school for less than 2 years	-	-	N/A	15	24	N/A	-	-	N/A	-	-	-	-	-	-	N/A	N/A	-	-	23
	SEN	Pupils in school for 2 or more years	24	28	N/A	15	27	N/A	27	27	26	26	31	28	29	26	30	28	27	26	29	27
		Pupils with SEN supported at school action	-	26	N/A	15	24	N/A	24	22	24	-	-	N/A	29	26	30	26	-	20	-	25
	EAL	Pupils with SEN with statements or on School Action Plus	-	-	N/A	15	22	N/A	-	-	21	21	30	24	26	23	-	23	21	-	-	24
		Pupils with EAL	25	29	N/A	15	28	N/A	28	27	27	27	32	29	29	27	31	28	27	27	29	28
		Pupils without EAL	24	27	N/A	15	26	N/A	27	28	25	26	30	28	29	26	30	28	27	24	28	27

KEY STAGE 2 SUBJECT INFORMATION																					
Combined English & Maths	Number	29	26	N/A	N/A	41	N/A	44	39	39	56	43	23	49	24	26	32	40	26	39	576
	% Level 4+	55	81	N/A	N/A	68	N/A	66	79	56	66	95	87	94	67	100	84	75	62	90	77
	% Level 5+	0	12	N/A	N/A	15	N/A	25	13	13	16	35	13	31	8	46	22	20	15	28	20
English	Number	29	26	N/A	N/A	41	N/A	44	39	39	56	43	23	49	24	26	32	40	26	39	576
	% Level 4+	62	88	N/A	N/A	76	N/A	68	82	67	71	98	91	94	67	100	91	80	73	92	81
	% Level 5+	7	27	N/A	N/A	34	N/A	27	21	18	23	42	22	39	21	69	44	25	19	38	30
Maths	Number	29	26	N/A	N/A	41	N/A	44	39	39	56	43	23	49	24	26	32	40	26	39	576
	% Level 4+	59	88	N/A	N/A	68	N/A	82	85	67	73	98	87	96	83	100	84	83	65	90	82
	% Level 5+	7	19	N/A	N/A	24	N/A	36	31	23	23	79	43	53	21	46	41	30	27	44	35

KEY

- Local Authority (LA)
 - C = Community
 - F = Foundation
 - VA = Voluntary Aided
 - VC = Voluntary Controlled
 - * = New Opener
 - 'N/A' = There are 0 pupils, data is not available or has been suppressed
- B = Boys
 - G = Girls
 - M = Mixed

- Bangabandhu Primary School Tower Hamlets **1050**
- Bigland Green Primary School Tower Hamlets **1051**
- Canon Barnett Primary School Tower Hamlets **1052**
- Cayley Primary School Tower Hamlets **1053**
- Chisenhale Primary School Tower Hamlets **1054**
- Gateway Primary School Westminster **1055**
- Halley Primary School Tower Hamlets **1056**
- Hallsville Primary School Newham **1057**
- Holy Family Catholic School Tower Hamlets **1058**
- Lansbury Lawrence Primary School Tower Hamlets **1059**
- Lawdale Junior School Tower Hamlets **1060**
- Old Ford Primary School Tower Hamlets **1061**
- Olga Primary School Tower Hamlets **1062**
- Osmani Primary School Tower Hamlets **1063**
- St John's Church of England Primary School Tower Hamlets **1064**
- St Paul's Whitechapel Church of England Primary School Tower Hamlets **1065**
- Stewart-Headlam Primary School Tower Hamlets **1066**
- The Clara Grant Primary School Tower Hamlets **1067**
- Thomas Buxton Junior School Tower Hamlets **1068**
- Wellington Primary School Tower Hamlets **1069**
- Woolmore Primary School Tower Hamlets **1070**
- Family 66 Averages & Totals

CHARACTERISTICS OF SCHOOLS AND THEIR PUPILS

School Designation	C	C	C	C	C	C	C	C	C	VA	C	C	C	C	C	VA	VA	C	C	C	C	C	-	
Gender	M	M	M	M	M	M	M	M	M	M	M	M	M	M	M	M	M	M	M	M	M	M	-	
Number of full-time pupils	428	468	240	509	343	600	223	375	232	495	261	675	217	398	219	209	387	439	196	325	224	7463		
Boys as a percentage of full-time pupils	53	52	57	54	48	53	48	52	47	53	50	53	51	50	42	52	44	47	56	52	47	51		
Girls as a percentage of full-time pupils	47	48	43	46	52	47	52	48	53	47	50	47	49	50	58	48	56	53	44	48	53	49		
Prior Attainment band 2010	1	3	N/A	N/A	N/A	3	3	3	3	2	3	3	1	2	N/A	N/A	1	N/A	3	2	2	-		
Free School Meal (FSM) band 2010	6	6	7	7	6	7	6	7	6	7	7	7	7	7	6	7	6	7	7	6	7	-		
% of pupils known to be eligible for FSM 2010	49	50	52	51	49	55	38	74	53	54	63	65	55	58	47	57	55	62	51	49	59	55		
Percentage of all pupils of compulsory school age	White	White British	5	0	0	1	39	2	0	24	32	5	3	11	32	0	39	5	1	3	2	4	2	9
		Irish	0	0	0	0	0	0	0	0	1	0	0	0	0	0	1	0	0	0	0	0	0	0
		Any other White background	2	0	2	1	3	9	0	7	8	1	1	5	3	1	1	3	2	2	1	3	1	3
	Mixed	White and Black Caribbean	2	0	1	0	2	1	0	2	4	3	0	1	0	0	5	2	0	1	0	0	0	1
		White and Black African	0	0	0	0	1	0	0	1	2	0	0	0	0	0	1	1	0	0	0	0	0	0
		Any other Mixed background	1	0	2	1	2	2	0	2	2	1	0	2	2	0	5	2	2	1	1	1	0	1
	Asian	Indian	0	0	1	1	0	0	1	0	1	0	1	1	1	0	2	1	0	0	0	1	0	1
		Pakistani	1	1	2	1	0	2	2	3	0	1	0	1	0	1	0	4	1	0	1	2	1	1
		Bangladeshi	68	75	66	89	27	36	93	15	2	62	90	51	34	89	30	62	66	70	89	66	66	60
		Any other Asian background	0	0	1	0	1	1	0	2	2	0	1	0	0	0	0	0	0	0	0	0	0	0
	Black	Black Caribbean	0	0	1	0	2	2	0	7	8	1	0	3	2	0	3	3	1	0	0	1	0	2
		Black African	5	6	5	2	2	9	0	26	15	5	0	6	7	6	8	11	5	4	6	4	10	7
		Any other Black background	1	0	0	0	2	1	0	4	0	0	0	1	0	0	2	3	1	0	0	0	0	1
	Other	Chinese	0	0	0	0	0	1	0	0	2	0	0	1	0	0	0	1	1	0	0	0	0	0
		Any other ethnic group	1	1	2	2	2	35	0	7	7	2	2	2	0	2	4	2	2	2	2	3	3	5
Unclassified		15	15	17	0	15	0	0	1	16	15	0	14	15	0	2	1	16	14	0	15	15	9	
% of pupils with EAL	89	99	92	96	42	94	100	59	36	82	95	75	53	88	42	83	94	90	96	89	96	82		
% of pupils with SEN with statements or on SAP	16	6	6	10	12	10	12	8	14	7	14	13	18	10	7	11	10	3	14	4	12	10		
% of pupils with SEN supported at School Action	10	8	6	19	23	19	4	4	5	8	14	8	18	18	15	15	24	7	17	16	16	13		

PERFORMANCE MAP

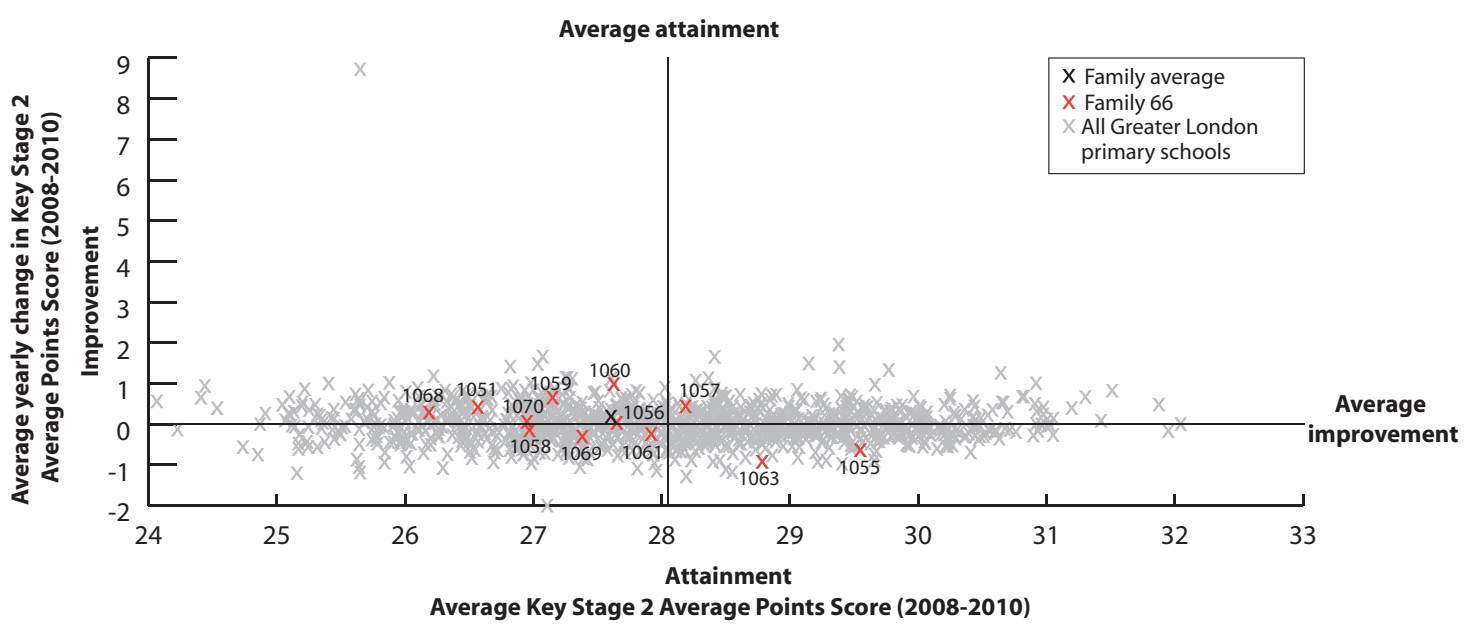

KEY

On this page

'/' = There are fewer than 5 pupils in this group

'N/A' = There are 0 pupils, data is not available or has been suppressed

* = New Opener

S = School's absence data may have been affected by severe weather conditions.

Bangabandhu Primary School Tower Hamlets **1050**
 Bigland Green Primary School Tower Hamlets **1051**
 Canon Barnett Primary School Tower Hamlets **1052**
 Cayley Primary School Tower Hamlets **1053**
 Chisenhale Primary School Tower Hamlets **1054**
 Gateway Primary School Westminster **1055**
 Hailey Primary School Tower Hamlets **1056**
 Hallsville Primary School Newham **1057**
 Holy Family Catholic School Tower Hamlets **1058**
 Lansbury Lawrence Primary School Tower Hamlets **1059**
 Lawdale Junior School Tower Hamlets **1060**
 Old Ford Primary School Tower Hamlets **1061**
 Olga Primary School Tower Hamlets **1062**
 Osmani Primary School Tower Hamlets **1063**
 St John's Church of England Primary School Tower Hamlets **1064**
 St Paul's Whitechapel Church of England Primary School Tower Hamlets **1065**
 Stewart Headlam Primary School Tower Hamlets **1066**
 The Clara Grant Primary School Tower Hamlets **1067**
 Thomas Buxton Junior School Tower Hamlets **1068**
 Wellington Primary School Tower Hamlets **1069**
 Woolmore Primary School Tower Hamlets **1070**
 Family 66 Averages & Totals

SCHOOL ATTAINMENT DATA																							
Key Stage 2 Average Points Score (all subjects)	2008	28	27	29	28	28	30	29	27	28	28	27	28	29	28	27	29	26	30	26	27	27	28
	2009	27	26	28	27	27	30	27	29	26	27	27	28	29	30	26	29	28	29	26	28	27	28
	2010	N/A	27	N/A	N/A	N/A	29	28	29	27	27	28	28	N/A	27	N/A	N/A	N/A	N/A	27	26	27	28
Key Stage 1-2 Contextual Value Added		N/A	100	N/A	N/A	N/A	102	101	102	101	100	101	101	N/A	101	N/A	N/A	N/A	N/A	100	100	101	101
% of 11 year olds in school for 4 years or more		91	79	88	79	81	97	93	75	82	85	91	76	87	84	88	86	86	82	94	83	70	84
% of 11 year olds in school for 2 years or more		94	94	88	88	95	100	100	96	100	91	97	86	100	98	96	100	94	95	100	93	78	94
Percentage total absence		6	4	5 (S)	1	7	5 (S)	5	6	6 (S)	5	5 (S)	6	5	5 (S)	6	6 (S)	6	4	6	7	4	5
Percentage persistent absence		1	1	0	0	4	3	0	3	3	0	1	2	2	0	2	0	2	0	1	4	1	1

BREAKDOWN OF ATTAINMENT DATA

Key Stage 2 Average Points Score (all subjects)	FSM	Breakdown of Attainment Data																					
		All pupils not eligible for FSM	N/A	27	N/A	N/A	N/A	30	28	29	28	28	29	28	N/A	29	N/A	N/A	N/A	N/A	29	26	28
All pupils eligible for FSM	N/A	27	N/A	N/A	N/A	29	28	29	27	26	28	28	N/A	26	N/A	N/A	N/A	N/A	26	27	27	27	
Girls	All girls	N/A	27	N/A	N/A	N/A	30	29	29	27	27	30	28	N/A	28	N/A	N/A	N/A	N/A	28	27	29	28
	All girls not eligible for FSM	N/A	27	N/A	N/A	N/A	31	28	26	29	29	31	30	N/A	30	N/A	N/A	N/A	N/A	-	27	30	29
	All girls eligible for FSM	N/A	28	N/A	N/A	N/A	28	29	30	26	26	30	28	N/A	27	N/A	N/A	N/A	N/A	27	28	27	28
Boys	All boys	N/A	26	N/A	N/A	N/A	29	27	30	28	27	27	28	N/A	27	N/A	N/A	N/A	N/A	27	25	26	27
	All boys not eligible for FSM	N/A	27	N/A	N/A	N/A	29	27	30	28	27	28	27	N/A	28	N/A	N/A	N/A	N/A	29	24	26	27
	All boys eligible for FSM	N/A	26	N/A	N/A	N/A	29	27	29	28	27	27	28	N/A	26	N/A	N/A	N/A	N/A	25	26	27	27
Ethnicity	White British pupils	N/A	N/A	N/A	N/A	N/A	-	27	27	-	-	26	N/A	N/A	N/A	N/A	N/A	N/A	-	-	N/A	27	
	Indian pupils	N/A	N/A	N/A	N/A	N/A	-	N/A	N/A	N/A	-	-	N/A	-	N/A	N/A	N/A	N/A	N/A	N/A	N/A	N/A	-
	Pakistani pupils	N/A	-	N/A	N/A	N/A	-	-	-	N/A	N/A	N/A	N/A	N/A	N/A	N/A	N/A	N/A	N/A	N/A	-	N/A	-
	Bangladeshi pupils	N/A	26	N/A	N/A	N/A	28	28	32	-	26	28	29	N/A	27	N/A	N/A	N/A	N/A	27	26	27	27
	Black Caribbean pupils	N/A	N/A	N/A	N/A	N/A	-	N/A	-	-	N/A	N/A	-	N/A	N/A	N/A	N/A	N/A	N/A	N/A	N/A	N/A	-
Mobility	Black African pupils	N/A	-	N/A	N/A	N/A	30	N/A	31	-	-	-	29	N/A	-	N/A	N/A	N/A	N/A	-	-	27	30
	Pupils in school for less than 2 years	N/A	-	N/A	N/A	N/A	N/A	-	N/A	26	-	29	N/A	-	N/A	N/A	N/A	N/A	N/A	N/A	-	29	28
	Pupils in school for 2 or more years	N/A	27	N/A	N/A	N/A	29	28	29	27	27	28	28	N/A	27	N/A	N/A	N/A	N/A	27	26	27	28
SEN	Pupils with SEN supported at school action	N/A	22	N/A	N/A	N/A	-	-	-	-	23	-	25	N/A	27	N/A	N/A	N/A	N/A	27	23	-	25
	Pupils with SEN with statements or on School Action Plus	N/A	-	N/A	N/A	N/A	26	22	24	-	21	21	24	N/A	22	N/A	N/A	N/A	N/A	21	-	-	22
EAL	Pupils with EAL	N/A	27	N/A	N/A	N/A	29	28	30	27	27	28	29	N/A	27	N/A	N/A	N/A	N/A	27	26	27	28
	Pupils without EAL	N/A	N/A	N/A	N/A	N/A	29	-	28	28	28	-	26	N/A	-	N/A	N/A	N/A	N/A	-	-	N/A	27

KEY STAGE 2 SUBJECT INFORMATION

Combined English & Maths	Number	N/A	53	N/A	N/A	N/A	60	30	48	22	53	69	88	N/A	50	N/A	N/A	N/A	N/A	47	41	27	588
	% Level 4+	N/A	64	N/A	N/A	N/A	88	70	85	73	68	87	85	N/A	72	N/A	N/A	N/A	N/A	68	66	74	77
	% Level 5+	N/A	21	N/A	N/A	N/A	33	23	38	14	13	22	19	N/A	20	N/A	N/A	N/A	N/A	23	10	22	22
English	Number	N/A	53	N/A	N/A	N/A	60	30	48	22	53	69	88	N/A	50	N/A	N/A	N/A	N/A	47	41	27	588
	% Level 4+	N/A	75	N/A	N/A	N/A	93	87	88	73	72	88	86	N/A	80	N/A	N/A	N/A	N/A	77	68	81	82
	% Level 5+	N/A	23	N/A	N/A	N/A	42	47	69	14	17	41	28	N/A	30	N/A	N/A	N/A	N/A	28	15	26	32
Maths	Number	N/A	53	N/A	N/A	N/A	60	30	48	22	53	69	88	N/A	50	N/A	N/A	N/A	N/A	47	41	27	588
	% Level 4+	N/A	72	N/A	N/A	N/A	90	73	90	82	85	90	93	N/A	80	N/A	N/A	N/A	N/A	74	78	78	84
	% Level 5+	N/A	28	N/A	N/A	N/A	58	30	44	45	36	36	33	N/A	34	N/A	N/A	N/A	N/A	32	22	33	36

KEY
 Local Authority (LA)
 C = Community B = Boys
 F = Foundation G = Girls
 VA = Voluntary Aided M = Mixed
 VC = Voluntary Controlled
 * = New Opener
 'N/A' = There are 0 pupils, data is not available or has been suppressed

Lady Margaret Primary School Ealing **1071**
 Lyon Park Junior School Brent **1072**
 Manford Primary School Redbridge **1073**
 Newport School Waltham Forest **1074**
 Preston Park Primary School Brent **1075**
 Rabbsfarm Primary School Hillingdon **1076**
 Rainham Village Primary School Havering **1077**
 Stag Lane Junior School Harrow **1078**
 Stewart Fleming Primary School Bromley **1079**
 Tudor Primary School Ealing **1080**
 Upton Cross Primary School Newham **1081**
 Uxverdon Manor Primary School Brent **1082**
 Whittingham Community Primary School Waltham Forest **1083**
 Family 67 Averages & Totals

CHARACTERISTICS OF SCHOOLS AND THEIR PUPILS

School Designation	C	C	C	C	C	C	C	C	C	C	C	C	C	-		
Gender	M	M	M	M	M	M	M	M	M	M	M	M	M	-		
Number of full-time pupils	541	475	441	595	675	331	308	342	303	260	318	409	400	5398		
Boys as a percentage of full-time pupils	48	52	55	50	54	53	56	56	53	47	51	49	46	51		
Girls as a percentage of full-time pupils	52	48	45	50	46	47	44	44	47	53	49	51	55	49		
Prior Attainment band 2010	3	2	N/A	3	2	3	3	3	2	2	1	2	N/A	-		
Free School Meal (FSM) band 2010	5	4	5	5	5	5	5	5	4	4	5	4	5	-		
% of pupils known to be eligible for FSM 2010	23	19	33	26	26	35	31	26	18	22	26	19	40	26		
Percentage of all pupils of compulsory school age	White	White British	1	2	33	7	5	23	62	4	51	2	0	5	17	14
		Irish	0	0	0	0	0	0	0	0	0	0	0	0	1	0
		Any other White background	2	7	12	13	10	43	7	9	8	3	3	11	10	10
	Mixed	White and Black Caribbean	0	1	4	2	0	0	2	0	5	0	1	1	2	1
		White and Black African	1	1	1	1	0	0	0	2	2	0	0	0	1	1
		White and Asian	0	0	1	0	0	2	1	1	1	3	1	1	1	1
	Asian	Any other Mixed background	2	0	2	4	2	2	1	3	5	1	1	1	5	2
		Indian	33	48	4	6	19	1	3	32	0	40	19	27	1	18
		Pakistani	13	5	9	26	5	5	1	8	0	30	39	12	12	12
		Bangladeshi	1	1	2	5	2	5	1	1	1	3	22	1	2	3
	Black	Any other Asian background	18	19	2	8	13	2	1	15	1	1	2	10	9	9
		Black Caribbean	4	4	5	7	11	0	1	4	11	2	2	4	9	5
		Black African	13	7	10	13	12	11	15	14	7	12	8	8	11	11
	Other	Any other Black background	2	3	1	3	3	1	1	1	5	0	1	1	7	2
		Chinese	0	0	1	1	1	0	1	1	1	0	0	1	0	1
Any other ethnic group		9	3	0	4	14	4	1	3	1	4	1	15	6	6	
Unclassified	0	0	13	0	0	0	0	0	0	1	0	2	0	5	2	
% of pupils with EAL	90	91	39	72	76	36	23	81	9	92	94	78	49	66		
% of pupils with SEN with statements or on SAP	5	15	14	9	5	10	8	14	12	7	6	6	26	10		
% of pupils with SEN supported at School Action	8	17	13	9	13	12	16	20	7	6	5	4	31	12		

PERFORMANCE MAP

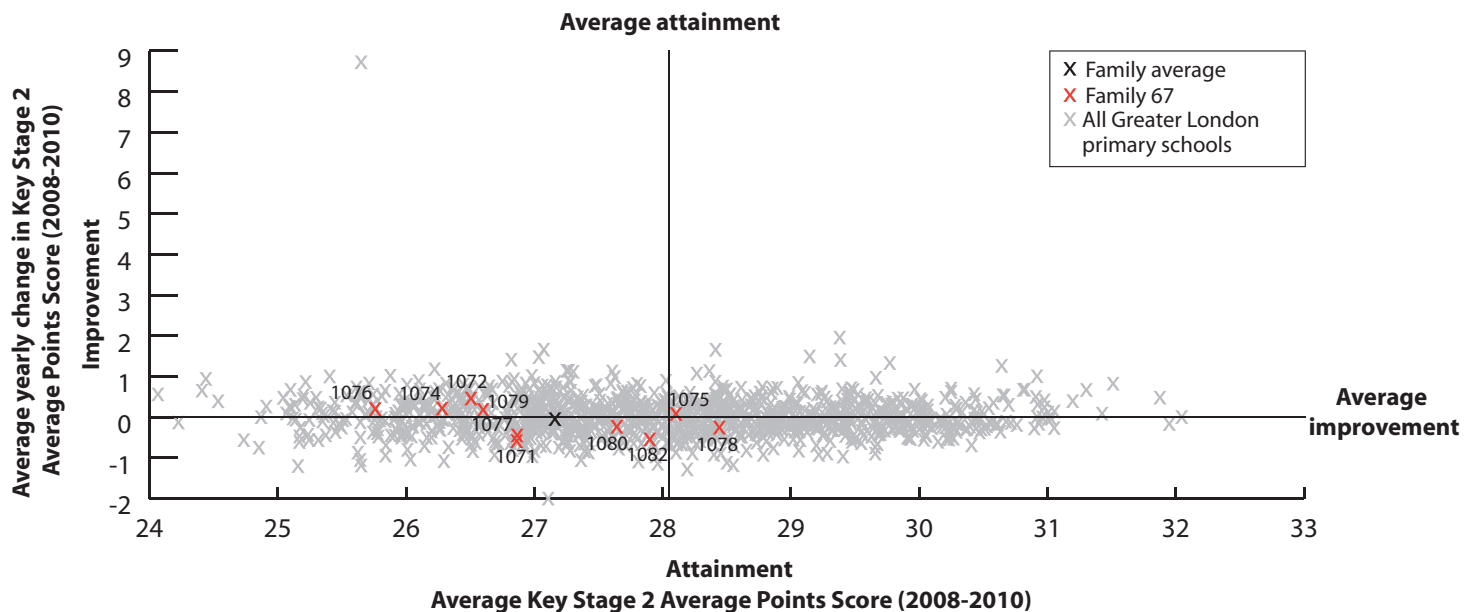

KEY

On this page

'/' = There are fewer than 5 pupils in this group

'N/A' = There are 0 pupils, data is not available or has been suppressed

* = New Opener

S = School's absence data may have been affected by severe weather conditions.

Lady Margaret Primary School Ealing 1071

Lyon Park Junior School Brent 1072

Manford Primary School Redbridge 1073

Newport School Waltham Forest 1074

Preston Park Primary School Brent 1075

Rabbsfarm Primary School Hillingdon 1076

Rainham Village Primary School Havering 1077

Stag Lane Junior School Harrow 1078

Stewart Fleming Primary School Bromley 1079

Tudor Primary School Ealing 1080

Upton Cross Primary School Newham 1081

Uverdon Manor Primary School Brent 1082

Whittingham Community Primary School Waltham Forest 1083

Family 67 Averages & Totals

SCHOOL ATTAINMENT DATA															
Key Stage 2 Average Points Score (all subjects)	2008	27	26	28	26	29	25	26	29	26	28	29	28	28	27
	2009	27	26	27	25	28	27	27	29	27	28	29	29	27	27
	2010	26	27	N/A	27	28	26	27	28	26	26	N/A	26	N/A	27
Key Stage 1-2 Contextual Value Added	99	101	N/A	99	101	99	99	101	100	101	N/A	99	N/A	100	
% of 11 year olds in school for 4 years or more	80	73	66	86	78	61	68	N/A	80	76	91	62	77	67	
% of 11 year olds in school for 2 years or more	93	94	87	95	93	92	94	91	91	93	98	91	87	92	
Percentage total absence	5 (S)	6	8	6 (S)	7	8 (S)	6	5	7	6	6	7	6	6	
Percentage persistent absence	2	2	4	1	2	5	4	1	5	1	0	3	2	2	

BREAKDOWN OF ATTAINMENT DATA																
Key Stage 2 Average Points Score (all subjects)	FSM	All pupils not eligible for FSM	27	27	N/A	27	28	27	27	28	27	28	N/A	26	N/A	27
		All pupils eligible for FSM	26	27	N/A	26	26	25	26	28	24	24	N/A	25	N/A	26
	Girls	All girls	27	27	N/A	27	28	26	27	28	26	25	N/A	27	N/A	27
		All girls not eligible for FSM	27	27	N/A	28	29	26	27	27	26	26	N/A	28	N/A	27
		All girls eligible for FSM	26	27	N/A	26	27	25	-	28	25	-	N/A	26	N/A	26
	Boys	All boys	26	27	N/A	26	27	26	26	28	27	27	N/A	25	N/A	27
		All boys not eligible for FSM	26	27	N/A	27	28	27	26	29	28	28	N/A	25	N/A	27
		All boys eligible for FSM	26	26	N/A	25	26	25	-	28	23	24	N/A	24	N/A	25
	Ethnicity	White British pupils	-	-	N/A	24	30	26	26	-	28	N/A	N/A	-	N/A	26
		Indian pupils	27	27	N/A	-	31	-	-	29	N/A	27	N/A	28	N/A	28
		Pakistani pupils	26	28	N/A	28	N/A	-	-	-	N/A	24	N/A	26	N/A	27
		Bangladeshi pupils	-	N/A	N/A	-	-	-	N/A	-	N/A	N/A	N/A	-	N/A	-
		Black Caribbean pupils	-	-	N/A	28	26	N/A	N/A	-	23	N/A	N/A	-	N/A	25
		Black African pupils	27	24	N/A	26	28	23	-	29	-	-	N/A	-	N/A	27
	Mobility	Pupils in school for less than 2 years	-	26	N/A	-	26	-	-	26	-	-	N/A	26	N/A	26
		Pupils in school for 2 or more years	27	27	N/A	27	28	26	27	28	27	27	N/A	26	N/A	27
	SEN	Pupils with SEN supported at school action	23	24	N/A	20	24	24	25	25	-	-	N/A	22	N/A	24
		Pupils with SEN with statements or on School Action Plus	21	24	N/A	19	19	-	20	23	22	22	N/A	18	N/A	21
	EAL	Pupils with EAL	26	27	N/A	27	28	25	27	28	26	26	N/A	26	N/A	27
		Pupils without EAL	26	26	N/A	26	27	26	26	27	26	-	N/A	25	N/A	26

KEY STAGE 2 SUBJECT INFORMATION															
Combined English & Maths	Number	60	115	N/A	80	90	38	34	86	44	29	N/A	53	N/A	629
	% Level 4+	67	70	N/A	75	77	63	68	73	66	62	N/A	64	N/A	70
	% Level 5+	15	11	N/A	16	24	3	6	24	14	17	N/A	8	N/A	15
English	Number	60	115	N/A	80	90	38	34	86	44	29	N/A	53	N/A	629
	% Level 4+	77	77	N/A	80	83	74	71	80	77	66	N/A	70	N/A	77
	% Level 5+	17	16	N/A	26	32	13	21	29	18	17	N/A	9	N/A	21
Maths	Number	60	115	N/A	80	90	38	34	86	44	29	N/A	53	N/A	629
	% Level 4+	68	78	N/A	79	79	66	79	87	73	83	N/A	77	N/A	78
	% Level 5+	30	30	N/A	35	33	13	21	37	25	31	N/A	25	N/A	30

KEY
 Local Authority (LA)
 C = Community
 F = Foundation
 VA = Voluntary Aided
 VC = Voluntary Controlled
 * = New Opener
 'N/A' = There are 0 pupils, data is not available or has been suppressed

B = Boys
 G = Girls
 M = Mixed

- Avondale Park Primary School Kensington and Chelsea **1084**
- Burbage School Hackney **1085**
- Cardwell Primary School Greenwich **1086**
- Cleves Primary School Newham **1087**
- Cyril Jackson Primary School Tower Hamlets **1088**
- Edward Wilson Primary School Westminster **1089**
- Gainsborough Primary School Hackney **1090**
- Heathmere Primary School Wandsworth **1091**
- Highbury Quadrant Primary School Islington **1092**
- Holmleigh Primary School Hackney **1093**
- Langford Primary School Hammersmith and Fulham **1094**
- Mayflower Primary School Tower Hamlets **1095**
- Newington Green Primary School Islington **1096**
- Nightingale Primary School Greenwich **1097**
- Plaiستow Primary School Newham **1098**
- Rhyl Primary School Camden **1099**
- Wendell Park Primary School Hammersmith and Fulham **1100**
- Wilberforce Primary School Westminster **1101**
- William Davis Primary School Tower Hamlets **1102**
- Winton Primary School Islington **1103**
- Family 68 Averages & Totals

CHARACTERISTICS OF SCHOOLS AND THEIR PUPILS

School Designation	C	C	C	C	C	C	C	C	C	C	C	C	C	C	C	C	C	C	C	C	-		
Gender	M	M	M	M	M	M	M	M	M	M	M	M	M	M	M	M	M	M	M	M	M	-	
Number of full-time pupils	378	351	419	402	413	430	373	284	312	217	287	315	351	209	383	434	417	369	232	222	6798		
Boys as a percentage of full-time pupils	53	51	47	51	56	50	51	49	55	50	59	49	52	51	50	50	53	53	49	58	52		
Girls as a percentage of full-time pupils	47	49	53	49	44	50	49	51	45	50	41	51	48	49	50	50	47	47	51	42	48		
Prior Attainment band 2010	3	2	2	N/A	1	3	2	2	1	2	1	2	2	N/A	3	2	2	2	N/A	2	-		
Free School Meal (FSM) band 2010	7	6	6	6	6	6	7	7	7	6	7	6	7	6	5	7	6	6	7	7	-		
% of pupils known to be eligible for FSM 2010	70	52	46	48	48	48	58	56	62	39	73	46	60	42	39	58	48	55	54	62	53		
Percentage of all pupils of compulsory school age	White	White British	16	12	22	6	7	4	10	32	15	4	27	0	11	16	7	10	17	2	1	9	11
		Irish	0	0	0	0	0	1	1	0	0	1	0	0	1	0	0	1	0	1	0	0	0
		Any other White background	5	20	9	3	5	14	12	4	21	18	10	2	28	10	10	7	7	10	3	9	10
	Mixed	White and Black Caribbean	5	4	3	1	1	0	2	9	5	1	10	0	2	1	1	2	4	1	1	5	3
		White and Black African	2	3	3	1	0	2	1	1	0	1	1	0	0	1	0	0	2	0	0	2	1
		White and Asian	4	0	0	0	0	2	0	2	0	0	0	0	0	0	0	4	0	0	0	0	1
	Asian	Any other Mixed background	15	8	4	2	1	3	8	5	3	8	3	0	6	6	3	2	5	4	0	2	4
		Indian	0	6	1	8	1	0	0	0	3	12	0	1	4	6	5	0	3	0	1	1	2
		Pakistani	0	0	2	16	1	1	1	7	1	0	2	1	1	5	17	0	3	2	0	0	3
		Bangladeshi	3	6	2	31	71	14	5	2	12	3	1	87	9	7	21	43	1	22	66	28	22
	Black	Any other Asian background	0	0	4	2	0	1	1	4	1	0	4	1	0	4	3	0	2	0	0	0	1
		Black Caribbean	11	8	5	4	1	1	19	4	6	16	12	1	7	1	4	2	12	2	1	5	6
		Black African	18	19	34	21	10	5	31	20	17	16	19	4	21	27	10	23	22	17	6	27	18
	Other	Any other Black background	1	2	3	0	1	1	5	4	0	0	5	1	1	8	6	1	2	1	1	1	2
		Chinese	0	1	2	0	0	1	0	0	1	0	0	1	0	3	0	1	1	0	0	1	1
Any other ethnic group		17	13	4	5	1	50	5	8	13	16	7	2	8	4	9	9	13	38	2	7	12	
Unclassified	3	1	0	0	0	0	0	0	2	0	1	0	0	1	3	0	2	0	15	0	1		
% of pupils with EAL	65	60	57	85	85	88	55	44	63	74	43	97	71	64	70	82	43	91	90	72	71		
% of pupils with SEN with statements or on SAP	16	8	13	13	19	13	11	22	6	7	16	8	10	6	12	7	6	9	9	12	11		
% of pupils with SEN supported at School Action	11	19	19	20	9	10	19	20	10	12	7	15	36	2	18	5	17	19	10	20	15		

PERFORMANCE MAP

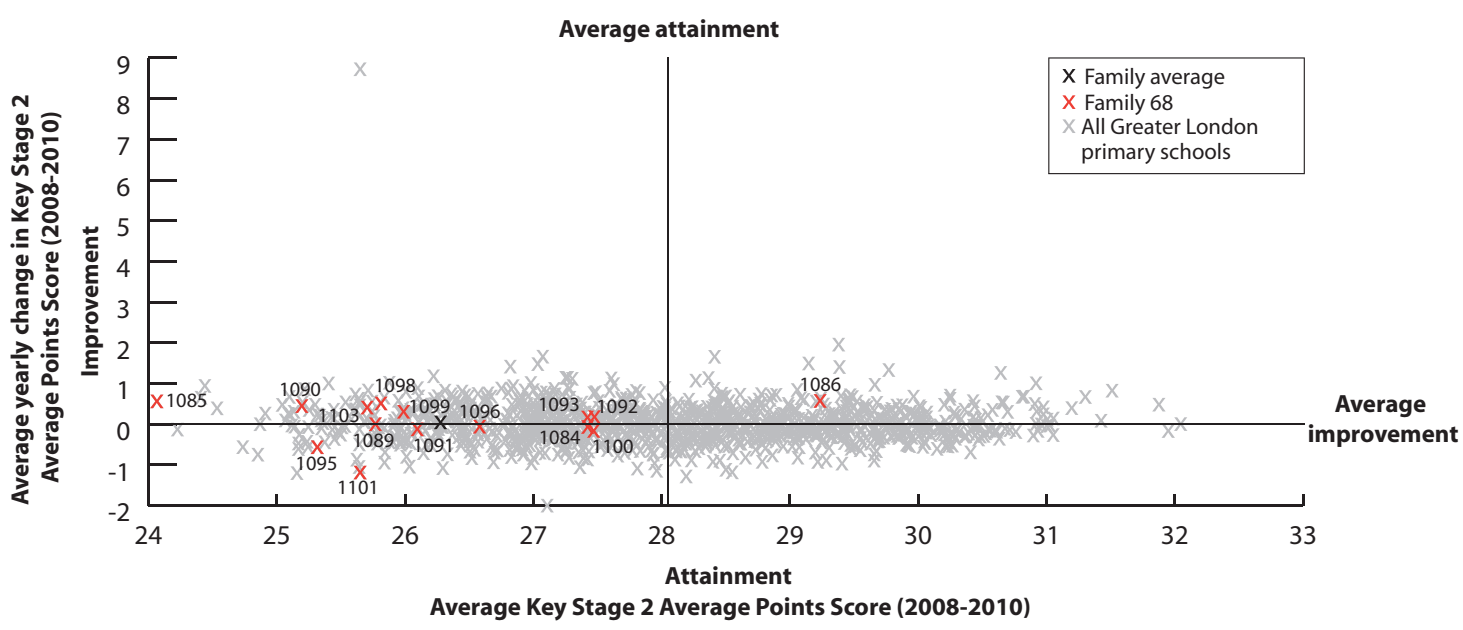

KEY

Local Authority (LA)
 C = Community
 F = Foundation
 VA = Voluntary Aided
 VC = Voluntary Controlled
 * = New Opener
 'N/A' = There are 0 pupils, data is not available or has been suppressed

B = Boys
 G = Girls
 M = Mixed

Archbishop Sumner Church of England Primary School Lambeth **1104**
 Christ Church School Camden **1105**
 Globe Academy Southwark **1106**
 John Ruskin Primary School and Language Classes Southwark **1107**
 Notre Dame Catholic Primary School Greenwich **1108**
 Sacred Heart Catholic Primary School, Battersea Wandsworth **1109**
 St Edward's RC Primary School Westminster **1110**
 St Francis RC Primary School Southwark **1111**
 St George the Martyr Church of England Primary School Camden **1112**
 St Joseph's Catholic Primary School Southwark **1113**
 St Mary's Lewisham Church of England Primary School Lewisham **1114**
 St Peter's CofE School Westminster **1115**
 Surrey Square Junior School Southwark **1116**
 Family 69 Averages & Totals

CHARACTERISTICS OF SCHOOLS AND THEIR PUPILS

School Designation	VA	VA	A	C	VA	VA	VA	VA	VA	VA	VA	VA	F	-		
Gender	M	M	M	M	M	M	M	M	M	M	M	M	M	M		
Number of full-time pupils	231	229	818	430	203	417	421	415	209	216	232	209	221	4251		
Boys as a percentage of full-time pupils	51	52	67	50	47	52	49	47	57	54	53	49	53	54		
Girls as a percentage of full-time pupils	49	48	33	50	53	48	51	53	43	46	47	51	47	46		
Prior Attainment band 2010	2	3	3	3	N/A	N/A	3	2	2	3	3	1	3	-		
Free School Meal (FSM) band 2010	6	5	5	5	5	5	5	5	6	5	5	5	5	-		
% of pupils known to be eligible for FSM 2010	40	32	36	38	30	26	27	29	41	32	36	34	29	33		
Percentage of all pupils of compulsory school age	White	White British	4	21	10	13	14	15	10	4	11	16	9	28	15	12
		Irish	0	0	0	0	0	0	0	2	0	0	2	0	1	0
		Any other White background	9	12	5	9	3	15	16	3	11	5	2	15	5	8
	Mixed	White and Black Caribbean	1	2	1	2	1	6	4	1	3	4	3	0	7	3
		White and Black African	1	2	1	2	18	3	1	1	1	2	1	1	1	2
		White and Asian	0	0	0	0	2	1	2	0	1	1	0	1	0	1
	Asian	Any other Mixed background	1	2	1	3	6	7	5	2	2	0	3	7	3	3
		Indian	1	3	1	0	1	2	2	0	1	0	1	0	0	1
		Pakistani	0	1	1	0	0	0	1	0	0	0	0	0	0	0
		Bangladeshi	1	18	15	5	0	0	2	0	43	0	0	11	5	8
	Black	Any other Asian background	2	3	2	3	3	5	11	0	1	1	3	2	1	3
		Black Caribbean	15	2	13	13	6	8	5	5	1	7	41	8	10	10
		Black African	47	15	27	33	32	26	16	74	5	33	25	6	38	30
	Other	Any other Black background	9	1	4	1	3	4	0	2	3	0	8	3	2	3
		Chinese	1	1	2	1	0	0	4	1	1	0	0	0	5	1
Any other ethnic group		6	1	8	12	9	8	17	7	1	18	2	16	8	9	
Unclassified	0	15	10	1	1	1	1	0	16	15	1	1	0	5		
% of pupils with EAL	52	52	37	69	58	61	74	61	68	57	52	65	64	57		
% of pupils with SEN with statements or on SAP	20	9	19	15	10	6	12	20	8	15	12	10	22	14		
% of pupils with SEN supported at School Action	19	12	20	6	25	19	14	8	13	10	14	22	15	15		

PERFORMANCE MAP

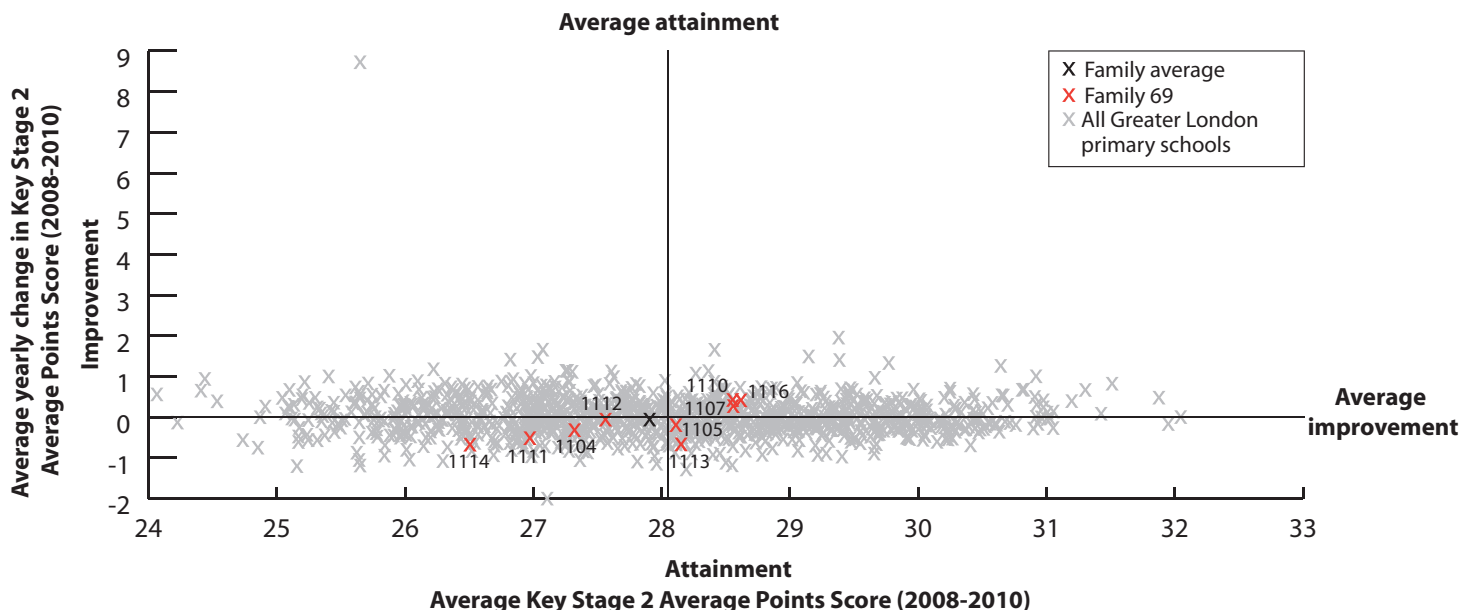

KEY

On this page

'/' = There are fewer than 5 pupils in this group

'N/A' = There are 0 pupils, data is not available or has been suppressed

* = New Opener

S = School's absence data may have been affected by severe weather conditions.

Archbishop Summer Church of England Primary School Lambeth **1104**

Christ Church School Camden **1105**

Globe Academy Southwark **1106**

John Ruskin Primary School and Language Classes Southwark **1107**

Noire Dame Catholic Primary School Greenwich **1108**

Sacred Heart Catholic Primary School, Battersea Wandsworth **1109**

St Edward's RC Primary School Westminster **1110**

St Francis RC Primary School Southwark **1111**

St George the Martyr Church of England Primary School Camden **1112**

St Joseph's Catholic Primary School Southwark **1113**

St Mary's Lewisham Church of England Primary School Lewisham **1114**

St Peter's CofE School Westminster **1115**

Surrey Square Junior School Southwark **1116**

Family 69 Averages & Totals

SCHOOL ATTAINMENT DATA

Key Stage 2 Average Points Score (all subjects)	2008	28	29	N/A	29	28	29	29	27	27	28	27	28	29	28
	2009	27	28	26	29	28	29	29	27	29	29	27	29	29	28
	2010	27	28	26	28	N/A	N/A	28	26	26	27	25	N/A	28	27
Key Stage 1-2 Contextual Value Added	101	100	99	102	N/A	N/A	101	100	100	99	99	N/A	102	100	
% of 11 year olds in school for 4 years or more	73	79	7	89	66	88	71	89	83	96	75	90	77	77	
% of 11 year olds in school for 2 years or more	97	96	100	97	86	96	86	98	90	100	84	97	92	94	
Percentage total absence	3	6	9	5	4	5	5	4	7	5	6	4	5	6	
Percentage persistent absence	1	2	7	1	1	2	2	1	2	1	3	0	2	3	

BREAKDOWN OF ATTAINMENT DATA

Key Stage 2 Average Points Score (all subjects)	FSM	All pupils not eligible for FSM	27	27	27	29	N/A	N/A	29	26	27	27	28	N/A	28	28
		All pupils eligible for FSM	26	29	26	28	N/A	N/A	26	24	26	26	23	N/A	27	26
		Girls	All girls	27	27	25	29	N/A	N/A	28	27	27	27	26	N/A	27
	All girls not eligible for FSM		28	27	-	30	N/A	N/A	29	28	27	28	26	N/A	28	28
	All girls eligible for FSM		26	-	26	28	N/A	N/A	26	26	-	-	-	N/A	26	26
	Boys	All boys	27	28	27	28	N/A	N/A	28	24	26	26	25	N/A	28	27
		All boys not eligible for FSM	26	28	29	28	N/A	N/A	28	25	27	26	29	N/A	28	27
		All boys eligible for FSM	27	29	25	27	N/A	N/A	27	21	25	-	23	N/A	29	26
	Ethnicity	White British pupils	N/A	26	-	26	N/A	N/A	25	-	-	28	-	N/A	27	26
		Indian pupils	N/A	N/A	N/A	N/A	N/A	N/A	N/A	N/A	-	N/A	N/A	N/A	N/A	-
		Pakistani pupils	N/A	-	N/A	N/A	N/A	N/A	N/A	N/A	N/A	N/A	N/A	N/A	N/A	-
		Bangladeshi pupils	N/A	28	27	-	N/A	N/A	-	N/A	27	N/A	N/A	N/A	-	27
		Black Caribbean pupils	-	N/A	-	27	N/A	N/A	-	-	-	-	24	N/A	26	26
		Black African pupils	27	-	27	29	N/A	N/A	30	26	-	26	26	N/A	28	27
	Mobility	Pupils in school for less than 2 years	-	-	N/A	-	N/A	N/A	29	-	-	N/A	25	N/A	24	26
		Pupils in school for 2 or more years	26	28	26	29	N/A	N/A	28	26	26	27	25	N/A	28	27
	SEN	Pupils with SEN supported at school action	26	-	-	-	N/A	N/A	25	-	24	-	20	N/A	27	25
		Pupils with SEN with statements or on School Action Plus	24	26	-	26	N/A	N/A	25	21	-	21	-	N/A	22	23
	EAL	Pupils with EAL	26	28	27	29	N/A	N/A	29	26	26	26	24	N/A	28	27
		Pupils without EAL	27	27	25	27	N/A	N/A	27	26	27	27	27	N/A	27	27

KEY STAGE 2 SUBJECT INFORMATION

Combined English & Maths	Number	30	28	30	61	N/A	N/A	58	54	30	27	32	N/A	60	410
	% Level 4+	67	75	70	89	N/A	N/A	79	69	67	70	53	N/A	83	74
	% Level 5+	7	18	7	21	N/A	N/A	22	9	7	11	19	N/A	17	15
English	Number	30	28	30	61	N/A	N/A	58	54	30	27	32	N/A	60	410
	% Level 4+	83	86	83	90	N/A	N/A	93	74	80	74	59	N/A	83	82
	% Level 5+	13	25	10	34	N/A	N/A	38	17	17	33	22	N/A	30	26
Maths	Number	30	28	30	61	N/A	N/A	58	54	30	27	32	N/A	60	410
	% Level 4+	70	79	70	93	N/A	N/A	81	70	73	74	63	N/A	92	79
	% Level 5+	27	39	17	39	N/A	N/A	31	19	13	19	25	N/A	43	29

KEY
 Local Authority (LA)
 C = Community
 F = Foundation
 VA = Voluntary Aided
 VC = Voluntary Controlled
 * = New Opener
 'N/A' = There are 0 pupils, data is not available or has been suppressed

B = Boys
 G = Girls
 M = Mixed

Addison Primary School Hammersmith and Fulham **1117**
 Any Johnson Primary School Sutton **1118**
 Beckford Primary School Camden **1119**
 Boucher Church of England Primary School Southwark **1120**
 Crane Park Primary School Hounslow **1121**
 Granard Primary School Wandsworth **1122**
 Holy Trinity Church of England Primary School Lambeth **1123**
 Lonesome Primary School Merton **1124**
 Norbury Manor Primary School Croydon **1125**
 St Mark's Church of England Primary School Lambeth **1126**
 St Mary's Bryanston Square CofE School Westminster **1127**
 Trinity St Mary's CofE Primary School Wandsworth **1128**
 Walnut Tree Walk Primary School Lambeth **1129**
 West Hill Primary School Wandsworth **1130**
 Wix Primary School Wandsworth **1131**
 Worples Primary School Hounslow **1132**
 Family 70 Averages & Totals

CHARACTERISTICS OF SCHOOLS AND THEIR PUPILS

School Designation	C	C	C	VA	C	C	VA	C	C	VA	VA	VA	C	C	C	C	-		
Gender	M	M	M	M	M	M	M	M	M	M	M	M	M	M	M	M	-		
Number of full-time pupils	422	202	444	203	291	320	387	328	385	192	213	240	252	223	245	200	4547		
Boys as a percentage of full-time pupils	51	55	51	52	55	50	51	45	49	48	47	53	52	50	48	45	50		
Girls as a percentage of full-time pupils	49	45	49	48	45	50	49	55	51	52	53	48	48	50	52	55	50		
Prior Attainment band 2010	1	3	2	3	3	3	3	1	2	2	2	2	1	3	3	N/A	-		
Free School Meal (FSM) band 2010	6	6	6	5	5	7	5	5	5	5	5	5	6	6	5	6	-		
% of pupils known to be eligible for FSM 2010	40	54	47	25	27	49	30	30	33	26	29	33	40	43	34	41	37		
Percentage of all pupils of compulsory school age	White	White British	12	74	12	30	39	38	8	32	9	2	21	16	19	12	14	40	22
		Irish	1	0	1	1	0	0	0	1	0	0	0	0	0	0	0	2	0
		Any other White background	9	2	20	3	13	6	3	9	12	17	14	9	13	8	30	9	11
	Mixed	White and Black Caribbean	4	1	5	2	1	3	6	2	2	3	1	0	6	5	3	3	3
		White and Black African	1	0	3	0	2	1	1	2	1	1	0	1	4	0	0	2	1
		White and Asian	2	0	2	0	1	0	1	0	0	0	1	0	1	1	0	2	1
	Asian	Any other Mixed background	5	2	4	1	1	3	3	2	4	3	7	4	8	3	11	2	4
		Indian	1	1	0	0	6	0	1	3	9	0	0	3	0	0	0	2	2
		Pakistani	2	0	2	0	4	10	1	9	13	0	1	3	0	20	4	7	5
	Black	Bangladeshi	2	3	7	1	6	2	0	1	1	0	7	0	4	4	3	2	3
		Any other Asian background	4	3	2	0	2	6	0	9	4	1	1	4	0	7	0	3	3
		Black Caribbean	12	1	4	9	0	7	35	7	16	21	5	17	10	10	14	1	11
	Other	Black African	20	7	13	36	12	18	30	16	17	51	12	9	26	22	9	13	19
		Any other Black background	3	1	1	5	1	2	4	2	3	0	0	30	1	3	6	1	4
		Chinese	0	0	0	2	0	0	1	2	0	1	2	0	0	0	0	0	1
Other	Any other ethnic group	21	2	9	4	11	3	4	4	8	3	21	3	5	1	5	14	8	
	Unclassified	1	1	16	2	0	0	3	0	1	0	2	0	0	2	0	2	2	
% of pupils with EAL	63	17	53	35	57	48	31	43	52	70	73	38	58	63	46	43	49		
% of pupils with SEN with statements or on SAP	9	12	14	7	18	14	8	13	7	18	11	13	14	11	5	12	12		
% of pupils with SEN supported at School Action	26	10	10	4	29	24	17	14	8	11	15	13	10	25	14	14	16		

PERFORMANCE MAP

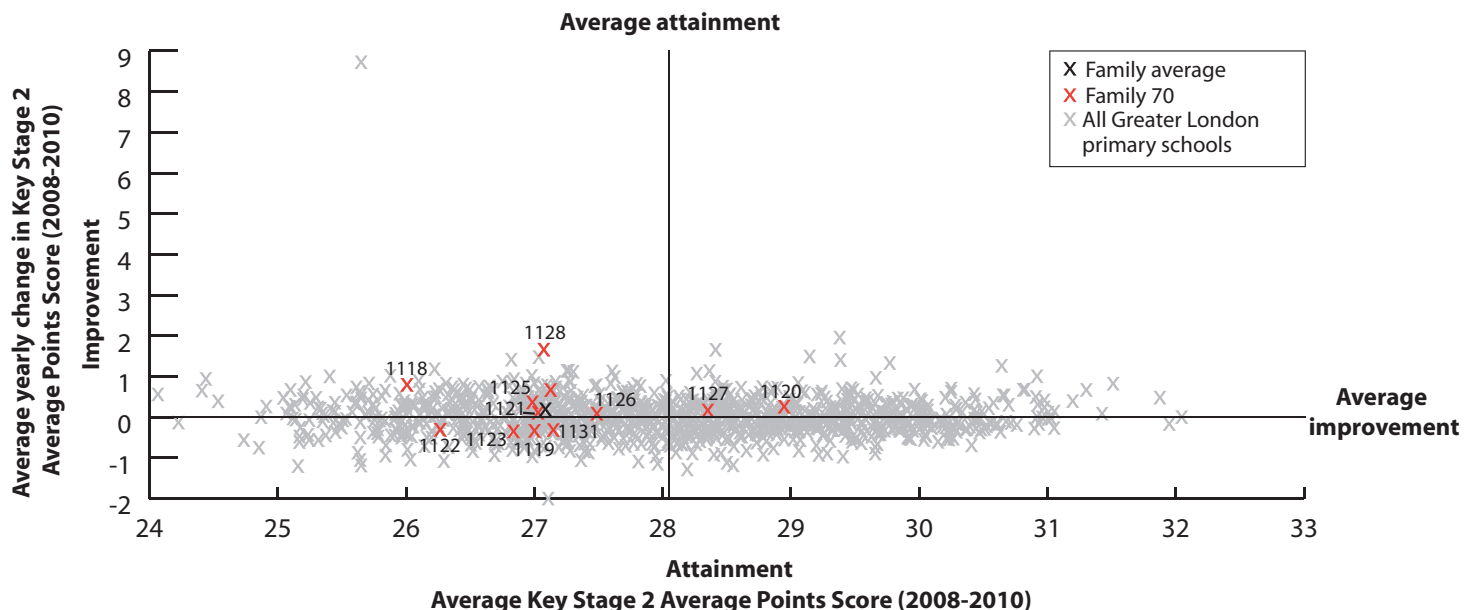

KEY

On this page

- '/' = There are fewer than 5 pupils in this group
- 'N/A' = There are 0 pupils, data is not available or has been suppressed
- * = New Opener
- S = School's absence data may have been affected by severe weather conditions.

Addison Primary School Hammersmith and Fulham 1117	Amy Johnson Primary School Sutton 1118	Beckford Primary School Camden 1119	Butcher Church of England Primary School Southwark 1120	Crane Park Primary School Hounslow 1121	Granard Primary School Wandsworth 1122	Holy Trinity Church of England Primary School Lambeth 1123	Lonesome Primary School Merton 1124	Norbury Manor Primary School Croydon 1125	St Mark's Church of England Primary School Lambeth 1126	St Mary's Bryanston Square CofE School Westminster 1127	Trinity St Mary's CofE Primary School Wandsworth 1128	Walnut Tree Walk Primary School Lambeth 1129	West Hill Primary School Wandsworth 1130	Wix Primary School Wandsworth 1131	Worple Primary School Hounslow 1132	Family 70 Averages & Totals
--	--	---	---	---	--	--	---	---	---	---	---	--	--	--	---	-----------------------------

SCHOOL ATTAINMENT DATA																			
Key Stage 2 Average Points Score (all subjects)	2008	28	25	27	28	27	26	27	27	27	27	30	29	26	27	27	28	26	27
	2009	26	26	28	29	26	27	27	26	27	26	28	27	27	26	27	28	28	27
	2010	N/A	29	26	30	28	26	26	N/A	26	27	29	30	N/A	27	26	N/A	27	
Key Stage 1-2 Contextual Value Added	N/A	102	100	103	102	100	100	N/A	100	101	103	103	N/A	101	99	N/A	101		
% of 11 year olds in school for 4 years or more	66	77	75	92	66	79	88	61	71	63	77	92	87	79	74	83	76		
% of 11 year olds in school for 2 years or more	88	87	91	96	95	100	100	82	83	96	93	96	90	86	91	93	91		
Percentage total absence	5	7	6	3	7	8	5	6 (S)	7 (S)	6	5 (S)	7	6	7	6	6 (S)	6		
Percentage persistent absence	2	4	2	1	3	3	3	2	3	4	2	4	2	3	3	3	3		

BREAKDOWN OF ATTAINMENT DATA																			
Key Stage 2 Average Points Score (all subjects)	FSM	All pupils not eligible for FSM	N/A	29	28	31	29	26	28	N/A	27	27	30	30	N/A	28	26	N/A	28
		All pupils eligible for FSM	N/A	27	25	30	26	26	24	N/A	26	-	27	30	N/A	27	26	N/A	26
		Girls	All girls	N/A	29	27	32	29	27	27	N/A	27	27	29	30	N/A	27	26	N/A
	All girls not eligible for FSM		N/A	30	28	32	29	27	28	N/A	28	27	31	31	N/A	27	27	N/A	28
	All girls eligible for FSM		N/A	-	26	-	29	27	24	N/A	27	-	27	28	N/A	27	24	N/A	27
	Boys	All boys	N/A	27	26	29	27	26	26	N/A	25	27	28	30	N/A	28	26	N/A	26
		All boys not eligible for FSM	N/A	28	27	29	28	25	27	N/A	25	27	29	-	N/A	29	25	N/A	27
		All boys eligible for FSM	N/A	27	23	29	-	26	23	N/A	24	-	-	31	N/A	26	-	N/A	25
	Ethnicity	White British pupils	N/A	28	29	29	25	26	28	N/A	23	N/A	30	-	N/A	-	26	N/A	27
		Indian pupils	N/A	-	N/A	-	-	N/A	N/A	N/A	-	N/A	N/A	N/A	N/A	N/A	N/A	N/A	-
		Pakistani pupils	N/A	N/A	-	N/A	-	-	N/A	N/A	28	N/A	N/A	N/A	N/A	-	N/A	N/A	28
		Bangladeshi pupils	N/A	N/A	25	N/A	-	-	N/A	N/A	N/A	N/A	-	N/A	N/A	-	-	N/A	25
		Black Caribbean pupils	N/A	N/A	25	-	-	-	25	N/A	27	27	-	30	N/A	27	26	N/A	26
		Black African pupils	N/A	-	27	30	-	27	27	N/A	24	27	-	30	N/A	28	-	N/A	27
	Mobility	Pupils in school for less than 2 years	N/A	-	27	-	-	N/A	N/A	N/A	25	-	-	-	N/A	-	-	N/A	25
		Pupils in school for 2 or more years	N/A	29	26	30	28	26	26	N/A	26	27	29	30	N/A	27	26	N/A	27
	SEN	Pupils with SEN supported at school action	N/A	26	23	-	28	23	24	N/A	-	-	26	28	N/A	27	23	N/A	25
		Pupils with SEN with statements or on School Action Plus	N/A	-	25	-	22	25	21	N/A	21	-	27	-	N/A	-	N/A	N/A	23
	EAL	Pupils with EAL	N/A	30	26	31	29	27	27	N/A	28	27	28	31	N/A	27	26	N/A	28
		Pupils without EAL	N/A	28	26	30	27	26	26	N/A	25	26	29	29	N/A	27	26	N/A	27

KEY STAGE 2 SUBJECT INFORMATION																		
Combined English & Maths	Number	N/A	30	56	24	38	38	57	N/A	48	24	30	25	N/A	29	23	N/A	422
	% Level 4+	N/A	87	59	96	79	61	65	N/A	65	75	87	96	N/A	76	61	N/A	73
	% Level 5+	N/A	20	9	42	26	3	11	N/A	15	13	17	40	N/A	7	9	N/A	16
English	Number	N/A	30	56	24	38	38	57	N/A	48	24	30	25	N/A	29	23	N/A	422
	% Level 4+	N/A	87	73	96	82	74	79	N/A	71	83	93	96	N/A	76	70	N/A	80
	% Level 5+	N/A	43	16	75	32	11	23	N/A	31	25	43	48	N/A	14	13	N/A	29
Maths	Number	N/A	30	56	24	38	38	57	N/A	48	24	30	25	N/A	29	23	N/A	422
	% Level 4+	N/A	97	68	96	84	76	67	N/A	67	79	90	100	N/A	93	74	N/A	80
	% Level 5+	N/A	23	16	46	47	13	19	N/A	21	13	27	52	N/A	34	9	N/A	25

KEY

Local Authority (LA)

C = Community

F = Foundation

VA = Voluntary Aided

VC = Voluntary Controlled

* = New Opener

'N/A' = There are 0 pupils, data is not available or has been suppressed

B = Boys

G = Girls

M = Mixed

Beimore Children's Centre, Nursery and Primary School **Hillingdon 1133**

Brenside Primary School **Ealing 1134**

Campsbourne Junior School **Haringey 1135**

Cavendish Primary School **Hounslow 1136**

Dormers Wells Junior School **Ealing 1137**

Heathbrook Primary School **Lambeth 1138**

Hollickwood Primary School **Barnet 1139**

Kenmont Primary School **Hammersmith and Fulham 1140**

Our Lady and St. Joseph Roman Catholic Primary School **Hackney 1141**

Oxford Gardens Primary School **Kensington and Chelsea 1142**

Saint Francis of Assisi Catholic Primary School **Kensington and Chelsea 1143**

St Alban's Church of England Primary School **Camden 1144**

St Andrew's Church of England Primary School **Lambeth 1145**

St Michael's CofE Primary School **Haringey 1146**

St Thomas' CofE Primary School **Kensington and Chelsea 1147**

Willow Tree Primary School **Ealing 1148**

Family 71 Averages & Totals

CHARACTERISTICS OF SCHOOLS AND THEIR PUPILS

School Designation	C	F	C	C	F	C	F	C	VA	C	VA	VA	VA	VA	VA	C	-		
Gender	M	M	M	M	M	M	M	M	M	M	M	M	M	M	M	M	M	-	
Number of full-time pupils	436	297	208	197	395	367	172	232	227	434	329	208	201	179	232	578	4692		
Boys as a percentage of full-time pupils	55	60	59	51	50	50	55	51	56	54	53	53	41	45	49	48	52		
Girls as a percentage of full-time pupils	45	40	41	49	50	50	45	49	44	46	47	47	59	55	51	52	48		
Prior Attainment band 2010	N/A	3	N/A	N/A	N/A	N/A	N/A	1	3	1	2	N/A	2	1	1	2	-		
Free School Meal (FSM) band 2010	6	6	6	5	6	6	5	6	5	6	6	6	5	5	6	5	-		
% of pupils known to be eligible for FSM 2010	42	40	42	37	44	39	44	37	23	40	46	38	31	23	45	36	39		
Percentage of all pupils of compulsory school age	White	White British	34	15	25	35	2	27	22	24	27	29	25	5	5	8	14	22	21
		Irish	2	0	2	1	0	1	1	0	5	1	1	0	0	0	1	1	1
		Any other White background	15	11	23	12	3	11	17	12	10	7	23	7	8	4	1	11	11
	Mixed	White and Black Caribbean	1	3	9	0	3	8	3	3	4	5	2	1	2	9	5	6	4
		White and Black African	0	1	0	1	1	2	1	3	3	2	0	1	2	0	4	1	1
		White and Asian	0	1	0	1	0	2	1	1	1	2	1	1	1	0	1	1	1
	Asian	Any other Mixed background	8	4	6	10	1	4	4	7	4	14	7	1	5	3	12	1	6
		Indian	9	5	0	1	14	1	2	2	0	1	1	1	0	3	0	5	4
		Pakistani	2	3	1	3	15	1	2	1	0	1	0	2	1	0	0	5	3
	Black	Bangladeshi	1	0	1	0	1	1	5	0	0	2	0	42	0	2	1	0	3
		Any other Asian background	6	8	1	1	10	2	2	0	5	1	0	2	0	2	1	8	4
		Black Caribbean	3	5	10	2	4	18	2	21	9	5	5	4	24	37	22	8	10
	Other	Black African	14	21	11	9	30	18	5	14	23	10	14	13	23	27	14	14	16
		Any other Black background	0	4	1	6	1	2	3	2	2	2	1	1	18	3	3	1	3
		Chinese	0	0	0	0	0	0	1	0	0	0	0	3	0	1	0	1	0
Other	Any other ethnic group	4	17	8	20	13	3	11	6	8	16	18	3	6	1	19	15	11	
	Unclassified	0	0	0	0	0	1	18	2	0	4	1	15	1	0	0	1	2	
% of pupils with EAL	40	58	41	43	85	40	33	40	44	43	51	70	41	33	50	54	50		
% of pupils with SEN with statements or on SAP	3	11	15	6	16	12	8	8	14	7	6	14	15	9	11	8	10		
% of pupils with SEN supported at School Action	15	20	19	13	22	14	15	15	11	8	4	6	19	15	14	7	13		

PERFORMANCE MAP

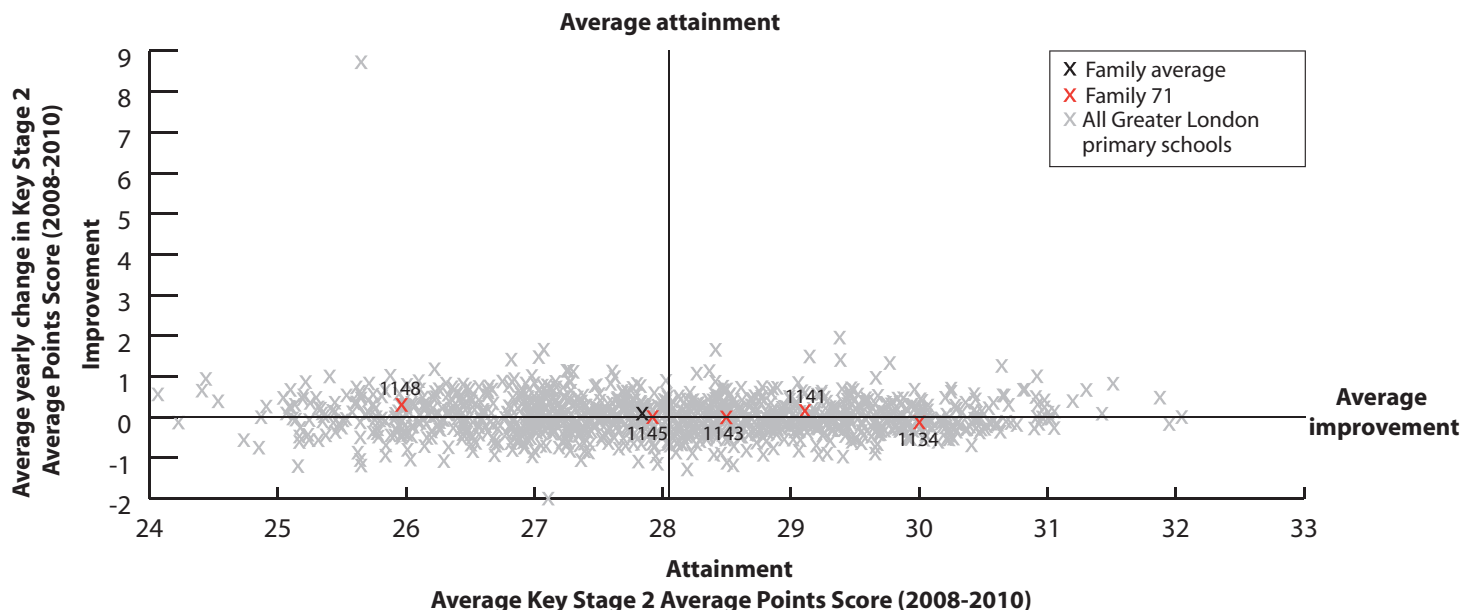

KEY

On this page

- '/' = There are fewer than 5 pupils in this group
- 'N/A' = There are 0 pupils, data is not available or has been suppressed
- * = New Opener
- S = School's absence data may have been affected by severe weather conditions.

Belmore Children's Centre, Nursery and Primary School Hillingdon 1133	Brentside Primary School Ealing 1134	Campbourne Junior School Haringey 1135	Cavendish Primary School Hounslow 1136	Dormers Wells Junior School Ealing 1137	Heathbrook Primary School Lambeth 1138	Hollickwood Primary School Barnet 1139	Kenmont Primary School Hammersmith and Fulham 1140	Our Lady and St Joseph Roman Catholic Primary School Hackney 1141	Oxford Gardens Primary School Kensington and Chelsea 1142	Saint Francis of Assisi Catholic Primary School Kensington and Chelsea 1143	St Alban's Church of England Primary School Camden 1144	St Andrew's Church of England Primary School Lambeth 1145	St Michael's CofE Primary School Haringey 1146	St Thomas' CofE Primary School Kensington and Chelsea 1147	Willow Tree Primary School Ealing 1148	Family 71 Averages & Totals
--	---	---	---	--	---	---	---	--	--	--	--	--	---	---	---	-----------------------------

SCHOOL ATTAINMENT DATA																		
Key Stage 2 Average Points Score (all subjects)	2008	26	31	27	29	27	29	28	27	29	27	29	27	27	27	25	26	27
	2009	27	30	27	28	27	28	28	24	30	28	29	28	29	25	28	26	27
	2010	N/A	29	N/A	N/A	N/A	N/A	N/A	N/A	29	N/A	28	N/A	27	N/A	N/A	26	27
Key Stage 1-2 Contextual Value Added	N/A	102	N/A	N/A	N/A	N/A	N/A	N/A	102	N/A	101	N/A	101	N/A	N/A	100	101	
% of 11 year olds in school for 4 years or more	79	69	67	83	69	76	65	68	85	75	88	77	83	79	83	71	75	
% of 11 year olds in school for 2 years or more	92	97	89	97	87	91	83	79	96	85	98	96	96	96	90	83	90	
Percentage total absence	9	6	6	5	5	5	6	6	4	7	6	7	4	5	5	6	6	
Percentage persistent absence	6	1	2	1	1	1	3	2	1	5	3	6	1	1	2	1	2	

BREAKDOWN OF ATTAINMENT DATA																		
Key Stage 2 Average Points Score (all subjects)	FSM	All pupils not eligible for FSM	N/A	29	N/A	N/A	N/A	N/A	N/A	30	N/A	28	N/A	27	N/A	N/A	27	28
		All pupils eligible for FSM	N/A	29	N/A	N/A	N/A	N/A	N/A	25	N/A	27	N/A	27	N/A	N/A	25	26
		Girls	All girls	N/A	29	N/A	N/A	N/A	N/A	N/A	29	N/A	28	N/A	27	N/A	N/A	26
	All girls not eligible for FSM		N/A	29	N/A	N/A	N/A	N/A	N/A	29	N/A	28	N/A	27	N/A	N/A	28	28
	All girls eligible for FSM		N/A	29	N/A	N/A	N/A	N/A	N/A	-	N/A	27	N/A	28	N/A	N/A	24	26
	Boys	All boys	N/A	28	N/A	N/A	N/A	N/A	N/A	29	N/A	28	N/A	28	N/A	N/A	26	27
		All boys not eligible for FSM	N/A	29	N/A	N/A	N/A	N/A	N/A	31	N/A	28	N/A	-	N/A	N/A	26	27
		All boys eligible for FSM	N/A	28	N/A	N/A	N/A	N/A	N/A	-	N/A	27	N/A	-	N/A	N/A	27	27
	Ethnicity	White British pupils	N/A	-	N/A	N/A	N/A	N/A	N/A	27	N/A	26	N/A	-	N/A	N/A	26	26
		Indian pupils	N/A	-	N/A	N/A	N/A	N/A	N/A	N/A	N/A	N/A	N/A	N/A	N/A	N/A	-	-
		Pakistani pupils	N/A	-	N/A	N/A	N/A	N/A	N/A	N/A	N/A	N/A	N/A	N/A	N/A	N/A	-	-
		Bangladeshi pupils	N/A	N/A	N/A	N/A	N/A	N/A	N/A	N/A	N/A	N/A	N/A	N/A	N/A	N/A	N/A	N/A
		Black Caribbean pupils	N/A	29	N/A	N/A	N/A	N/A	N/A	-	N/A	-	N/A	-	N/A	N/A	26	25
	Mobility	Black African pupils	N/A	28	N/A	N/A	N/A	N/A	N/A	-	N/A	-	N/A	29	N/A	N/A	26	26
		Pupils in school for less than 2 years	N/A	-	N/A	N/A	N/A	N/A	N/A	-	N/A	-	N/A	-	N/A	N/A	23	22
	SEN	Pupils in school for 2 or more years	N/A	29	N/A	N/A	N/A	N/A	N/A	29	N/A	28	N/A	28	N/A	N/A	27	27
		Pupils with SEN supported at school action	N/A	28	N/A	N/A	N/A	N/A	N/A	-	N/A	25	N/A	29	N/A	N/A	20	25
	EAL	Pupils with SEN with statements or on School Action Plus	N/A	28	N/A	N/A	N/A	N/A	N/A	26	N/A	-	N/A	24	N/A	N/A	20	23
		Pupils with EAL	N/A	29	N/A	N/A	N/A	N/A	N/A	29	N/A	29	N/A	28	N/A	N/A	27	27
		Pupils without EAL	N/A	29	N/A	N/A	N/A	N/A	N/A	29	N/A	27	N/A	27	N/A	N/A	26	27

KEY STAGE 2 SUBJECT INFORMATION																		
Combined English & Maths	Number	N/A	39	N/A	N/A	N/A	N/A	N/A	N/A	27	N/A	43	N/A	23	N/A	N/A	76	208
	% Level 4+	N/A	100	N/A	N/A	N/A	N/A	N/A	N/A	78	N/A	84	N/A	83	N/A	N/A	70	81
	% Level 5+	N/A	15	N/A	N/A	N/A	N/A	N/A	N/A	37	N/A	16	N/A	17	N/A	N/A	20	20
English	Number	N/A	39	N/A	N/A	N/A	N/A	N/A	N/A	27	N/A	43	N/A	23	N/A	N/A	76	208
	% Level 4+	N/A	100	N/A	N/A	N/A	N/A	N/A	N/A	85	N/A	88	N/A	87	N/A	N/A	78	86
	% Level 5+	N/A	23	N/A	N/A	N/A	N/A	N/A	N/A	63	N/A	26	N/A	22	N/A	N/A	30	31
Maths	Number	N/A	39	N/A	N/A	N/A	N/A	N/A	N/A	27	N/A	43	N/A	23	N/A	N/A	76	208
	% Level 4+	N/A	100	N/A	N/A	N/A	N/A	N/A	N/A	85	N/A	86	N/A	87	N/A	N/A	71	83
	% Level 5+	N/A	31	N/A	N/A	N/A	N/A	N/A	N/A	41	N/A	28	N/A	17	N/A	N/A	29	29

KEY
 Local Authority (LA)
 C = Community
 F = Foundation
 VA = Voluntary Aided
 VC = Voluntary Controlled
 * = New Opener
 'N/A' = There are 0 pupils, data is not available or has been suppressed

B = Boys
 G = Girls
 M = Mixed

Adamsrill Primary School **Lewisham 1149**
 Baring Primary School **Lewisham 1150**
 Cooper's Lane Primary School **Lewisham 1151**
 Gilbert Scott Primary School **Croydon 1152**
 Gray's Farm Primary School **Bromley 1153**
 Holy Family Catholic Primary School **Greenwich 1154**
 Invicta Primary School **Greenwich 1155**
 Kelvin Grove Primary School **Lewisham 1156**
 Lessnes Heath Primary School **Bexley 1157**
 Midfield Primary School **Bromley 1158**
 Perrymount Primary School **Lewisham 1159**
 Pratts Bottom Primary School **Bromley 1160**
 Royal Park Primary School **Bexley 1161**
 St Anthony's Roman Catholic Primary School **Bromley 1162**
 St George's Cathedral Catholic Primary School **Southwark 1163**
 St John's Roman Catholic Primary School **Southwark 1164**
 St Luke's Church of England Primary School **Lambeth 1165**
 Thorntree Primary School **Greenwich 1166**

Family 72 Averages & Totals

CHARACTERISTICS OF SCHOOLS AND THEIR PUPILS

School Designation	C	C	C	C	C	VA	C	C	C	C	C	C	C	C	VA	VA	VA	VA	C	-	
Gender	M	M	M	M	M	M	M	M	M	M	M	M	M	M	M	M	M	M	M	M	-
Number of full-time pupils	379	218	438	171	379	184	189	399	508	194	210	59	176	213	302	188	202	209	209	4618	
Boys as a percentage of full-time pupils	54	57	49	53	47	48	49	54	49	48	56	46	53	51	52	55	52	45	45	51	
Girls as a percentage of full-time pupils	46	43	51	47	53	52	51	46	51	52	44	54	47	49	48	45	48	55	55	49	
Prior Attainment band 2010	3	3	2	3	3	N/A	1	N/A	3	1	3	3	3	3	2	N/A	3	1	1	-	
Free School Meal (FSM) band 2010	5	5	4	6	4	5	5	5	5	5	5	2	5	5	4	5	5	5	5	-	
% of pupils known to be eligible for FSM 2010	37	35	17	43	22	25	31	40	26	41	32	8	29	26	19	23	31	26	26	29	
Percentage of all pupils of compulsory school age	White	White British	28	30	49	52	76	7	48	17	71	81	25	93	77	16	5	42	10	54	42
		Irish	0	0	0	0	0	0	1	1	0	0	0	0	0	2	1	2	0	0	0
		Any other White background	9	7	6	7	5	3	15	11	4	3	6	2	5	12	10	21	7	6	8
	Mixed	White and Black Caribbean	8	7	3	4	1	1	2	5	1	1	10	0	1	6	1	2	7	7	4
		White and Black African	2	2	1	0	0	2	4	3	0	0	1	0	1	4	1	3	4	0	1
		White and Asian	2	0	2	0	2	0	3	2	1	1	1	0	1	1	0	0	1	1	1
	Asian	Any other Mixed background	7	5	5	4	2	2	7	3	2	2	5	2	2	7	6	2	2	6	4
		Indian	1	0	3	1	1	0	3	0	5	1	2	0	0	1	0	2	0	1	2
		Pakistani	1	1	2	2	0	0	0	0	0	1	0	0	0	0	0	1	0	1	1
		Bangladeshi	1	1	1	2	2	0	2	1	0	0	1	0	2	0	0	0	0	1	1
	Black	Any other Asian background	4	7	3	1	2	1	2	3	2	2	3	0	1	4	4	1	1	6	3
		Black Caribbean	16	18	10	9	0	4	4	24	1	2	18	0	0	9	2	3	25	3	9
		Black African	12	6	9	15	5	73	7	18	11	4	4	0	6	25	31	13	29	6	15
	Other	Any other Black background	4	12	2	2	1	6	0	7	1	1	15	0	0	4	7	1	6	4	4
		Chinese	2	2	0	1	1	0	0	1	1	3	2	0	1	0	0	1	0	2	1
Any other ethnic group		2	1	0	1	1	2	3	2	1	1	2	3	1	4	28	6	3	1	4	
Unclassified	1	0	1	0	3	1	0	3	0	0	6	0	2	5	3	1	4	0	2		
% of pupils with EAL	31	27	25	18	6	33	28	34	11	8	27	0	9	24	56	25	23	18	24		
% of pupils with SEN with statements or on SAP	5	8	10	24	7	11	10	17	16	23	12	17	12	20	15	9	19	7	13		
% of pupils with SEN supported at School Action	8	9	10	7	10	10	11	27	12	16	11	14	42	16	15	9	4	21	14		

PERFORMANCE MAP

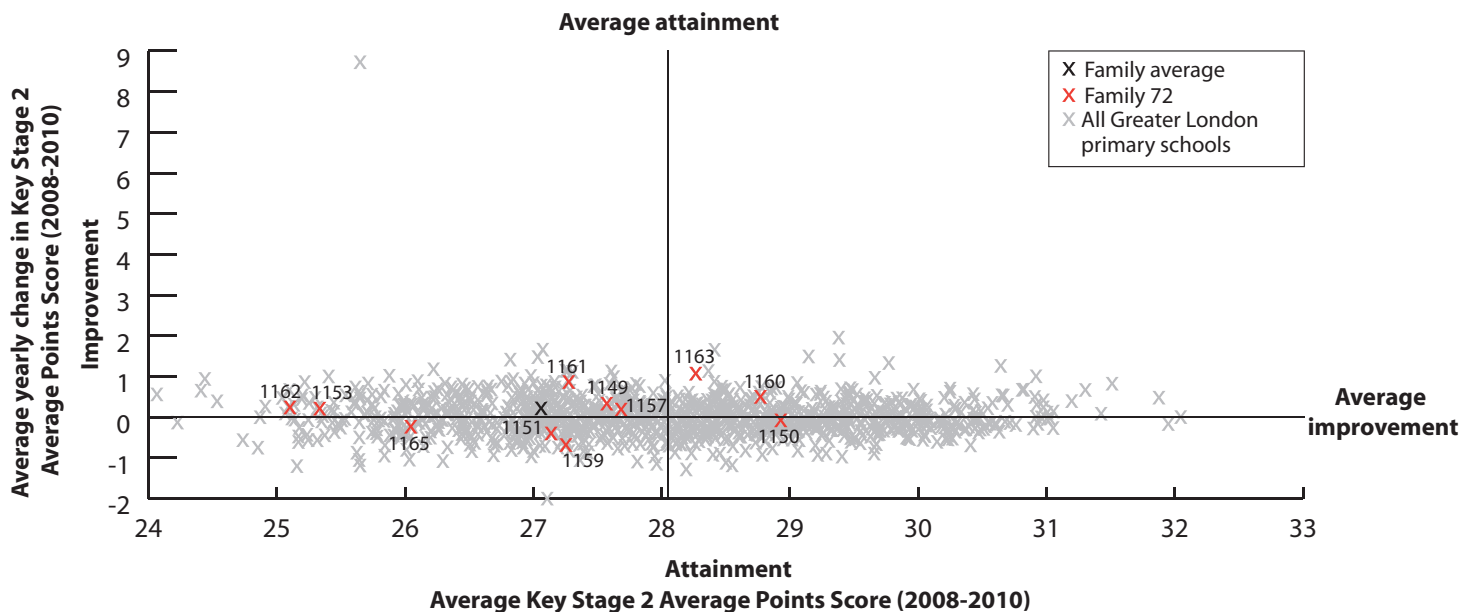

KEY

On this page

- '/' = There are fewer than 5 pupils in this group
- 'N/A' = There are 0 pupils, data is not available or has been suppressed
- * = New Opener
- S = School's absence data may have been affected by severe weather conditions.

- Adams Hill Primary School **Lewisham 1149**
- Baring Primary School **Lewisham 1150**
- Cooper's Lane Primary School **Lewisham 1151**
- Gilbert Scott Primary School **Croydon 1152**
- Gray's Farm Primary School **Bromley 1153**
- Holy Family Catholic Primary School **Greenwich 1154**
- Inivicta Primary School **Greenwich 1155**
- Kelvin Grove Primary School **Lewisham 1156**
- Lessness Heath Primary School **Bexley 1157**
- Midfield Primary School **Bromley 1158**
- Perrymount Primary School **Lewisham 1159**
- Pratts Bottom Primary School **Bromley 1160**
- Royal Park Primary School **Bexley 1161**
- St Anthony's Roman Catholic Primary School **Bromley 1162**
- St George's Cathedral Catholic Primary School **Southwark 1163**
- St John's Roman Catholic Primary School **Southwark 1164**
- St Luke's Church of England Primary School **Lambeth 1165**
- Thorn Tree Primary School **Greenwich 1166**
- Family 72 Averages & Totals

SCHOOL ATTAINMENT DATA																				
Key Stage 2 Average Points Score (all subjects)	2008	27	28	27	26	25	28	27	27	27	27	28	30	27	25	28	29	26	28	27
	2009	28	30	28	25	25	26	27	27	28	26	28	27	27	24	28	29	26	27	27
	2010	28	28	26	26	27	N/A	N/A	N/A	28	N/A	26	29	28	26	29	N/A	27	N/A	27
Key Stage 1-2 Contextual Value Added		101	101	101	100	100	N/A	N/A	N/A	101	N/A	99	101	101	99	102	N/A	99	N/A	100
% of 11 year olds in school for 4 years or more		84	64	87	75	75	68	92	74	80	87	92	67	73	88	75	69	97	89	80
% of 11 year olds in school for 2 years or more		98	79	100	93	91	92	100	91	92	94	96	83	82	100	87	92	97	96	93
Percentage total absence		6	5	6	6 (S)	8 (S)	5 (S)	5	7	7	8 (S)	6 (S)	6	6	8	5	6	5	5	6
Percentage persistent absence		1	2	3	1	5	2	1	6	3	7	3	0	5	9	2	2	2	1	3

BREAKDOWN OF ATTAINMENT DATA																					
Key Stage 2 Average Points Score (all subjects)	FSM	All pupils not eligible for FSM	29	29	27	27	27	N/A	N/A	N/A	29	N/A	27	29	28	27	29	N/A	28	N/A	28
		All pupils eligible for FSM	26	27	25	25	25	N/A	N/A	N/A	26	N/A	25	N/A	25	23	29	N/A	24	N/A	25
	Girls	All girls	28	29	27	27	26	N/A	N/A	N/A	27	N/A	26	-	27	27	30	N/A	28	N/A	27
		All girls not eligible for FSM	29	29	28	29	27	N/A	N/A	N/A	28	N/A	26	-	28	27	30	N/A	29	N/A	28
		All girls eligible for FSM	27	28	-	25	25	N/A	N/A	N/A	26	N/A	25	N/A	-	-	30	N/A	-	N/A	26
	Boys	All boys	28	28	25	25	27	N/A	N/A	N/A	28	N/A	27	-	28	25	28	N/A	25	N/A	27
		All boys not eligible for FSM	29	29	26	25	27	N/A	N/A	N/A	29	N/A	27	-	28	26	27	N/A	26	N/A	27
		All boys eligible for FSM	26	-	25	25	26	N/A	N/A	N/A	26	N/A	-	N/A	27	22	-	N/A	24	N/A	25
	Ethnicity	White British pupils	27	29	26	26	26	N/A	N/A	N/A	27	N/A	29	29	28	-	-	N/A	-	N/A	27
		Indian pupils	-	N/A	-	N/A	N/A	N/A	N/A	N/A	-	N/A	-	N/A	N/A	N/A	N/A	N/A	N/A	N/A	-
		Pakistani pupils	N/A	-	-	N/A	-	N/A	N/A	N/A	-	N/A	N/A	N/A	N/A	N/A	N/A	N/A	N/A	N/A	-
		Bangladeshi pupils	-	-	-	-	-	N/A	N/A	N/A	N/A	N/A	N/A	N/A	-	N/A	N/A	N/A	N/A	N/A	-
		Black Caribbean pupils	29	28	-	-	N/A	N/A	N/A	N/A	-	N/A	26	N/A	N/A	-	-	N/A	27	N/A	27
	Mobility	Black African pupils	29	-	-	-	-	N/A	N/A	N/A	29	N/A	N/A	N/A	-	24	30	N/A	27	N/A	28
		Pupils in school for less than 2 years	-	29	N/A	-	26	N/A	N/A	N/A	27	N/A	-	-	31	N/A	28	N/A	-	N/A	28
	SEN	Pupils in school for 2 or more years	28	28	26	26	27	N/A	N/A	N/A	28	N/A	26	29	27	26	29	N/A	27	N/A	27
		Pupils with SEN supported at school action	26	26	25	-	24	N/A	N/A	N/A	24	N/A	-	-	26	27	28	N/A	-	N/A	25
	EAL	Pupils with SEN with statements or on School Action Plus	22	25	21	22	23	N/A	N/A	N/A	26	N/A	21	-	24	21	24	N/A	21	N/A	23
		Pupils with EAL	28	29	28	-	27	N/A	N/A	N/A	28	N/A	26	N/A	-	27	28	N/A	29	N/A	28
		Pupils without EAL	28	28	26	26	26	N/A	N/A	N/A	28	N/A	26	29	28	26	30	N/A	26	N/A	27

KEY STAGE 2 SUBJECT INFORMATION																				
Combined English & Maths	Number	49	28	53	28	55	N/A	N/A	N/A	74	N/A	26	6	44	33	52	N/A	30	N/A	478
	% Level 4+	78	71	62	64	62	N/A	N/A	N/A	74	N/A	62	100	75	64	81	N/A	70	N/A	71
	% Level 5+	20	29	13	14	11	N/A	N/A	N/A	19	N/A	8	0	18	9	31	N/A	17	N/A	17
English	Number	49	28	53	28	55	N/A	N/A	N/A	74	N/A	26	6	44	33	52	N/A	30	N/A	478
	% Level 4+	80	89	66	71	67	N/A	N/A	N/A	82	N/A	73	100	80	76	81	N/A	83	N/A	77
	% Level 5+	35	43	21	32	16	N/A	N/A	N/A	27	N/A	15	17	32	15	37	N/A	27	N/A	27
Maths	Number	49	28	53	28	55	N/A	N/A	N/A	74	N/A	26	6	44	33	52	N/A	30	N/A	478
	% Level 4+	84	75	81	71	80	N/A	N/A	N/A	77	N/A	77	100	77	70	94	N/A	77	N/A	80
	% Level 5+	22	39	21	18	25	N/A	N/A	N/A	36	N/A	31	33	25	12	52	N/A	20	N/A	29

KEY
 Local Authority (LA)
 C = Community
 F = Foundation
 VA = Voluntary Aided
 VC = Voluntary Controlled
 = New Opener
 * 'N/A' = There are 0 pupils, data is not available or has been suppressed

B = Boys
 G = Girls
 M = Mixed

Argyle Primary School Camden **1167**
 Christopher Hatton Primary School Camden **1168**
 Drayton Park Primary School Islington **1169**
 Holy Trinity Church of England Primary School Hackney **1170**
 Islamia Primary School Brent **1171**
 Northview Junior and Infant School Brent **1172**
 Our Lady Roman Catholic Primary School Camden **1173**
 Petts Hill Primary School Ealing **1174**
 Shacklewell Primary School Hackney **1175**
 St Augustine's CofE Primary School Westminster **1176**
 St Barnabas' CofE Primary School Westminster **1177**
 Westbridge Primary School Wandsworth **1178**
 Family 73 Averages & Totals

CHARACTERISTICS OF SCHOOLS AND THEIR PUPILS

School Designation	C	C	C	VA	VA	C	VA	C	C	VA	VA	C	-		
Gender	M	M	M	M	M	M	M	M	M	M	M	M	-		
Number of full-time pupils	436	220	302	201	345	220	157	203	384	191	151	240	3050		
Boys as a percentage of full-time pupils	53	54	50	51	45	49	51	47	51	47	50	49	50		
Girls as a percentage of full-time pupils	47	46	50	49	55	51	49	53	49	53	50	51	50		
Prior Attainment band 2010	2	N/A	3	2	3	2	3	2	N/A	2	2	2	-		
Free School Meal (FSM) band 2010	6	6	6	5	6	6	7	5	5	6	7	6	-		
% of pupils known to be eligible for FSM 2010	43	40	46	33	41	42	48	42	37	45	56	50	43		
Percentage of all pupils of compulsory school age	White	White British	3	21	34	2	0	8	23	14	10	3	11	16	11
		Irish	0	0	0	0	0	0	4	0	0	0	0	0	0
		Any other White background	7	19	12	6	4	14	34	8	24	9	16	7	13
	Mixed	White and Black Caribbean	0	1	5	0	0	0	1	2	0	1	6	1	
		White and Black African	2	1	2	5	1	0	1	1	2	0	2	2	
		White and Asian	0	2	1	0	1	0	0	1	0	0	3	1	
	Asian	Any other Mixed background	1	3	5	3	17	0	1	4	4	3	5	4	5
		Indian	1	0	0	3	3	4	0	4	2	2	1	2	2
		Pakistani	1	0	0	0	8	12	1	4	1	4	3	5	3
		Bangladeshi	58	21	11	4	2	0	7	0	4	7	15	1	13
	Black	Any other Asian background	3	2	0	0	2	6	1	12	3	2	3	5	3
		Black Caribbean	2	0	7	35	1	14	5	6	13	2	3	16	8
		Black African	18	7	16	35	17	22	6	20	22	10	16	33	19
	Other	Any other Black background	2	0	1	4	1	3	4	1	3	11	3	0	3
		Chinese	0	2	0	0	0	0	0	1	0	2	0	0	0
Any other ethnic group		2	4	5	3	41	16	12	24	8	46	16	3	15	
Unclassified	1	14	0	1	1	0	0	0	1	0	1	0	1		
% of pupils with EAL	89	58	44	44	70	72	53	69	59	84	64	60	65		
% of pupils with SEN with statements or on SAP	11	11	18	14	5	5	12	15	11	11	16	8	11		
% of pupils with SEN supported at School Action	20	12	14	5	17	11	13	10	12	23	22	9	14		

PERFORMANCE MAP

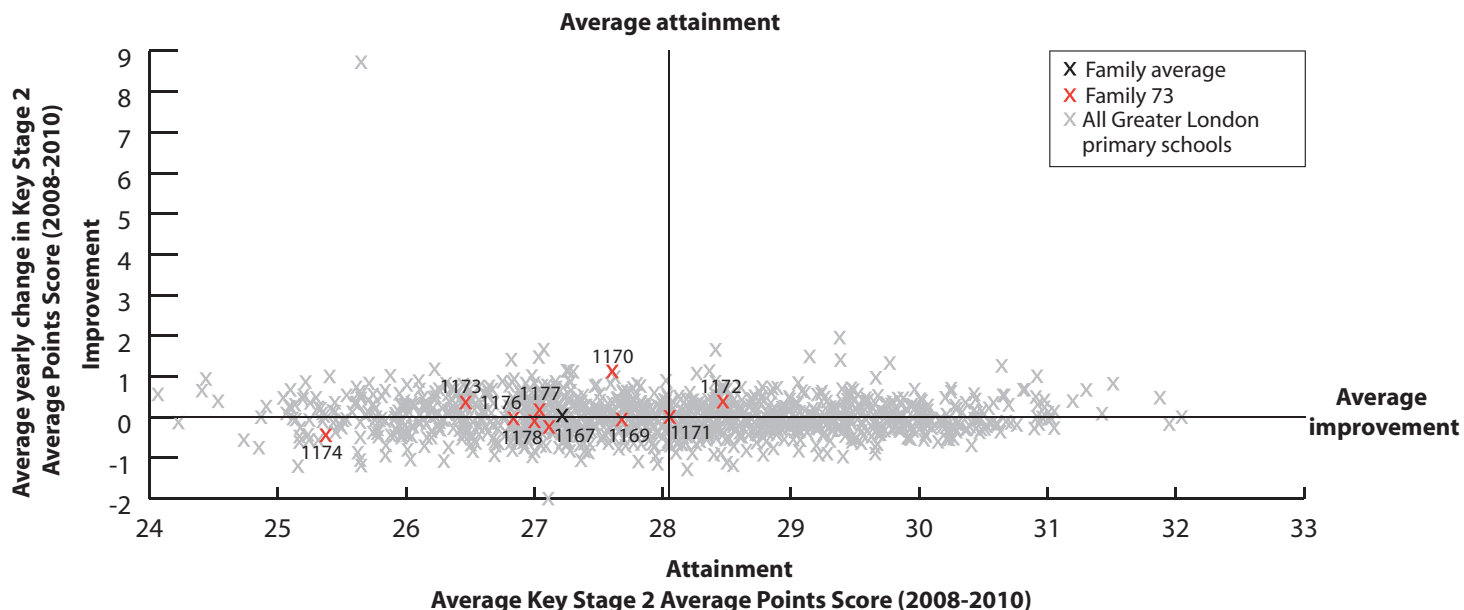

KEY

On this page

- '/' = There are fewer than 5 pupils in this group
- 'N/A' = There are 0 pupils, data is not available or has been suppressed
- * = New Opener
- S = School's absence data may have been affected by severe weather conditions.

Argyle Primary School Camden 1167	Christopher Hatton Primary School Camden 1168	Drayton Park Primary School Islington 1169	Holy Trinity Church of England Primary School Hackney 1170	Islamia Primary School Brent 1171	Northview Junior and Infant School Brent 1172	Our Lady Roman Catholic Primary School Camden 1173	Perts Hill Primary School Ealing 1174	Shackwell Primary School Hackney 1175	St Augustine's CofE Primary School Westminster 1176	St Barnabas' CofE Primary School Westminster 1177	Westbridge Primary School Wandsworth 1178	Family 73 Averages & Totals
--	--	---	---	--	--	---	--	--	--	--	--	-----------------------------

SCHOOL ATTAINMENT DATA														
Key Stage 2 Average Points Score (all subjects)	2008	27	29	28	28	28	29	27	26	27	27	27	27	28
	2009	28	29	28	27	27	28	25	25	26	27	27	27	27
	2010	27	N/A	27	29	28	28	28	24	N/A	26	28	26	27
Key Stage 1-2 Contextual Value Added	100	N/A	100	102	100	102	101	99	N/A	99	101	100	100	
% of 11 year olds in school for 4 years or more	74	69	82	88	55	52	71	57	78	81	48	74	69	
% of 11 year olds in school for 2 years or more	98	96	95	100	87	83	94	82	91	88	87	85	91	
Percentage total absence	6	4	5	6	7	6	7 (S)	6	5	4	6	6	6	
Percentage persistent absence	2	1	0	2	1	2	3	1	1	0	0	4	1	

BREAKDOWN OF ATTAINMENT DATA															
Key Stage 2 Average Points Score (all subjects)	FSM	All pupils not eligible for FSM	27	N/A	27	29	29	30	29	24	N/A	27	28	26	28
		All pupils eligible for FSM	26	N/A	26	30	27	27	25	24	N/A	24	27	26	26
	Girls	All girls	27	N/A	27	29	29	28	28	25	N/A	26	27	27	27
		All girls not eligible for FSM	28	N/A	29	28	29	30	29	25	N/A	27	-	25	28
		All girls eligible for FSM	27	N/A	26	29	28	-	-	25	N/A	25	28	28	27
	Boys	All boys	26	N/A	26	-	28	28	28	24	N/A	26	28	26	27
		All boys not eligible for FSM	27	N/A	27	-	28	30	30	-	N/A	28	29	27	28
		All boys eligible for FSM	25	N/A	26	-	27	27	-	24	N/A	-	26	25	26
	Ethnicity	White British pupils	-	N/A	28	N/A	N/A	-	-	25	N/A	N/A	-	25	27
		Indian pupils	N/A	N/A	N/A	N/A	-	-	N/A	N/A	N/A	N/A	N/A	-	-
		Pakistani pupils	-	N/A	N/A	N/A	-	N/A	N/A	-	N/A	-	N/A	-	-
		Bangladeshi pupils	26	N/A	-	-	N/A	N/A	-	N/A	N/A	-	-	N/A	26
		Black Caribbean pupils	-	N/A	-	29	N/A	-	-	-	N/A	-	N/A	26	27
		Black African pupils	29	N/A	-	31	26	28	-	24	N/A	-	-	26	27
	Mobility	Pupils in school for less than 2 years	-	N/A	-	N/A	28	-	-	26	N/A	-	-	25	26
		Pupils in school for 2 or more years	27	N/A	27	29	28	28	28	24	N/A	26	27	27	27
	SEN	Pupils with SEN supported at school action	24	N/A	27	-	-	-	-	22	N/A	-	25	25	24
		Pupils with SEN with statements or on School Action Plus	23	N/A	23	-	25	-	-	20	N/A	20	-	-	22
	EAL	Pupils with EAL	26	N/A	26	30	28	28	29	24	N/A	26	28	27	27
		Pupils without EAL	30	N/A	27	29	31	29	26	25	N/A	-	27	25	28

KEY STAGE 2 SUBJECT INFORMATION														
Combined English & Maths	Number	50	N/A	39	16	47	23	17	28	N/A	21	23	34	298
	% Level 4+	70	N/A	74	81	79	74	82	39	N/A	76	65	68	70
	% Level 5+	16	N/A	10	31	26	26	18	4	N/A	10	17	6	16
English	Number	50	N/A	39	16	47	23	17	28	N/A	26	23	34	303
	% Level 4+	76	N/A	77	94	89	83	88	50	N/A	73	96	74	79
	% Level 5+	26	N/A	15	75	32	26	35	4	N/A	8	39	12	24
Maths	Number	50	N/A	39	16	47	23	17	28	N/A	21	23	34	298
	% Level 4+	74	N/A	85	81	81	91	82	57	N/A	81	65	85	78
	% Level 5+	26	N/A	23	31	49	43	47	7	N/A	29	17	6	28

KEY
 Local Authority (LA)
 C = Community
 F = Foundation
 VA = Voluntary Aided
 VC = Voluntary Controlled
 * = New Opener
 'N/A' = There are 0 pupils, data is not available or has been suppressed

B = Boys
 G = Girls
 M = Mixed

Britannia Village Primary School **Newham 1179**
 Charlton Manor Primary School **Greenwich 1180**
 Colville Primary School **Kensington and Chelsea 1181**
 Deptford Park Primary School **Lewisham 1182**
 Hague Primary School **Tower Hamlets 1183**
 Halffield Primary School **Westminster 1184**
 Hazelbury Junior School **Enfield 1185**
 Ivybridge Primary School **Hounslow 1186**
 Miles Coverdale Primary School **Hammersmith and Fulham 1187**
 Mitchell Brook Primary School **Brent 1188**
 New King's Primary School **Hammersmith and Fulham 1189**
 Seven Sisters Primary School **Haringey 1190**
 South Haringay Junior School **Haringey 1191**
 Three Bridges Primary School **Ealing 1192**
 Virginia Primary School **Tower Hamlets 1193**
 Family 74 Averages & Totals

CHARACTERISTICS OF SCHOOLS AND THEIR PUPILS

School Designation	C	C	C	C	C	C	C	C	C	C	C	C	C	C	C	-		
Gender	M	M	M	M	M	M	M	M	M	M	M	M	M	M	M	M		
Number of full-time pupils	317	375	271	506	205	340	573	206	232	419	208	396	218	302	194	4762		
Boys as a percentage of full-time pupils	53	54	47	50	49	53	53	52	50	53	46	56	52	51	47	52		
Girls as a percentage of full-time pupils	47	46	53	50	51	47	47	48	50	47	54	44	48	49	53	48		
Prior Attainment band 2010	1	1	3	N/A	3	1	1	N/A	2	3	N/A	1	1	3	1	-		
Free School Meal (FSM) band 2010	5	6	6	6	6	7	6	6	7	7	6	5	5	6	6	-		
% of pupils known to be eligible for FSM 2010	37	45	48	41	39	54	45	52	58	52	47	33	35	44	46	45		
Percentage of all pupils of compulsory school age	White	White British	20	36	14	9	2	1	12	12	8	8	27	2	6	8	0	11
		Irish	0	0	1	0	0	0	0	1	0	0	2	0	1	0	0	0
		Any other White background	15	9	2	9	0	11	33	6	11	7	7	28	32	3	1	14
	Mixed	White and Black Caribbean	3	2	4	3	1	0	2	3	6	2	3	1	2	5	0	2
		White and Black African	3	2	2	1	0	0	1	0	2	1	3	0	0	0	0	1
		White and Asian	1	1	2	0	2	0	0	0	1	0	2	0	0	2	0	1
	Asian	Any other Mixed background	4	2	20	4	1	9	3	4	3	6	7	1	4	2	0	5
		Indian	3	3	0	0	0	1	1	9	0	1	1	1	2	13	0	2
		Pakistani	4	1	0	0	1	1	0	4	5	2	2	0	4	14	0	2
		Bangladeshi	8	1	2	1	74	6	7	0	3	1	8	8	10	2	70	10
	Black	Any other Asian background	1	7	1	3	1	4	2	1	5	4	2	1	1	4	1	3
		Black Caribbean	3	4	4	12	1	1	6	0	12	15	5	15	8	2	0	7
		Black African	19	23	9	28	0	19	20	41	28	36	19	18	18	29	7	22
	Other	Any other Black background	9	3	1	11	3	0	1	0	1	7	2	1	2	3	1	3
		Chinese	1	0	0	6	0	0	0	0	0	0	0	0	0	0	0	1
Any other ethnic group		5	5	21	8	1	44	10	18	15	8	12	5	10	10	2	11	
Unclassified	1	1	15	3	16	0	0	1	0	1	1	19	0	3	18	4		
% of pupils with EAL	60	43	62	55	92	92	71	80	70	60	47	57	74	75	95	67		
% of pupils with SEN with statements or on SAP	7	12	3	8	16	19	12	8	19	15	11	9	8	10	5	11		
% of pupils with SEN supported at School Action	26	14	11	20	16	15	22	13	3	9	14	16	17	13	6	15		

PERFORMANCE MAP

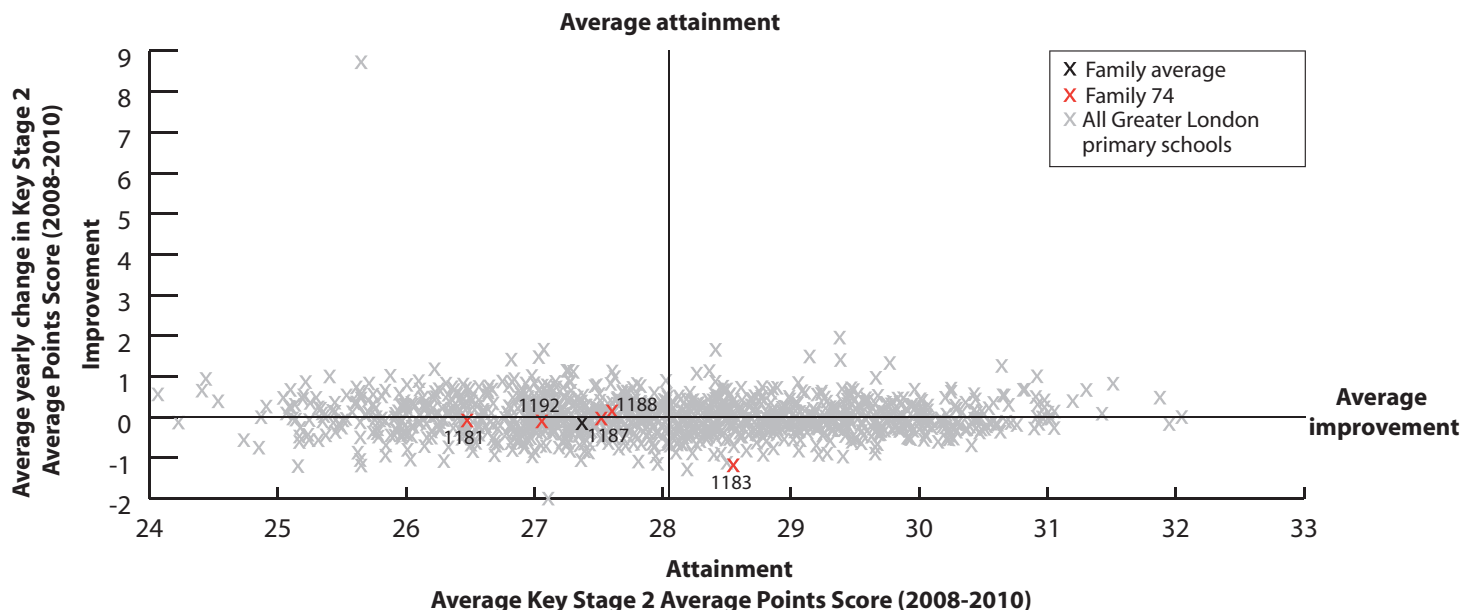

KEY

On this page

- '/' = There are fewer than 5 pupils in this group
- 'N/A' = There are 0 pupils, data is not available or has been suppressed
- * = New Opener
- S = School's absence data may have been affected by severe weather conditions.

Britannia Village Primary School
Newham 1179

Charlton Manor Primary School
Greenwich 1180

Coville Primary School
Kensington and Chelsea 1181

Deportford Park Primary School
Lewisham 1182

Hague Primary School
Tower Hamlets 1183

Halffield Primary School
Westminster 1184

Hazelbury Junior School
Enfield 1185

Ivybridge Primary School
Hounslow 1186

Miles Coverdale Primary School
Hammersmith and Fulham 1187

Mitchell Brook Primary School
Brent 1188

New King's Primary School
Hammersmith and Fulham 1189

Seven Sisters Primary School
Haringey 1190

South Haringay Junior School
Haringey 1191

Three Bridges Primary School
Ealing 1192

Virginia Primary School
Tower Hamlets 1193

Family 74 Averages & Totals

SCHOOL ATTAINMENT DATA

Key Stage 2 Average Points Score (all subjects)	2008	27	26	26	27	29	28	26	28	27	28	28	26	26	27	28	27
	2009	28	26	26	26	29	27	25	27	27	27	26	25	27	26	26	26
	2010	N/A	N/A	28	N/A	26	N/A	N/A	N/A	30	28	N/A	N/A	N/A	29	N/A	28
Key Stage 1-2 Contextual Value Added	N/A	N/A	101	N/A	100	N/A	N/A	N/A	104	101	N/A	N/A	N/A	102	N/A	101	
% of 11 year olds in school for 4 years or more	84	76	79	70	91	62	64	85	62	61	58	73	77	77	93	71	
% of 11 year olds in school for 2 years or more	89	100	89	83	100	72	89	100	79	85	89	85	96	90	100	88	
Percentage total absence	7	6	7	5 (S)	5	6	7	7	7	7	8	6	7 (S)	7	5	6	
Percentage persistent absence	3	2	3	1	1	1	4	2	2	2	4	2	3	2	1	2	

BREAKDOWN OF ATTAINMENT DATA

Key Stage 2 Average Points Score (all subjects)	FSM	All pupils not eligible for FSM	N/A	N/A	30	N/A	27	N/A	N/A	N/A	30	28	N/A	N/A	N/A	29	N/A	25
		All pupils eligible for FSM	N/A	N/A	26	N/A	25	N/A	N/A	N/A	29	27	N/A	N/A	N/A	28	N/A	24
		Girls	All girls	N/A	N/A	27	N/A	26	N/A	N/A	N/A	30	27	N/A	N/A	N/A	28	N/A
	All girls not eligible for FSM		N/A	N/A	31	N/A	27	N/A	N/A	N/A	32	27	N/A	N/A	N/A	29	N/A	26
	All girls eligible for FSM		N/A	N/A	24	N/A	26	N/A	N/A	N/A	29	26	N/A	N/A	N/A	27	N/A	26
	Boys	All boys	N/A	N/A	29	N/A	26	N/A	N/A	N/A	30	28	N/A	N/A	N/A	29	N/A	24
		All boys not eligible for FSM	N/A	N/A	-	N/A	27	N/A	N/A	N/A	29	29	N/A	N/A	N/A	29	N/A	25
		All boys eligible for FSM	N/A	N/A	-	N/A	-	N/A	N/A	N/A	30	27	N/A	N/A	N/A	-	N/A	22
	Ethnicity	White British pupils	N/A	N/A	N/A	N/A	N/A	N/A	N/A	N/A	N/A	-	N/A	N/A	N/A	-	N/A	15
		Indian pupils	N/A	N/A	N/A	N/A	N/A	N/A	N/A	N/A	N/A	N/A	N/A	N/A	N/A	-	N/A	-
		Pakistani pupils	N/A	N/A	N/A	N/A	N/A	N/A	N/A	N/A	-	-	N/A	N/A	N/A	-	N/A	-
		Bangladeshi pupils	N/A	N/A	-	N/A	26	N/A	N/A	N/A	N/A	N/A	N/A	N/A	N/A	-	N/A	26
		Black Caribbean pupils	N/A	N/A	-	N/A	N/A	N/A	N/A	N/A	-	26	N/A	N/A	N/A	-	N/A	25
	Mobility	Black African pupils	N/A	N/A	-	N/A	N/A	N/A	N/A	N/A	29	27	N/A	N/A	N/A	28	N/A	26
		Pupils in school for less than 2 years	N/A	N/A	-	N/A	N/A	N/A	N/A	N/A	31	25	N/A	N/A	N/A	-	N/A	20
	SEN	Pupils in school for 2 or more years	N/A	N/A	29	N/A	26	N/A	N/A	N/A	29	28	N/A	N/A	N/A	29	N/A	26
		Pupils with SEN supported at school action	N/A	N/A	-	N/A	27	N/A	N/A	N/A	N/A	27	N/A	N/A	N/A	26	N/A	23
	EAL	Pupils with SEN with statements or on School Action Plus	N/A	N/A	-	N/A	-	N/A	N/A	N/A	26	-	N/A	N/A	N/A	-	N/A	17
		Pupils with EAL	N/A	N/A	28	N/A	27	N/A	N/A	N/A	30	28	N/A	N/A	N/A	27	N/A	24
		Pupils without EAL	N/A	N/A	28	N/A	-	N/A	N/A	N/A	30	27	N/A	N/A	N/A	31	N/A	27

KEY STAGE 2 SUBJECT INFORMATION

Combined English & Maths	Number	N/A	N/A	19	N/A	22	N/A	N/A	N/A	29	41	N/A	N/A	N/A	31	N/A	142
	% Level 4+	N/A	N/A	79	N/A	82	N/A	N/A	N/A	97	83	N/A	N/A	N/A	81	N/A	85
	% Level 5+	N/A	N/A	21	N/A	5	N/A	N/A	N/A	28	12	N/A	N/A	N/A	32	N/A	20
English	Number	N/A	N/A	19	N/A	22	N/A	N/A	N/A	29	41	N/A	N/A	N/A	31	N/A	142
	% Level 4+	N/A	N/A	79	N/A	86	N/A	N/A	N/A	100	90	N/A	N/A	N/A	87	N/A	89
	% Level 5+	N/A	N/A	32	N/A	14	N/A	N/A	N/A	34	12	N/A	N/A	N/A	39	N/A	25
Maths	Number	N/A	N/A	19	N/A	22	N/A	N/A	N/A	29	41	N/A	N/A	N/A	31	N/A	142
	% Level 4+	N/A	N/A	84	N/A	82	N/A	N/A	N/A	97	83	N/A	N/A	N/A	87	N/A	87
	% Level 5+	N/A	N/A	32	N/A	18	N/A	N/A	N/A	59	41	N/A	N/A	N/A	55	N/A	43

KEY
 Local Authority (LA)
 C = Community
 F = Foundation
 VA = Voluntary Aided
 VC = Voluntary Controlled
 * = New Opener
 'N/A' = There are 0 pupils, data is not available or has been suppressed

B = Boys
 G = Girls
 M = Mixed

Abbotsbury Primary School Merton 1194
 Alderbrook Primary School Wandsworth 1195
 Barham Primary School Brent 1196
 Bell Lane Primary School Barnet 1197
 Chalgrove Primary School Barnet 1198
 Colham Manor Primary School Hillingdon 1199
 Grange Junior School Harrow 1200
 Grange Primary School Ealing 1201
 Hounslow Town Primary School Hounslow 1202
 King Athelstan Primary School Kingston upon Thames 1203
 King's Oak Primary School Kingston upon Thames 1204
 Ray Lodge Primary School Redbridge 1205
 Riversdale Primary School Wandsworth 1206
 Shaftesbury Primary School Newham 1207
 St Richard's with St Andrew's Church of England Primary School Richmond upon Thames 1208
 Sydbour Primary School Waltham Forest 1209
 Tweeddale Primary School Sutton 1210
 Vicar's Green Primary School Ealing 1211
 Wessex Gardens Primary School Barnet 1212
 West Wimbledon Primary School Merton 1213
 Willow Brook Primary School Waltham Forest 1214
 Family 75 Averages & Totals

CHARACTERISTICS OF SCHOOLS AND THEIR PUPILS

School Designation	C	C	C	C	C	C	C	C	C	C	C	C	C	C	VA	C	C	C	C	C	C	-		
Gender	M	M	M	M	M	M	M	M	M	M	M	M	M	M	M	M	M	M	M	M	M	M	-	
Number of full-time pupils	361	204	623	359	189	448	224	529	473	260	331	552	191	576	134	597	394	196	369	347	474	7831		
Boys as a percentage of full-time pupils	51	46	51	51	50	53	52	53	48	51	48	54	53	58	51	52	52	45	50	49	52	51		
Girls as a percentage of full-time pupils	49	54	49	49	50	47	48	47	52	49	52	46	47	42	49	48	48	55	50	51	48	49		
Prior Attainment band 2010	2	2	3	3	2	2	2	N/A	N/A	2	2	2	2	N/A	N/A	1	2	N/A	N/A	2	1	-		
Free School Meal (FSM) band 2010	4	5	3	5	5	5	5	4	4	6	5	5	5	5	5	5	5	4	5	3	5	-		
% of pupils known to be eligible for FSM 2010	20	34	14	31	22	31	31	21	23	42	33	39	27	25	26	32	32	17	30	15	27	27		
Percentage of all pupils of compulsory school age	White	White British	37	16	1	10	22	55	11	29	11	37	49	14	25	2	59	4	68	8	4	45	5	22
		Irish	0	0	0	1	0	0	0	0	0	0	0	0	1	0	0	0	1	0	0	0	0	0
		Any other White background	8	9	4	29	29	10	8	19	14	17	6	16	9	8	17	19	6	13	22	14	21	14
	Mixed	White and Black Caribbean	2	3	1	1	1	1	1	4	1	2	1	4	3	1	4	3	0	1	0	1	3	2
		White and Black African	1	2	1	1	2	1	2	2	1	3	2	4	0	2	1	0	1	0	1	0	1	1
		White and Asian	1	0	1	1	4	1	3	2	1	1	1	1	1	1	0	1	0	0	0	1	1	1
	Asian	Any other Mixed background	1	5	1	1	3	4	2	3	3	3	2	4	5	2	4	3	3	2	1	6	4	3
		Indian	1	1	52	3	3	4	9	3	25	2	1	3	2	18	0	5	3	14	4	5	2	10
		Pakistani	25	12	6	1	0	2	2	3	10	0	3	5	34	20	1	28	1	4	3	3	19	9
	Black	Bangladeshi	3	2	1	1	1	3	1	0	1	2	4	7	1	20	0	3	1	3	1	2	4	4
		Any other Asian background	11	6	17	5	7	2	27	2	4	11	8	8	2	4	2	3	6	18	5	11	3	7
		Black Caribbean	2	12	4	3	0	2	3	8	3	1	0	3	7	2	3	9	1	8	2	2	11	4
	Other	Black African	5	16	7	13	15	7	24	7	11	12	4	14	8	7	4	11	6	11	17	4	18	10
		Any other Black background	0	5	2	3	1	2	1	1	0	2	1	3	2	1	0	1	1	2	0	3	1	2
		Chinese	0	1	0	1	1	0	0	1	0	1	1	1	1	0	1	1	0	3	1	0	1	1
Other	Any other ethnic group	4	7	2	8	12	6	4	14	14	6	15	1	1	5	0	7	5	14	24	1	2	7	
	Unclassified	0	1	1	16	2	0	1	1	1	0	2	12	0	8	1	0	0	0	16	0	3	4	
% of pupils with EAL	54	54	86	66	55	30	75	44	79	51	42	63	59	89	25	74	23	76	72	35	71	61		
% of pupils with SEN with statements or on SAP	6	12	11	6	8	8	14	6	10	6	22	4	7	3	9	11	17	11	8	13	9	9		
% of pupils with SEN supported at School Action	17	14	17	13	5	16	12	13	14	15	12	13	19	16	13	7	14	16	23	9	19	14		

PERFORMANCE MAP

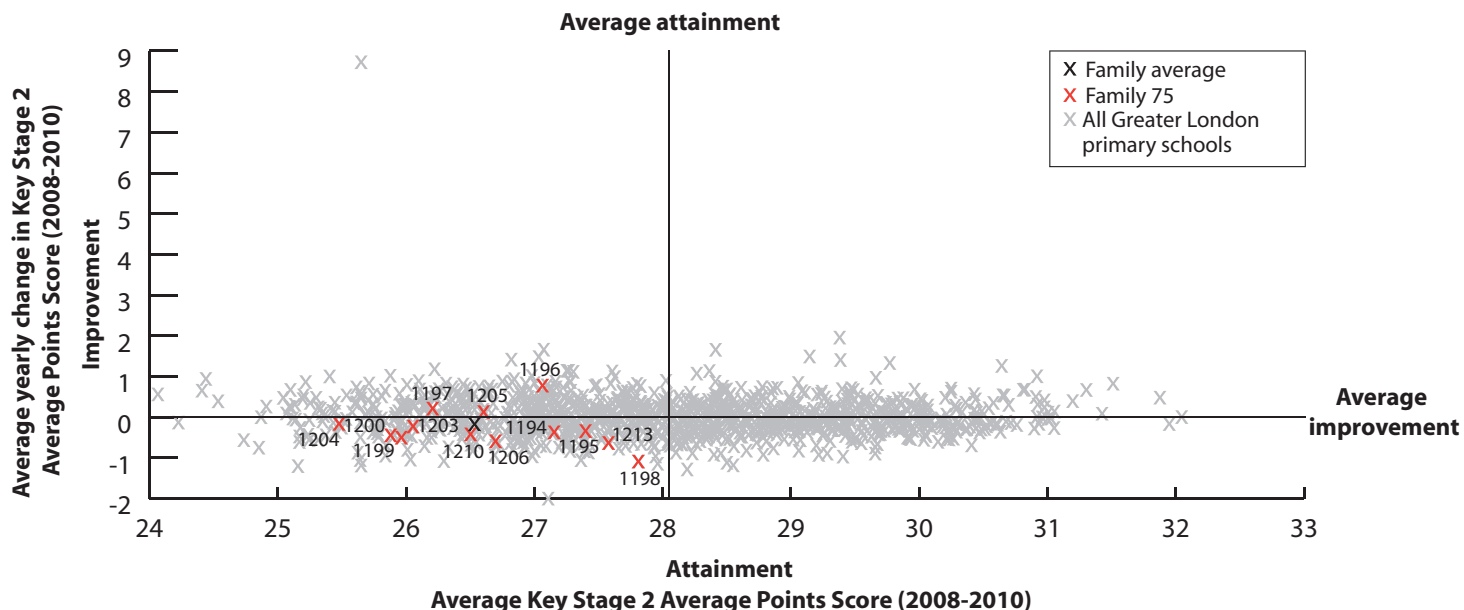

KEY

On this page

- '/' = There are fewer than 5 pupils in this group
- 'N/A' = There are 0 pupils, data is not available or has been suppressed
- * = New Opener
- S = School's absence data may have been affected by severe weather conditions.

Abbotsbury Primary School Merton 1194	Alderbrook Primary School Wandsworth 1195	Barham Primary School Brent 1196	Bell Lane Primary School Barnet 1197	Chalgrove Primary School Barnet 1198	Colham Manor Primary School Hillingdon 1199	Grange Junior School Harrow 1200	Grange Primary School Ealing 1201	Hounslow Town Primary School Hounslow 1202	King Athelstan Primary School Kingston upon Thames 1203	King's Oak Primary School Kingston upon Thames 1204	Ray Lodge Primary School Redbridge 1205	Riversdale Primary School Wandsworth 1206	Shaftesbury Primary School Newham 1207	St Richard's with St Andrew's Church of England Primary School Richmond upon Thames 1208	Sybourn Primary School Waltham Forest 1209	Tweeddale Primary School Sutton 1210	Virar's Green Primary School Ealing 1211	Wessex Gardens Primary School Barnet 1212	West Wimbledon Primary School Merton 1213	Willow Brook Primary School Waltham Forest 1214	Family 75 Averages & Totals
--	--	---	---	---	--	---	--	---	--	--	--	--	---	---	---	---	---	--	--	--	-----------------------------

SCHOOL ATTAINMENT DATA																							
Key Stage 2 Average Points Score (all subjects)	2008	26	27	27	26	27	26	26	27	26	26	25	27	28	26	27	N/A	26	29	27	29	26	27
	2009	29	28	26	27	29	26	25	29	27	27	26	26	26	26	29	27	27	28	28	27	26	27
	2010	27	27	29	26	27	25	26	N/A	N/A	26	26	27	26	N/A	N/A	N/A	27	N/A	N/A	27	N/A	27
Key Stage 1-2 Contextual Value Added		102	101	102	100	101	100	100	N/A	N/A	99	100	101	100	N/A	N/A	N/A	101	N/A	N/A	101	N/A	101
% of 11 year olds in school for 4 years or more		75	84	83	59	71	70	N/A	72	63	68	71	53	57	45	63	1	72	62	51	62	35	56
% of 11 year olds in school for 2 years or more		93	92	92	89	93	86	78	90	82	79	83	77	96	78	75	89	88	81	85	86	82	85
Percentage total absence		7	5	6 (S)	8	6	7	7 (S)	6	6	7	7 (S)	7	6	7 (S)	6	6	7	6	6	6	7	7
Percentage persistent absence		4	1	1	4	1	3	2	2	1	4	4	3	1	3	2	1	4	1	1	2	4	2

BREAKDOWN OF ATTAINMENT DATA																								
Key Stage 2 Average Points Score (all subjects)	FSM	All pupils not eligible for FSM	27	27	29	27	29	26	26	N/A	N/A	27	26	28	26	N/A	N/A	N/A	27	N/A	N/A	27	N/A	27
		All pupils eligible for FSM	27	26	26	26	23	24	26	N/A	N/A	24	24	25	25	N/A	N/A	N/A	26	N/A	N/A	26	N/A	25
	Girls	All girls	26	26	29	27	28	25	26	N/A	N/A	25	26	29	26	N/A	N/A	N/A	26	N/A	N/A	28	N/A	27
		All girls not eligible for FSM	26	26	30	28	29	26	26	N/A	N/A	27	25	29	27	N/A	N/A	N/A	27	N/A	N/A	28	N/A	27
		All girls eligible for FSM	26	-	25	26	-	24	-	N/A	N/A	23	26	27	-	N/A	N/A	N/A	26	N/A	N/A	-	N/A	25
	Boys	All boys	28	28	29	25	27	26	26	N/A	N/A	26	26	26	26	N/A	N/A	N/A	27	N/A	N/A	25	N/A	26
		All boys not eligible for FSM	28	29	29	25	29	26	26	N/A	N/A	27	27	27	26	N/A	N/A	N/A	27	N/A	N/A	26	N/A	27
		All boys eligible for FSM	27	25	26	25	-	24	25	N/A	N/A	24	23	24	25	N/A	N/A	N/A	26	N/A	N/A	-	N/A	25
	Ethnicity	White British pupils	25	26	-	26	30	26	-	N/A	N/A	26	25	27	25	N/A	N/A	N/A	26	N/A	N/A	26	N/A	26
		Indian pupils	N/A	N/A	29	-	-	-	28	N/A	N/A	N/A	-	-	N/A	N/A	N/A	N/A	-	N/A	N/A	-	N/A	29
		Pakistani pupils	28	-	29	N/A	N/A	-	-	N/A	N/A	N/A	N/A	28	28	N/A	N/A	N/A	-	N/A	N/A	-	N/A	28
		Bangladeshi pupils	-	N/A	N/A	N/A	-	-	N/A	N/A	N/A	N/A	27	29	N/A	N/A	N/A	N/A	-	N/A	N/A	-	N/A	28
		Black Caribbean pupils	-	-	-	-	N/A	-	-	N/A	N/A	N/A	N/A	-	-	N/A	N/A	N/A	-	N/A	N/A	-	N/A	-
		Black African pupils	-	26	27	25	24	21	25	N/A	N/A	-	-	26	-	N/A	N/A	N/A	-	N/A	N/A	-	N/A	25
	Mobility	Pupils in school for less than 2 years	-	-	26	28	-	22	25	N/A	N/A	27	25	26	-	N/A	N/A	N/A	27	N/A	N/A	28	N/A	25
		Pupils in school for 2 or more years	27	27	29	26	27	26	26	N/A	N/A	25	26	28	26	N/A	N/A	N/A	27	N/A	N/A	26	N/A	27
	SEN	Pupils with SEN supported at school action	24	24	27	22	N/A	23	21	N/A	N/A	24	-	23	22	N/A	N/A	N/A	25	N/A	N/A	26	N/A	24
		Pupils with SEN with statements or on School Action Plus	-	-	-	-	-	20	20	N/A	N/A	-	21	-	-	N/A	N/A	N/A	23	N/A	N/A	19	N/A	21
	EAL	Pupils with EAL	28	27	29	26	26	25	26	N/A	N/A	25	26	27	27	N/A	N/A	N/A	29	N/A	N/A	28	N/A	27
		Pupils without EAL	26	27	30	28	29	26	25	N/A	N/A	26	26	27	25	N/A	N/A	N/A	26	N/A	N/A	26	N/A	26

KEY STAGE 2 SUBJECT INFORMATION																							
Combined English & Maths	Number	55	25	86	44	28	77	54	N/A	N/A	28	42	86	23	N/A	N/A	N/A	60	N/A	N/A	42	N/A	650
	% Level 4+	60	72	84	64	71	56	63	N/A	N/A	54	55	69	70	N/A	N/A	N/A	68	N/A	N/A	69	N/A	66
	% Level 5+	29	16	30	20	18	13	13	N/A	N/A	7	10	16	9	N/A	N/A	N/A	8	N/A	N/A	19	N/A	17
English	Number	55	25	86	44	28	77	54	N/A	N/A	28	42	86	23	N/A	N/A	N/A	60	N/A	N/A	42	N/A	650
	% Level 4+	75	72	87	73	79	62	69	N/A	N/A	57	62	80	74	N/A	N/A	N/A	72	N/A	N/A	81	N/A	74
	% Level 5+	33	20	34	25	25	17	31	N/A	N/A	7	14	35	13	N/A	N/A	N/A	20	N/A	N/A	29	N/A	25
Maths	Number	55	25	86	44	28	77	54	N/A	N/A	28	42	86	23	N/A	N/A	N/A	60	N/A	N/A	42	N/A	650
	% Level 4+	73	84	88	73	82	66	70	N/A	N/A	75	79	73	70	N/A	N/A	N/A	85	N/A	N/A	74	N/A	76
	% Level 5+	35	28	51	25	25	25	17	N/A	N/A	25	17	24	9	N/A	N/A	N/A	10	N/A	N/A	31	N/A	26

KEY
 Local Authority (LA)
 C = Community
 F = Foundation
 VA = Voluntary Aided
 VC = Voluntary Controlled
 * = New Opener
 'N/A' = There are 0 pupils, data is not available or has been suppressed

B = Boys
 G = Girls
 M = Mixed

Barclay Primary School Waltham Forest **1215**
 Brampton Primary School Newham **1216**
 Chapel End Junior School Waltham Forest **1217**
 Farnham Green Primary School Redbridge **1218**
 Gillespie Primary School Islington **1219**
 Hawksmoor School Greenwich **1220**
 Highfield Primary School Enfield **1221**
 Kaizen Primary School Newham **1222**
 Maryland Primary School Newham **1223**
 Park Primary School Newham **1224**
 Sandringham Primary School Newham **1225**
 Sir John Heron Primary School Newham **1226**
 St Ignatius RC Primary School Haringey **1227**
 St Michael's Catholic Primary School Newham **1228**
 St Stephen's Primary School Newham **1229**
 Family 76 Averages & Totals

CHARACTERISTICS OF SCHOOLS AND THEIR PUPILS

School Designation	C	C	C	C	C	F	C	C	C	C	C	C	VA	VA	C	-		
Gender	M	M	M	M	M	M	M	M	M	M	M	M	M	M	M	M	-	
Number of full-time pupils	832	668	344	449	212	423	400	329	400	491	819	435	363	209	415	6789		
Boys as a percentage of full-time pupils	54	47	51	51	47	49	50	54	52	50	50	51	56	51	49	51		
Girls as a percentage of full-time pupils	46	53	49	49	53	51	50	46	48	50	50	49	44	49	51	49		
Prior Attainment band 2010	3	N/A	N/A	1	2	3	3	2	1	3	N/A	1	1	3	3	-		
Free School Meal (FSM) band 2010	5	5	5	5	6	4	5	4	5	5	5	4	5	3	4	-		
% of pupils known to be eligible for FSM 2010	24	28	30	30	41	22	39	20	29	27	30	25	32	14	24	28		
Percentage of all pupils of compulsory school age	White	White British	3	13	18	2	28	27	14	16	10	10	0	4	0	6	2	9
		Irish	0	1	1	0	0	0	0	0	0	0	0	0	1	1	0	0
		Any other White background	11	10	14	4	14	3	35	11	13	11	5	6	13	4	2	10
	Mixed	White and Black Caribbean	1	2	5	2	5	2	1	0	3	1	1	0	2	2	1	2
		White and Black African	1	0	3	1	4	1	1	1	1	0	0	1	2	4	1	1
		White and Asian	0	0	1	2	3	0	0	0	1	0	0	1	1	2	0	1
	Asian	Any other Mixed background	2	4	5	1	9	3	4	8	4	4	1	2	1	3	0	3
		Indian	6	7	3	19	0	1	1	3	4	13	18	12	0	18	35	10
		Pakistani	34	16	17	15	1	0	3	2	12	7	23	17	0	0	25	14
		Bangladeshi	3	15	1	12	16	0	1	12	9	29	31	32	1	0	18	13
	Black	Any other Asian background	10	8	6	7	1	1	2	6	3	2	2	4	2	12	4	5
		Black Caribbean	8	3	6	3	4	3	7	7	11	5	3	4	8	5	2	5
		Black African	6	12	8	9	8	54	8	13	22	7	8	11	38	24	7	14
	Other	Any other Black background	4	3	9	0	2	2	1	13	1	3	2	2	0	3	0	3
		Chinese	0	0	1	0	1	0	1	1	1	0	0	0	0	0	0	0
Any other ethnic group		5	5	3	2	4	1	6	5	7	7	5	4	12	15	2	5	
Unclassified	5	1	1	20	2	0	14	0	1	0	0	0	17	0	1	4		
% of pupils with EAL	65	68	54	70	45	57	55	58	70	66	96	83	67	66	89	70		
% of pupils with SEN with statements or on SAP	8	4	18	6	7	18	3	4	7	5	4	6	8	4	4	7		
% of pupils with SEN supported at School Action	19	5	22	12	14	18	22	14	10	3	12	10	11	11	7	12		

PERFORMANCE MAP

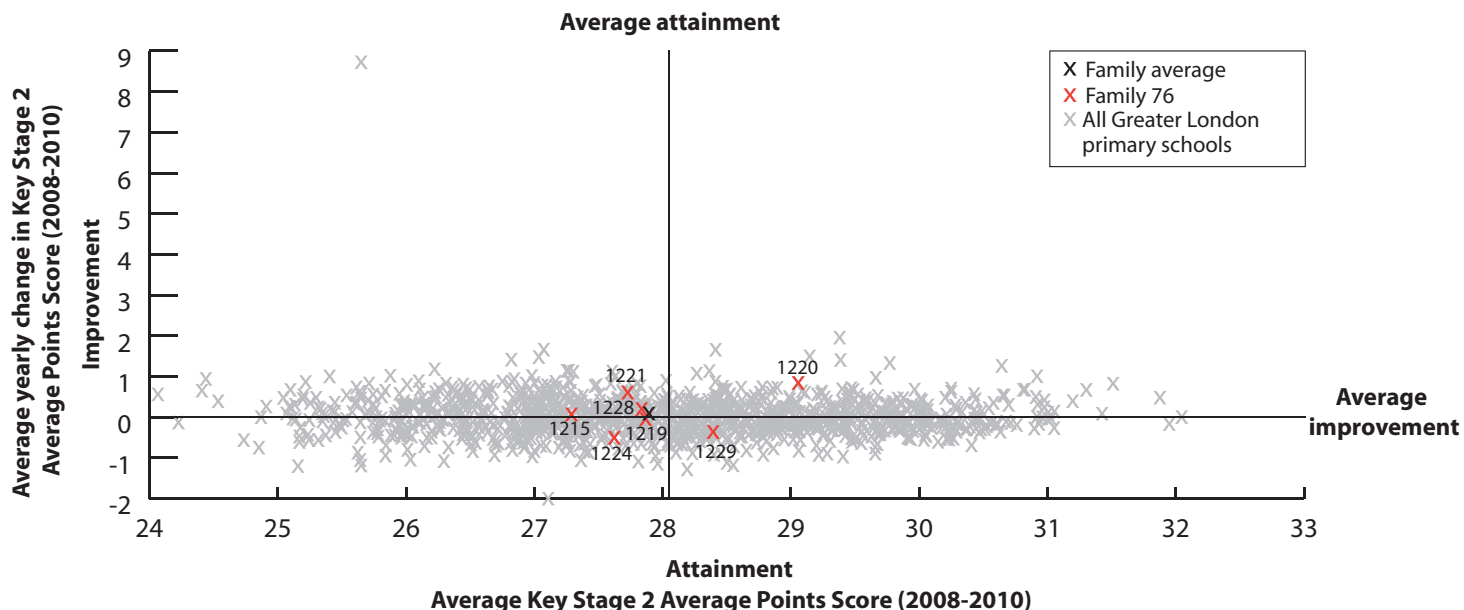

KEY

On this page

'-' = There are fewer than 5 pupils in this group

'N/A' = There are 0 pupils, data is not available or has been suppressed

* = New Opener

S = School's absence data may have been affected by severe weather conditions.

Barclay Primary School
Waltham Forest **1215**

Brampton Primary School Newham **1216**

Chapel End Junior School
Waltham Forest **1217**

Farnham Green Primary School
Redbridge **1218**

Gillespie Primary School Islington **1219**

Hawthorn School Greenwich **1220**

Highfield Primary School Enfield **1221**

Kaizen Primary School Newham **1222**

Maryland Primary School Newham **1223**

Park Primary School Newham **1224**

Sandringham Primary School Newham **1225**

Sir John Heron Primary School
Newham **1226**

St Ignatius RC Primary School
Haringey **1227**

St Michael's Catholic Primary School
Newham **1228**

St Stephen's Primary School Newham **1229**

Family 76 Averages & Totals

SCHOOL ATTAINMENT DATA																	
Key Stage 2 Average Points Score (all subjects)	2008	28	28	26	27	28	29	27	N/A	27	28	27	26	27	28	29	27
	2009	27	15	27	27	28	29	28	N/A	26	28	27	27	28	27	29	27
	2010	27	N/A	N/A	N/A	28	29	29	29	N/A	27	N/A	N/A	N/A	28	28	28
Key Stage 1-2 Contextual Value Added	100	N/A	N/A	N/A	101	101	100	104	N/A	99	N/A	N/A	N/A	101	100	101	
% of 11 year olds in school for 4 years or more	82	75	74	72	74	85	80	72	79	79	67	66	87	83	86	77	
% of 11 year olds in school for 2 years or more	95	88	91	87	100	93	95	89	97	92	83	95	94	100	97	92	
Percentage total absence	5 (S)	6	5	6	5	4	8 (S)	8	5	8 (S)	7	6	6	4	5	6	
Percentage persistent absence	1	2	3	1	1	0	4	6	1	7	3	3	1	1	1	2	

BREAKDOWN OF ATTAINMENT DATA																		
Key Stage 2 Average Points Score (all subjects)	FSM	All pupils not eligible for FSM	27	N/A	N/A	N/A	29	29	29	29	N/A	27	N/A	N/A	N/A	28	27	28
		All pupils eligible for FSM	26	N/A	N/A	N/A	26	27	28	30	N/A	25	N/A	N/A	N/A	-	28	26
	Girls	All girls	28	N/A	N/A	N/A	26	30	29	29	N/A	28	N/A	N/A	N/A	28	28	28
		All girls not eligible for FSM	28	N/A	N/A	N/A	-	31	30	29	N/A	28	N/A	N/A	N/A	28	28	29
		All girls eligible for FSM	26	N/A	N/A	N/A	-	26	29	-	N/A	28	N/A	N/A	N/A	N/A	28	26
	Boys	All boys	26	N/A	N/A	N/A	29	28	28	29	N/A	26	N/A	N/A	N/A	28	27	27
		All boys not eligible for FSM	27	N/A	N/A	N/A	29	27	29	28	N/A	27	N/A	N/A	N/A	28	26	27
		All boys eligible for FSM	26	N/A	N/A	N/A	28	-	27	30	N/A	24	N/A	N/A	N/A	-	28	26
	Ethnicity	White British pupils	-	N/A	N/A	N/A	-	27	29	-	N/A	29	N/A	N/A	N/A	N/A	-	27
		Indian pupils	24	N/A	N/A	N/A	N/A	-	N/A	N/A	N/A	26	N/A	N/A	N/A	-	28	26
		Pakistani pupils	28	N/A	N/A	N/A	N/A	N/A	-	N/A	N/A	27	N/A	N/A	N/A	N/A	28	27
		Bangladeshi pupils	-	N/A	N/A	N/A	29	N/A	N/A	-	N/A	27	N/A	N/A	N/A	N/A	26	27
		Black Caribbean pupils	24	N/A	N/A	N/A	N/A	N/A	29	-	N/A	-	N/A	N/A	N/A	-	-	26
		Black African pupils	24	N/A	N/A	N/A	-	31	28	-	N/A	26	N/A	N/A	N/A	27	28	27
	Mobility	Pupils in school for less than 2 years	27	N/A	N/A	N/A	N/A	-	-	-	N/A	27	N/A	N/A	N/A	N/A	-	24
		Pupils in school for 2 or more years	27	N/A	N/A	N/A	28	29	29	29	N/A	27	N/A	N/A	N/A	28	28	27
	SEN	Pupils with SEN supported at school action	22	N/A	N/A	N/A	-	-	26	28	N/A	22	N/A	N/A	N/A	25	27	23
		Pupils with SEN with statements or on School Action Plus	17	N/A	N/A	N/A	23	24	-	-	N/A	-	N/A	N/A	N/A	-	-	21
	EAL	Pupils with EAL	27	N/A	N/A	N/A	29	31	28	29	N/A	26	N/A	N/A	N/A	28	28	27
		Pupils without EAL	27	N/A	N/A	N/A	27	27	30	29	N/A	28	N/A	N/A	N/A	27	28	27

KEY STAGE 2 SUBJECT INFORMATION																	
Combined English & Maths	Number	109	N/A	N/A	N/A	23	60	59	18	N/A	75	N/A	N/A	N/A	30	58	432
	% Level 4+	74	N/A	N/A	N/A	83	83	85	94	N/A	75	N/A	N/A	N/A	87	88	81
	% Level 5+	21	N/A	N/A	N/A	22	35	20	28	N/A	8	N/A	N/A	N/A	17	2	18
English	Number	109	N/A	N/A	N/A	23	60	59	18	N/A	75	N/A	N/A	N/A	30	58	432
	% Level 4+	76	N/A	N/A	N/A	83	87	85	94	N/A	79	N/A	N/A	N/A	93	90	83
	% Level 5+	29	N/A	N/A	N/A	39	48	25	33	N/A	11	N/A	N/A	N/A	20	7	25
Maths	Number	109	N/A	N/A	N/A	23	60	59	18	N/A	75	N/A	N/A	N/A	30	58	432
	% Level 4+	83	N/A	N/A	N/A	91	90	93	100	N/A	84	N/A	N/A	N/A	87	91	88
	% Level 5+	30	N/A	N/A	N/A	22	50	54	44	N/A	23	N/A	N/A	N/A	33	36	36

KEY

Local Authority (LA)

C = Community

F = Foundation

VA = Voluntary Aided

VC = Voluntary Controlled

* = New Opener

'N/A' = There are 0 pupils, data is not available or has been suppressed

B = Boys

G = Girls

M = Mixed

Bentham Primary School Hackney 1230

Curwen Primary and Nursery School Newham 1231

Downsell Primary School Waltham Forest 1232

Earlham Primary School Newham 1233

Gascoigne Primary School Barking and Dagenham 1234

Harrington Hill Primary School Hackney 1235

Kingsmead Primary School Hackney 1236

Lancasterian Primary School Haringey 1237

Raynham Primary School Enfield 1238

Rosetta Primary School Newham 1239

Stamford Hill Primary School Haringey 1240

Tiverton Primary School Haringey 1241

Vicarage Primary School Newham 1242

Woodside School Waltham Forest 1243

Family 77 Averages & Totals

CHARACTERISTICS OF SCHOOLS AND THEIR PUPILS

School Designation	C	C	C	C	C	C	C	C	C	C	C	C	C	C	-		
Gender	M	M	M	M	M	M	M	M	M	M	M	M	M	M	M	-	
Number of full-time pupils	377	403	583	290	831	219	223	387	637	427	214	402	707	655	6355		
Boys as a percentage of full-time pupils	46	52	53	48	53	53	57	55	51	52	45	55	53	54	52		
Girls as a percentage of full-time pupils	54	48	47	52	47	47	43	45	49	48	55	45	47	46	48		
Prior Attainment band 2010	N/A	N/A	N/A	N/A	N/A	3	3	1	1	2	N/A	N/A	2	1	-		
Free School Meal (FSM) band 2010	6	5	6	5	6	6	7	6	6	6	6	6	5	5	-		
% of pupils known to be eligible for FSM 2010	40	43	45	38	44	46	49	46	42	37	42	35	33	39	41		
Percentage of all pupils of compulsory school age	White	White British	14	9	4	4	14	8	4	6	6	30	4	2	8	8	9
		Irish	0	0	0	0	0	1	0	1	0	0	0	0	0	0	0
		Any other White background	12	6	15	6	22	20	14	22	29	11	27	29	10	16	17
	Mixed	White and Black Caribbean	3	3	2	1	2	5	2	5	3	0	2	4	0	3	2
		White and Black African	1	2	1	1	2	0	1	1	0	0	1	1	1	0	1
		White and Asian	1	1	0	0	1	1	0	0	0	0	0	1	0	0	0
	Asian	Any other Mixed background	4	2	3	2	3	4	5	2	6	8	3	2	4	6	4
		Indian	16	3	4	9	3	10	3	2	2	1	2	1	5	2	4
		Pakistani	3	11	26	9	6	1	0	1	1	2	2	1	13	21	9
	Black	Bangladeshi	8	24	7	43	5	2	5	2	5	7	4	3	22	2	10
		Any other Asian background	2	3	1	0	2	1	0	2	6	1	1	0	4	6	3
		Black Caribbean	16	6	7	5	2	13	14	13	10	2	18	10	5	4	7
	Other	Black African	14	18	17	10	34	20	38	16	23	18	19	20	17	20	21
		Any other Black background	2	5	3	4	2	5	4	1	3	15	5	1	7	4	4
		Chinese	0	0	0	0	0	0	0	1	0	0	1	0	0	0	0
Other	Any other ethnic group	5	5	11	4	2	7	6	8	7	3	10	9	2	6	6	
	Unclassified	0	1	0	1	0	1	1	17	0	2	2	16	0	0	2	
% of pupils with EAL	58	61	76	85	81	60	65	54	74	49	68	64	62	72	68		
% of pupils with SEN with statements or on SAP	8	8	24	4	7	15	14	13	9	10	10	9	5	14	11		
% of pupils with SEN supported at School Action	20	8	22	19	12	17	28	9	9	16	14	14	7	26	15		

PERFORMANCE MAP

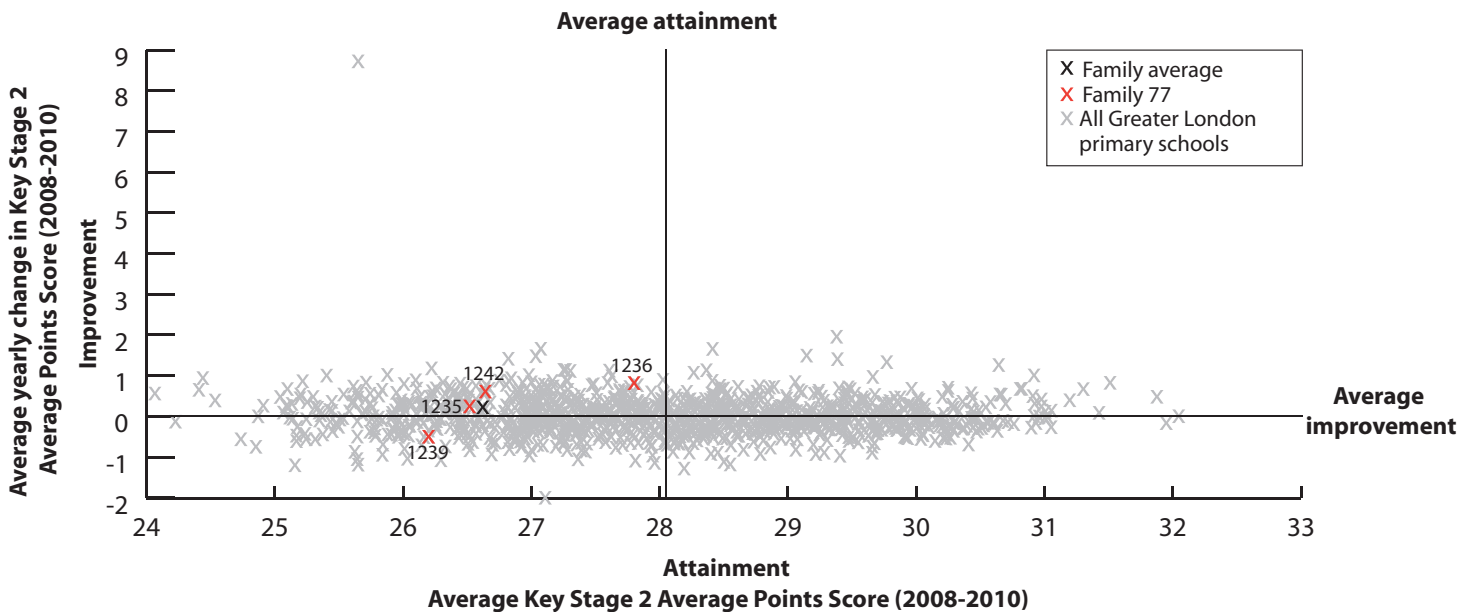

KEY

On this page

- '/' = There are fewer than 5 pupils in this group
- 'N/A' = There are 0 pupils, data is not available or has been suppressed
- * = New Opener
- S = School's absence data may have been affected by severe weather conditions.

Benthall Primary School Hackney **1230**
 Curwen Primary and Nursery School Newham **1231**
 Downsell Primary School Waltham Forest **1232**
 Earham Primary School Newham **1233**
 Gascoigne Primary School Barkings and Dagenham **1234**
 Harrington Hill Primary School Hackney **1235**
 Kingsmead Primary School Hackney **1236**
 Lancasterian Primary School Haringey **1237**
 Raynham Primary School Enfield **1238**
 Rosetta Primary School Newham **1239**
 Stamford Hill Primary School Haringey **1240**
 Tiverton Primary School Haringey **1241**
 Vicarage Primary School Newham **1242**
 Woodside School Waltham Forest **1243**
 Family 77 Averages & Totals

SCHOOL ATTAINMENT DATA																
Key Stage 2 Average Points Score (all subjects)	2008	28	28	28	27	26	27	27	27	27	25	25	26	26	26	26
	2009	27	28	27	29	26	27	28	27	26	28	26	26	28	26	27
	2010	N/A	N/A	N/A	N/A	N/A	26	29	N/A	N/A	26	N/A	N/A	27	N/A	27
Key Stage 1-2 Contextual Value Added		N/A	N/A	N/A	N/A	N/A	99	102	N/A	N/A	100	N/A	N/A	100	N/A	100
% of 11 year olds in school for 4 years or more		81	72	89	76	68	86	78	80	68	84	67	85	74	79	77
% of 11 year olds in school for 2 years or more		93	87	99	89	90	96	89	96	90	90	100	92	85	93	91
Percentage total absence		7 (S)	6	6	6	5	6	5	6	7	6	7 (S)	6	6	7	6
Percentage persistent absence		3	1	3	1	1	1	2	1	2	2	4	3	2	3	2

BREAKDOWN OF ATTAINMENT DATA

BREAKDOWN OF ATTAINMENT DATA																	
Key Stage 2 Average Points Score (all subjects)	FSM	All pupils not eligible for FSM	N/A	N/A	N/A	N/A	N/A	27	29	N/A	N/A	27	N/A	N/A	27	N/A	27
		All pupils eligible for FSM	N/A	N/A	N/A	N/A	N/A	25	28	N/A	N/A	26	N/A	N/A	27	N/A	25
		Girls	All girls	N/A	N/A	N/A	N/A	N/A	27	28	N/A	N/A	28	N/A	N/A	27	N/A
	All girls not eligible for FSM		N/A	N/A	N/A	N/A	N/A	29	27	N/A	N/A	28	N/A	N/A	28	N/A	28
	All girls eligible for FSM		N/A	N/A	N/A	N/A	N/A	25	29	N/A	N/A	27	N/A	N/A	26	N/A	26
	Boys	All boys	N/A	N/A	N/A	N/A	N/A	25	29	N/A	N/A	25	N/A	N/A	26	N/A	25
		All boys not eligible for FSM	N/A	N/A	N/A	N/A	N/A	26	30	N/A	N/A	25	N/A	N/A	25	N/A	25
		All boys eligible for FSM	N/A	N/A	N/A	N/A	N/A	25	28	N/A	N/A	25	N/A	N/A	27	N/A	25
	Ethnicity	White British pupils	N/A	N/A	N/A	N/A	N/A	28	-	N/A	N/A	26	N/A	N/A	25	N/A	26
		Indian pupils	N/A	N/A	N/A	N/A	N/A	-	-	N/A	N/A	N/A	N/A	N/A	-	N/A	-
		Pakistani pupils	N/A	N/A	N/A	N/A	N/A	N/A	N/A	N/A	N/A	-	N/A	N/A	27	N/A	25
		Bangladeshi pupils	N/A	N/A	N/A	N/A	N/A	N/A	N/A	N/A	N/A	-	N/A	N/A	27	N/A	27
		Black Caribbean pupils	N/A	N/A	N/A	N/A	N/A	-	-	N/A	N/A	-	N/A	N/A	-	N/A	15
		Black African pupils	N/A	N/A	N/A	N/A	N/A	-	30	N/A	N/A	27	N/A	N/A	29	N/A	28
	Mobility	Pupils in school for less than 2 years	N/A	N/A	N/A	N/A	N/A	-	-	N/A	N/A	25	N/A	N/A	22	N/A	21
		Pupils in school for 2 or more years	N/A	N/A	N/A	N/A	N/A	26	29	N/A	N/A	27	N/A	N/A	27	N/A	27
	SEN	Pupils with SEN supported at school action	N/A	N/A	N/A	N/A	N/A	-	28	N/A	N/A	24	N/A	N/A	22	N/A	24
		Pupils with SEN with statements or on School Action Plus	N/A	N/A	N/A	N/A	N/A	20	26	N/A	N/A	23	N/A	N/A	-	N/A	21
	EAL	Pupils with EAL	N/A	N/A	N/A	N/A	N/A	27	29	N/A	N/A	27	N/A	N/A	27	N/A	27
		Pupils without EAL	N/A	N/A	N/A	N/A	N/A	25	27	N/A	N/A	26	N/A	N/A	25	N/A	25

KEY STAGE 2 SUBJECT INFORMATION

Combined English & Maths	Number	N/A	N/A	N/A	N/A	N/A	28	27	N/A	N/A	68	N/A	N/A	88	N/A	211
	% Level 4+	N/A	N/A	N/A	N/A	N/A	54	89	N/A	N/A	72	N/A	N/A	72	N/A	72
	% Level 5+	N/A	N/A	N/A	N/A	N/A	25	22	N/A	N/A	7	N/A	N/A	13	N/A	14
English	Number	N/A	N/A	N/A	N/A	N/A	28	27	N/A	N/A	68	N/A	N/A	88	N/A	211
	% Level 4+	N/A	N/A	N/A	N/A	N/A	64	89	N/A	N/A	72	N/A	N/A	77	N/A	75
	% Level 5+	N/A	N/A	N/A	N/A	N/A	32	41	N/A	N/A	9	N/A	N/A	15	N/A	18
Maths	Number	N/A	N/A	N/A	N/A	N/A	28	27	N/A	N/A	68	N/A	N/A	88	N/A	211
	% Level 4+	N/A	N/A	N/A	N/A	N/A	64	93	N/A	N/A	87	N/A	N/A	84	N/A	83
	% Level 5+	N/A	N/A	N/A	N/A	N/A	25	37	N/A	N/A	29	N/A	N/A	33	N/A	31

KEY
 Local Authority (LA)
 C = Community
 F = Foundation
 VA = Voluntary Aided
 VC = Voluntary Controlled
 * = New Opener
 'N/A' = There are 0 pupils, data is not available or has been suppressed

B = Boys
 G = Girls
 M = Mixed

Becontree Primary School Barking and Dagenham **1244**
 Hillyfield Primary School Waltham Forest **1245**
 Honilands Primary School Enfield **1246**
 Jubilee Primary School Hackney **1247**
 Keys Meadow School Enfield **1248**
 Laytner All Saints CofE Primary School Enfield **1249**
 Marsh Green Primary School Barking and Dagenham **1250**
 Pinewood Primary School Havering **1251**
 Southbury Primary School Enfield **1252**
 St Mary's Church of England Primary School, Stoke Newington Hackney **1253**
 The Leys Primary School Barking and Dagenham **1254**
 Uphall Primary School Redbridge **1255**
 Winston Way Primary School Redbridge **1256**
 Family 78 Averages & Totals

CHARACTERISTICS OF SCHOOLS AND THEIR PUPILS

School Designation	C	C	C	C	C	VA	C	C	C	VA	C	C	C	-		
Gender	M	M	M	M	M	M	M	M	M	M	M	M	M	M	-	
Number of full-time pupils	422	621	439	459	388	624	215	215	418	214	309	821	474	5619		
Boys as a percentage of full-time pupils	52	52	49	51	49	55	51	45	54	55	50	51	51	51		
Girls as a percentage of full-time pupils	48	48	51	49	51	45	49	55	46	45	50	49	49	49		
Prior Attainment band 2010	1	2	N/A	2	N/A	1	N/A	3	N/A	3	N/A	2	N/A	-		
Free School Meal (FSM) band 2010	5	5	6	5	6	5	5	5	5	5	6	5	5	-		
% of pupils known to be eligible for FSM 2010	31	27	49	35	42	29	26	38	39	32	42	38	35	35		
Percentage of all pupils of compulsory school age	White	White British	31	14	32	11	18	6	23	76	8	7	43	1	2	17
		Irish	0	0	0	0	1	0	0	0	0	0	1	0	0	0
		Any other White background	6	17	21	16	16	10	13	10	25	11	9	7	7	13
	Mixed	White and Black Caribbean	3	3	2	4	2	2	2	3	0	2	1	1	1	2
		White and Black African	3	1	1	0	1	2	3	1	0	0	3	0	1	1
		White and Asian	0	1	0	0	0	0	1	0	0	0	0	0	1	0
	Asian	Any other Mixed background	1	4	2	6	7	5	1	1	4	11	3	1	1	3
		Indian	3	1	1	27	2	1	3	2	0	2	1	9	19	6
		Pakistani	10	13	0	2	0	0	0	0	0	0	0	27	22	8
		Bangladeshi	9	0	1	6	1	0	5	0	19	1	4	10	13	6
	Black	Any other Asian background	1	16	0	0	1	4	1	1	2	0	0	12	9	5
		Black Caribbean	3	13	2	9	12	16	7	0	3	30	2	2	3	7
		Black African	19	10	13	10	17	30	38	2	16	27	26	13	14	17
	Other	Any other Black background	3	1	1	2	4	3	0	0	0	3	4	1	2	2
		Chinese	0	1	0	0	0	0	0	0	0	2	1	0	0	0
Any other ethnic group		6	2	3	4	3	3	1	1	7	3	3	2	5	3	
Unclassified	0	2	21	0	17	20	0	1	15	2	0	14	0	9		
% of pupils with EAL	44	59	35	60	35	46	53	11	67	43	41	78	91	55		
% of pupils with SEN with statements or on SAP	2	13	9	6	9	6	8	13	6	6	11	5	6	7		
% of pupils with SEN supported at School Action	22	15	13	25	17	15	13	24	13	14	20	8	31	17		

PERFORMANCE MAP

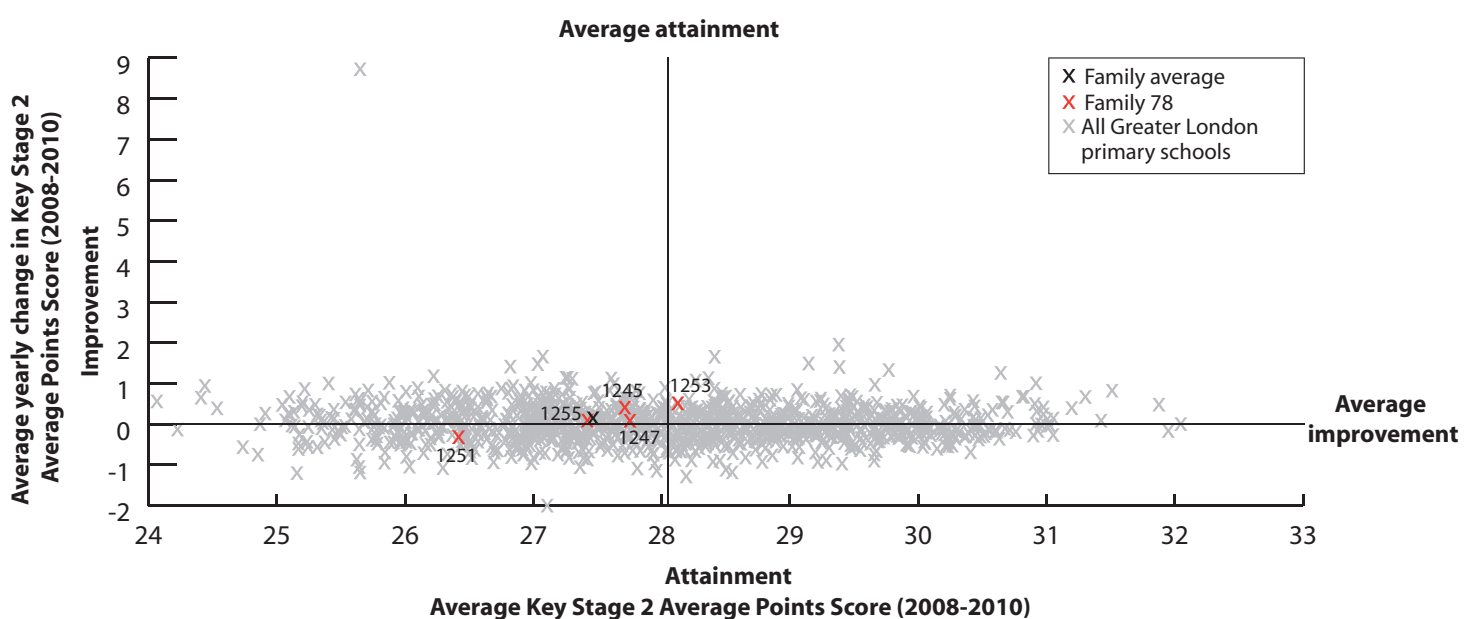

KEY

On this page

- '/' = There are fewer than 5 pupils in this group
- 'N/A' = There are 0 pupils, data is not available or has been suppressed
- * = New Opener
- S = School's absence data may have been affected by severe weather conditions.

Becontree Primary School
Barking and Dagenham **1244**

Hillyfield Primary School
Waltham Forest **1245**

Honilands Primary School
Enfield **1246**

Jubilee Primary School
Hackney **1247**

Keys Meadow School
Enfield **1248**

Latymer All Saints CofE Primary School
Enfield **1249**

Marsh Green Primary School
Barking and Dagenham **1250**

Pinewood Primary School
Havering **1251**

Southbury Primary School
Enfield **1252**

St Mary's Church of England Primary School,
Stoke Newington
Hackney **1253**

The Leys Primary School
Barking and Dagenham **1254**

Uphall Primary School
Redbridge **1255**

Winston Way Primary School
Redbridge **1256**

Family 78 Averages & Totals

SCHOOL ATTAINMENT DATA

Key Stage 2 Average Points Score (all subjects)	2008	26	28	26	28	25	28	28	26	27	29	25	26	N/A	27
	2009	27	28	27	28	25	28	28	28	27	28	27	29	N/A	27
	2010	N/A	28	N/A	26	N/A	N/A	N/A	25	N/A	28	N/A	27	N/A	27
Key Stage 1-2 Contextual Value Added		N/A	102	N/A	101	N/A	N/A	N/A	99	N/A	100	N/A	101	N/A	101
% of 11 year olds in school for 4 years or more		93	55	73	80	83	80	64	59	62	90	71	70	17	70
% of 11 year olds in school for 2 years or more		100	84	90	98	90	92	93	77	93	100	86	93	20	88
Percentage total absence		6	5	6	6	5	5	5	7 (S)	5	5	6	8	9	6
Percentage persistent absence		2	1	4	2	0	2	1	3	1	2	4	4	7	3

BREAKDOWN OF ATTAINMENT DATA

Key Stage 2 Average Points Score (all subjects)	FSM	All pupils not eligible for FSM	N/A	29	N/A	27	N/A	N/A	N/A	26	N/A	28	N/A	28	N/A	27
		All pupils eligible for FSM	N/A	26	N/A	25	N/A	N/A	N/A	24	N/A	27	N/A	26	N/A	26
		Girls	All girls	N/A	29	N/A	27	N/A	N/A	N/A	25	N/A	28	N/A	28	N/A
	All girls not eligible for FSM		N/A	29	N/A	26	N/A	N/A	N/A	26	N/A	29	N/A	29	N/A	28
	All girls eligible for FSM		N/A	27	N/A	27	N/A	N/A	N/A	24	N/A	-	N/A	26	N/A	26
	Boys	All boys	N/A	27	N/A	26	N/A	N/A	N/A	24	N/A	28	N/A	27	N/A	26
		All boys not eligible for FSM	N/A	28	N/A	27	N/A	N/A	N/A	26	N/A	-	N/A	27	N/A	27
		All boys eligible for FSM	N/A	26	N/A	25	N/A	N/A	N/A	23	N/A	-	N/A	27	N/A	25
	Ethnicity	White British pupils	N/A	29	N/A	28	N/A	N/A	N/A	25	N/A	N/A	N/A	-	N/A	26
		Indian pupils	N/A	N/A	N/A	27	N/A	N/A	N/A	-	N/A	-	N/A	29	N/A	28
		Pakistani pupils	N/A	29	N/A	-	N/A	N/A	N/A	N/A	N/A	N/A	N/A	26	N/A	27
		Bangladeshi pupils	N/A	N/A	N/A	-	N/A	N/A	N/A	-	N/A	N/A	N/A	27	N/A	27
		Black Caribbean pupils	N/A	27	N/A	26	N/A	N/A	N/A	N/A	N/A	26	N/A	N/A	N/A	26
	Mobility	Black African pupils	N/A	26	N/A	22	N/A	N/A	N/A	-	N/A	30	N/A	28	N/A	27
		Pupils in school for less than 2 years	N/A	26	N/A	-	N/A	N/A	N/A	24	N/A	N/A	N/A	27	N/A	25
	SEN	Pupils in school for 2 or more years	N/A	28	N/A	26	N/A	N/A	N/A	25	N/A	28	N/A	27	N/A	27
		Pupils with SEN supported at school action	N/A	28	N/A	23	N/A	N/A	N/A	24	N/A	-	N/A	23	N/A	25
	EAL	Pupils with SEN with statements or on School Action Plus	N/A	22	N/A	22	N/A	N/A	N/A	21	N/A	-	N/A	20	N/A	21
		Pupils with EAL	N/A	28	N/A	26	N/A	N/A	N/A	-	N/A	29	N/A	27	N/A	27
		Pupils without EAL	N/A	28	N/A	26	N/A	N/A	N/A	25	N/A	26	N/A	28	N/A	26

KEY STAGE 2 SUBJECT INFORMATION

Combined English & Maths	Number	N/A	77	N/A	56	N/A	N/A	N/A	44	N/A	20	N/A	113	N/A	310
	% Level 4+	N/A	83	N/A	73	N/A	N/A	N/A	52	N/A	75	N/A	67	N/A	71
	% Level 5+	N/A	22	N/A	11	N/A	N/A	N/A	5	N/A	15	N/A	24	N/A	18
English	Number	N/A	77	N/A	56	N/A	N/A	N/A	44	N/A	20	N/A	113	N/A	310
	% Level 4+	N/A	83	N/A	84	N/A	N/A	N/A	61	N/A	95	N/A	78	N/A	79
	% Level 5+	N/A	42	N/A	14	N/A	N/A	N/A	11	N/A	20	N/A	35	N/A	28
Maths	Number	N/A	77	N/A	56	N/A	N/A	N/A	44	N/A	20	N/A	113	N/A	310
	% Level 4+	N/A	90	N/A	73	N/A	N/A	N/A	61	N/A	80	N/A	73	N/A	76
	% Level 5+	N/A	31	N/A	20	N/A	N/A	N/A	9	N/A	30	N/A	36	N/A	28

KEY
 Local Authority (LA)
 C = Community
 F = Foundation
 VA = Voluntary Aided
 VC = Voluntary Controlled
 * = New Opener
 'N/A' = There are 0 pupils, data is not available or has been suppressed

B = Boys
 G = Girls
 M = Mixed

All Saints' CofE Primary School NW2 Barnet **1257**
 Beaconsfield Primary and Nursery School Ealing **1258**
 Burdett-Coutts and Townshend Foundation CofE Primary School Westminster **1259**
 Castlecombe Primary School Bromley **1260**
 Coppetts Wood Primary School Barnet **1261**
 Davidson Primary School Croydon **1262**
 Derwentwater Primary School Ealing **1263**
 Good Shepherd RC School Lewisham **1264**
 Martin Primary School Barnet **1265**
 Ripple Primary School Barking and Dagenham **1266**
 Rushey Green Primary School Lewisham **1267**
 Southfield Primary School Ealing **1268**
 St Thomas A Beckett Roman Catholic Primary School Greenwich **1269**
 Winsor Primary School Newham **1270**
 Family 79 Averages & Totals

CHARACTERISTICS OF SCHOOLS AND THEIR PUPILS

School Designation	VA	C	VA	C	C	C	C	VA	C	C	C	C	VA	C	-		
Gender	M	M	M	M	M	M	M	M	M	M	M	M	M	M	-		
Number of full-time pupils	201	210	325	201	180	394	623	228	405	592	452	397	210	409	4827		
Boys as a percentage of full-time pupils	49	53	47	51	57	47	53	47	47	51	51	51	51	53	50		
Girls as a percentage of full-time pupils	51	47	53	49	43	53	47	53	53	49	49	49	49	47	50		
Prior Attainment band 2010	3	N/A	3	2	2	3	3	2	1	N/A	N/A	N/A	3	3	-		
Free School Meal (FSM) band 2010	5	5	5	5	5	5	5	5	5	5	5	5	4	4	-		
% of pupils known to be eligible for FSM 2010	29	33	30	27	37	28	33	27	34	32	25	26	21	23	29		
Percentage of all pupils of compulsory school age	White	White British	15	0	22	78	28	22	21	27	31	19	10	30	33	17	24
		Irish	1	0	0	0	3	0	1	3	0	0	0	1	1	0	1
		Any other White background	13	1	15	5	12	7	10	8	13	10	7	19	4	24	11
	Mixed	White and Black Caribbean	3	1	2	4	2	8	1	6	2	2	5	3	1	0	3
		White and Black African	2	0	1	1	1	2	1	1	0	4	0	1	2	0	1
		White and Asian	2	0	0	0	0	2	1	0	4	2	0	3	0	0	1
	Asian	Any other Mixed background	3	0	6	2	5	5	4	1	8	2	5	5	0	7	4
		Indian	2	29	1	0	3	7	2	0	1	9	1	1	0	3	4
		Pakistani	3	29	1	0	1	5	4	0	2	12	3	3	0	5	5
		Bangladeshi	0	2	7	0	1	3	2	0	2	8	0	1	0	8	3
	Black	Any other Asian background	5	6	6	0	4	3	4	8	1	7	6	4	0	4	4
		Black Caribbean	12	0	10	1	1	16	7	15	2	3	25	1	1	3	7
		Black African	15	22	10	4	22	18	19	21	12	17	8	11	53	17	17
	Other	Any other Black background	1	1	5	1	1	3	1	6	0	3	24	4	2	9	5
		Chinese	0	0	3	1	1	1	0	0	0	0	1	1	0	1	1
Any other ethnic group		3	8	12	0	13	1	24	0	6	3	2	13	0	3	7	
Unclassified		16	0	1	0	0	1	0	2	15	0	0	0	0	0	2	
% of pupils with EAL	28	97	50	7	54	42	61	43	33	59	37	45	51	60	49		
% of pupils with SEN with statements or on SAP	9	13	9	11	11	8	7	4	8	6	10	10	18	7	9		
% of pupils with SEN supported at School Action	13	11	14	15	11	7	13	15	13	26	26	11	17	9	15		

PERFORMANCE MAP

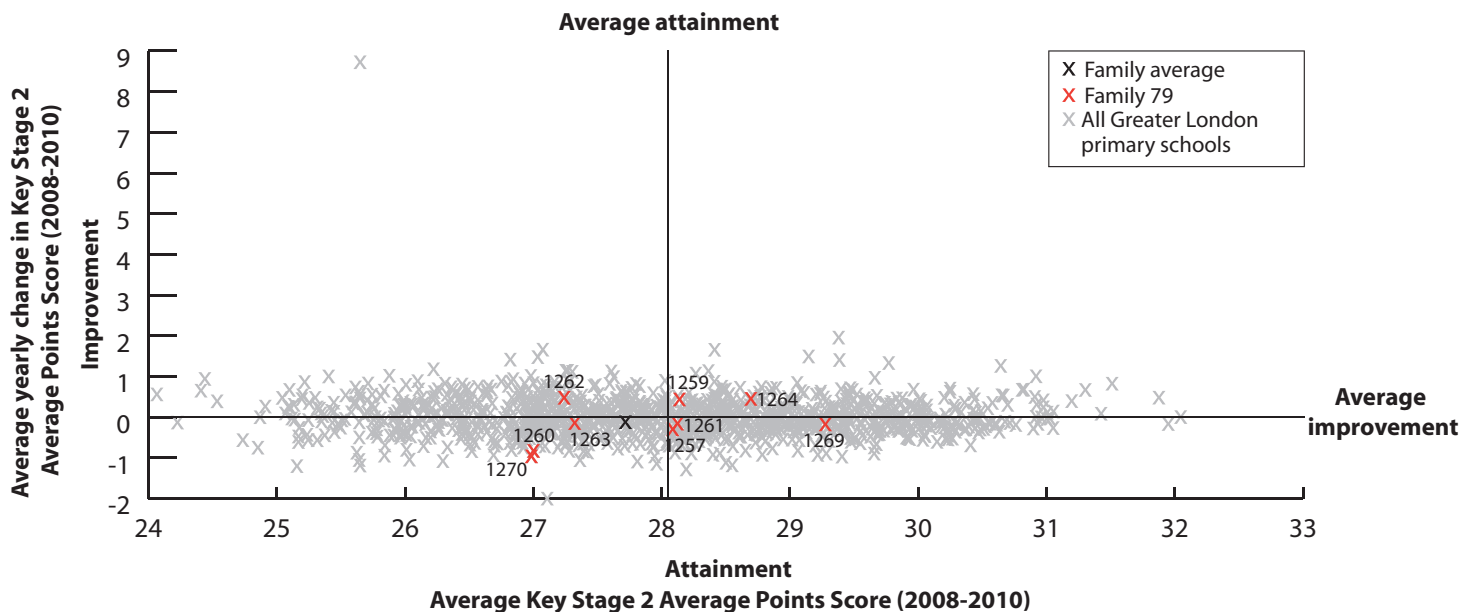

KEY

On this page

- '/' = There are fewer than 5 pupils in this group
- 'N/A' = There are 0 pupils, data is not available or has been suppressed
- * = New Opener
- S = School's absence data may have been affected by severe weather conditions.

All Saints' CofE Primary School NW2 Barnet **1257**
 Beaconsfield Primary and Nursery School Ealing **1258**
 Burdett-Coutts and Townshend Foundation CofE Primary School Westminster **1259**
 Castlecombe Primary School Bromley **1260**
 Coppetts Wood Primary School Barnet **1261**
 Davidson Primary School Croydon **1262**
 Derwentwater Primary School Ealing **1263**
 Good Shepherd RC School Lewisham **1264**
 Martin Primary School Barnet **1265**
 Ripple Primary School Barking and Dagenham **1266**
 Rushey Green Primary School Lewisham **1267**
 Southfield Primary School Ealing **1268**
 St Thomas A Beckett Roman Catholic Primary School Greenwich **1269**
 Winsor Primary School Newham **1270**
 Family 79 Averages & Totals

SCHOOL ATTAINMENT DATA																
Key Stage 2 Average Points Score (all subjects)	2008	29	27	28	27	28	28	27	29	27	28	29	28	29	28	28
	2009	28	28	28	27	29	27	28	28	28	28	29	26	30	27	28
	2010	27	N/A	27	26	27	28	27	29	N/A	N/A	N/A	N/A	29	26	27
Key Stage 1-2 Contextual Value Added	100	N/A	100	100	101	101	101	101	102	N/A	N/A	N/A	N/A	102	99	101
% of 11 year olds in school for 4 years or more	75	83	76	77	76	68	78	78	78	N/A	78	79	74	93	71	70
% of 11 year olds in school for 2 years or more	96	97	84	96	88	91	93	96	92	95	98	84	100	90	92	
Percentage total absence	6	6 (S)	3	8 (S)	5	6 (S)	5 (S)	4	6	6	5	7	4	7	6	
Percentage persistent absence	2	3	1	5	1	3	1	0	3	2	1	3	0	4	2	

BREAKDOWN OF ATTAINMENT DATA

BREAKDOWN OF ATTAINMENT DATA																	
Key Stage 2 Average Points Score (all subjects)	FSM	All pupils not eligible for FSM	27	N/A	29	25	26	28	28	29	N/A	N/A	N/A	N/A	28	27	28
		All pupils eligible for FSM	-	N/A	25	27	29	28	25	29	N/A	N/A	N/A	N/A	29	24	26
	Girls	All girls	28	N/A	28	26	28	28	28	28	N/A	N/A	N/A	N/A	29	27	28
		All girls not eligible for FSM	28	N/A	29	25	-	29	29	28	N/A	N/A	N/A	N/A	28	27	28
		All girls eligible for FSM	-	N/A	25	-	29	28	26	N/A	N/A	N/A	N/A	N/A	29	-	27
	Boys	All boys	27	N/A	27	26	27	28	26	29	N/A	N/A	N/A	N/A	29	26	27
		All boys not eligible for FSM	27	N/A	28	26	26	27	27	29	N/A	N/A	N/A	N/A	29	27	27
		All boys eligible for FSM	-	N/A	24	25	-	29	24	29	N/A	N/A	N/A	N/A	-	23	25
	Ethnicity	White British pupils	-	N/A	29	25	24	28	30	26	N/A	N/A	N/A	N/A	29	25	27
		Indian pupils	-	N/A	N/A	N/A	N/A	-	N/A	N/A	N/A	N/A	N/A	N/A	N/A	-	-
		Pakistani pupils	-	N/A	N/A	N/A	N/A	-	-	N/A	N/A	N/A	N/A	N/A	N/A	-	-
		Bangladeshi pupils	N/A	N/A	-	N/A	-	-	N/A	N/A	N/A	N/A	N/A	N/A	N/A	-	-
		Black Caribbean pupils	-	N/A	26	N/A	-	29	24	-	N/A	N/A	N/A	N/A	N/A	-	27
		Black African pupils	29	N/A	-	-	30	29	25	30	N/A	N/A	N/A	N/A	29	25	27
	Mobility	Pupils in school for less than 2 years	-	N/A	23	-	-	-	27	-	N/A	N/A	N/A	N/A	N/A	26	25
		Pupils in school for 2 or more years	27	N/A	28	26	27	28	27	29	N/A	N/A	N/A	N/A	29	26	27
	SEN	Pupils with SEN supported at school action	24	N/A	22	-	26	-	26	27	N/A	N/A	N/A	N/A	27	19	25
		Pupils with SEN with statements or on School Action Plus	-	N/A	22	22	-	24	19	-	N/A	N/A	N/A	N/A	28	-	22
	EAL	Pupils with EAL	27	N/A	27	N/A	28	28	27	30	N/A	N/A	N/A	N/A	29	26	27
		Pupils without EAL	28	N/A	27	26	26	28	28	27	N/A	N/A	N/A	N/A	29	26	27

KEY STAGE 2 SUBJECT INFORMATION

Combined English & Maths	Number	28	N/A	47	26	25	44	85	27	N/A	N/A	N/A	N/A	30	49	361
	% Level 4+	64	N/A	68	58	76	73	66	85	N/A	N/A	N/A	N/A	97	61	70
	% Level 5+	29	N/A	19	8	12	23	24	30	N/A	N/A	N/A	N/A	20	14	20
English	Number	28	N/A	50	26	25	44	85	27	N/A	N/A	N/A	N/A	30	49	364
	% Level 4+	71	N/A	72	73	80	91	79	89	N/A	N/A	N/A	N/A	100	69	80
	% Level 5+	39	N/A	38	15	28	48	34	30	N/A	N/A	N/A	N/A	27	20	32
Maths	Number	28	N/A	47	26	25	44	85	27	N/A	N/A	N/A	N/A	30	49	361
	% Level 4+	79	N/A	77	65	80	75	68	96	N/A	N/A	N/A	N/A	97	65	76
	% Level 5+	39	N/A	23	19	32	25	32	44	N/A	N/A	N/A	N/A	30	35	31

KEY

Local Authority (LA)

C = Community

F = Foundation

VA = Voluntary Aided

VC = Voluntary Controlled

* = New Opener

'N/A' = There are 0 pupils, data is not available or has been suppressed

B = Boys

G = Girls

M = Mixed

Ashmole Primary School Lambeth **1271**

Brunswick Park Primary School Southwark **1272**

Edith Neville Primary School Camden **1273**

Hermitage Primary School Lower Hamlets **1274**

Holy Trinity CofE Primary School, NW3 Camden **1275**

Michael Faraday School Southwark **1276**

St Mary's CofE Primary School Islington **1277**

St Mary's Kilburn Church of England Primary School Camden **1278**

St Patrick's Catholic Primary School Camden **1279**

Family 80 Averages & Totals

CHARACTERISTICS OF SCHOOLS AND THEIR PUPILS

School Designation	C	C	C	C	VA	C	VA	VA	VA	-		
Gender	M	M	M	M	M	M	M	M	M	-		
Number of full-time pupils	212	490	251	264	185	319	190	230	220	2361		
Boys as a percentage of full-time pupils	50	56	42	50	46	49	51	53	41	49		
Girls as a percentage of full-time pupils	50	44	58	50	54	51	49	47	59	51		
Prior Attainment band 2010	N/A	1	N/A	N/A	3	3	2	3	2	-		
Free School Meal (FSM) band 2010	6	6	6	5	6	6	6	6	7	-		
% of pupils known to be eligible for FSM 2010	47	43	50	27	50	42	40	44	52	43		
Percentage of all pupils of compulsory school age	White	White British	14	15	4	5	14	15	48	10	11	15
		Irish	0	0	0	1	1	1	2	6	1	
		Any other White background	7	6	4	2	30	8	4	12	12	9
	Mixed	White and Black Caribbean	8	3	0	1	2	2	7	3	4	3
		White and Black African	4	1	2	1	3	2	1	1	1	2
		White and Asian	0	1	0	1	3	1	0	0	1	1
	Asian	Any other Mixed background	3	3	2	4	4	6	3	4	3	3
		Indian	0	0	0	2	0	0	0	0	1	0
		Pakistani	0	0	1	0	2	0	0	2	0	0
	Black	Bangladeshi	4	3	59	55	8	10	3	5	1	15
		Any other Asian background	0	2	1	0	4	2	2	3	2	2
		Black Caribbean	18	19	0	0	5	8	7	6	5	9
	Other	Black African	30	33	21	1	11	29	23	18	36	24
		Any other Black background	7	7	0	1	5	7	1	1	2	4
		Chinese	1	1	0	1	1	3	0	0	2	1
Other	Any other ethnic group	1	5	3	3	6	4	3	15	2	5	
	Unclassified	0	0	0	20	1	3	0	15	13	5	
% of pupils with EAL	50	53	93	82	70	46	21	58	56	58		
% of pupils with SEN with statements or on SAP	12	16	10	3	7	16	11	12	14	12		
% of pupils with SEN supported at School Action	16	14	31	9	13	4	13	16	8	13		

PERFORMANCE MAP

Average attainment

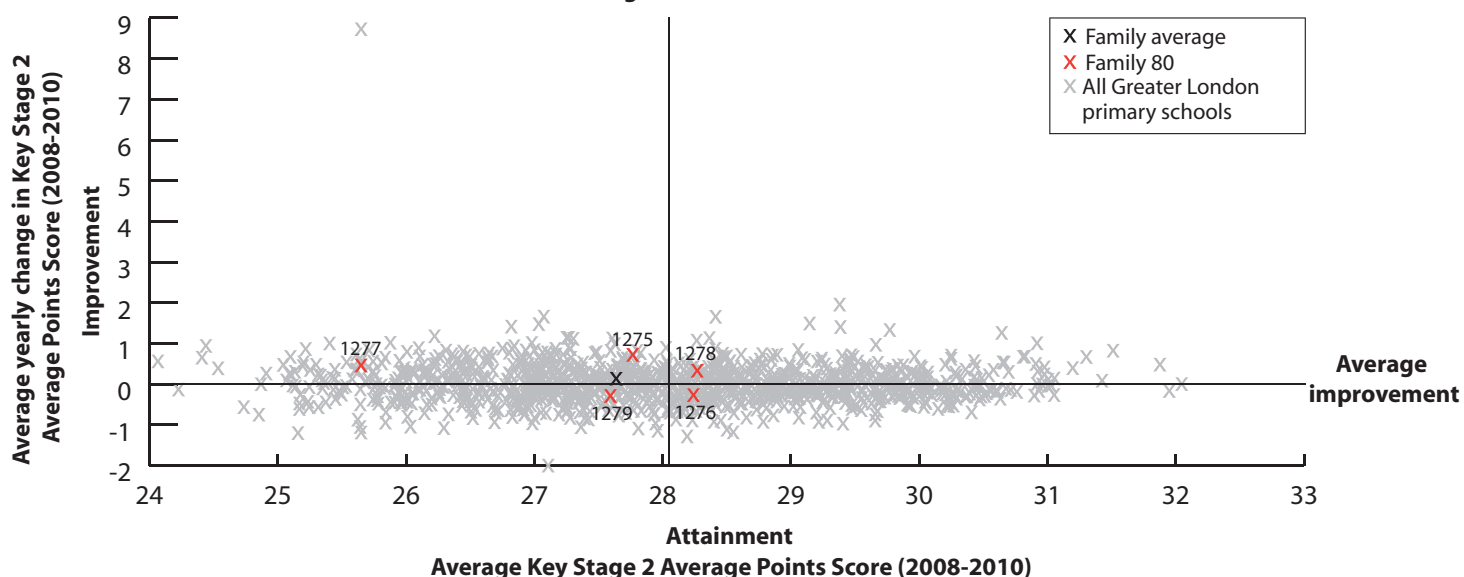

KEY

On this page

- '-' = There are fewer than 5 pupils in this group
- 'N/A' = There are 0 pupils, data is not available or has been suppressed
- * = New Opener
- S = School's absence data may have been affected by severe weather conditions.

Ashmole Primary School Lambeth **1271**

Brunswick Park Primary School Southwark **1272**

Edith Neville Primary School Camden **1273**

Hermitage Primary School Tower Hamlets **1274**

Holy Trinity CofE Primary School, NW3 Camden **1275**

Michael Faraday School Southwark **1276**

St Mary's CofE Primary School Islington **1277**

St Mary's Kilburn Church of England Primary School Camden **1278**

St Patrick's Catholic Primary School Camden **1279**

Family 80 Averages & Totals

SCHOOL ATTAINMENT DATA											
Key Stage 2 Average Points Score (all subjects)	2008	27	27	28	28	29	29	26	28	27	28
	2009	28	27	28	26	26	28	25	29	28	27
	2010	N/A	N/A	N/A	N/A	29	27	26	28	27	27
Key Stage 1-2 Contextual Value Added	N/A	N/A	N/A	N/A	102	101	99	101	101	101	101
% of 11 year olds in school for 4 years or more	90	79	72	96	72	87	88	79	86	83	
% of 11 year olds in school for 2 years or more	97	94	86	96	100	100	100	93	93	95	
Percentage total absence	5	6	7	5	5	6	6	5	6	6	
Percentage persistent absence	0	1	4	2	1	3	1	1	3	2	

BREAKDOWN OF ATTAINMENT DATA												
Key Stage 2 Average Points Score (all subjects)	FSM	All pupils not eligible for FSM	N/A	N/A	N/A	N/A	29	27	26	29	29	28
		All pupils eligible for FSM	N/A	N/A	N/A	N/A	28	27	25	27	26	27
	Girls	All girls	N/A	N/A	N/A	N/A	29	27	25	28	27	27
		All girls not eligible for FSM	N/A	N/A	N/A	N/A	29	27	25	28	31	28
		All girls eligible for FSM	N/A	N/A	N/A	N/A	28	27	N/A	-	25	27
	Boys	All boys	N/A	N/A	N/A	N/A	29	28	26	27	26	27
		All boys not eligible for FSM	N/A	N/A	N/A	N/A	29	28	27	-	-	27
		All boys eligible for FSM	N/A	N/A	N/A	N/A	-	28	25	26	27	26
	Ethnicity	White British pupils	N/A	N/A	N/A	N/A	-	26	26	-	25	25
		Indian pupils	N/A	N/A	N/A	N/A	N/A	N/A	N/A	-	N/A	-
		Pakistani pupils	N/A	N/A	N/A	N/A	-	N/A	N/A	N/A	N/A	-
		Bangladeshi pupils	N/A	N/A	N/A	N/A	N/A	-	-	-	N/A	-
		Black Caribbean pupils	N/A	N/A	N/A	N/A	-	N/A	-	-	-	-
	Mobility	Black African pupils	N/A	N/A	N/A	N/A	28	28	-	30	27	28
		Pupils in school for less than 2 years	N/A	N/A	N/A	N/A	N/A	N/A	N/A	-	-	-
	SEN	Pupils in school for 2 or more years	N/A	N/A	N/A	N/A	29	27	26	28	27	27
		Pupils with SEN supported at school action	N/A	N/A	N/A	N/A	-	-	-	26	-	26
	EAL	Pupils with SEN with statements or on School Action Plus	N/A	N/A	N/A	N/A	-	23	23	21	-	22
		Pupils with EAL	N/A	N/A	N/A	N/A	28	27	26	29	28	28
		Pupils without EAL	N/A	N/A	N/A	N/A	30	28	26	25	26	27

KEY STAGE 2 SUBJECT INFORMATION											
Combined English & Maths	Number	N/A	N/A	N/A	N/A	25	39	25	29	29	147
	% Level 4+	N/A	N/A	N/A	N/A	76	77	60	76	62	71
	% Level 5+	N/A	N/A	N/A	N/A	28	18	8	24	14	18
English	Number	N/A	N/A	N/A	N/A	25	39	25	29	29	147
	% Level 4+	N/A	N/A	N/A	N/A	96	79	84	79	79	83
	% Level 5+	N/A	N/A	N/A	N/A	44	33	8	38	24	30
Maths	Number	N/A	N/A	N/A	N/A	25	39	25	29	29	147
	% Level 4+	N/A	N/A	N/A	N/A	80	87	64	83	72	78
	% Level 5+	N/A	N/A	N/A	N/A	36	31	16	34	24	29

KEY
 Local Authority (LA)
 C = Community
 F = Foundation
 VA = Voluntary Aided
 VC = Voluntary Controlled
 * = New Opener
 'N/A' = There are 0 pupils, data is not available or has been suppressed

B = Boys
 G = Girls
 M = Mixed

Gayhurst Community School Hackney 1280	Hollydale Primary School Southwark 1281	John Burns Primary School Wandsworth 1282	Milfields Community School Hackney 1283	Rushmore Primary School Hackney 1284	St Agnes RC Primary School Tower Hamlets 1285	St Edmund Roman Catholic School Tower Hamlets 1286	St James' Church of England Primary School Southwark 1287	St John Evangelist RC Primary School Islington 1288	Starks Field Primary School Enfield 1289	Thornhill Primary School Islington 1290	Tufnell Park Primary School Islington 1291	William Belamy Junior School Barking and Dagenham 1292	Family 81 Averages & Totals
---	--	--	--	---	--	---	--	--	---	--	---	---	-----------------------------

CHARACTERISTICS OF SCHOOLS AND THEIR PUPILS

School Designation	C	C	C	C	C	VA	VA	VA	VA	C	C	C	C	-		
Gender	M	M	M	M	M	M	M	M	M	M	M	M	M	-		
Number of full-time pupils	550	267	208	533	449	226	206	218	289	330	424	280	347	4327		
Boys as a percentage of full-time pupils	55	48	56	48	54	48	50	43	47	50	48	48	51	50		
Girls as a percentage of full-time pupils	45	52	44	52	46	52	50	57	53	50	52	52	49	50		
Prior Attainment band 2010	3	3	3	3	N/A	N/A	N/A	2	3	1	3	3	3	-		
Free School Meal (FSM) band 2010	5	6	6	4	5	6	5	6	6	5	6	6	6	-		
% of pupils known to be eligible for FSM 2010	35	47	41	24	23	39	29	45	45	28	43	48	40	36		
Percentage of all pupils of compulsory school age	White	White British	34	16	32	21	27	30	35	45	48	16	48	41	48	33
		Irish	1	0	0	1	1	1	1	0	7	1	0	2	0	1
		Any other White background	18	3	5	11	14	7	11	4	10	17	18	12	7	12
	Mixed	White and Black Caribbean	4	4	9	3	4	7	4	3	2	3	5	5	3	4
		White and Black African	2	2	6	1	1	1	1	1	1	0	2	1	1	1
		White and Asian	0	0	0	0	0	0	2	0	1	1	0	1	0	0
	Asian	Any other Mixed background	6	2	2	4	1	4	3	0	7	6	7	9	1	4
		Indian	1	0	0	15	7	0	1	0	0	3	0	0	2	3
		Pakistani	0	0	1	2	3	0	1	0	0	0	1	0	1	1
		Bangladeshi	2	1	0	6	2	0	1	1	0	4	2	3	3	2
	Black	Any other Asian background	1	1	5	6	2	0	2	0	0	2	1	1	1	2
		Black Caribbean	10	33	13	12	17	10	4	2	4	12	5	5	1	10
		Black African	11	29	16	6	11	16	11	22	11	13	2	7	27	13
	Other	Any other Black background	2	4	4	5	1	3	1	6	1	1	1	1	1	2
		Chinese	0	0	0	0	0	0	4	2	0	0	1	1	0	1
Any other ethnic group		6	3	8	3	6	4	2	1	8	3	5	7	1	4	
Unclassified		1	0	0	4	1	14	16	12	0	18	2	3	0	5	
% of pupils with EAL	32	33	32	38	37	23	39	31	23	35	30	28	33	32		
% of pupils with SEN with statements or on SAP	11	15	15	9	7	7	7	11	17	13	13	8	5	10		
% of pupils with SEN supported at School Action	18	10	11	12	17	12	18	14	10	34	11	11	15	15		

PERFORMANCE MAP

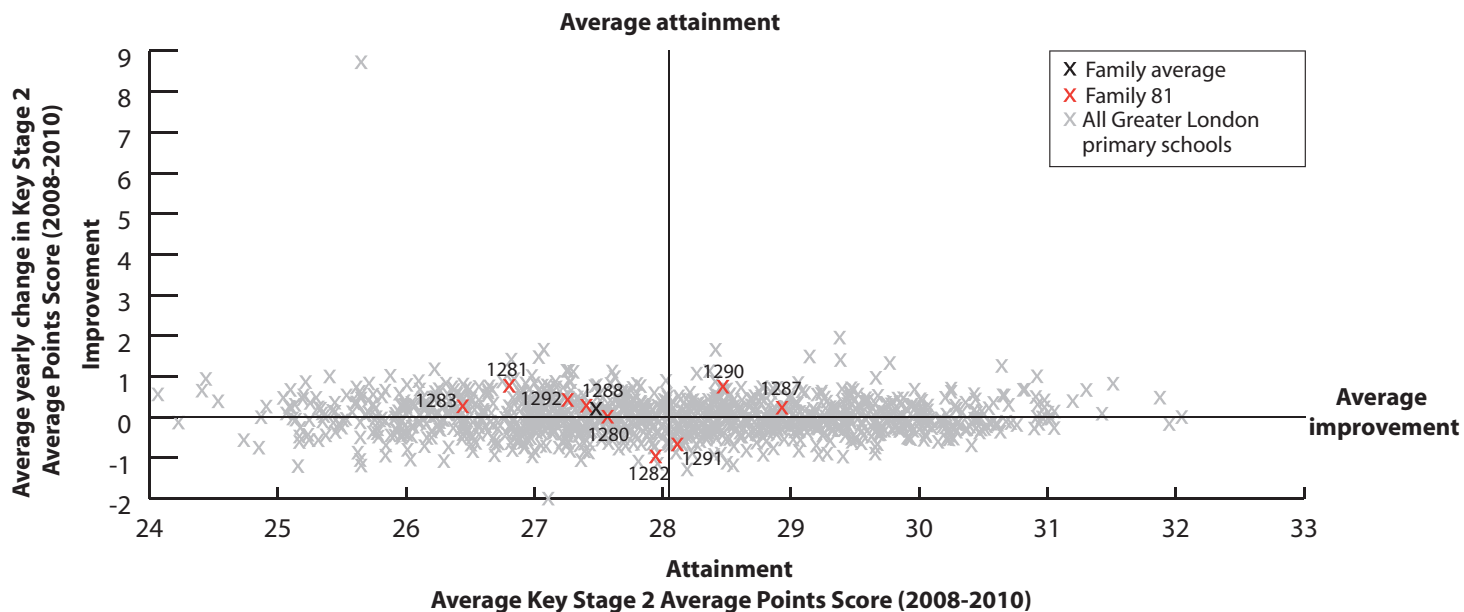

KEY

On this page

- '/' = There are fewer than 5 pupils in this group
- 'N/A' = There are 0 pupils, data is not available or has been suppressed
- * = New Opener
- S = School's absence data may have been affected by severe weather conditions.

Gayhurst Community School Hackney 1280

Hollydale Primary School Southwark 1281

John Burns Primary School Wandsworth 1282

Milfields Community School Hackney 1283

Rushmore Primary School Hackney 1284

St Agnes RC Primary School Tower Hamlets 1285

St Edmund Roman Catholic School Tower Hamlets 1286

St James' Church of England Primary School Southwark 1287

St John Evangelist RC Primary School Islington 1288

Starks Field Primary School Enfield 1289

Thornhill Primary School Islington 1290

Tufnell Park Primary School Islington 1291

William Bellamy Junior School Barking and Dagenham 1292

Family 81 Averages & Totals

SCHOOL ATTAINMENT DATA

Key Stage 2 Average Points Score (all subjects)	2008	28	28	28	27	28	31	28	29	27	N/A	28	28	27	28
	2009	27	26	29	26	28	29	31	29	27	N/A	28	29	28	28
	2010	28	27	27	27	N/A	N/A	N/A	30	28	15	29	27	27	27
Key Stage 1-2 Contextual Value Added		101	100	101	100	N/A	N/A	N/A	104	101	95	102	101	101	101
% of 11 year olds in school for 4 years or more		85	70	88	83	93	96	89	79	93	N/A	83	68	78	81
% of 11 year olds in school for 2 years or more		94	95	96	99	98	100	100	96	98	N/A	96	85	92	93
Percentage total absence		5	6 (S)	5 (S)	4	5	5	6 (S)	7	6	7	6	7	5	6
Percentage persistent absence		2	3	2	1	1	3	3	6	3	5	2	4	1	2

BREAKDOWN OF ATTAINMENT DATA

Key Stage 2 Average Points Score (all subjects)	FSM	All pupils not eligible for FSM	29	29	29	28	N/A	N/A	N/A	30	29	15	29	28	27	28
		All pupils eligible for FSM	25	25	25	25	N/A	N/A	N/A	29	26	-	28	26	27	26
	Girls	All girls	28	27	26	27	N/A	N/A	N/A	29	27	15	30	28	28	28
		All girls not eligible for FSM	29	28	-	28	N/A	N/A	N/A	30	28	15	31	-	27	28
		All girls eligible for FSM	27	26	26	25	N/A	N/A	N/A	29	25	-	28	28	28	27
	Boys	All boys	27	29	27	26	N/A	N/A	N/A	30	29	15	28	26	27	27
		All boys not eligible for FSM	29	29	29	27	N/A	N/A	N/A	31	30	15	28	28	27	28
		All boys eligible for FSM	23	-	24	25	N/A	N/A	N/A	30	27	-	28	24	27	26
	Ethnicity	White British pupils	30	29	25	31	N/A	N/A	N/A	29	28	-	29	27	27	28
		Indian pupils	N/A	N/A	N/A	26	N/A	N/A	N/A	N/A	N/A	N/A	N/A	N/A	-	26
		Pakistani pupils	-	N/A	N/A	-	N/A	N/A	N/A	N/A	N/A	N/A	-	N/A	N/A	-
		Bangladeshi pupils	N/A	-	N/A	27	N/A	N/A	N/A	N/A	N/A	N/A	-	N/A	-	27
		Black Caribbean pupils	27	26	28	25	N/A	N/A	N/A	-	N/A	N/A	-	-	-	26
	Mobility	Black African pupils	24	26	-	24	N/A	N/A	N/A	31	27	-	-	-	27	27
		Pupils in school for less than 2 years	-	-	-	-	N/A	N/A	N/A	-	-	15	-	27	25	20
	SEN	Pupils in school for 2 or more years	28	28	27	27	N/A	N/A	N/A	30	28	N/A	29	27	27	28
		Pupils with SEN supported at school action	26	-	-	28	N/A	N/A	N/A	29	28	N/A	28	28	24	27
	EAL	Pupils with SEN with statements or on School Action Plus	23	-	23	19	N/A	N/A	N/A	-	24	N/A	26	23	20	23
		Pupils with EAL	26	25	29	26	N/A	N/A	N/A	30	28	N/A	29	28	27	27
			Pupils without EAL	29	28	26	28	N/A	N/A	N/A	30	28	N/A	29	26	27

KEY STAGE 2 SUBJECT INFORMATION

Combined English & Maths	Number	71	40	25	78	N/A	N/A	N/A	28	40	13	46	34	99	474
	% Level 4+	72	73	64	72	N/A	N/A	N/A	100	75	0	87	74	75	74
	% Level 5+	20	20	20	17	N/A	N/A	N/A	21	18	0	22	15	13	17
English	Number	71	40	25	78	N/A	N/A	N/A	28	40	13	46	34	99	474
	% Level 4+	80	78	68	77	N/A	N/A	N/A	100	88	0	96	76	81	80
	% Level 5+	46	28	28	23	N/A	N/A	N/A	25	33	0	43	29	23	30
Maths	Number	71	40	25	78	N/A	N/A	N/A	28	40	13	46	34	99	474
	% Level 4+	80	85	84	77	N/A	N/A	N/A	100	80	0	87	88	82	81
	% Level 5+	20	30	28	26	N/A	N/A	N/A	68	28	0	35	18	31	29

KEY
 Local Authority (LA)
 C = Community
 F = Foundation
 VA = Voluntary Aided
 VC = Voluntary Controlled
 * = New Opener
 'N/A' = There are 0 pupils, data is not available or has been suppressed

B = Boys
 G = Girls
 M = Mixed

Bentworth Primary School
 Hammersmith and Fulham 1293
 Christ The King RC Primary School
 Islington 1294
 Columbia Primary School
 Tower Hamlets 1295
 Daubney Primary School Hackney 1296
 Essendine Primary School Westminster 1297
 Jubilee Primary School Lambeth 1298
 Kingsgate Primary School Camden 1299
 Laurel Lane Primary School Hillingdon 1300
 Loughborough Primary School
 Lambeth 1301
 Mowlem Primary School
 Tower Hamlets 1302
 Normand Croft Community School for Early Years and
 Primary Education Hammersmith and Fulham 1303
 Shapla Primary School Tower Hamlets 1304
 St Jude and St Paul's CofE Primary School
 Islington 1305
 St Monica's Roman Catholic Primary School
 Hackney 1306
 St Paul's CofE Primary School
 Hammersmith and Fulham 1307
 The Orchard School Lambeth 1308
 Vauxhall Primary School Lambeth 1309

Family 82 Averages & Totals

CHARACTERISTICS OF SCHOOLS AND THEIR PUPILS

School Designation	C	VA	C	C	C	C	C	C	C	C	C	C	VA	VA	VA	VA	C	-			
Gender	M	M	M	M	M	M	M	M	M	M	M	M	M	M	M	M	M	M	-		
Number of full-time pupils	211	339	404	473	467	440	449	181	463	209	306	183	205	223	213	170	192	5128			
Boys as a percentage of full-time pupils	47	55	49	53	52	51	52	48	50	55	53	51	50	52	49	47	49	51			
Girls as a percentage of full-time pupils	53	45	51	47	48	49	48	52	50	45	47	49	50	48	51	53	51	49			
Prior Attainment band 2010	3	2	N/A	2	1	2	2	3	3	3	2	N/A	2	3	3	5	3	-			
Free School Meal (FSM) band 2010	7	7	6	6	7	6	7	6	6	7	7	6	6	6	6	7	7	-			
% of pupils known to be eligible for FSM 2010	56	57	38	48	52	49	58	42	42	56	57	46	48	43	50	55	62	50			
Percentage of all pupils of compulsory school age	White	White British	16	16	24	9	2	5	7	47	8	3	12	0	22	2	26	0	9	11	
		Irish	0	5	0	0	0	0	0	0	1	0	0	0	0	3	0	0	0	0	1
		Any other White background	5	9	8	15	9	8	20	9	9	2	4	0	11	7	11	3	6	9	
	Mixed	White and Black Caribbean	5	2	2	4	2	2	1	2	4	1	2	0	5	2	9	0	4	3	
		White and Black African	1	2	0	1	1	0	1	1	1	0	1	0	0	2	3	0	1	1	
		White and Asian	0	0	0	1	0	0	2	1	2	0	1	0	0	0	1	0	0	1	
	Asian	Any other Mixed background	5	7	3	2	3	5	4	7	4	1	1	2	4	0	2	14	1	4	
		Indian	1	1	0	3	0	1	1	4	1	1	0	0	0	1	0	1	1	1	
		Pakistani	2	0	1	3	3	2	1	1	2	1	3	0	2	0	1	7	1	2	
		Bangladeshi	0	1	52	6	15	5	16	4	3	86	9	95	5	0	3	4	2	16	
	Black	Any other Asian background	5	0	1	2	1	1	2	2	1	0	3	0	1	2	1	1	1	1	
		Black Caribbean	6	10	2	12	3	15	1	0	24	1	6	0	11	8	16	3	16	8	
		Black African	37	38	3	33	13	38	22	8	28	3	34	2	23	65	10	48	43	26	
	Other	Any other Black background	0	3	2	4	1	9	0	1	5	3	1	0	3	1	6	1	2	3	
		Chinese	0	0	1	1	0	1	0	0	1	0	0	0	0	1	0	0	3	0	
Any other ethnic group		20	6	2	4	47	8	16	12	6	0	21	2	11	10	8	19	8	12		
Unclassified	0	0	0	0	0	0	1	2	1	0	3	0	0	0	0	1	2	1			
% of pupils with EAL	63	36	62	59	74	60	82	36	55	91	77	86	44	82	38	94	65	64			
% of pupils with SEN with statements or on SAP	13	9	8	8	10	13	9	6	15	11	19	8	11	13	13	7	29	12			
% of pupils with SEN supported at School Action	10	6	7	6	19	5	9	20	19	1	20	18	9	4	20	14	7	11			

PERFORMANCE MAP

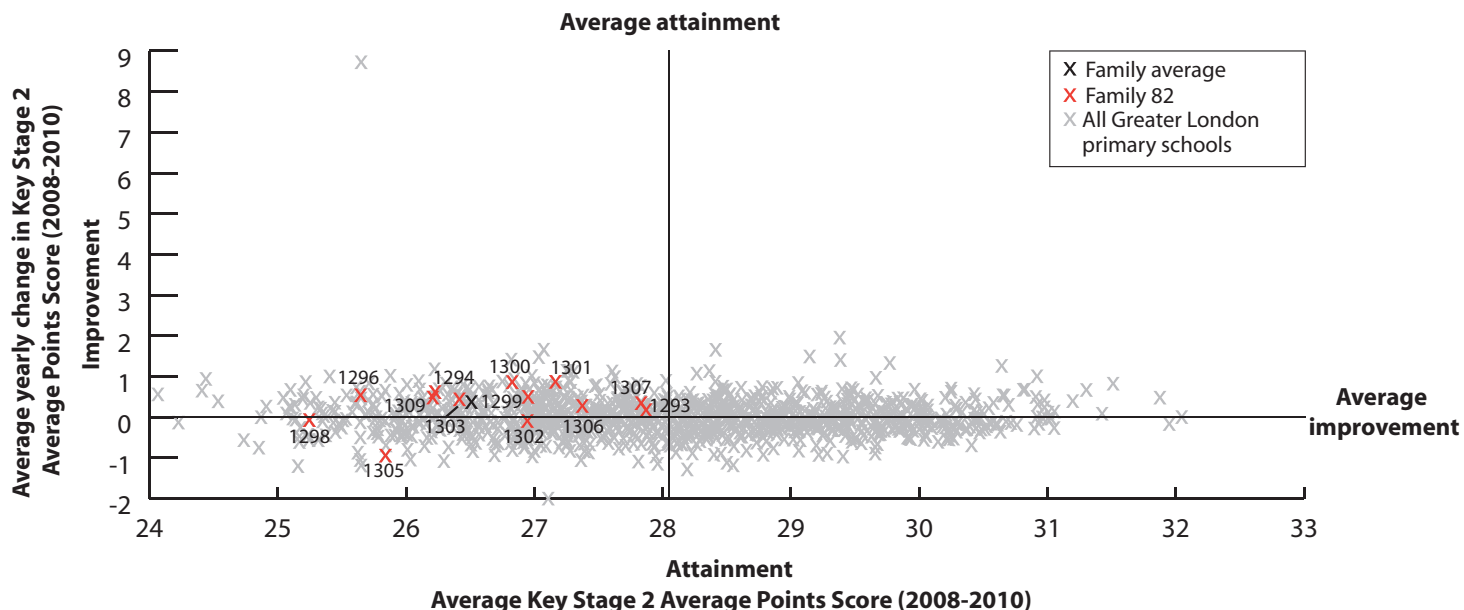

KEY

On this page

- '/' = There are fewer than 5 pupils in this group
- 'N/A' = There are 0 pupils, data is not available or has been suppressed
- * = New Opener
- S = School's absence data may have been affected by severe weather conditions.

- Bentworth Primary School **Hammersmith and Fulham 1293**
- Christ The King RC Primary School **Islington 1294**
- Columbia Primary School **Tower Hamlets 1295**
- Daubenev Primary School **Hackney 1296**
- Essendine Primary School **Westminster 1297**
- Jubilee Primary School **Lambeth 1298**
- Kingsgate Primary School **Camden 1299**
- Laurel Lane Primary School **Hillingdon 1300**
- Loughborough Primary School **Lambeth 1301**
- Mowlem Primary School **Tower Hamlets 1302**
- Normand Croft Community School for Early Years and Primary Education **Hammersmith and Fulham 1303**
- Shapla Primary School **Tower Hamlets 1304**
- St Jude and St Paul's CofE Primary School **Islington 1305**
- St Monica's Roman Catholic Primary School **Hackney 1306**
- St Paul's CofE Primary School **Hammersmith and Fulham 1307**
- The Orchard School **Lambeth 1308**
- Vauxhall Primary School **Lambeth 1309**
- Family 82: Averages & Totals

SCHOOL ATTAINMENT DATA																			
Key Stage 2 Average Points Score (all subjects)	2008	27	25	28	25	25	26	27	27	27	27	26	26	26	28	28	26	26	
	2009	28	28	28	26	27	24	27	26	28	26	27	27	27	29	28	28	25	27
	2010	28	27	N/A	26	N/A	25	27	27	27	29	26	N/A	25	27	28	28	28	27
Key Stage 1-2 Contextual Value Added	101	101	N/A	100	N/A	99	101	101	101	100	101	N/A	98	100	101	100	100	100	
% of 11 year olds in school for 4 years or more	79	84	85	75	86	83	80	62	78	72	82	69	71	96	85	100	81	80	
% of 11 year olds in school for 2 years or more	89	97	94	94	95	96	89	83	89	84	93	75	89	96	96	100	100	92	
Percentage total absence	7	4	5	4	6 (S)	6 (S)	6	5	7	6	6	8	6 (S)	4 (S)	6	5	6	6	
Percentage persistent absence	3	1	2	1	2	3	1	1	4	2	1	3	2	0	2	1	3	2	

BREAKDOWN OF ATTAINMENT DATA																				
Key Stage 2 Average Points Score (all subjects)	FSM	All pupils not eligible for FSM	29	27	N/A	28	N/A	25	29	28	27	29	27	N/A	25	29	29	30	29	28
		All pupils eligible for FSM	27	27	N/A	23	N/A	26	25	27	29	29	26	N/A	25	25	28	27	27	26
	Girls	All girls	29	28	N/A	26	N/A	26	28	26	28	30	28	N/A	25	27	27	26	27	27
		All girls not eligible for FSM	30	28	N/A	29	N/A	26	29	27	28	31	28	N/A	25	29	28	-	29	28
		All girls eligible for FSM	28	-	N/A	23	N/A	26	27	23	28	29	28	N/A	25	24	27	25	25	26
	Boys	All boys	26	26	N/A	26	N/A	24	26	29	26	28	25	N/A	24	27	29	30	29	26
		All boys not eligible for FSM	28	27	N/A	27	N/A	24	30	28	25	-	26	N/A	-	28	-	-	-	27
		All boys eligible for FSM	25	26	N/A	23	N/A	25	24	30	29	30	24	N/A	23	-	28	30	29	26
	Ethnicity	White British pupils	-	27	N/A	30	N/A	-	27	26	27	N/A	19	N/A	24	N/A	27	N/A	-	26
		Indian pupils	N/A	N/A	N/A	-	N/A	-	-	-	-	-	N/A	N/A	N/A	N/A	N/A	-	-	-
		Pakistani pupils	-	N/A	N/A	-	N/A	-	-	N/A	-	N/A	N/A	N/A	N/A	N/A	N/A	-	N/A	-
		Bangladeshi pupils	N/A	-	N/A	-	N/A	26	29	-	-	29	-	N/A	-	N/A	N/A	-	28	
		Black Caribbean pupils	-	-	N/A	23	N/A	-	-	N/A	27	N/A	-	N/A	-	N/A	-	N/A	29	26
	Mobility	Black African pupils	27	28	N/A	27	N/A	24	26	-	30	N/A	27	N/A	26	27	-	27	30	27
		Pupils in school for less than 2 years	-	-	N/A	-	N/A	-	26	26	25	-	-	N/A	-	-	-	N/A	N/A	26
	SEN	Pupils in school for 2 or more years	28	27	N/A	26	N/A	25	27	28	28	29	26	N/A	24	27	28	28	28	27
		Pupils with SEN supported at school action	23	-	N/A	-	N/A	25	27	26	26	N/A	25	N/A	N/A	-	26	26	-	26
		Pupils with SEN with statements or on School Action Plus	-	-	N/A	19	N/A	18	21	-	23	-	21	N/A	18	18	-	-	24	20
	EAL	Pupils with EAL	28	28	N/A	26	N/A	26	27	28	28	29	28	N/A	26	27	29	28	29	27
		Pupils without EAL	28	27	N/A	26	N/A	24	27	27	27	-	21	N/A	24	-	27	N/A	26	26

KEY STAGE 2 SUBJECT INFORMATION																			
Combined English & Maths	Number	28	32	N/A	67	N/A	46	56	29	55	25	28	N/A	28	26	26	20	21	487
	% Level 4+	61	78	N/A	67	N/A	61	71	72	75	92	57	N/A	54	73	81	80	71	70
	% Level 5+	14	9	N/A	12	N/A	11	18	14	18	32	14	N/A	4	19	15	20	24	15
English	Number	28	32	N/A	67	N/A	46	56	29	55	25	28	N/A	28	26	26	20	21	487
	% Level 4+	64	91	N/A	73	N/A	67	80	79	76	92	57	N/A	75	85	92	90	81	78
	% Level 5+	25	25	N/A	24	N/A	17	29	17	31	32	29	N/A	11	35	23	45	38	26
Maths	Number	28	32	N/A	67	N/A	46	56	29	55	25	28	N/A	28	26	26	20	21	487
	% Level 4+	68	81	N/A	73	N/A	67	82	83	87	92	79	N/A	61	73	81	80	86	78
	% Level 5+	29	19	N/A	19	N/A	15	30	31	27	56	25	N/A	14	35	38	25	29	27

KEY

Local Authority (LA)

C = Community

F = Foundation

VA = Voluntary Aided

VC = Voluntary Controlled

* = New Opener

'N/A' = There are 0 pupils, data is not available or has been suppressed

B = Boys

G = Girls

M = Mixed

Chesterfield School Enfield **1310**

Drew Primary School Newham **1311**

Mayville Primary School Waltham Forest **1312**

Mission Grove Primary School Waltham Forest **1313**

Nelson Primary School Newham **1314**

Newtons Primary School Havering **1315**

North Beckton Primary School Newham **1316**

Riverley Primary School Waltham Forest **1317**

Roger Ascham Primary School Waltham Forest **1318**

Sir Thomas Abney School Hackney **1319**

South Grove Primary School Waltham Forest **1320**

Star Primary School Newham **1321**

Family 83 Averages & Totals

CHARACTERISTICS OF SCHOOLS AND THEIR PUPILS

School Designation	C	C	C	C	C	C	C	C	C	C	C	C	-		
Gender	M	M	M	M	M	M	M	M	M	M	M	M	-		
Number of full-time pupils	769	376	426	413	809	281	411	420	437	354	444	531	5671		
Boys as a percentage of full-time pupils	51	47	53	54	52	57	51	51	54	47	54	50	52		
Girls as a percentage of full-time pupils	49	53	47	46	48	43	49	49	46	53	46	50	48		
Prior Attainment band 2010	N/A	1	2	2	2	3	2	3	2	3	N/A	2	-		
Free School Meal (FSM) band 2010	6	5	5	5	5	5	4	5	5	5	5	5	-		
% of pupils known to be eligible for FSM 2010	50	41	37	39	32	32	24	39	38	39	36	36	37		
Percentage of all pupils of compulsory school age	White	White British	15	24	4	7	4	60	16	6	15	9	11	19	14
		Irish	1	0	0	0	0	0	0	0	1	1	0	0	0
		Any other White background	24	4	18	10	6	6	18	16	13	27	14	8	14
	Mixed	White and Black Caribbean	2	4	6	2	3	4	3	2	4	5	2	2	3
		White and Black African	0	1	3	1	1	1	2	1	0	1	3	2	1
		White and Asian	0	1	2	1	0	0	2	1	0	1	0	1	1
	Asian	Any other Mixed background	7	5	2	3	1	1	2	3	5	5	4	5	4
		Indian	0	1	2	2	10	0	5	4	0	7	4	3	4
		Pakistani	0	2	12	43	13	0	8	29	11	2	29	5	13
	Black	Bangladeshi	1	7	6	1	19	2	9	4	3	4	0	13	7
		Any other Asian background	0	8	5	4	20	1	4	1	6	2	5	1	6
		Black Caribbean	6	1	15	6	3	4	4	10	11	14	9	4	7
	Other	Black African	17	22	18	9	11	18	14	13	12	13	11	19	15
		Any other Black background	1	20	4	2	3	2	4	4	10	3	2	10	5
		Chinese	0	0	1	0	1	0	2	0	0	1	0	0	1
	Other	Any other ethnic group	7	1	1	5	4	0	5	5	7	5	3	6	4
Unclassified		17	0	0	3	0	0	1	0	1	1	3	0	3	
% of pupils with EAL	51	51	66	77	84	17	63	68	50	60	66	58	61		
% of pupils with SEN with statements or on SAP	13	7	9	13	9	13	12	20	17	16	32	8	14		
% of pupils with SEN supported at School Action	22	13	21	15	19	10	11	26	16	15	17	11	17		

PERFORMANCE MAP

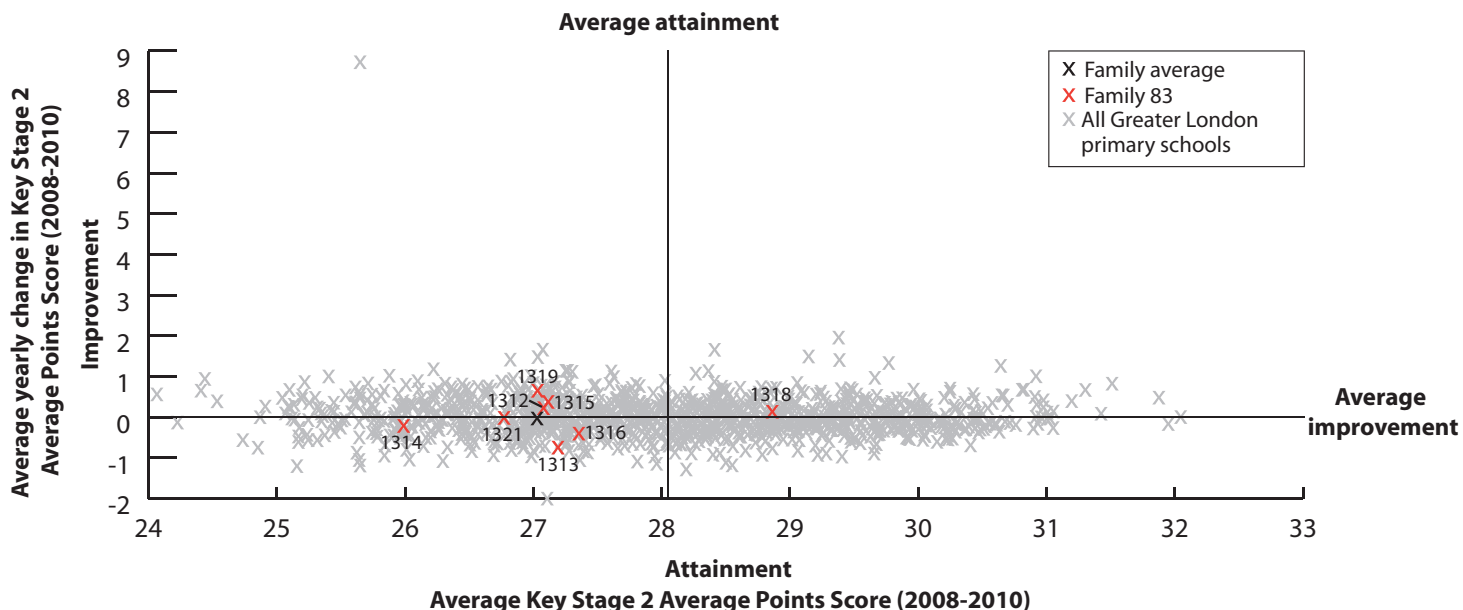

KEY

On this page

- '/' = There are fewer than 5 pupils in this group
- 'N/A' = There are 0 pupils, data is not available or has been suppressed
- * = New Opener
- S = School's absence data may have been affected by severe weather conditions.

Chesterfield School	Enfield	1310	Drew Primary School	Newham	1311	Mayville Primary School	Waltham Forest	1312	Mission Grove Primary School	Waltham Forest	1313	Nelson Primary School	Newham	1314	Newtons Primary School	Havering	1315	North Becketon Primary School	Newham	1316	Riverley Primary School	Waltham Forest	1317	Roger Ascham Primary School	Waltham Forest	1318	Sir Thomas Abney School	Hackney	1319	South Grove Primary School	Waltham Forest	1320	Star Primary School	Newham	1321	Family 83 Averages & Totals
---------------------	---------	------	---------------------	--------	------	-------------------------	----------------	------	------------------------------	----------------	------	-----------------------	--------	------	------------------------	----------	------	-------------------------------	--------	------	-------------------------	----------------	------	-----------------------------	----------------	------	-------------------------	---------	------	----------------------------	----------------	------	---------------------	--------	------	-----------------------------

SCHOOL ATTAINMENT DATA															
Key Stage 2 Average Points Score (all subjects)	2008	26	26	27	28	27	27	27	27	N/A	30	28	26	27	27
	2009	25	27	28	28	25	26	28	28	N/A	28	27	26	26	26
	2010	N/A	N/A	27	26	26	28	28	25	29	27	N/A	27	27	
Key Stage 1-2 Contextual Value Added	N/A	N/A	102	100	100	101	101	98	104	100	N/A	101	101		
% of 11 year olds in school for 4 years or more	71	87	71	68	72	73	78	74	83	80	75	68	74		
% of 11 year olds in school for 2 years or more	88	92	84	93	89	80	94	91	93	91	88	87	89		
Percentage total absence	7	4	7	6	6	6	7	7	7 (S)	5 (S)	5	6	6		
Percentage persistent absence	3	2	4	1	1	2	4	3	3	0	1	3	2		

BREAKDOWN OF ATTAINMENT DATA															
Key Stage 2 Average Points Score (all subjects)	FSM	All pupils not eligible for FSM	N/A	N/A	28	27	26	28	28	26	29	27	N/A	28	27
		All pupils eligible for FSM	N/A	N/A	26	25	26	29	27	23	28	26	N/A	25	26
	Girls	All girls	N/A	N/A	28	25	26	28	28	26	28	27	N/A	27	27
		All girls not eligible for FSM	N/A	N/A	27	26	26	27	28	26	28	26	N/A	28	27
		All girls eligible for FSM	N/A	N/A	28	23	25	-	29	25	29	27	N/A	25	26
	Boys	All boys	N/A	N/A	26	26	26	28	27	24	29	27	N/A	27	27
		All boys not eligible for FSM	N/A	N/A	28	27	27	28	27	25	30	28	N/A	28	28
		All boys eligible for FSM	N/A	N/A	24	26	26	29	26	21	27	24	N/A	25	25
	Ethnicity	White British pupils	N/A	N/A	25	-	-	28	26	23	29	27	N/A	26	27
		Indian pupils	N/A	N/A	-	-	26	N/A	-	-	N/A	-	N/A	-	26
		Pakistani pupils	N/A	N/A	27	26	25	N/A	23	26	26	-	N/A	28	26
		Bangladeshi pupils	N/A	N/A	-	N/A	26	-	31	-	-	-	N/A	27	27
		Black Caribbean pupils	N/A	N/A	24	-	-	N/A	-	-	29	25	N/A	-	26
	Mobility	Black African pupils	N/A	N/A	30	23	25	27	26	23	30	27	N/A	26	26
		Pupils in school for less than 2 years	N/A	N/A	26	-	24	28	-	24	-	-	N/A	25	25
	SEN	Pupils in school for 2 or more years	N/A	N/A	27	26	26	28	28	25	29	27	N/A	27	27
		Pupils with SEN supported at school action	N/A	N/A	24	25	22	-	27	25	29	24	N/A	26	25
	EAL	Pupils with SEN with statements or on School Action Plus	N/A	N/A	22	20	21	25	21	20	26	20	N/A	19	22
		Pupils with EAL	N/A	N/A	28	25	26	30	28	26	29	27	N/A	27	27
		Pupils without EAL	N/A	N/A	26	27	28	28	27	22	29	26	N/A	27	27

KEY STAGE 2 SUBJECT INFORMATION														
Combined English & Maths	Number	N/A	N/A	56	56	105	44	54	53	59	45	N/A	71	543
	% Level 4+	N/A	N/A	64	50	63	80	74	57	85	78	N/A	69	68
	% Level 5+	N/A	N/A	18	5	13	18	22	6	31	7	N/A	11	15
English	Number	N/A	N/A	56	56	105	44	54	53	59	45	N/A	71	543
	% Level 4+	N/A	N/A	71	80	72	84	81	58	85	78	N/A	79	76
	% Level 5+	N/A	N/A	21	25	24	25	31	11	42	9	N/A	24	24
Maths	Number	N/A	N/A	56	56	105	44	54	53	59	45	N/A	71	543
	% Level 4+	N/A	N/A	77	52	72	89	81	62	95	80	N/A	77	76
	% Level 5+	N/A	N/A	34	13	23	36	41	15	39	20	N/A	24	27

KEY
 Local Authority (LA)
 C = Community
 F = Foundation
 VA = Voluntary Aided
 VC = Voluntary Controlled
 * = New Opener
 'N/A' = There are 0 pupils, data is not available or has been suppressed

B = Boys
 G = Girls
 M = Mixed

All Saints CoE Junior School **Croydon 1322**
 Cranbrook Primary School **Redbridge 1323**
 Daimain Primary School **Lewisham 1324**
 Five Elms Primary School
Barking and Dagenham 1325
 George Tomlinson Primary School
Waltham Forest 1326
 Goodrich Community Primary School
Southwark 1327
 Gravel Hill Primary School **Bexley 1328**
 John Perry Primary School
Barking and Dagenham 1329
 John Stainer Community Primary School
Lewisham 1330
 Joseph Hood Primary School **Merton 1331**
 Mossford Green Primary School
Redbridge 1332
 Parloes Primary School
Barking and Dagenham 1333
 Richard Albion Primary School with AIP for Cognitive and Learning Difficulties - SEN Base **Barking and Dagenham 1334**
 Roding Primary School
Barking and Dagenham 1335
 Rosary Roman Catholic Primary School
Camden 1336
 Selwyn Primary School
Waltham Forest 1337
 Southwood Primary School
Barking and Dagenham 1338
 St John and St James CoE Primary School
Enfield 1339
 St-Matthew Academy **Lewisham 1340**
 The Watenden Primary School
Croydon 1341
 Whitehall Primary School
Waltham Forest 1342
 Worsley Bridge Junior School **Bromley 1343**
 Family 84-Averages & Totals

CHARACTERISTICS OF SCHOOLS AND THEIR PUPILS

School Designation	VC	C	C	C	C	C	C	C	C	C	C	C	C	C	C	VA	C	C	VA	A	C	C	C	-	
Gender	M	M	M	M	M	M	M	M	M	M	M	M	M	M	M	M	M	M	M	M	M	M	M	M	-
Number of full-time pupils	215	502	312	438	437	615	187	414	230	184	241	412	454	512	354	593	407	251	899	183	403	207	8450		
Boys as a percentage of full-time pupils	54	48	53	52	49	47	42	51	49	53	52	47	51	52	53	51	52	52	58	48	52	45	51		
Girls as a percentage of full-time pupils	46	52	47	48	51	53	58	49	51	47	48	53	49	48	47	49	48	48	42	52	48	55	49		
Prior Attainment band 2010	3	1	3	N/A	3	3	2	N/A	2	2	1	1	2	N/A	3	4	N/A	3	2	N/A	1	3	-		
Free School Meal (FSM) band 2010	5	4	5	5	4	4	5	4	4	3	5	5	5	5	5	5	5	5	5	5	5	5	5	-	
% of pupils known to be eligible for FSM 2010	26	19	26	24	23	21	29	23	20	15	26	34	36	25	24	31	27	22	29	26	29	22	26		
Percentage of all pupils of compulsory school age	White	White British	15	3	28	47	17	46	62	53	27	53	29	53	56	47	29	31	55	1	9	37	51	23	34
		Irish	0	0	0	0	0	0	0	0	1	0	0	0	0	0	7	1	0	0	1	1	0	0	1
		Any other White background	13	8	13	10	16	7	5	6	6	18	10	9	7	7	17	15	8	3	8	3	14	30	10
	Mixed	White and Black Caribbean	6	1	7	3	4	4	2	1	5	4	3	2	3	2	2	5	2	2	3	8	4	9	3
		White and Black African	0	0	3	1	1	1	1	2	5	0	0	3	1	1	0	1	1	1	1	2	2	5	1
		White and Asian	0	2	2	0	0	2	1	0	0	2	3	0	1	1	2	1	1	0	0	2	2	0	1
	Asian	Any other Mixed background	4	2	5	1	6	3	3	3	6	4	3	2	0	2	5	4	1	5	3	8	4	6	3
		Indian	0	10	0	1	16	2	1	1	2	0	12	1	1	2	1	2	1	1	1	1	0	1	3
		Pakistani	1	29	1	4	17	1	0	0	2	2	5	2	0	2	0	6	2	0	0	2	3	0	4
		Bangladeshi	1	11	0	3	3	1	1	3	1	3	7	3	4	5	0	2	2	0	0	2	2	1	3
	Black	Any other Asian background	1	17	3	1	3	0	5	1	3	4	14	2	2	3	1	3	1	2	2	3	3	1	3
		Black Caribbean	27	2	17	4	7	8	1	2	12	1	2	2	1	5	4	9	2	27	16	17	6	8	8
		Black African	25	7	11	22	4	7	7	21	18	3	10	19	22	20	11	11	21	28	22	11	4	2	14
		Any other Black background	3	1	8	0	3	3	2	3	6	1	1	1	1	3	2	4	1	5	9	3	3	0	3
	Other	Chinese	3	0	0	0	0	0	0	0	0	0	0	0	0	1	0	1	0	0	0	1	0	0	0
		Any other ethnic group	1	2	1	1	1	2	9	3	2	5	2	0	2	0	3	3	1	0	2	0	0	1	2
		Unclassified	0	4	2	0	1	12	1	0	2	0	1	0	0	0	16	1	0	23	23	1	0	10	5
% of pupils with EAL	28	53	31	42	56	17	15	25	37	30	52	23	31	35	35	44	31	24	25	15	24	13	32		
% of pupils with SEN with statements or on SAP	20	5	7	10	14	6	14	9	11	6	12	5	12	6	12	12	5	10	14	12	16	11	10		
% of pupils with SEN supported at School Action	13	8	27	7	4	8	20	10	16	11	3	10	4	7	13	10	8	31	16	14	7	18	11		

PERFORMANCE MAP

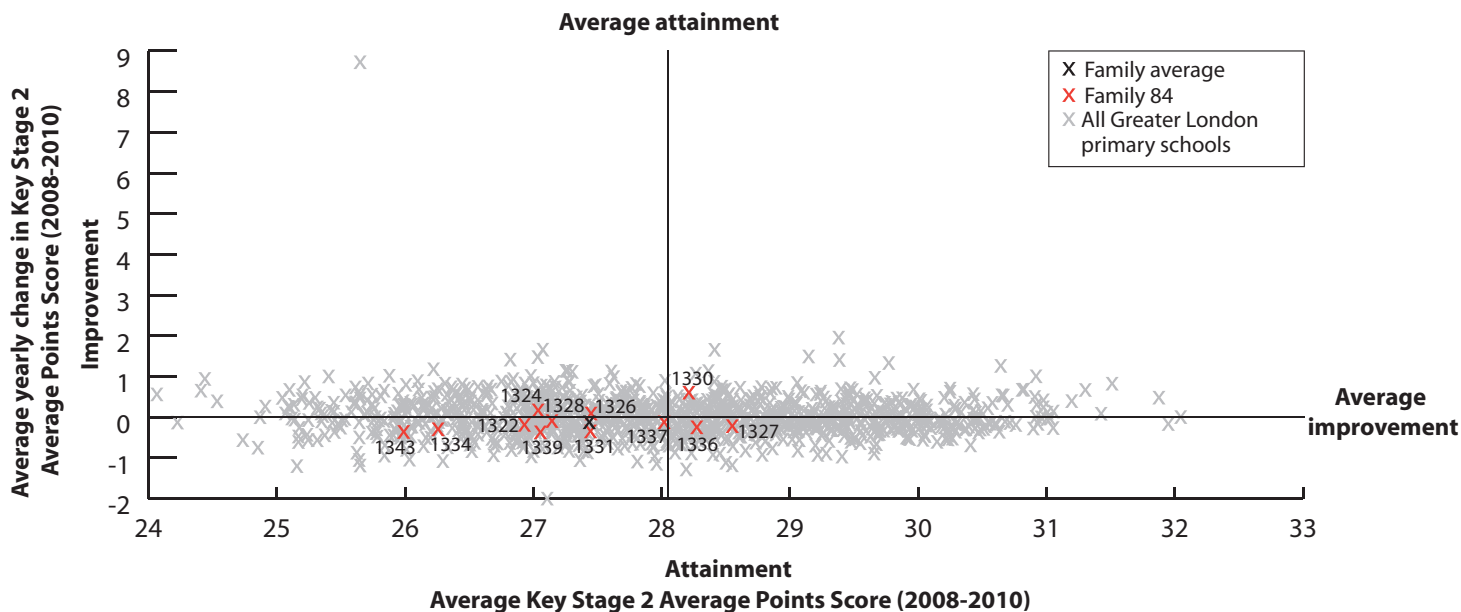

KEY
 Local Authority (LA)
 C = Community
 F = Foundation
 VA = Voluntary Aided
 VC = Voluntary Controlled
 * = New Opener
 'N/A' = There are 0 pupils, data is not available or has been suppressed

B = Boys
 G = Girls
 M = Mixed

Barn Croft Primary School Waltham Forest **1344**
 Chestnuts Primary School Haringey **1345**
 De Beauvoir Primary School Hackney **1346**
 Essex Primary School Newham **1347**
 Eveline Lowe Primary School Southwark **1348**
 George Eliot Junior School Westminster **1349**
 Johanna Primary School Lambeth **1350**
 New City Primary School Newham **1351**
 Portway Primary School Newham **1352**
 Salisbury Primary School Newham **1353**
 Southern Road Primary School Newham **1354**
 St Eugene de Mazenod Roman Catholic Primary School Camden **1355**
 St George's Church of England Primary School Southwark **1356**
 St John's Angell Town Church of England Primary School Lambeth **1357**
 St Mary's RC Voluntary Aided Primary School Wandsworth **1358**
 St Scholastica Roman Catholic Primary School Hackney **1359**
 St Stephen's Church of England Primary School Lambeth **1360**
 Tower Bridge Primary School Southwark **1361**

Family 85 Averages & Totals

CHARACTERISTICS OF SCHOOLS AND THEIR PUPILS

School Designation	C	C	C	C	C	C	C	C	C	C	C	C	VA	VA	VA	VA	VA	VA	C	-	
Gender	M	M	M	M	M	M	M	M	M	M	M	M	M	M	M	M	M	M	M	M	-
Number of full-time pupils	225	391	292	823	308	230	196	506	549	397	641	204	167	203	171	229	216	204	5952		
Boys as a percentage of full-time pupils	56	50	49	52	51	54	46	51	50	55	53	48	49	52	48	51	51	50	51		
Girls as a percentage of full-time pupils	44	50	51	48	49	46	54	49	50	45	47	52	51	48	52	49	49	50	49		
Prior Attainment band 2010	2	1	2	2	2	2	1	3	N/A	N/A	N/A	2	2	2	2	2	2	2	2	-	
Free School Meal (FSM) band 2010	5	5	6	5	5	7	6	5	5	6	5	7	5	6	5	6	6	6	5	-	
% of pupils known to be eligible for FSM 2010	26	27	39	27	36	53	40	33	33	41	35	52	26	39	30	48	40	36	35		
Percentage of all pupils of compulsory school age	White	White British	7	10	6	3	21	4	14	11	9	4	4	29	2	1	5	7	8	17	8
		Irish	0	0	1	0	1	0	0	0	0	0	0	5	0	0	0	2	0	0	0
		Any other White background	25	22	21	4	10	16	12	6	9	10	9	6	2	4	16	12	28	12	11
	Mixed	White and Black Caribbean	9	2	5	0	2	1	3	1	1	2	2	3	6	1	1	0	1	2	2
		White and Black African	3	2	1	1	1	2	4	1	0	1	0	0	3	1	2	1	1	1	1
		White and Asian	0	0	0	0	0	0	1	1	1	0	1	1	0	1	1	0	0	1	1
	Asian	Any other Mixed background	2	3	1	1	4	1	3	5	12	2	1	1	4	1	7	2	6	4	3
		Indian	4	1	3	14	2	0	1	5	2	10	8	2	0	1	0	0	0	0	5
		Pakistani	19	0	1	28	0	1	1	18	6	13	17	0	0	0	0	0	1	1	10
	Black	Bangladeshi	0	4	4	24	1	20	9	17	21	29	25	0	0	0	0	0	0	4	14
		Any other Asian background	6	2	0	8	3	3	5	4	3	4	3	2	0	0	1	1	2	3	3
		Black Caribbean	13	12	16	2	5	1	10	5	6	4	3	1	23	24	14	12	14	10	8
	Other	Black African	3	12	19	9	24	26	24	11	18	15	16	25	47	59	27	50	31	27	20
		Any other Black background	4	1	4	2	11	1	6	6	7	2	4	1	7	5	10	4	5	6	4
		Chinese	1	1	1	0	2	0	2	1	0	0	0	0	1	1	0	1	1	1	0
Other	Any other ethnic group	4	14	14	3	11	23	5	5	4	6	4	8	4	2	16	5	3	11	7	
	Unclassified	0	15	3	0	1	0	0	3	0	0	0	15	2	1	1	1	0	2	2	
% of pupils with EAL	43	54	60	93	44	89	65	62	58	85	81	46	78	68	73	64	67	54	69		
% of pupils with SEN with statements or on SAP	14	19	16	5	18	13	7	6	11	4	5	10	10	24	6	14	22	15	11		
% of pupils with SEN supported at School Action	4	26	15	12	2	13	11	14	6	11	9	14	20	18	10	6	13	11	12		

PERFORMANCE MAP

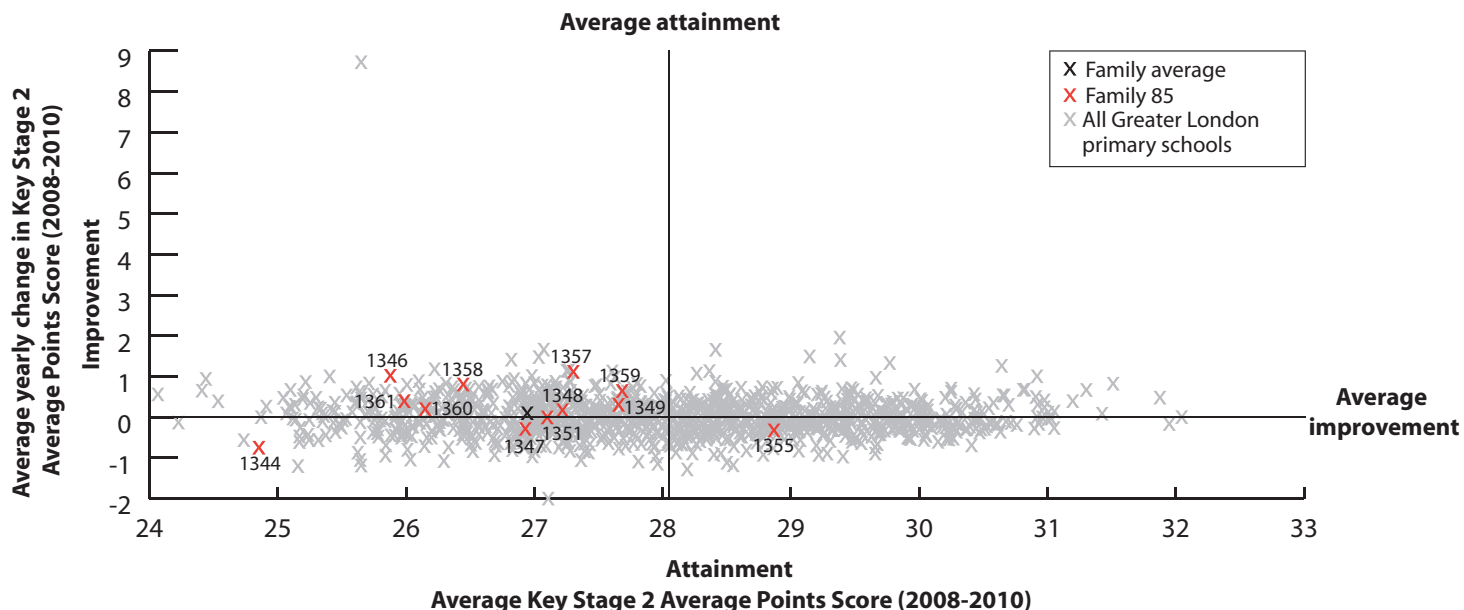

KEY

On this page

- '/' = There are fewer than 5 pupils in this group
- 'N/A' = There are 0 pupils, data is not available or has been suppressed
- * = New Opener
- S = School's absence data may have been affected by severe weather conditions.

Barn Croft Primary School Waltham Forest 1344	Chestnuts Primary School Haringey 1345	De Beauvoir Primary School Hackney 1346	Essex Primary School Newham 1347	Eveline Lowe Primary School Southwark 1348	George Eliot Junior School Westminster 1349	Johanna Primary School Lambeth 1350	New City Primary School Newham 1351	Portway Primary School Newham 1352	Salisbury Primary School Newham 1353	Southern Road Primary School Newham 1354	St Eugene de Mazenod Roman Catholic Primary School Camden 1355	St George's Church of England Primary School Southwark 1356	St John's Angell Town Church of England Primary School Lambeth 1357	St Mary's RC Voluntary Aided Primary School Wandsworth 1358	St Scholastica Roman Catholic Primary School Hackney 1359	St Stephen's Church of England Primary School Lambeth 1360	Tower Bridge Primary School Southwark 1361	Family 85 Averages & Totals
---	---	--	---	---	--	--	--	---	---	---	---	--	--	--	--	---	---	-----------------------------

SCHOOL ATTAINMENT DATA

Key Stage 2 Average Points Score (all subjects)	2008	24	25	25	27	26	26	26	27	26	26	28	29	27	26	25	27	25	26	27
	2009	25	26	25	27	28	28	28	27	27	27	28	29	28	27	28	28	26	25	27
	2010	26	N/A	28	26	27	29	N/A	27	N/A	N/A	N/A	27	N/A	29	26	28	28	26	27
Key Stage 1-2 Contextual Value Added	100	N/A	102	100	101	103	N/A	100	N/A	N/A	N/A	101	N/A	103	100	101	101	100	101	
% of 11 year olds in school for 4 years or more	76	74	58	69	88	83	52	79	71	57	81	90	100	64	79	89	75	70	75	
% of 11 year olds in school for 2 years or more	84	91	77	87	96	93	86	89	95	83	95	100	100	93	92	96	95	93	91	
Percentage total absence	7	6	5	6	6 (S)	7 (S)	5 (S)	5	5	7	5	4 (S)	3	5	6	5	5	5	5	
Percentage persistent absence	6	1	2	2	2	1	1	2	1	2	0	1	0	2	2	2	2	2	1	

BREAKDOWN OF ATTAINMENT DATA

Key Stage 2 Average Points Score (all subjects)	FSM	All pupils not eligible for FSM	27	N/A	28	27	26	30	N/A	28	N/A	N/A	N/A	29	N/A	29	27	29	27	27	28	
		All pupils eligible for FSM	24	N/A	28	26	28	28	N/A	26	N/A	N/A	N/A	26	N/A	28	-	27	29	26	27	27
	Girls	All girls	26	N/A	30	27	26	30	N/A	29	N/A	N/A	N/A	29	N/A	29	26	29	28	27	28	28
		All girls not eligible for FSM	26	N/A	30	27	-	32	N/A	29	N/A	N/A	N/A	30	N/A	28	27	29	27	26	28	28
		All girls eligible for FSM	-	N/A	-	27	28	30	N/A	29	N/A	N/A	N/A	27	N/A	-	-	28	-	27	28	28
	Boys	All boys	26	N/A	27	26	28	28	N/A	26	N/A	N/A	N/A	25	N/A	29	27	26	28	26	27	27
		All boys not eligible for FSM	27	N/A	27	26	27	30	N/A	27	N/A	N/A	N/A	-	N/A	29	26	-	27	27	27	27
		All boys eligible for FSM	-	N/A	27	25	29	26	N/A	24	N/A	N/A	N/A	25	N/A	-	-	26	-	-	26	27
	Ethnicity	White British pupils	N/A	N/A	-	23	27	-	N/A	28	N/A	N/A	N/A	28	N/A	N/A	-	-	-	26	27	27
		Indian pupils	-	N/A	-	29	N/A	N/A	N/A	27	N/A	N/A	N/A	-	N/A	N/A	N/A	N/A	N/A	N/A	N/A	28
		Pakistani pupils	28	N/A	-	26	N/A	-	N/A	25	N/A	N/A	N/A	N/A	N/A	N/A	N/A	N/A	N/A	N/A	N/A	26
		Bangladeshi pupils	-	N/A	-	27	N/A	28	N/A	28	N/A	N/A	N/A	N/A	N/A	N/A	N/A	N/A	N/A	N/A	-	27
		Black Caribbean pupils	26	N/A	28	-	-	N/A	N/A	-	N/A	N/A	N/A	-	N/A	29	-	N/A	-	-	28	28
	Mobility	Black African pupils	-	N/A	-	26	26	29	N/A	27	N/A	N/A	N/A	28	N/A	29	-	28	27	25	27	27
		Pupils in school for less than 2 years	-	N/A	26	25	-	-	N/A	24	N/A	N/A	N/A	N/A	N/A	-	-	-	-	-	-	25
	SEN	Pupils in school for 2 or more years	26	N/A	29	27	27	29	N/A	27	N/A	N/A	N/A	27	N/A	29	26	28	28	26	27	27
		Pupils with SEN supported at school action	-	N/A	-	22	-	27	N/A	24	N/A	N/A	N/A	23	N/A	-	-	-	27	N/A	24	24
	EAL	Pupils with SEN with statements or on School Action Plus	22	N/A	20	20	24	22	N/A	-	N/A	N/A	N/A	-	N/A	29	-	-	-	21	23	23
		Pupils with EAL	27	N/A	28	27	27	29	N/A	27	N/A	N/A	N/A	28	N/A	29	26	28	27	27	27	27
		Pupils without EAL	26	N/A	27	24	27	-	N/A	28	N/A	N/A	N/A	27	N/A	29	27	28	30	26	27	27

KEY STAGE 2 SUBJECT INFORMATION

Combined English & Maths	Number	25	N/A	31	113	26	58	N/A	72	N/A	N/A	N/A	29	N/A	28	24	27	20	27	480
	% Level 4+	56	N/A	81	66	81	88	N/A	68	N/A	N/A	N/A	79	N/A	93	79	81	85	70	75
	% Level 5+	20	N/A	39	16	12	40	N/A	19	N/A	N/A	N/A	14	N/A	18	4	15	10	11	20
English	Number	25	N/A	31	113	26	58	N/A	72	N/A	N/A	N/A	29	N/A	28	24	27	20	27	480
	% Level 4+	60	N/A	81	77	88	93	N/A	78	N/A	N/A	N/A	79	N/A	93	79	85	90	81	81
	% Level 5+	24	N/A	42	30	19	45	N/A	29	N/A	N/A	N/A	28	N/A	21	21	22	10	19	29
Maths	Number	25	N/A	31	113	26	58	N/A	72	N/A	N/A	N/A	29	N/A	28	24	27	20	27	480
	% Level 4+	68	N/A	84	72	85	90	N/A	71	N/A	N/A	N/A	90	N/A	100	88	96	90	74	81
	% Level 5+	24	N/A	45	21	23	62	N/A	32	N/A	N/A	N/A	21	N/A	43	13	30	30	15	31

KEY
 Local Authority (LA)
 C = Community
 F = Foundation
 VA = Voluntary Aided
 VC = Voluntary Controlled
 * = New Opener
 'N/A' = There are 0 pupils, data is not available or has been suppressed

B = Boys
 G = Girls
 M = Mixed

Ambler Primary School Islington **1362**
 Brecknock Primary School Camden **1363**
 Carlton Primary School Camden **1364**
 Chingford Hall Community Primary School Waltham Forest **1365**
 Christ Church Church of England Primary School Lambeth **1366**
 Fakenbrook Primary School Wandsworth **1367**
 Gainsborough Primary School Newham **1368**
 Haseltime Primary School Lewisham **1369**
 John Keble CofE Primary School Brent **1370**
 Kings Avenue School Lambeth **1371**
 Montem Primary School Islington **1372**
 New North Community School Islington **1373**
 Pakeman Primary School Islington **1374**
 Richard Cobden Primary School Camden **1375**
 Robert Blair Primary School Islington **1376**
 Ronald Ross Primary School Wandsworth **1377**
 Rotherfield Primary School Islington **1378**
 Rotherhithe Primary School Southwark **1379**
 Southmead Primary School Wandsworth **1380**
 Southwold Primary School Hackney **1381**
 Family 86 Averages & Totals

CHARACTERISTICS OF SCHOOLS AND THEIR PUPILS

School Designation	C	C	C	C	VA	C	C	C	VA	C	C	C	C	C	C	C	C	C	C	C	-		
Gender	M	M	M	M	M	M	M	M	M	M	M	M	M	M	M	M	M	M	M	M	M	-	
Number of full-time pupils	216	341	391	178	199	261	311	274	364	466	430	408	316	449	263	223	347	421	312	349	6519		
Boys as a percentage of full-time pupils	50	52	55	46	47	51	49	57	47	51	53	48	56	49	55	53	50	50	48	53	51		
Girls as a percentage of full-time pupils	50	48	45	54	53	49	51	43	53	49	47	52	44	51	45	47	50	50	52	47	49		
Prior Attainment band 2010	2	1	2	1	2	1	1	2	2	2	2	2	1	2	2	2	2	2	2	N/A	-		
Free School Meal (FSM) band 2010	7	7	7	6	7	7	5	7	5	6	7	7	7	7	7	6	7	6	6	6	-		
% of pupils known to be eligible for FSM 2010	62	61	78	51	56	64	36	50	34	51	56	67	59	51	59	38	59	53	51	45	54		
Percentage of all pupils of compulsory school age	White	White British	4	17	12	18	6	12	13	20	3	7	11	16	13	4	32	21	42	26	24	5	15
		Irish	1	0	0	1	1	0	0	0	0	0	1	1	1	0	1	0	0	0	0	1	0
		Any other White background	13	12	10	15	10	5	9	11	17	16	13	19	23	8	11	16	17	10	7	15	13
	Mixed	White and Black Caribbean	5	7	3	0	4	5	1	5	1	6	5	3	4	1	7	4	5	3	4	2	4
		White and Black African	1	2	0	0	3	0	5	1	1	2	1	1	2	0	1	2	0	1	0	1	1
		White and Asian	0	1	0	0	0	0	2	0	0	0	1	0	1	0	2	2	0	0	1	1	1
	Asian	Any other Mixed background	12	1	0	4	2	4	7	2	1	3	5	9	5	1	6	5	8	2	3	2	4
		Indian	1	1	0	1	0	0	1	1	2	0	2	1	0	1	0	0	0	1	0	11	1
		Pakistani	2	1	0	7	0	4	5	0	3	1	1	0	2	1	1	23	0	0	24	2	3
		Bangladeshi	11	17	25	4	1	5	14	1	0	0	12	11	12	47	15	0	3	3	0	7	10
	Black	Any other Asian background	1	3	3	6	1	3	1	3	3	2	1	2	1	1	0	1	0	2	3	0	2
		Black Caribbean	11	1	2	6	35	20	5	31	29	25	12	7	4	0	4	3	10	6	6	11	11
		Black African	23	31	24	24	32	34	27	15	21	24	29	21	27	29	10	11	7	28	17	29	23
	Other	Any other Black background	2	1	2	7	3	4	5	6	3	5	1	1	1	2	2	5	0	9	5	2	3
		Chinese	1	2	0	0	0	0	0	0	1	1	0	0	0	0	0	0	0	3	1	0	1
Any other ethnic group		13	2	3	3	2	4	3	2	11	5	5	7	5	6	7	4	7	6	3	10	5	
Unclassified		0	2	15	3	1	0	3	1	1	3	2	1	1	0	0	0	0	1	1	0	2	
% of pupils with EAL	59	68	61	62	47	59	69	26	53	48	63	58	71	94	45	46	32	50	49	75	58		
% of pupils with SEN with statements or on SAP	12	10	21	14	12	14	18	12	8	14	11	23	12	9	20	18	11	12	16	21	14		
% of pupils with SEN supported at School Action	9	19	22	12	13	16	8	8	9	11	12	36	19	39	19	13	19	8	15	8	16		

PERFORMANCE MAP

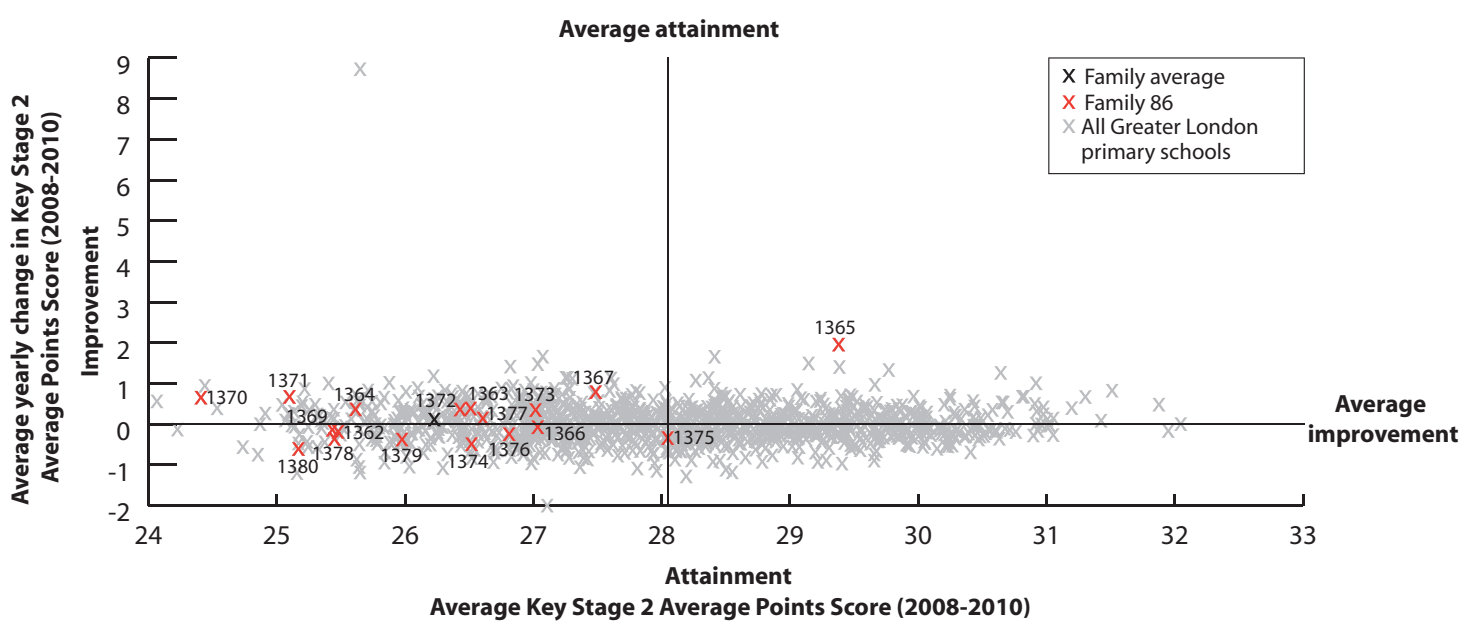

KEY

On this page

- '/' = There are fewer than 5 pupils in this group
- 'N/A' = There are 0 pupils, data is not available or has been suppressed
- * = New Opener
- S = School's absence data may have been affected by severe weather conditions.

- Ambler Primary School Islington **1362**
- Brecknock Primary School Camden **1363**
- Carlton Primary School Camden **1364**
- Chingford Hall Community Primary School Waltham Forest **1365**
- Christ Church Church of England Primary School Lambeth **1366**
- Falconbrook Primary School Wandsworth **1367**
- Gainsborough Primary School Newham **1368**
- Haselbine Primary School Lewisham **1369**
- John Keble CofE Primary School Brent **1370**
- Kings Avenue School Lambeth **1371**
- Monter Primary School Islington **1372**
- New North Community School Islington **1373**
- Pakeman Primary School Islington **1374**
- Richard Cobden Primary School Camden **1375**
- Robert Blair Primary School Islington **1376**
- Ronald Ross Primary School Wandsworth **1377**
- Rotherfield Primary School Islington **1378**
- Rotherhithe Primary School Southwark **1379**
- Southmead Primary School Wandsworth **1380**
- Southwood Primary School Hackney **1381**
- Family 86 Averages & Totals

SCHOOL ATTAINMENT DATA																						
Key Stage 2 Average Points Score (all subjects)	2008	25	27	26	28	25	26	26	26	24	24	26	27	26	28	26	26	26	25	26	26	
	2009	25	25	25	30	31	29	26	25	26	25	27	27	28	28	29	27	25	27	26	27	27
	2010	26	27	26	30	27	29	N/A	26	25	26	26	26	25	27	25	27	25	24	N/A	26	26
Key Stage 1-2 Contextual Value Added	100	102	100	104	101	105	N/A	100	100	101	101	102	101	102	100	101	100	100	99	N/A	101	
% of 11 year olds in school for 4 years or more	83	82	69	70	63	88	63	77	65	88	68	71	64	85	74	71	78	88	84	33	74	
% of 11 year olds in school for 2 years or more	93	89	90	91	85	92	86	94	95	100	86	95	86	100	89	79	96	96	96	57	90	
Percentage total absence	7 (S)	6	6	6	7	6	6	7 (S)	6	6	8	6	6 (S)	7	7	7	7	6	7	5	6	
Percentage persistent absence	2	1	1	1	4	2	1	7	4	1	5	4	2	1	2	3	4	3	5	2	3	

BREAKDOWN OF ATTAINMENT DATA																							
Key Stage 2 Average Points Score (all subjects)	FSM	All pupils not eligible for FSM	25	27	27	31	28	29	N/A	26	25	27	26	27	27	28	26	27	25	25	N/A	27	
		All pupils eligible for FSM	26	27	25	29	26	29	N/A	25	24	26	26	26	24	26	24	25	23	25	23	N/A	25
	Girls	All girls	25	28	25	31	27	28	N/A	26	25	26	26	26	25	27	27	26	26	25	26	N/A	26
		All girls not eligible for FSM	-	26	-	33	30	29	N/A	26	25	27	25	27	27	29	-	27	27	26	28	N/A	27
		All girls eligible for FSM	26	29	25	29	25	-	N/A	25	26	26	26	26	23	26	27	25	24	24	23	N/A	25
	Boys	All boys	26	27	27	29	26	29	N/A	26	24	26	26	27	25	27	24	27	25	23	N/A	26	
		All boys not eligible for FSM	27	28	27	29	-	29	N/A	26	25	26	27	28	27	27	25	27	27	24	23	N/A	26
		All boys eligible for FSM	26	26	26	29	26	30	N/A	-	22	26	26	26	24	27	22	-	22	25	23	N/A	25
	Ethnicity	White British pupils	-	25	27	-	N/A	29	N/A	22	N/A	25	23	26	22	-	24	26	25	21	23	N/A	24
		Indian pupils	N/A	-	N/A	N/A	N/A	-	N/A	-	-	N/A	-	N/A	N/A	N/A	-	N/A	N/A	N/A	N/A	N/A	-
		Pakistani pupils	-	N/A	N/A	-	N/A	N/A	N/A	N/A	-	-	N/A	N/A	-	N/A	N/A	27	N/A	N/A	28	N/A	27
		Bangladeshi pupils	-	28	28	-	N/A	-	N/A	N/A	N/A	N/A	28	29	27	27	23	N/A	-	N/A	N/A	N/A	27
		Black Caribbean pupils	-	-	-	-	26	-	N/A	-	27	26	25	28	-	N/A	-	N/A	-	-	-	N/A	26
		Black African pupils	25	29	25	30	28	29	N/A	30	21	29	28	26	25	27	-	-	27	27	23	N/A	27
	Mobility	Pupils in school for less than 2 years	-	27	-	-	-	-	N/A	-	-	N/A	27	-	22	N/A	-	28	-	-	-	N/A	26
		Pupils in school for 2 or more years	26	27	26	30	26	29	N/A	26	25	26	26	27	26	27	25	26	26	25	24	N/A	26
	SEN	Pupils with SEN supported at school action	-	26	23	-	25	-	N/A	-	-	24	25	27	23	27	26	25	25	20	22	N/A	25
		Pupils with SEN with statements or on School Action Plus	21	24	22	21	-	27	N/A	16	18	21	20	23	24	16	18	28	19	19	17	N/A	21
	EAL	Pupils with EAL	26	27	26	31	26	29	N/A	28	25	26	28	27	26	27	24	27	25	27	27	N/A	27
		Pupils without EAL	26	27	25	28	27	29	N/A	24	25	26	24	26	24	-	25	26	26	23	23	N/A	25

KEY STAGE 2 SUBJECT INFORMATION																						
Combined English & Maths	Number	29	44	42	23	27	24	N/A	35	37	56	57	56	44	52	27	28	49	56	45	N/A	731
	% Level 4+	59	73	62	87	67	92	N/A	74	57	63	58	63	52	81	56	68	57	48	36	N/A	62
	% Level 5+	14	14	7	70	22	21	N/A	9	8	16	19	11	5	21	4	0	8	9	11	N/A	14
English	Number	29	44	42	23	27	24	N/A	35	37	56	57	56	44	52	27	28	49	56	45	N/A	731
	% Level 4+	72	80	81	87	81	92	N/A	74	62	64	70	68	66	87	56	82	65	57	51	N/A	71
	% Level 5+	14	23	17	74	22	42	N/A	20	14	30	28	18	7	23	11	11	12	14	16	N/A	21
Maths	Number	29	44	42	23	27	24	N/A	35	37	56	57	56	44	52	27	28	49	56	45	N/A	731
	% Level 4+	66	86	69	87	67	100	N/A	74	62	75	68	77	68	81	78	79	65	63	60	N/A	73
	% Level 5+	21	27	10	74	33	29	N/A	20	14	25	23	27	20	35	11	7	12	21	18	N/A	23

KEY
 Local Authority (LA)
 C = Community
 F = Foundation
 VA = Voluntary Aided
 VC = Voluntary Controlled
 * = New Opener
 'N/A' = There are 0 pupils, data is not available or has been suppressed

B = Boys
 G = Girls
 M = Mixed

Aldenwood Primary School Greenwich **1382**
 Alexander McLeod Primary School Greenwich **1383**
 Burnt Ash Primary School Bromley **1384**
 Cudham Church of England Primary School Bromley **1385**
 Greenslade Primary School Greenwich **1386**
 Hillside Primary School Bromley **1387**
 Horn Park Primary School Greenwich **1388**
 Lee Manor School Lewisham **1389**
 Leasons Primary School Bromley **1390**
 Normandy Primary School Bexley **1391**
 Orchard School Bexley **1392**
 Plumcroft Primary School Greenwich **1393**
 Poverest Primary School Bromley **1394**
 Rangefield Primary School Lewisham **1395**
 Rowdown Primary School Croydon **1396**
 Slade Green Junior School Bexley **1397**
 South Norwood Primary School Croydon **1398**
 Timbercroft Primary School Greenwich **1399**

Family 87 Averages & Totals

CHARACTERISTICS OF SCHOOLS AND THEIR PUPILS

School Designation	C	C	C	VC	C	C	C	C	C	C	C	C	C	C	C	C	C	C	-		
Gender	M	M	M	M	M	M	M	M	M	M	M	M	M	M	M	M	M	M	-		
Number of full-time pupils	190	511	448	68	202	368	336	387	204	466	206	521	200	328	310	214	420	334	5713		
Boys as a percentage of full-time pupils	48	48	49	50	51	54	54	52	53	50	42	53	62	54	49	52	53	51	51		
Girls as a percentage of full-time pupils	52	52	51	50	49	46	46	48	47	50	58	47	39	46	51	48	47	49	49		
Prior Attainment band 2010	2	2	2	2	N/A	1	N/A	1	3	2	3	2	2	2	N/A	3	3	N/A	-		
Free School Meal (FSM) band 2010	5	5	5	2	5	6	5	5	5	5	5	6	5	5	6	5	6	5	-		
% of pupils known to be eligible for FSM 2010	32	28	25	7	29	35	35	27	33	25	36	39	29	33	46	28	38	26	32		
Percentage of all pupils of compulsory school age	White	White British	72	43	56	96	51	81	54	41	77	72	65	30	74	33	55	67	21	44	53
		Irish	1	1	0	0	0	0	0	1	1	0	0	1	0	0	2	0	1	0	0
		Any other White background	7	6	7	4	8	2	6	9	5	4	9	10	5	14	20	3	4	5	7
	Mixed	White and Black Caribbean	1	4	4	0	1	2	4	5	5	3	3	4	3	7	4	0	9	4	4
		White and Black African	0	2	0	0	1	2	0	2	1	1	2	3	1	0	1	0	1	4	1
		White and Asian	1	1	2	0	1	1	0	1	1	0	2	1	1	0	0	0	1	2	1
	Asian	Any other Mixed background	5	3	4	0	5	1	8	4	0	0	3	6	1	5	2	3	4	4	4
		Indian	1	4	1	0	2	1	1	1	0	2	1	1	0	1	0	0	2	6	2
		Pakistani	0	2	0	0	2	1	0	1	0	0	1	2	0	0	1	0	1	4	1
	Black	Bangladeshi	2	1	1	0	0	2	3	1	0	1	3	1	3	1	1	0	2	2	1
		Any other Asian background	2	6	2	0	7	0	7	2	1	0	0	4	0	5	1	1	2	5	3
		Black Caribbean	0	2	8	0	4	0	2	9	0	2	0	2	3	8	4	0	28	4	5
	Other	Black African	3	23	7	0	8	4	7	5	3	12	7	30	9	11	8	16	19	10	12
		Any other Black background	2	2	2	0	3	1	3	2	0	1	0	3	3	9	1	4	3	3	2
		Chinese	1	0	0	0	0	0	2	1	0	0	0	0	0	1	0	0	0	1	0
Other	Any other ethnic group	2	0	2	0	1	0	2	2	1	1	0	3	0	3	1	4	0	2	1	
	Unclassified	2	0	3	0	3	2	0	13	1	0	1	0	0	1	0	0	2	0	2	
% of pupils with EAL	12	34	12	3	23	5	27	17	4	11	19	52	7	34	9	20	25	32	22		
% of pupils with SEN with statements or on SAP	17	14	17	15	15	12	15	7	18	18	13	10	20	11	15	6	13	12	14		
% of pupils with SEN supported at School Action	21	17	16	19	11	11	12	17	17	11	21	10	14	11	27	29	4	10	14		

PERFORMANCE MAP

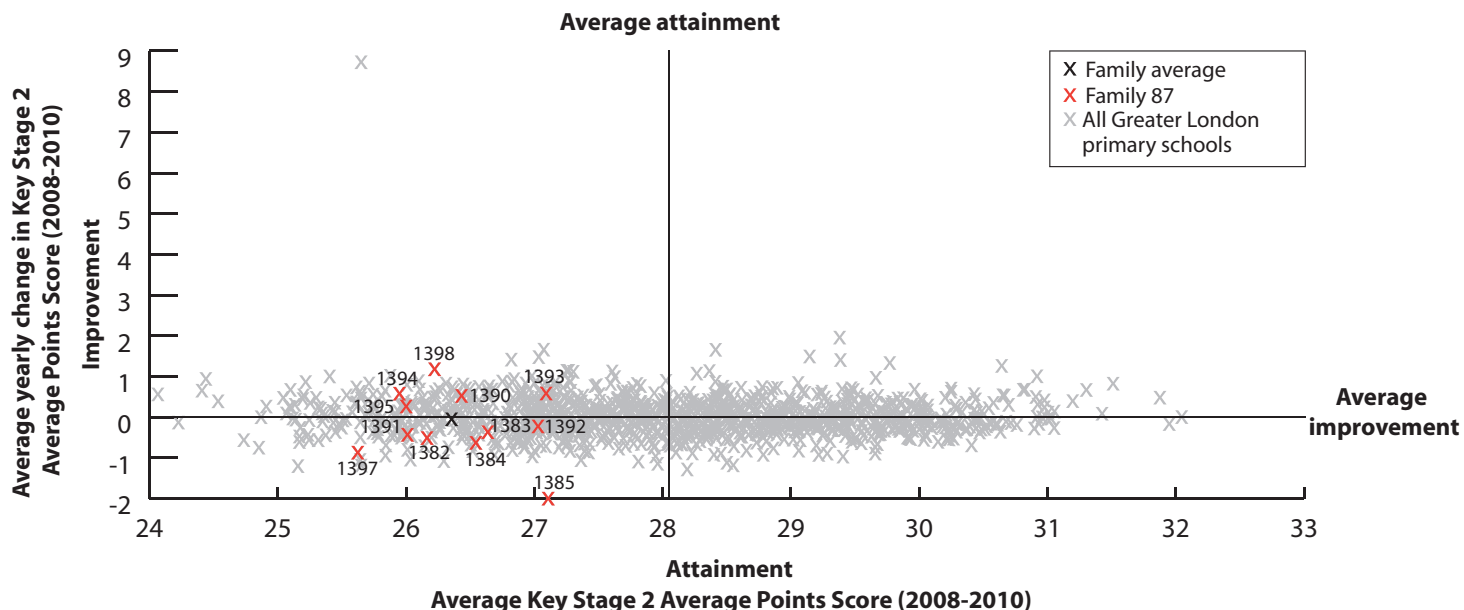

KEY

On this page

- '/' = There are fewer than 5 pupils in this group
- 'N/A' = There are 0 pupils, data is not available or has been suppressed
- * = New Opener
- S = School's absence data may have been affected by severe weather conditions.

Alderwood Primary School	Greenwich	1382
Alexander McLeod Primary School	Greenwich	1383
Burnt Ash Primary School	Bromley	1384
Cudham Church of England Primary School	Bromley	1385
Greenslade Primary School	Greenwich	1386
Hillside Primary School	Bromley	1387
Horn Park Primary School	Greenwich	1388
Lee Manor School	Lewisham	1389
Leasons Primary School	Bromley	1390
Normandy Primary School	Bexley	1391
Orchard School	Bexley	1392
Plumcroft Primary School	Greenwich	1393
Poverest Primary School	Bromley	1394
Rangefield Primary School	Lewisham	1395
Rowdown Primary School	Croydon	1396
Slade Green Junior School	Bexley	1397
South Norwood Primary School	Croydon	1398
Timbercroft Primary School	Greenwich	1399
Family 87 Averages & Totals		

SCHOOL ATTAINMENT DATA

Key Stage 2 Average Points Score (all subjects)	2008	25	26	26	27	27	25	29	28	26	26	28	26	24	25	27	26	25	27	26
	2009	28	27	28	28	27	24	27	28	25	26	27	28	27	27	26	26	26	27	27
	2010	25	27	25	26	N/A	N/A	N/A	N/A	27	26	26	27	27	27	N/A	25	28	N/A	26
Key Stage 1-2 Contextual Value Added	100	102	100	99	N/A	N/A	N/A	N/A	101	101	101	101	101	102	N/A	98	101	N/A	101	
% of 11 year olds in school for 4 years or more	79	82	75	75	86	84	77	82	88	68	77	73	66	66	72	81	62	79	76	
% of 11 year olds in school for 2 years or more	89	94	93	75	96	98	95	91	93	91	90	93	91	91	90	92	84	92	92	
Percentage total absence	6 (S)	5	7	8	5	8	7 (S)	4	9	9	7 (S)	6	7 (S)	6	7	6	7	5	7	
Percentage persistent absence	4	2	4	7	0	6	3	0	8	7	1	2	3	3	4	2	5	1	3	

BREAKDOWN OF ATTAINMENT DATA

Key Stage 2 Average Points Score (all subjects)	FSM	All pupils not eligible for FSM	25	29	26	-	N/A	N/A	N/A	N/A	27	26	27	27	27	N/A	25	28	N/A	27	
		All pupils eligible for FSM	26	24	24	N/A	N/A	N/A	N/A	N/A	28	25	24	26	27	26	N/A	25	26	N/A	25
	Girls	All girls	26	28	25	-	N/A	N/A	N/A	N/A	28	26	27	28	28	26	N/A	25	28	N/A	27
		All girls not eligible for FSM	26	30	26	-	N/A	N/A	N/A	N/A	28	26	27	28	27	26	N/A	25	29	N/A	27
		All girls eligible for FSM	-	22	24	N/A	N/A	N/A	N/A	N/A	28	27	26	27	-	-	N/A	-	24	N/A	25
	Boys	All boys	24	27	25	-	N/A	N/A	N/A	N/A	27	26	25	27	26	27	N/A	24	28	N/A	26
		All boys not eligible for FSM	23	27	26	-	N/A	N/A	N/A	N/A	26	27	28	27	27	28	N/A	24	28	N/A	26
		All boys eligible for FSM	26	26	23	N/A	N/A	N/A	N/A	N/A	28	24	-	26	25	25	N/A	24	-	N/A	25
	Ethnicity	White British pupils	26	27	25	-	N/A	N/A	N/A	N/A	27	26	26	27	27	27	N/A	25	27	N/A	26
		Indian pupils	N/A	-	N/A	N/A	N/A	N/A	N/A	N/A	N/A	N/A	N/A	-	N/A	N/A	N/A	N/A	-	N/A	-
		Pakistani pupils	N/A	-	-	N/A	N/A	N/A	N/A	N/A	N/A	N/A	N/A	-	N/A	N/A	N/A	N/A	N/A	N/A	-
		Bangladeshi pupils	N/A	N/A	-	N/A	N/A	N/A	N/A	N/A	N/A	N/A	-	N/A	-	N/A	N/A	N/A	-	N/A	-
		Black Caribbean pupils	N/A	-	-	N/A	N/A	N/A	N/A	N/A	N/A	-	N/A	-	N/A	N/A	N/A	N/A	29	N/A	29
	Mobility	Black African pupils	-	27	-	N/A	N/A	N/A	N/A	N/A	-	28	-	27	-	26	N/A	27	27	N/A	27
		Pupils in school for less than 2 years	-	-	26	-	N/A	N/A	N/A	N/A	-	25	-	28	-	-	N/A	26	24	N/A	26
		Pupils in school for 2 or more years	25	28	25	-	N/A	N/A	N/A	N/A	27	26	27	27	27	27	N/A	25	29	N/A	26
	SEN	Pupils with SEN supported at school action	24	26	23	-	N/A	N/A	N/A	N/A	28	-	25	-	-	27	N/A	23	-	N/A	25
		Pupils with SEN with statements or on School Action Plus	20	22	18	-	N/A	N/A	N/A	N/A	24	20	19	22	21	24	N/A	18	-	N/A	20
	EAL	Pupils with EAL	N/A	29	-	N/A	N/A	N/A	N/A	N/A	27	-	27	27	27	N/A	26	27	N/A	27	
		Pupils without EAL	25	27	25	-	N/A	N/A	N/A	N/A	27	26	26	27	27	27	N/A	25	28	N/A	26

KEY STAGE 2 SUBJECT INFORMATION

Combined English & Maths	Number	28	72	68	-	N/A	N/A	N/A	N/A	42	75	31	83	32	32	N/A	63	50	N/A	580
	% Level 4+	43	75	57	-	N/A	N/A	N/A	N/A	76	63	65	67	72	75	N/A	52	82	N/A	66
	% Level 5+	11	17	12	-	N/A	N/A	N/A	N/A	21	11	16	14	25	13	N/A	2	22	N/A	14
English	Number	28	72	68	-	N/A	N/A	N/A	N/A	42	75	31	83	32	32	N/A	63	50	N/A	580
	% Level 4+	64	78	69	-	N/A	N/A	N/A	N/A	79	73	74	77	75	78	N/A	60	84	N/A	74
	% Level 5+	18	21	13	-	N/A	N/A	N/A	N/A	31	25	23	34	34	28	N/A	5	36	N/A	24
Maths	Number	28	72	68	-	N/A	N/A	N/A	N/A	42	75	31	83	32	32	N/A	63	50	N/A	580
	% Level 4+	46	83	66	-	N/A	N/A	N/A	N/A	88	65	74	75	81	88	N/A	70	86	N/A	75
	% Level 5+	11	43	24	-	N/A	N/A	N/A	N/A	24	20	29	23	34	16	N/A	11	32	N/A	25

KEY
 Local Authority (LA)
 C = Community
 F = Foundation
 VA = Voluntary Aided
 VC = Voluntary Controlled
 * = New Opener
 'N/A' = There are 0 pupils, data is not available or has been suppressed

B = Boys
 G = Girls
 M = Mixed

Berkeley Primary School Hounslow 1400
 Bessemer Grange Primary School Southwark 1401
 Braintcroft Primary School Brent 1402
 Cherry Lane Primary School Hillingdon 1403
 Christ Church CofE Primary School Brent 1404
 Drayton Green Primary School Ealing 1405
 East Acton Primary School Ealing 1406
 Edgware Junior School Barnet 1407
 Featherstone Primary and Nursery School Ealing 1408
 Grange Primary School Southwark 1409
 Hathaway Primary School Ealing 1410
 Havelock Primary School Ealing 1411
 Hillbrook School Wandsworth 1412
 Minet Junior School Hillingdon 1413
 Nightingale Primary School Haringey 1414
 Robert Browning Primary School Southwark 1415
 Shaftesbury Park Primary School Wandsworth 1416
 St John's Primary School Ealing 1417
 Viking Primary School Ealing 1418
 Family 88 Averages & Totals

CHARACTERISTICS OF SCHOOLS AND THEIR PUPILS

School Designation	C	C	C	C	VA	C	C	C	C	C	C	C	F	C	C	C	C	C	C	-			
Gender	M	M	M	M	M	M	M	M	M	M	M	M	M	M	M	M	M	M	M	M	-		
Number of full-time pupils	398	261	619	390	199	224	216	306	583	279	348	374	405	443	365	286	250	295	194	6435			
Boys as a percentage of full-time pupils	53	54	52	51	50	53	54	52	56	50	53	48	54	50	53	58	50	55	51	52			
Girls as a percentage of full-time pupils	47	46	48	49	50	47	46	48	44	50	47	52	46	50	47	42	50	45	49	48			
Prior Attainment band 2010	N/A	2	2	2	N/A	2	N/A	2	2	2	2	2	1	2	N/A	2	2	2	1	-			
Free School Meal (FSM) band 2010	5	5	5	5	6	5	5	6	5	6	6	5	5	6	6	5	6	6	5	-			
% of pupils known to be eligible for FSM 2010	34	34	37	38	37	40	39	43	33	43	46	37	39	40	41	29	38	42	32	38			
Percentage of all pupils of compulsory school age	White	White British	11	23	3	51	13	14	7	13	1	13	10	1	14	13	6	8	30	8	14	12	
		Irish	0	0	0	1	1	0	0	0	0	0	0	0	0	0	0	0	0	0	0	2	0
		Any other White background	13	7	8	6	7	18	11	19	1	8	15	2	7	8	30	11	5	10	9	10	
	Mixed	White and Black Caribbean	0	5	1	1	4	4	4	1	0	2	2	0	6	1	3	1	11	2	0	2	
		White and Black African	0	2	1	0	0	0	0	2	1	1	1	1	0	2	1	2	2	0	0	1	
		White and Asian	1	0	1	1	1	2	1	1	2	1	1	0	2	1	0	0	1	2	0	1	
	Asian	Any other Mixed background	1	5	1	5	3	6	1	2	0	2	1	1	2	2	1	4	10	3	3	2	
		Indian	16	1	8	5	2	3	3	6	40	1	5	27	3	19	2	1	2	5	3	10	
		Pakistani	15	1	18	6	2	5	4	8	17	0	3	11	21	13	1	0	1	7	5	9	
	Black	Bangladeshi	5	2	3	4	0	0	0	1	0	4	0	1	4	3	2	6	0	1	0	2	
		Any other Asian background	2	3	5	2	11	1	2	9	4	3	6	4	9	10	2	0	1	11	6	5	
		Black Caribbean	1	14	4	1	21	4	6	4	0	13	8	3	9	1	16	14	11	3	3	6	
	Other	Black African	14	16	22	12	17	25	19	19	21	20	36	39	19	20	15	36	13	19	30	22	
		Any other Black background	2	17	2	1	5	0	2	1	0	21	1	0	1	0	1	8	8	1	7	3	
		Chinese	0	0	0	0	1	0	0	1	0	1	0	0	0	0	1	3	0	0	0	0	
Other	Any other ethnic group	19	5	20	5	6	16	38	10	13	7	10	10	2	7	3	6	2	27	18	12		
	Unclassified	2	0	0	0	6	1	0	3	0	3	0	0	1	15	0	1	0	0	0	2		
% of pupils with EAL	72	31	87	36	45	63	71	67	97	40	71	91	67	80	49	64	28	83	64	68			
% of pupils with SEN with statements or on SAP	12	11	7	13	13	24	11	12	12	9	13	8	9	7	14	6	15	20	15	12			
% of pupils with SEN supported at School Action	19	18	14	29	10	9	5	23	6	12	16	7	11	7	18	6	26	18	11	14			

PERFORMANCE MAP

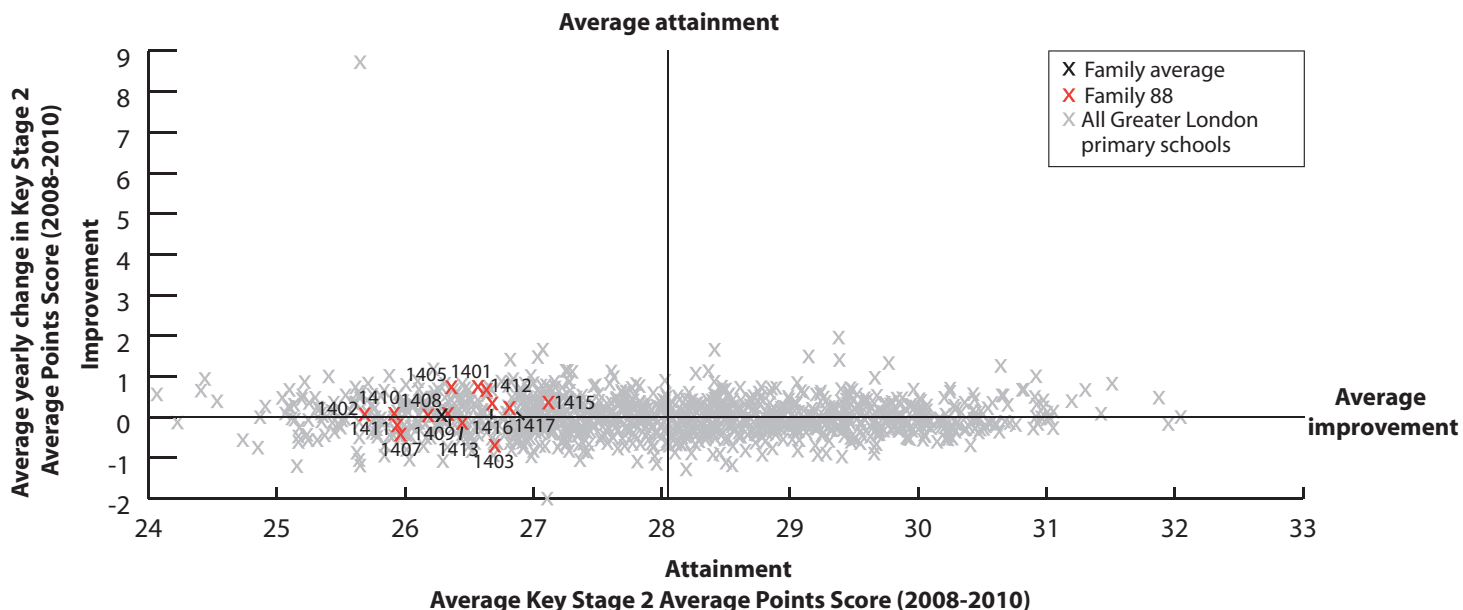

KEY

On this page

- '/' = There are fewer than 5 pupils in this group
- 'N/A' = There are 0 pupils, data is not available or has been suppressed
- * = New Opener
- S = School's absence data may have been affected by severe weather conditions.

Berkeley Primary School Hounslow 1400
 Bessemer Grange Primary School Southwark 1401
 Braintcroft Primary School Brent 1402
 Cherry Lane Primary School Hillingdon 1403
 Christ Church CofE Primary School Brent 1404
 Drayton Green Primary School Ealing 1405
 East Acton Primary School Ealing 1406
 Edgware Junior School Barnet 1407
 Featherstone Primary and Nursery School Ealing 1408
 Grange Primary School Southwark 1409
 Hathaway Primary School Ealing 1410
 Havelock Primary School Ealing 1411
 Hillbrook School Wandsworth 1412
 Minet Junior School Hillingdon 1413
 Nightingale Primary School Haringey 1414
 Robert Browning Primary School Southwark 1415
 Shaftesbury Park Primary School Wandsworth 1416
 St John's Primary School Ealing 1417
 Viking Primary School Ealing 1418
 Family 88 Averages & Totals

SCHOOL ATTAINMENT DATA																				
Key Stage 2 Average Points Score (all subjects)	2008	27	25	25	27	27	27	26	28	26	26	26	26	27	27	26	26	26	27	26
	2009	27	28	26	27	28	26	26	26	26	26	25	26	26	27	28	29	27	28	26
	2010	N/A	28	26	25	N/A	27	N/A	24	27	27	27	26	27	25	N/A	26	27	27	N/A
Key Stage 1-2 Contextual Value Added		N/A	102	101	100	N/A	101	N/A	99	101	100	102	101	102	100	N/A	101	102	102	N/A
% of 11 year olds in school for 4 years or more		62	91	70	71	60	56	54	69	71	77	74	59	76	69	65	77	86	75	57
% of 11 year olds in school for 2 years or more		87	97	92	90	90	78	77	91	92	90	90	88	84	87	85	92	97	92	71
Percentage total absence		7	8	6	6	8 (S)	7	7	7	6	6	7	6	8	5	8	5	7	6	6
Percentage persistent absence		1	5	1	1	5	6	1	5	2	4	3	3	4	1	4	2	4	3	2

BREAKDOWN OF ATTAINMENT DATA																					
Key Stage 2 Average Points Score (all subjects)	FSM	All pupils not eligible for FSM	N/A	28	27	26	N/A	28	N/A	24	28	27	26	27	29	26	N/A	26	27	28	
		All pupils eligible for FSM	N/A	28	25	24	N/A	25	N/A	24	26	26	27	26	26	25	N/A	25	-	27	N/A
	Girls	All girls	N/A	29	27	25	N/A	25	N/A	25	27	27	26	26	27	26	N/A	27	26	27	N/A
		All girls not eligible for FSM	N/A	29	29	25	N/A	27	N/A	25	28	27	26	26	27	25	N/A	27	26	28	N/A
		All girls eligible for FSM	N/A	28	24	24	N/A	24	N/A	26	26	26	26	26	27	26	N/A	27	-	27	N/A
	Boys	All boys	N/A	27	25	26	N/A	28	N/A	23	27	27	27	26	28	25	N/A	25	28	28	N/A
		All boys not eligible for FSM	N/A	27	26	26	N/A	29	N/A	23	28	27	28	27	30	26	N/A	26	28	-	N/A
		All boys eligible for FSM	N/A	27	25	24	N/A	26	N/A	24	26	27	27	25	26	24	N/A	24	-	27	N/A
	Ethnicity	White British pupils	N/A	26	N/A	25	N/A	26	N/A	23	N/A	27	-	N/A	25	24	N/A	-	27	N/A	N/A
		Indian pupils	N/A	N/A	28	-	N/A	-	N/A	-	29	-	-	27	-	27	N/A	N/A	-	-	N/A
		Pakistani pupils	N/A	N/A	26	-	N/A	-	N/A	25	28	N/A	-	26	-	27	N/A	N/A	N/A	-	N/A
		Bangladeshi pupils	N/A	N/A	-	-	N/A	N/A	N/A	-	N/A	N/A	N/A	N/A	-	-	N/A	-	-	-	N/A
		Black Caribbean pupils	N/A	27	-	-	N/A	N/A	N/A	21	-	26	-	N/A	-	-	N/A	27	-	-	N/A
	Mobility	Black African pupils	N/A	28	24	21	N/A	26	N/A	26	25	29	25	25	27	24	N/A	26	-	-	N/A
		Pupils in school for less than 2 years	N/A	-	24	24	N/A	24	N/A	24	28	-	-	26	28	25	N/A	-	-	-	N/A
	SEN	Pupils in school for 2 or more years	N/A	28	26	26	N/A	28	N/A	24	27	27	27	26	27	25	N/A	26	27	27	N/A
		Pupils with SEN supported at school action	N/A	26	23	24	N/A	-	N/A	22	26	24	26	21	27	-	N/A	24	26	27	N/A
	EAL	Pupils with SEN with statements or on School Action Plus	N/A	-	19	20	N/A	24	N/A	21	23	N/A	21	-	21	17	N/A	22	25	23	N/A
		Pupils with EAL	N/A	29	26	24	N/A	28	N/A	24	27	26	26	26	28	26	N/A	26	26	27	N/A
		Pupils without EAL	N/A	27	26	26	N/A	25	N/A	24	-	27	28	N/A	27	25	N/A	27	28	-	N/A

KEY STAGE 2 SUBJECT INFORMATION																				
Combined English & Maths	Number	N/A	35	83	59	N/A	27	N/A	74	85	39	31	56	49	105	N/A	39	29	24	N/A
	% Level 4+	N/A	74	60	56	N/A	70	N/A	45	72	62	71	66	78	59	N/A	67	76	71	N/A
	% Level 5+	N/A	20	17	12	N/A	19	N/A	4	19	8	10	14	18	11	N/A	8	14	13	N/A
English	Number	N/A	35	83	59	N/A	27	N/A	74	85	39	31	56	49	105	N/A	39	29	24	N/A
	% Level 4+	N/A	74	71	69	N/A	74	N/A	54	81	77	77	73	82	64	N/A	72	83	92	N/A
	% Level 5+	N/A	29	25	24	N/A	33	N/A	4	32	13	29	18	33	14	N/A	15	17	38	N/A
Maths	Number	N/A	35	83	59	N/A	27	N/A	74	85	39	31	56	49	105	N/A	39	29	24	N/A
	% Level 4+	N/A	91	69	64	N/A	81	N/A	58	79	74	74	73	86	69	N/A	77	79	71	N/A
	% Level 5+	N/A	34	25	14	N/A	22	N/A	12	24	21	13	25	31	21	N/A	21	21	13	N/A

KEY
 Local Authority (LA)
 C = Community
 F = Foundation
 VA = Voluntary Aided
 VC = Voluntary Controlled
 * = New Opener
 'N/A' = There are 0 pupils, data is not available or has been suppressed

B = Boys
 G = Girls
 M = Mixed

Avenue Primary School Newham **1419**
 Chalkhill Primary School Brent **1420**
 Claremont Primary School Barnet **1421**
 Crowland Primary School Haringey **1422**
 Ellen Wilkinson Primary School Newham **1423**
 Ferry Lane Primary School Haringey **1424**
 Gifford Primary School Ealing **1425**
 Launcelot Primary School Lewisham **1426**
 Monaga Primary School Newham **1427**
 Mora Primary School Brent **1428**
 Mottingham Primary School Bromley **1429**
 Rye Oak School Southwark **1430**
 St Andrew and St Francis CofE Primary School Brent **1431**
 The Green CofE Primary School Haringey **1432**
 Tyssen Community Primary School Hackney **1433**
 Whitefriars Community School Harrow **1434**
 Wood End Park Community School Hillingdon **1435**
 Family 89 Averages & Totals

CHARACTERISTICS OF SCHOOLS AND THEIR PUPILS

School Designation	C	C	C	C	C	C	C	C	C	C	C	C	C	VA	VA	C	C	C	-	
Gender	M	M	M	M	M	M	M	M	M	M	M	M	M	M	M	M	M	M	M	-
Number of full-time pupils	674	382	315	384	410	183	543	331	624	397	253	374	412	218	395	392	797	7084	-	
Boys as a percentage of full-time pupils	51	50	56	57	54	56	45	49	52	56	54	53	49	56	52	51	55	52	-	
Girls as a percentage of full-time pupils	49	50	44	43	46	44	55	51	48	44	46	47	51	44	48	49	45	48	-	
Prior Attainment band 2010	N/A	2	2	N/A	1	N/A	2	N/A	N/A	2	2	2	N/A	1	1	2	2	-	-	
Free School Meal (FSM) band 2010	6	6	5	5	5	5	6	6	5	6	6	5	5	5	6	5	6	-	-	
% of pupils known to be eligible for FSM 2010	43	50	39	30	30	36	45	47	26	39	48	40	37	30	46	32	35	38	-	
Percentage of all pupils of compulsory school age	White	White British	2	3	10	6	10	5	16	33	0	6	66	15	2	1	4	6	26	12
		Irish	0	0	0	1	1	0	1	1	0	0	0	0	0	0	0	1	0	0
		Any other White background	11	20	17	28	25	20	9	10	5	9	5	5	20	10	15	9	6	12
	Mixed	White and Black Caribbean	1	3	2	5	5	2	4	4	0	0	6	6	1	3	2	2	1	2
		White and Black African	0	1	1	0	3	3	0	2	0	0	1	1	1	1	1	3	1	1
		White and Asian	0	1	1	1	1	1	1	1	0	1	1	1	0	1	0	2	1	1
	Asian	Any other Mixed background	1	5	2	0	3	0	3	9	0	1	4	4	3	1	2	4	5	3
		Indian	9	5	1	3	1	1	7	0	16	1	0	1	7	0	19	17	13	8
		Pakistani	8	3	1	1	6	4	5	0	35	17	0	2	5	1	2	3	9	8
		Bangladeshi	40	2	2	1	14	4	1	2	28	1	1	5	1	0	7	1	3	9
	Black	Any other Asian background	7	3	6	0	1	3	6	8	4	10	1	1	7	1	2	23	7	6
		Black Caribbean	3	5	3	17	3	13	4	7	1	6	4	16	18	34	21	6	1	8
		Black African	13	29	13	11	18	21	18	9	4	28	6	25	17	31	16	12	19	16
	Other	Any other Black background	1	0	3	1	4	1	3	11	1	2	2	10	6	0	1	3	1	3
		Chinese	0	1	0	1	1	2	0	1	1	1	0	2	0	0	0	0	0	0
Any other ethnic group		3	20	22	10	3	5	21	2	4	15	2	6	9	2	7	10	8	9	
Unclassified	0	0	18	16	0	16	1	0	0	0	2	1	1	16	0	0	0	3		
% of pupils with EAL	91	84	59	51	66	61	62	31	94	80	12	33	70	47	70	75	65	66	-	
% of pupils with SEN with statements or on SAP	5	7	15	9	7	14	15	8	4	8	19	11	6	6	17	18	9	10	-	
% of pupils with SEN supported at School Action	10	11	14	21	15	9	14	9	5	11	16	9	10	16	6	14	23	13	-	

PERFORMANCE MAP

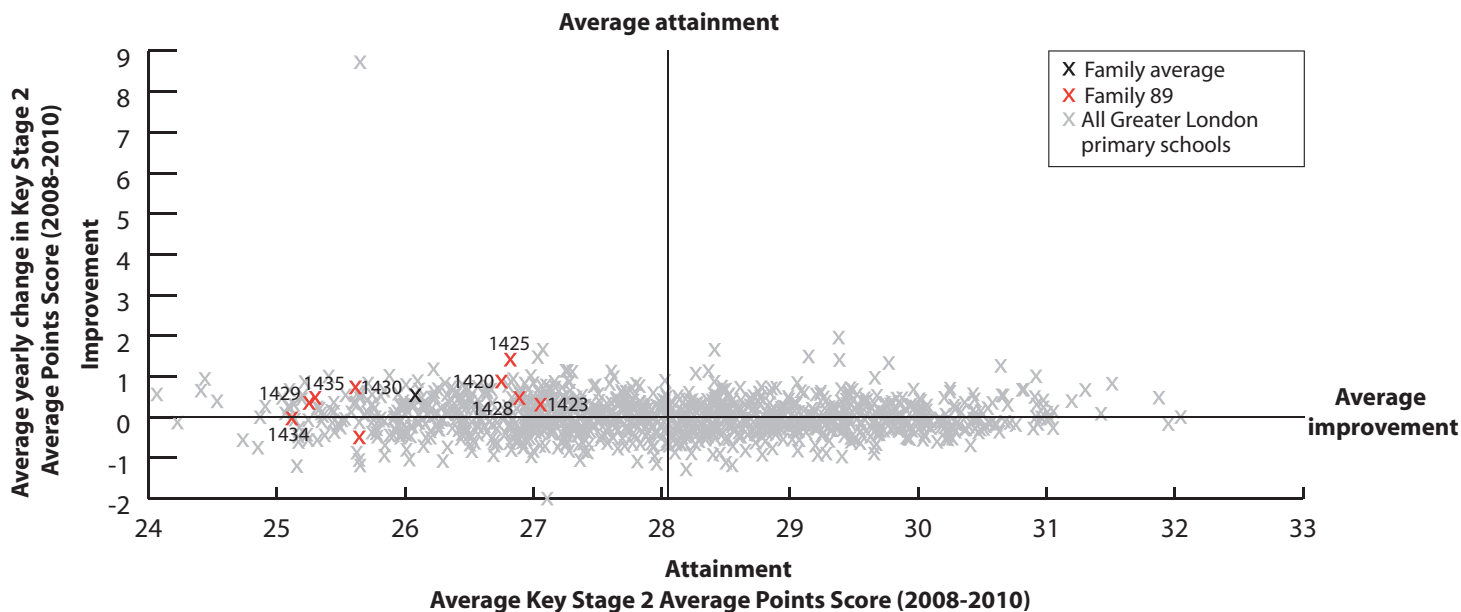

KEY

On this page

'/' = There are fewer than 5 pupils in this group

'N/A' = There are 0 pupils, data is not available or has been suppressed

* = New Opener

S = School's absence data may have been affected by severe weather conditions.

Avenue Primary School Newham 1419	Chalkhill Primary School Brent 1420	Claremont Primary School Barnet 1421	Crowland Primary School Haringey 1422	Ellen Wilkinson Primary School Newham 1423	Ferry Lane Primary School Haringey 1424	Gifford Primary School Ealing 1425	Launcelot Primary School Lewisham 1426	Monega Primary School Newham 1427	Mora Primary School Brent 1428	Mottingham Primary School Bromley 1429	Rye Oak School Southwark 1430	St Andrew and St Francis CofE Primary School Brent 1431	The Green CofE Primary School Haringey 1432	Tyssen Community Primary School Hackney 1433	Whitefiars Community School Harrow 1434	Wood End Park Community School Hillingdon 1435	Family 89 Averages & Totals
--	--	---	--	---	--	---	---	--	---------------------------------------	---	--------------------------------------	--	--	---	--	---	-----------------------------

SCHOOL ATTAINMENT DATA

Key Stage 2 Average Points Score (all subjects)	2008	27	27	25	26	26	26	25	27	27	26	25	25	26	28	26	25	25	26
	2009	27	26	27	25	27	25	28	26	27	27	24	25	25	26	26	26	25	26
	2010	N/A	27	25	N/A	28	N/A	28	N/A	N/A	28	26	26	N/A	N/A	N/A	25	26	27
Key Stage 1-2 Contextual Value Added	N/A	102	100	N/A	103	N/A	103	N/A	N/A	101	101	101	N/A	N/A	N/A	99	101	101	
% of 11 year olds in school for 4 years or more	76	46	59	61	62	88	64	59	73	65	68	67	62	88	71	72	70	67	
% of 11 year olds in school for 2 years or more	93	71	77	86	82	92	81	74	89	88	83	85	85	96	91	90	87	85	
Percentage total absence	7	7	9 (S)	6	6 (S)	6	7	8	6	7	10 (S)	7	6 (S)	7	6	8	6	7	
Percentage persistent absence	2	3	7	3	2	1	3	4	2	3	10	2	2	2	4	3	3		

BREAKDOWN OF ATTAINMENT DATA

Key Stage 2 Average Points Score (all subjects)	FSM	All pupils not eligible for FSM	N/A	26	24	N/A	28	N/A	28	N/A	N/A	27	27	28	N/A	N/A	N/A	25	27	27
		All pupils eligible for FSM	N/A	28	25	N/A	27	N/A	28	N/A	N/A	28	25	24	N/A	N/A	N/A	24	25	26
	Girls	All girls	N/A	28	25	N/A	28	N/A	28	N/A	N/A	29	27	26	N/A	N/A	N/A	24	27	27
		All girls not eligible for FSM	N/A	25	24	N/A	29	N/A	28	N/A	N/A	30	28	29	N/A	N/A	N/A	24	28	28
		All girls eligible for FSM	N/A	29	25	N/A	27	N/A	27	N/A	N/A	28	24	23	N/A	N/A	N/A	24	26	26
	Boys	All boys	N/A	27	24	N/A	27	N/A	29	N/A	N/A	27	26	26	N/A	N/A	N/A	26	26	26
		All boys not eligible for FSM	N/A	27	24	N/A	27	N/A	29	N/A	N/A	26	26	27	N/A	N/A	N/A	26	26	26
		All boys eligible for FSM	N/A	27	25	N/A	27	N/A	29	N/A	N/A	27	26	25	N/A	N/A	N/A	25	25	26
	Ethnicity	White British pupils	N/A	-	-	N/A	26	N/A	29	N/A	N/A	-	27	26	N/A	N/A	N/A	-	26	26
		Indian pupils	N/A	-	N/A	N/A	N/A	N/A	30	N/A	N/A	N/A	N/A	N/A	N/A	N/A	N/A	26	26	27
		Pakistani pupils	N/A	-	N/A	N/A	30	N/A	-	N/A	N/A	31	N/A	-	N/A	N/A	N/A	-	27	29
		Bangladeshi pupils	N/A	-	N/A	N/A	26	N/A	-	N/A	N/A	N/A	N/A	-	N/A	N/A	N/A	-	-	26
		Black Caribbean pupils	N/A	-	N/A	N/A	N/A	N/A	-	N/A	N/A	-	-	-	N/A	N/A	N/A	-	-	15
	Mobility	Black African pupils	N/A	29	25	N/A	28	N/A	29	N/A	N/A	28	-	27	N/A	N/A	N/A	-	26	27
		Pupils in school for less than 2 years	N/A	26	23	N/A	29	N/A	26	N/A	N/A	-	27	25	N/A	N/A	N/A	-	25	26
		Pupils in school for 2 or more years	N/A	28	25	N/A	27	N/A	29	N/A	N/A	28	26	26	N/A	N/A	N/A	25	27	27
	SEN	Pupils with SEN supported at school action	N/A	28	22	N/A	27	N/A	26	N/A	N/A	-	27	-	N/A	N/A	N/A	N/A	25	26
		Pupils with SEN with statements or on School Action Plus	N/A	23	24	N/A	21	N/A	25	N/A	N/A	-	21	-	N/A	N/A	N/A	23	20	22
	EAL	Pupils with EAL	N/A	27	25	N/A	28	N/A	29	N/A	N/A	28	27	26	N/A	N/A	N/A	25	27	27
		Pupils without EAL	N/A	27	24	N/A	26	N/A	27	N/A	N/A	28	26	26	N/A	N/A	N/A	24	26	26

KEY STAGE 2 SUBJECT INFORMATION

Combined English & Maths	Number	N/A	48	39	N/A	60	N/A	67	N/A	N/A	34	47	39	N/A	N/A	N/A	39	119	492
	% Level 4+	N/A	75	46	N/A	77	N/A	82	N/A	N/A	71	74	72	N/A	N/A	N/A	46	66	69
	% Level 5+	N/A	17	0	N/A	22	N/A	31	N/A	N/A	24	13	13	N/A	N/A	N/A	5	11	15
English	Number	N/A	48	39	N/A	60	N/A	67	N/A	N/A	34	47	39	N/A	N/A	N/A	39	119	492
	% Level 4+	N/A	75	56	N/A	80	N/A	85	N/A	N/A	76	81	82	N/A	N/A	N/A	62	76	76
	% Level 5+	N/A	27	0	N/A	32	N/A	40	N/A	N/A	32	15	21	N/A	N/A	N/A	10	21	23
Maths	Number	N/A	48	39	N/A	60	N/A	67	N/A	N/A	34	47	39	N/A	N/A	N/A	39	119	492
	% Level 4+	N/A	90	64	N/A	85	N/A	88	N/A	N/A	82	77	74	N/A	N/A	N/A	56	71	77
	% Level 5+	N/A	29	8	N/A	32	N/A	39	N/A	N/A	29	21	23	N/A	N/A	N/A	8	18	23

KEY
 Local Authority (LA)
 C = Community
 F = Foundation
 VA = Voluntary Aided
 VC = Voluntary Controlled
 * = New Opener
 'N/A' = There are 0 pupils, data is not available or has been suppressed

B = Boys
 G = Girls
 M = Mixed

Attheley Primary School **Lewisham 1436**

Blessed Sacrament RC Primary School
 Islington **1437**

Calverton Primary School **Newham 1438**

Cherry Orchard Primary School
 Greenwich **1439**

Colvestone Primary School **Hackney 1440**

Elm Wood School **Lambeth 1441**

Glenbrook Primary School **Lambeth 1442**

Heavers Farm Primary School **Croydon 1443**

Hungerford Primary School and Children's
 Centre **Islington 1444**

Queensbridge Primary School **Hackney 1445**

Sir John Lillie Primary School
 Hammersmith and Fulham **1446**

St Alfege with St Peter's Church of England
 Primary School **Greenwich 1447**

St Paul's with St Michael's Primary School
 Hackney **1448**

Thomas Arnold Primary School
 Barking and Dagenham **1449**

Family 90 Averages & Totals

CHARACTERISTICS OF SCHOOLS AND THEIR PUPILS

School Designation	C	VA	C	C	C	C	C	C	C	C	C	VA	VA	C	-		
Gender	M	M	M	M	M	M	M	M	M	M	M	M	M	M	M	-	
Number of full-time pupils	340	190	322	197	212	251	383	378	381	216	441	201	190	358	4060		
Boys as a percentage of full-time pupils	49	54	55	46	59	51	49	50	51	50	52	50	55	49	51		
Girls as a percentage of full-time pupils	51	46	45	54	41	49	51	50	49	50	48	50	45	51	49		
Prior Attainment band 2010	2	3	2	2	3	2	2	2	3	2	2	2	2	1	-		
Free School Meal (FSM) band 2010	6	7	5	6	6	6	6	6	7	6	7	6	6	5	-		
% of pupils known to be eligible for FSM 2010	48	56	30	42	43	41	49	39	55	46	54	47	44	34	45		
Percentage of all pupils of compulsory school age	White	White British	34	22	22	28	26	31	8	13	28	20	24	12	12	53	24
		Irish	0	4	0	0	2	0	0	0	1	1	0	0	2	0	1
		Any other White background	6	7	14	10	11	13	11	9	13	20	13	7	10	10	11
	Mixed	White and Black Caribbean	5	4	2	4	1	6	5	11	2	3	2	3	4	2	4
		White and Black African	2	5	2	4	1	2	2	1	2	1	0	3	2	1	2
		White and Asian	0	0	0	0	1	1	1	1	1	1	0	2	1	1	1
	Asian	Any other Mixed background	3	8	3	3	8	6	4	5	5	3	5	4	7	3	4
		Indian	0	0	1	1	1	1	0	2	1	3	1	1	0	0	1
		Pakistani	1	0	1	1	2	0	1	5	0	1	2	0	0	1	1
		Bangladeshi	0	1	5	4	8	0	1	0	12	8	1	1	2	2	3
		Any other Asian background	6	0	2	2	1	2	1	3	2	1	1	1	1	2	2
	Black	Black Caribbean	17	5	3	2	16	15	25	26	5	18	11	14	18	2	13
		Black African	16	26	28	29	14	13	27	16	17	13	22	40	29	20	22
		Any other Black background	3	6	7	3	6	5	4	6	2	4	4	6	6	3	4
	Other	Chinese	1	1	2	3	2	1	0	0	1	2	1	2	2	0	1
Any other ethnic group		6	10	3	9	2	0	10	1	7	5	11	4	4	1	5	
Unclassified		2	0	3	0	0	3	1	0	1	0	1	3	0	0	1	
% of pupils with EAL	32	49	52	63	37	32	56	31	52	53	48	41	48	37	45		
% of pupils with SEN with statements or on SAP	8	8	15	26	9	22	24	17	11	15	6	16	8	11	14		
% of pupils with SEN supported at School Action	5	30	1	6	12	6	18	14	18	13	29	6	4	22	14		

PERFORMANCE MAP

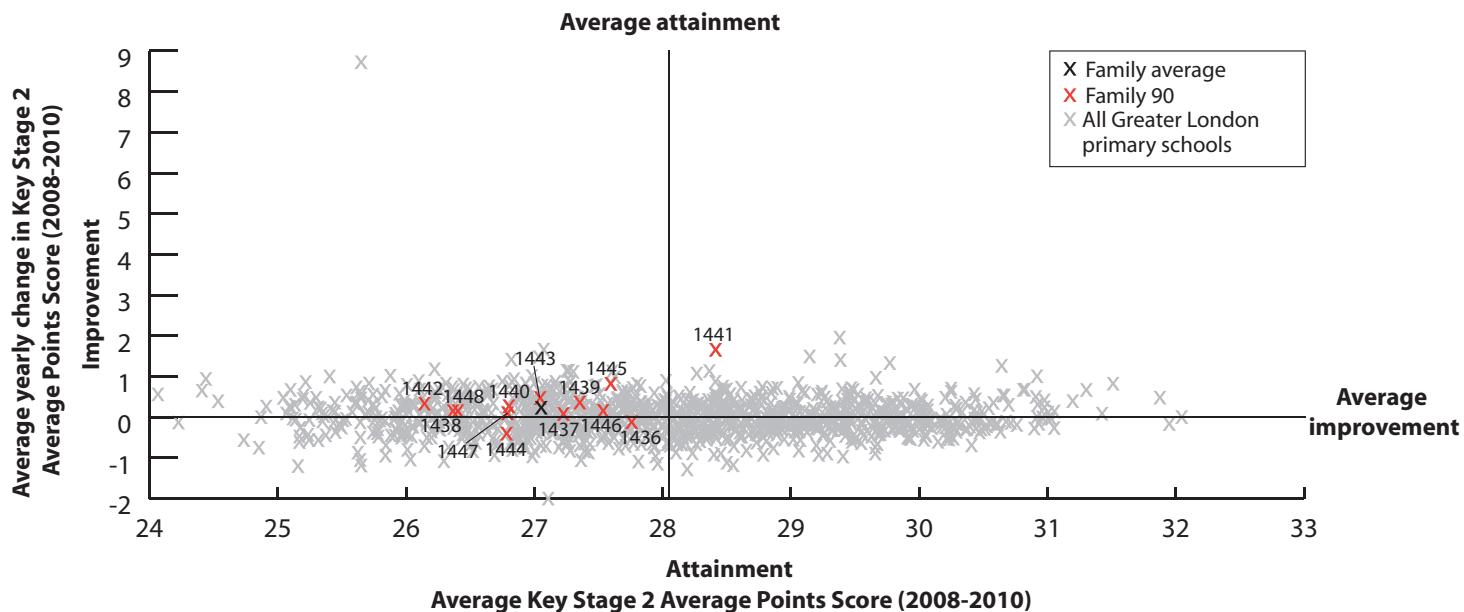

KEY

On this page

- '/' = There are fewer than 5 pupils in this group
- 'N/A' = There are 0 pupils, data is not available or has been suppressed
- * = New Opener
- S = School's absence data may have been affected by severe weather conditions.

Athelney Primary School **Lewisham 1436**
 Blessed Sacrament RC Primary School **Islington 1437**
 Calverton Primary School **Newham 1438**
 Cherry Orchard Primary School **Greenwich 1439**
 Colvestone Primary School **Hackney 1440**
 Elm Wood School **Lambeth 1441**
 Glenbrook Primary School **Lambeth 1442**
 Heavers Farm Primary School **Croydon 1443**
 Hungerford Primary School and Children's Centre **Islington 1444**
 Queensbridge Primary School **Hackney 1445**
 Sir John Lillie Primary School **Hammersmith and Fulham 1446**
 St Alfege with St Peter's Church of England Primary School **Greenwich 1447**
 St Paul's with St Michael's Primary School **Hackney 1448**
 Thomas Arnold Primary School **Barking and Dagenham 1449**
 Family 90 Averages & Totals

SCHOOL ATTAINMENT DATA																
Key Stage 2 Average Points Score (all subjects)	2008	27	27	26	27	27	28	27	26	27	28	28	28	26	27	27
	2009	29	27	27	28	26	28	25	28	27	27	28	27	26	28	27
	2010	27	27	27	28	27	29	27	27	27	28	27	26	27	N/A	27
Key Stage 1-2 Contextual Value Added	101	100	101	102	101	104	102	102	101	103	101	101	101	N/A	101	
% of 11 year olds in school for 4 years or more	80	78	71	84	61	62	73	63	73	96	68	40	95	76	73	
% of 11 year olds in school for 2 years or more	91	100	83	92	79	90	90	88	88	100	86	55	100	94	88	
Percentage total absence	5	6	6	5 (S)	6	5 (S)	6	6	6 (S)	5	6 (S)	5	5 (S)	7 (S)	6	
Percentage persistent absence	1	3	3	1	3	1	2	2	3	1	3	0	3	4	2	

BREAKDOWN OF ATTAINMENT DATA

Key Stage 2 Average Points Score (all subjects)		Breakdown of Attainment Data														
			2008	2009	2010	2008	2009	2010	2008	2009	2010	2008	2009	2010	2008	2009
FSM	All pupils not eligible for FSM	28	27	27	29	28	30	27	28	28	27	28	28	N/A	28	
	All pupils eligible for FSM	26	29	26	27	27	29	27	26	26	29	27	25	26	N/A	
		26	29	26	27	27	29	27	26	26	29	27	25	26	N/A	
Girls	All girls	27	28	28	28	27	30	27	26	28	31	27	26	27	N/A	
	All girls not eligible for FSM	28	27	27	29	-	-	28	26	29	30	28	-	28	N/A	
	All girls eligible for FSM	26	-	28	26	27	-	27	26	28	-	26	25	25	N/A	
Boys	All boys	27	26	26	28	27	29	27	28	26	26	27	26	27	N/A	
	All boys not eligible for FSM	28	-	27	28	28	29	26	29	27	25	26	-	-	N/A	
	All boys eligible for FSM	26	-	25	-	27	29	27	25	25	26	28	25	-	N/A	
Ethnicity	White British pupils	27	28	26	28	30	-	25	26	26	-	27	-	-	N/A	
	Indian pupils	N/A	N/A	N/A	-	N/A	N/A	-	N/A	-	N/A	N/A	N/A	N/A	-	
	Pakistani pupils	N/A	N/A	N/A	-	-	N/A	N/A	-	N/A	N/A	N/A	N/A	N/A	N/A	
	Bangladeshi pupils	N/A	N/A	-	N/A	-	N/A	-	N/A	-	-	N/A	N/A	-	N/A	
	Black Caribbean pupils	27	N/A	-	-	25	29	27	26	-	30	-	-	28	N/A	
	Black African pupils	28	25	27	27	-	-	26	29	27	-	27	28	-	N/A	
Mobility	Pupils in school for less than 2 years	-	N/A	27	-	26	-	24	26	28	N/A	26	27	N/A	N/A	
	Pupils in school for 2 or more years	27	27	27	28	27	29	27	27	27	28	27	25	27	N/A	
SEN	Pupils with SEN supported at school action	21	26	-	-	26	-	24	25	25	28	26	-	-	N/A	
	Pupils with SEN with statements or on School Action Plus	-	-	22	26	-	27	25	26	25	-	20	23	-	N/A	
EAL	Pupils with EAL	27	27	27	28	27	29	27	28	28	28	27	-	27	N/A	
	Pupils without EAL	27	28	26	28	27	29	27	27	26	29	27	26	27	N/A	

KEY STAGE 2 SUBJECT INFORMATION

Subject	Metric	Subject Information														
			2008	2009	2010	2008	2009	2010	2008	2009	2010	2008	2009	2010	2008	2009
Combined English & Maths	Number	45	18	42	25	28	21	49	43	49	24	56	20	22	N/A	
	% Level 4+	78	67	71	80	68	95	71	77	63	83	73	60	86	N/A	
	% Level 5+	11	17	12	20	11	24	18	12	14	29	16	0	14	N/A	
English	Number	45	18	42	25	28	21	49	43	49	24	56	20	22	N/A	
	% Level 4+	82	83	76	88	75	100	76	84	69	83	79	70	91	N/A	
	% Level 5+	24	22	14	32	11	29	27	16	18	33	20	10	14	N/A	
Maths	Number	45	18	42	25	28	21	49	43	49	24	56	20	22	N/A	
	% Level 4+	84	72	79	88	79	95	80	79	80	88	84	70	86	N/A	
	% Level 5+	22	28	19	28	25	52	29	26	27	58	27	20	27	N/A	

KEY

Local Authority (LA)

C = Community

F = Foundation

VA = Voluntary Aided

VC = Voluntary Controlled

* = New Opener

'N/A' = There are 0 pupils, data is not available or has been suppressed

B = Boys

G = Girls

M = Mixed

Alfred Salter Primary School
Southwark 1450

Allenby Primary School Ealing 1451

Brunswick Park Primary and Nursery School
Barnet 1452

David Livingstone Primary School
Croydon 1453

Downe Manor Primary School Ealing 1454

English Martyrs Roman Catholic Primary
School Southwark 1455

Northwood Primary School Bexley 1456

Ravenor Primary School Ealing 1457

St Anne's Catholic Primary School
Lambeth 1458

St Margaret Clitherow RC Primary School
Brent 1459

St Mark's C of E Primary School Croydon 1460

St Patrick's Catholic Primary School
Greenwich 1461

St Peter's Catholic Primary School
Greenwich 1462

Wembley Primary School Brent 1463

Whitings Hill Primary School Barnet 1464

Family 91 Averages & Totals

CHARACTERISTICS OF SCHOOLS AND THEIR PUPILS

School Designation	C	C	C	C	C	VA	C	C	VA	VA	VC	VA	VA	C	C	-		
Gender	M	M	M	M	M	M	M	M	M	M	M	M	M	M	M	-		
Number of full-time pupils	429	213	202	198	369	397	198	420	388	234	205	328	201	712	294	4788		
Boys as a percentage of full-time pupils	50	50	50	51	53	48	50	49	53	50	49	50	57	55	50	51		
Girls as a percentage of full-time pupils	50	50	50	49	47	52	50	51	47	50	51	50	43	45	50	49		
Prior Attainment band 2010	2	2	N/A	3	2	2	N/A	2	2	2	2	N/A	1	3	3	-		
Free School Meal (FSM) band 2010	5	5	6	5	5	5	5	4	5	4	5	4	5	5	6	-		
% of pupils known to be eligible for FSM 2010	28	30	42	28	29	34	27	22	30	18	25	17	26	35	46	30		
Percentage of all pupils of compulsory school age	White	White British	44	5	26	23	30	3	35	20	5	6	15	10	2	33	17	
		Irish	0	0	0	1	1	1	0	1	0	11	0	3	2	0	1	1
		Any other White background	14	4	20	2	8	6	3	6	34	33	1	12	5	9	11	11
	Mixed	White and Black Caribbean	3	0	2	12	4	1	1	5	1	3	7	1	1	3	3	
		White and Black African	1	0	0	2	1	0	2	1	1	0	0	2	7	0	1	1
		White and Asian	1	2	1	1	2	0	0	3	0	0	0	0	0	0	1	1
	Asian	Any other Mixed background	2	3	1	5	3	1	1	0	3	2	5	4	4	2	6	3
		Indian	2	27	1	2	3	1	0	9	0	5	0	3	1	9	1	5
		Pakistani	1	17	2	4	6	0	0	5	0	0	0	0	0	10	0	4
		Bangladeshi	0	0	3	0	2	0	1	1	0	0	0	0	0	2	0	1
		Any other Asian background	2	7	5	0	3	1	2	7	1	1	1	5	1	17	4	5
	Black	Black Caribbean	2	4	0	27	11	2	1	8	2	6	49	4	2	13	1	8
		Black African	10	23	10	11	11	54	51	15	35	17	27	41	54	17	13	25
		Any other Black background	4	0	4	4	1	6	2	1	3	10	2	6	4	4	2	3
	Other	Chinese	3	0	0	1	1	0	2	0	0	1	0	0	0	2	1	
Any other ethnic group		9	6	9	4	15	9	0	15	15	2	0	2	3	14	7	9	
Unclassified		1	0	14	4	0	15	1	1	0	0	0	1	2	1	13	3	
% of pupils with EAL	27	71	43	13	40	77	41	54	87	39	78	65	55	76	33	56		
% of pupils with SEN with statements or on SAP	12	11	8	10	12	11	5	5	36	19	6	19	12	5	13	12		
% of pupils with SEN supported at School Action	9	8	26	11	11	19	20	13	5	13	12	3	13	15	18	13		

PERFORMANCE MAP

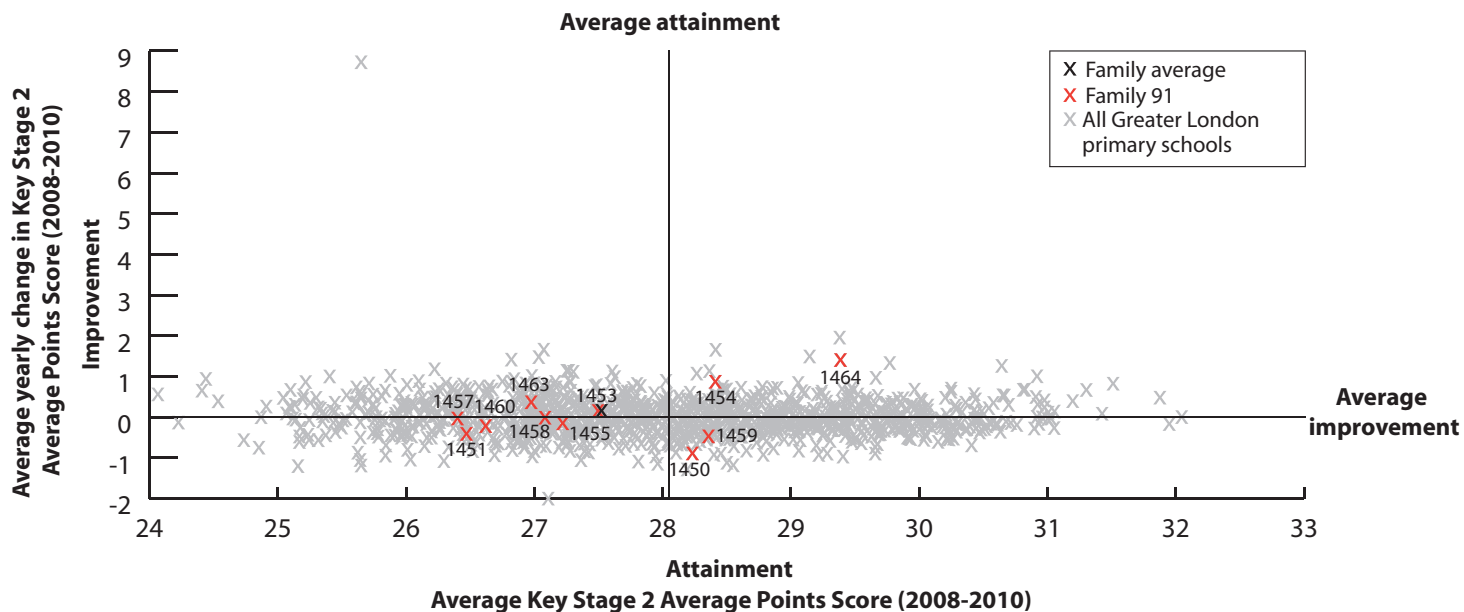

KEY

On this page

- '/' = There are fewer than 5 pupils in this group
- 'N/A' = There are 0 pupils, data is not available or has been suppressed
- * = New Opener
- S = School's absence data may have been affected by severe weather conditions.

Alfred Salter Primary School Southwark 1450	Allenby Primary School Ealing 1451	Brunswick Park Primary and Nursery School Barnet 1452	David Livingstone Primary School Croydon 1453	Downe Manor Primary School Ealing 1454	English Martyrs Roman Catholic Primary School Southwark 1455	Northwood Primary School Bexley 1456	Ravenor Primary School Ealing 1457	St Anne's Catholic Primary School Lambeth 1458	St Margaret Clitherow RC Primary School Brent 1459	St Mark's CofE Primary School Croydon 1460	St Patrick's Catholic Primary School Greenwich 1461	St Peter's Catholic Primary School Greenwich 1462	Wembley Primary School Brent 1463	Whitings Hill Primary School Barnet 1464	Family 91 Averages & Totals
---	---	---	---	---	--	---	---	--	--	---	---	---	--	---	-----------------------------

SCHOOL ATTAINMENT DATA

Key Stage 2 Average Points Score (all subjects)	2008	29	26	28	29	28	28	27	26	27	28	26	28	29	27	30	28
	2009	29	28	28	25	29	27	27	27	27	29	27	29	30	27	30	28
	2010	25	26	N/A	29	29	27	N/A	26	27	28	26	N/A	N/A	27	29	27
Key Stage 1-2 Contextual Value Added	100	101	N/A	102	103	102	N/A	99	101	102	100	N/A	N/A	100	102	101	
% of 11 year olds in school for 4 years or more	75	78	72	85	78	77	75	63	89	93	75	84	90	64	58	75	
% of 11 year olds in school for 2 years or more	86	94	90	96	94	95	93	93	100	100	88	95	97	88	65	91	
Percentage total absence	6	7	6	7	5	4	4	5	4 (S)	5	3	5	4	7 (S)	6	5	
Percentage persistent absence	3	5	1	4	2	2	1	1	0	2	1	2	1	3	2	2	

BREAKDOWN OF ATTAINMENT DATA

Key Stage 2 Average Points Score (all subjects)	FSM	All pupils not eligible for FSM	25	25	N/A	29	29	27	N/A	26	28	29	26	N/A	N/A	28	29	27
		All pupils eligible for FSM	25	27	N/A	29	29	26	N/A	23	26	25	27	N/A	N/A	27	29	26
		Girls	All girls	26	26	N/A	29	29	28	N/A	25	28	29	26	N/A	N/A	27	29
	All girls not eligible for FSM		28	27	N/A	29	30	28	N/A	26	29	30	26	N/A	N/A	27	30	28
	All girls eligible for FSM		22	26	N/A	-	28	28	N/A	23	28	-	-	N/A	N/A	27	28	27
	Boys		All boys	25	25	N/A	29	29	26	N/A	26	26	27	26	N/A	N/A	27	29
		All boys not eligible for FSM	24	24	N/A	29	29	27	N/A	27	27	27	27	N/A	N/A	28	29	27
		All boys eligible for FSM	27	27	N/A	-	31	25	N/A	23	-	-	-	N/A	N/A	26	29	26
		Ethnicity	White British pupils	25	-	N/A	28	29	-	N/A	23	29	-	N/A	N/A	N/A	-	30
	Indian pupils		N/A	26	N/A	N/A	-	N/A	N/A	-	N/A	-	N/A	N/A	N/A	31	N/A	28
	Pakistani pupils		N/A	26	N/A	-	-	N/A	N/A	25	N/A	N/A	N/A	N/A	N/A	30	N/A	27
	Bangladeshi pupils		N/A	N/A	N/A	N/A	-	N/A	N/A	-	N/A	N/A	N/A	N/A	N/A	-	N/A	-
	Black Caribbean pupils		-	N/A	N/A	30	-	N/A	N/A	-	-	-	26	N/A	N/A	25	-	27
	Black African pupils		22	27	N/A	-	-	27	N/A	25	27	28	28	N/A	N/A	28	29	27
	Mobility	Pupils in school for less than 2 years	23	-	N/A	-	-	-	N/A	-	N/A	N/A	-	N/A	N/A	25	29	27
		Pupils in school for 2 or more years	25	26	N/A	29	29	27	N/A	26	27	28	27	N/A	N/A	27	29	27
	SEN	Pupils with SEN supported at school action	24	22	N/A	28	-	26	N/A	23	23	29	-	N/A	N/A	21	27	24
		Pupils with SEN with statements or on School Action Plus	22	20	N/A	-	26	21	N/A	-	26	26	-	N/A	N/A	-	28	24
	EAL	Pupils with EAL	25	27	N/A	-	30	27	N/A	26	27	27	26	N/A	N/A	28	28	27
		Pupils without EAL	26	23	N/A	29	29	28	N/A	25	28	28	N/A	N/A	N/A	26	29	27

KEY STAGE 2 SUBJECT INFORMATION

Combined English & Maths	Number	51	32	N/A	27	49	56	N/A	60	54	29	24	N/A	N/A	90	43	515
	% Level 4+	53	66	N/A	100	86	71	N/A	58	74	79	67	N/A	N/A	74	91	73
	% Level 5+	16	6	N/A	22	31	16	N/A	7	11	17	13	N/A	N/A	26	19	17
English	Number	51	32	N/A	27	49	56	N/A	60	54	29	24	N/A	N/A	90	43	515
	% Level 4+	63	78	N/A	100	92	82	N/A	63	80	86	75	N/A	N/A	76	95	79
	% Level 5+	20	31	N/A	37	43	27	N/A	10	31	28	21	N/A	N/A	29	30	27
Maths	Number	51	32	N/A	27	49	56	N/A	60	54	29	24	N/A	N/A	90	43	515
	% Level 4+	61	66	N/A	100	92	75	N/A	70	87	79	75	N/A	N/A	82	95	80
	% Level 5+	20	9	N/A	33	47	23	N/A	25	19	28	17	N/A	N/A	39	47	29

KEY
 Local Authority (LA)
 C = Community
 F = Foundation
 VA = Voluntary Aided
 VC = Voluntary Controlled
 * = New Opener
 * 'N/A' = There are 0 pupils, data is not available or has been suppressed

B = Boys
 G = Girls
 M = Mixed

- Blenheim Primary School and Nursery Bromley 1465
- Castle Hill Primary School Croydon 1466
- Churchfields Primary School Bromley 1467
- Dowdery Primary School Lewisham 1468
- Ealdham Primary School Greenwich 1469
- Ecclebourne Primary School Croydon 1470*
- Gallions Mount Primary School Greenwich 1471
- Garden Primary School Merton 1472
- Greenacres Primary School and Language Impairment Unit Greenwich 1473
- Haberdashers' Aske's Crayford Academy Bexley 1474*
- Langbourne Primary School Southwark 1475
- Manor Oak Primary School Bromley 1476
- Marvels Lane Primary School Lewisham 1477
- Merlin Primary School Lewisham 1478
- Mulgrave Primary School Greenwich 1479
- Pearsewood Primary School Bexley 1480
- St Mark's Primary School Merton 1481
- St Mary Cray Primary School Bromley 1482
- The Alton School Wandsworth 1483
- The Business Academy Bexley 1484
- William Morris Primary School Merton 1485

Family 92 Averages & Totals

CHARACTERISTICS OF SCHOOLS AND THEIR PUPILS

School Designation	C	C	C	C	C	C	C	C	C	C	A	C	C	C	C	C	C	C	C	A	C	-		
Gender	M	M	M	M	M	M	M	M	M	M	M	M	M	M	M	M	M	M	M	M	M	M	-	
Number of full-time pupils	149	357	236	415	253	382	382	369	198	196	192	164	313	287	420	210	188	126	205	1604	189	6835		
Boys as a percentage of full-time pupils	44	52	52	51	53	52	56	53	57	55	54	54	53	51	52	58	52	46	55	47	48	51		
Girls as a percentage of full-time pupils	56	48	48	49	47	48	44	47	43	45	46	46	47	49	48	42	48	54	45	53	52	49		
Prior Attainment band 2010	2	N/A	1	2	N/A	1	N/A	2	1	1	2	2	2	1	2	2	1	1	1	2	1	-		
Free School Meal (FSM) band 2010	5	6	4	5	5	5	5	5	5	5	6	5	6	6	6	6	4	6	7	5	5	-		
% of pupils known to be eligible for FSM 2010	40	45	20	31	33	35	34	27	37	31	43	36	40	41	48	43	25	39	56	32	35	36		
Percentage of all pupils of compulsory school age	White	White British	62	56	67	39	62	13	31	24	60	66	19	58	33	44	28	73	24	79	28	45	22	42
		Irish	0	0	0	0	0	0	0	0	0	0	0	0	0	0	0	1	1	0	0	0	0	0
		Any other White background	8	5	6	8	14	9	10	9	11	12	12	21	7	9	9	5	10	5	13	6	12	9
	Mixed	White and Black Caribbean	0	5	4	3	1	5	1	3	2	1	5	6	6	9	3	1	2	1	4	2	0	3
		White and Black African	2	2	0	2	0	2	1	2	1	2	3	0	2	2	4	1	5	1	0	2	1	2
		White and Asian	1	0	1	0	0	0	0	0	0	1	1	0	2	1	1	1	0	0	1	0	0	0
	Asian	Any other Mixed background	4	2	7	6	5	2	5	4	3	1	4	2	4	6	6	2	2	0	5	2	5	3
		Indian	1	0	0	1	1	3	2	3	1	3	1	0	3	1	1	1	5	1	1	1	0	1
		Pakistani	0	1	1	0	0	4	1	5	0	1	0	0	0	0	0	2	6	1	5	1	0	1
		Bangladeshi	0	1	0	1	0	3	1	1	1	1	3	0	1	0	1	0	5	3	0	0	1	1
	Black	Any other Asian background	3	3	0	14	0	9	7	12	2	4	1	1	4	0	3	1	5	0	5	1	8	4
		Black Caribbean	5	7	2	7	2	20	4	12	2	2	14	3	12	9	3	2	2	1	6	3	7	6
		Black African	11	13	4	8	5	22	30	18	7	6	18	7	21	11	27	9	22	6	14	23	30	18
	Other	Any other Black background	1	1	2	11	2	6	6	4	3	1	11	2	4	4	6	2	3	0	13	2	13	4
		Chinese	1	1	0	0	0	0	0	1	2	0	1	0	0	0	1	0	0	0	1	2	0	1
Any other ethnic group		1	1	3	0	7	1	1	2	2	1	5	1	1	1	7	2	7	0	6	3	2	2	
Unclassified	1	1	1	1	0	1	0	0	3	2	6	0	1	3	0	0	1	4	0	5	0	2		
% of pupils with EAL	17	22	9	25	29	49	52	48	16	15	31	14	34	26	52	5	62	10	47	26	44	31		
% of pupils with SEN with statements or on SAP	14	24	17	7	9	7	24	12	29	16	15	12	7	7	20	18	15	10	16	12	15	14		
% of pupils with SEN supported at School Action	19	14	9	14	7	23	8	5	10	17	27	7	13	23	18	19	33	14	16	21	37	17		

PERFORMANCE MAP

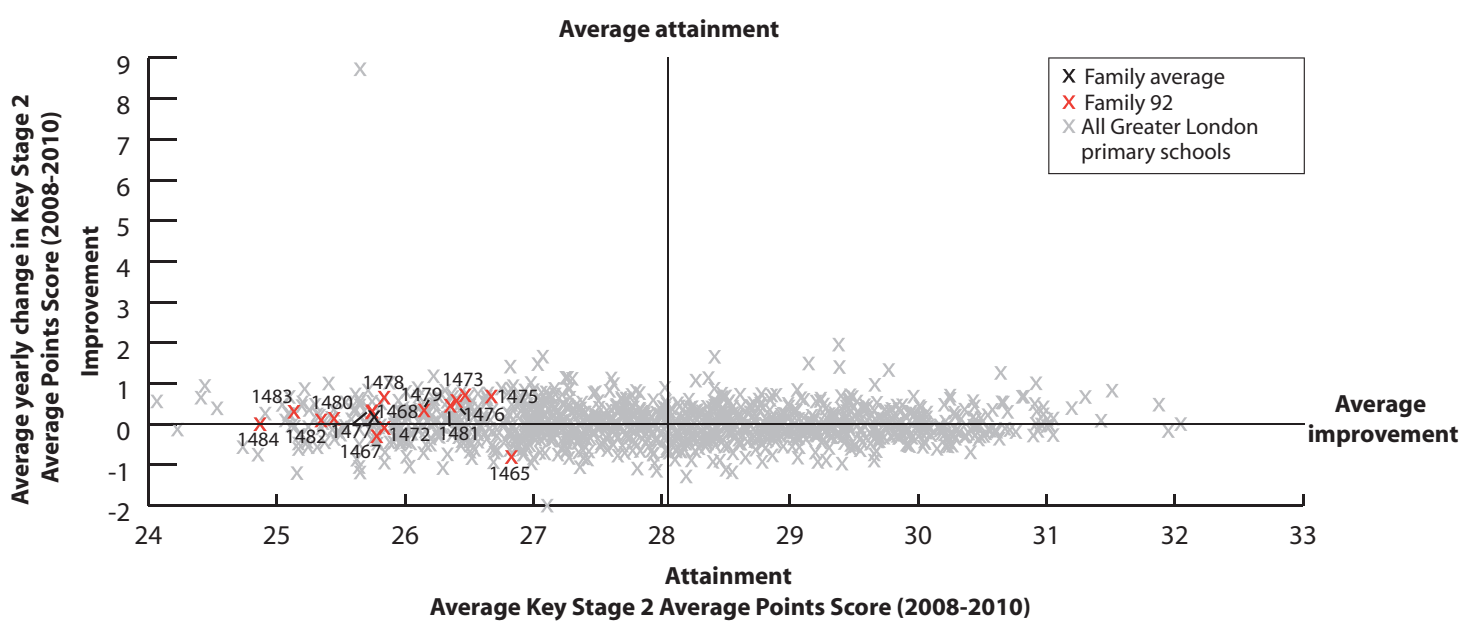

KEY

On this page

- '/' = There are fewer than 5 pupils in this group
- 'N/A' = There are 0 pupils, data is not available or has been suppressed
- * = New Opener
- S = School's absence data may have been affected by severe weather conditions.

- Blenheim Primary School and Nursery Bromley 1465
- Castle Hill Primary School Croydon 1466
- Churchfields Primary School Bromley 1467
- Downderry Primary School Lewisham 1468
- Ealdham Primary School Greenwich 1469
- Ecclesbourne Primary School Croydon 1470*
- Gallions Mount Primary School Greenwich 1471
- Garden Primary School Merton 1472
- Greenacres Primary School and Language Impairment Unit Greenwich 1473
- Haberdashers' Aske's Croyford Academy Bexley 1474*
- Langbourne Primary School Southwark 1475
- Manor Oak Primary School Bromley 1476
- Marvels Lane Primary School Lewisham 1477
- Merlin Primary School Lewisham 1478
- Mulgrave Primary School Greenwich 1479
- Peareswood Primary School Bexley 1480
- St Mark's Primary School Merton 1481
- St Mary Cray Primary School Bromley 1482
- The Alton School Wandsworth 1483
- The Business Academy Bexley Bexley 1484
- William Morris Primary School Merton 1485

Family 92 Averages & Totals

SCHOOL ATTAINMENT DATA																							
Key Stage 2 Average Points Score (all subjects)	2008	27	23	26	25	28	N/A	28	26	25	N/A	27	28	26	26	26	24	27	26	28	25	26	26
	2009	28	26	25	26	27	N/A	29	26	28	N/A	26	26	25	26	25	25	26	25	23	24	25	26
	2010	25	N/A	26	26	N/A	24	N/A	25	27	26	27	26	26	27	26	28	26	27	24	24	25	N/A
Key Stage 1-2 Contextual Value Added		100	N/A	101	101	N/A	100	N/A	99	103	101	102	101	102	102	101	101	104	100	101	99	N/A	101
% of 11 year olds in school for 4 years or more		75	80	91	67	78	2	74	77	60	N/A	79	59	73	88	69	79	81	74	68	77	75	68
% of 11 year olds in school for 2 years or more		100	93	94	88	88	2	91	83	90	N/A	90	68	88	91	92	83	88	78	89	88	88	80
Percentage total absence		7	5	7	6	7	7	7	7(S)	5(S)	7	7	8	7	8	4	6(S)	5	9(S)	6	8	7	7
Percentage persistent absence		4	1	3	3	2	4	3	3	1	3	1	7	4	6	1	3	1	4	4	6	6	4

BREAKDOWN OF ATTAINMENT DATA																								
Key Stage 2 Average Points Score (all subjects)	FSM	All pupils not eligible for FSM	26	N/A	26	26	N/A	25	N/A	24	26	27	28	26	28	26	28	27	29	24	26	26	N/A	26
		All pupils eligible for FSM	22	N/A	22	27	N/A	23	N/A	26	29	25	26	24	26	27	28	25	23	25	23	23	N/A	25
	Girls	All girls	25	N/A	26	27	N/A	24	N/A	25	30	26	26	27	27	26	28	27	27	25	25	26	N/A	26
		All girls not eligible for FSM	27	N/A	26	26	N/A	24	N/A	24	-	26	27	26	29	23	27	27	29	24	28	27	N/A	26
		All girls eligible for FSM	23	N/A	-	29	N/A	23	N/A	-	-	27	25	-	25	29	28	26	23	26	21	20	N/A	25
	Boys	All boys	25	N/A	26	26	N/A	24	N/A	24	26	26	28	25	27	27	28	26	26	24	22	25	N/A	26
		All boys not eligible for FSM	25	N/A	27	26	N/A	26	N/A	24	26	27	30	26	28	28	28	27	28	25	-	25	N/A	26
		All boys eligible for FSM	-	N/A	-	26	N/A	22	N/A	24	-	22	26	23	26	25	28	25	-	-	24	24	N/A	25
	Ethnicity	White British pupils	24	N/A	26	26	N/A	24	N/A	23	26	27	-	26	26	26	25	26	26	24	28	24	N/A	25
		Indian pupils	N/A	N/A	N/A	N/A	N/A	N/A	N/A	-	N/A	N/A	N/A	N/A	-	N/A	-	N/A	-	N/A	-	N/A	N/A	-
		Pakistani pupils	N/A	N/A	N/A	-	N/A	-	N/A	-	N/A	N/A	N/A	N/A	N/A	N/A	N/A	N/A	-	N/A	-	N/A	N/A	-
		Bangladeshi pupils	N/A	N/A	N/A	N/A	N/A	-	N/A	N/A	N/A	N/A	-	N/A	-	N/A	N/A	N/A	-	-	N/A	N/A	N/A	-
		Black Caribbean pupils	-	N/A	-	22	N/A	24	N/A	27	N/A	-	-	N/A	27	-	-	-	N/A	N/A	-	N/A	N/A	25
		Black African pupils	-	N/A	-	26	N/A	22	N/A	24	N/A	N/A	-	-	-	-	29	N/A	26	-	-	28	N/A	27
	Mobility	Pupils in school for less than 2 years	N/A	N/A	-	25	N/A	24	N/A	23	-	26	-	23	-	-	-	28	-	29	-	24	N/A	25
		Pupils in school for 2 or more years	25	N/A	25	27	N/A	-	N/A	25	28	N/A	28	27	27	26	28	26	28	23	25	25	N/A	26
	SEN	Pupils with SEN supported at school action	24	N/A	-	21	N/A	21	N/A	-	-	24	26	-	26	24	26	-	26	22	-	21	N/A	24
		Pupils with SEN with statements or on School Action Plus	22	N/A	21	25	N/A	-	N/A	19	22	23	-	19	-	22	-	21	24	-	17	19	N/A	21
	EAL	Pupils with EAL	-	N/A	-	27	N/A	24	N/A	25	-	-	27	-	28	27	29	-	27	-	23	27	N/A	26
		Pupils without EAL	24	N/A	26	26	N/A	24	N/A	25	27	26	27	24	27	26	27	26	26	24	24	25	N/A	25

KEY STAGE 2 SUBJECT INFORMATION																							
Combined English & Maths	Number	28	N/A	34	58	N/A	41	N/A	48	20	28	29	22	33	32	50	29	26	23	28	53	N/A	582
	% Level 4+	50	N/A	62	66	N/A	34	N/A	46	75	75	69	59	76	59	76	59	69	61	64	60	N/A	62
	% Level 5+	4	N/A	12	14	N/A	7	N/A	8	20	4	21	23	9	9	18	10	19	0	11	4	N/A	11
English	Number	28	N/A	34	58	N/A	41	N/A	48	20	30	29	22	33	32	50	29	26	23	28	60	N/A	591
	% Level 4+	61	N/A	68	76	N/A	59	N/A	58	75	73	79	64	88	69	86	76	69	61	64	62	N/A	70
	% Level 5+	11	N/A	29	26	N/A	12	N/A	10	35	13	24	27	15	13	28	17	35	22	18	18	N/A	20
Maths	Number	28	N/A	34	58	N/A	41	N/A	48	20	28	29	22	33	32	51	29	26	23	28	53	N/A	583
	% Level 4+	64	N/A	71	71	N/A	39	N/A	56	80	82	76	64	79	78	82	66	81	70	64	64	N/A	69
	% Level 5+	7	N/A	18	17	N/A	12	N/A	17	40	4	24	32	30	22	37	28	31	0	14	11	N/A	20

KEY
 Local Authority (LA)
 C = Community
 F = Foundation
 VA = Voluntary Aided
 VC = Voluntary Controlled
 * = New Opener
 'N/A' = There are 0 pupils, data is not available or has been suppressed

B = Boys
 G = Girls
 M = Mixed

Beavers Community Primary School Hounslow **1486**
 Christ Church CofE Primary School Wandsworth **1487**
 Coboury Primary School Southwark **1488**
 Keyworth Primary School Southwark **1489**
 Lewisham Bridge Primary School Lewisham **1490**
 Marlborough Primary School Kensington and Chelsea **1491**
 Morden Mount Primary School Greenwich **1492**
 Oasis Academy Shirley Park Croydon **1493***
 Oval Primary School Croydon **1494**
 St James's and St Michael's CofE Voluntary Aided Primary School Westminster **1495**
 St Joseph's Catholic Primary School Lewisham **1496**
 St Mary's CofE Primary School Brent **1497**
 St Paul's RC Primary School Haringey **1498**
 Sulivan Primary School Hammersmith and Fulham **1499**
 Sunnyhill Primary School Lambeth **1500**
 Tidemill Primary School Lewisham **1501**
 Wormholt Park Primary School Hammersmith and Fulham **1502**
 Family 93 Averages & Totals

CHARACTERISTICS OF SCHOOLS AND THEIR PUPILS

School Designation	C	VA	C	C	C	C	C	A	C	VA	VA	VA	VA	C	C	C	C	-		
Gender	M	M	M	M	M	M	M	M	M	M	M	M	M	M	M	M	M	M	-	
Number of full-time pupils	364	198	344	277	249	223	281	1395	383	186	234	293	198	279	411	388	448	6151		
Boys as a percentage of full-time pupils	51	51	55	49	51	42	52	57	48	47	51	46	52	51	53	48	48	51		
Girls as a percentage of full-time pupils	49	49	45	51	49	58	48	43	52	53	49	54	48	49	47	52	52	49		
Prior Attainment band 2010	1	2	2	2	3	N/A	2	3	3	3	2	2	3	3	1	N/A	N/A	-		
Free School Meal (FSM) band 2010	5	6	5	6	6	5	6	5	6	5	5	5	5	7	5	6	6	-		
% of pupils known to be eligible for FSM 2010	30	42	36	43	50	34	43	32	40	30	24	36	31	54	39	41	46	37		
Percentage of all pupils of compulsory school age	White	White British	34	8	16	8	15	8	15	24	18	8	1	4	7	27	9	12	18	16
		Irish	0	0	0	0	0	0	0	1	1	0	0	0	4	2	0	0	1	0
		Any other White background	6	6	10	6	8	16	17	8	14	27	3	10	20	12	13	13	8	11
	Mixed	White and Black Caribbean	0	7	6	4	9	3	4	7	7	1	1	4	2	4	4	7	6	5
		White and Black African	0	1	3	4	0	2	1	1	3	1	2	1	4	1	1	2	1	1
		White and Asian	1	0	1	0	2	3	0	1	2	2	1	1	1	1	0	1	0	1
	Asian	Any other Mixed background	3	8	2	5	3	9	4	7	3	9	3	2	6	6	7	4	3	5
		Indian	6	1	0	0	2	1	3	1	4	2	0	2	1	1	4	1	1	2
		Pakistani	5	3	0	1	0	3	1	2	5	2	0	5	1	1	4	1	1	2
		Bangladeshi	0	0	2	6	0	5	0	1	1	5	0	0	0	2	3	1	2	1
	Black	Any other Asian background	8	2	2	0	10	3	6	1	10	9	1	4	0	3	1	4	2	3
		Black Caribbean	2	25	9	7	23	4	12	17	17	2	17	34	4	2	16	16	10	14
		Black African	13	31	31	42	22	7	26	8	13	5	38	22	25	18	18	25	26	19
	Other	Any other Black background	10	6	5	7	2	2	3	1	1	21	9	2	3	11	5	3	5	
		Chinese	0	1	1	1	1	2	1	0	0	0	1	0	0	1	3	0	1	
Any other ethnic group		10	1	8	7	2	23	5	4	1	19	8	3	11	17	9	5	18	8	
Unclassified	1	0	3	1	1	12	1	16	1	7	2	0	16	1	0	0	2	5		
% of pupils with EAL	56	48	55	57	39	66	40	1	46	77	76	80	65	52	57	51	56	43		
% of pupils with SEN with statements or on SAP	11	15	12	10	18	9	12	13	10	13	11	12	7	13	13	15	15	12		
% of pupils with SEN supported at School Action	16	24	18	13	6	10	5	14	17	11	11	9	20	27	7	13	40	15		

PERFORMANCE MAP

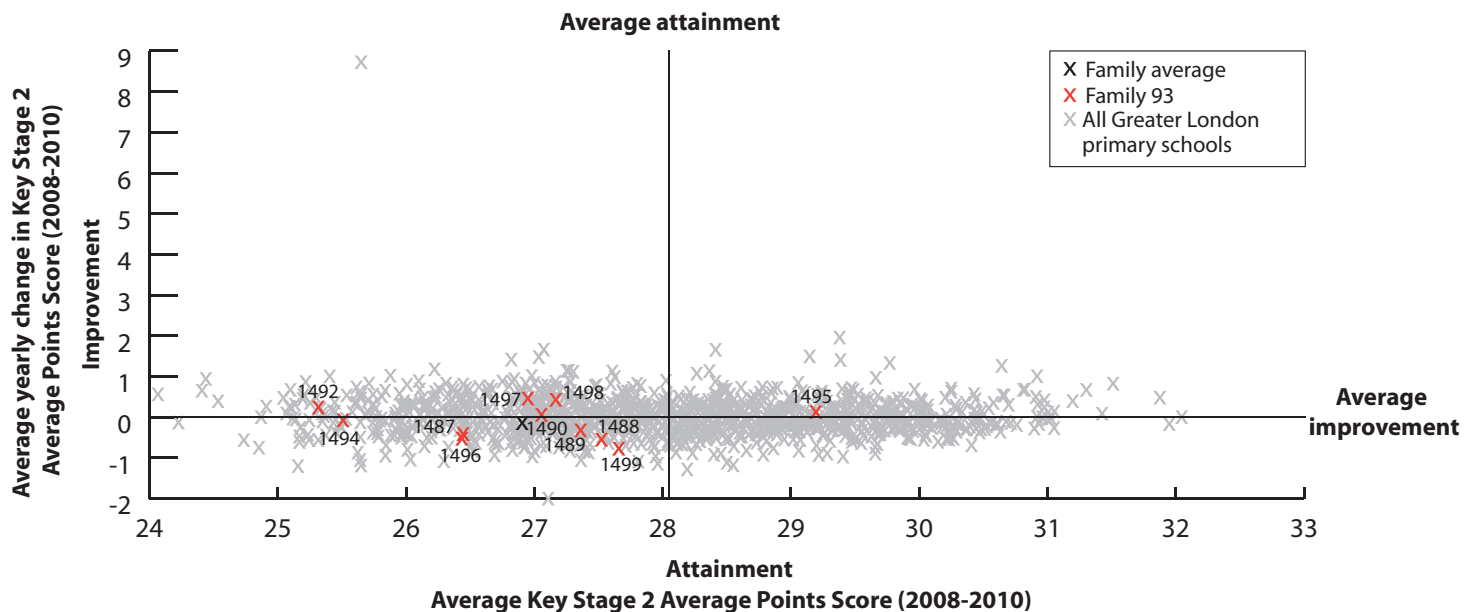

KEY

On this page

'/' = There are fewer than 5 pupils in this group

'N/A' = There are 0 pupils, data is not available or has been suppressed

* = New Opener

S = School's absence data may have been affected by severe weather conditions.

Beavers Community Primary School Hounslow **1486**
 Christ Church CofE Primary School Wandsworth **1487**
 Cobourg Primary School Southwark **1488**
 Keyworth Primary School Southwark **1489**
 Lewisham Bridge Primary School Lewisham **1490**
 Marlborough Primary School Kensington and Chelsea **1491**
 Morden Mount Primary School Greenwich **1492**
 Oasis Academy Shirley Park Croydon **1493***
 Oval Primary School Croydon **1494**
 St James's and St Michael's CofE Voluntary Aided Primary School Westminster **1495**
 St Joseph's Catholic Primary School Lewisham **1496**
 St Mary's CofE Primary School Brent **1497**
 St Paul's RC Primary School Haringey **1498**
 Sullivan Primary School Hammersmith and Fulham **1499**
 Sunnyhill Primary School Lambeth **1500**
 Tidemill Primary School Lewisham **1501**
 Wormholt Park Primary School Hammersmith and Fulham **1502**
 Family 93 Averages & Totals

SCHOOL ATTAINMENT DATA

Key Stage 2 Average Points Score (all subjects)	2008	26	26	28	28	28	27	24	N/A	26	29	26	26	27	28	27	28	27	27
	2009	26	27	27	28	27	27	26	N/A	25	30	26	27	27	28	27	28	26	27
	2010	N/A	26	27	26	26	N/A	26	25	26	28	27	28	28	27	N/A	N/A	N/A	26
Key Stage 1-2 Contextual Value Added	N/A	102	101	101	100	N/A	100	98	99	101	100	102	101	100	N/A	N/A	N/A	100	
% of 11 year olds in school for 4 years or more	58	64	54	77	66	70	65	N/A	68	71	77	87	100	59	58	59	90	63	
% of 11 year olds in school for 2 years or more	81	80	69	81	93	85	86	N/A	84	94	87	97	100	89	78	82	98	79	
Percentage total absence	6	6	6	6	6	7	5	8	9 (S)	7	5	5	6	8	5	4	6	6	
Percentage persistent absence	3	2	1	3	1	3	1	6	5	1	2	0	4	5	1	1	1	3	

BREAKDOWN OF ATTAINMENT DATA

Key Stage 2 Average Points Score (all subjects)	FSM	All pupils not eligible for FSM	N/A	27	28	24	26	N/A	26	25	27	29	26	30	28	27	N/A	N/A	N/A	26
		All pupils eligible for FSM	N/A	26	26	27	26	N/A	25	24	24	27	29	26	27	27	N/A	N/A	N/A	26
	Girls	All girls	N/A	26	28	26	27	N/A	26	25	27	29	27	28	27	28	N/A	N/A	N/A	26
		All girls not eligible for FSM	N/A	26	30	22	27	N/A	26	26	28	29	27	31	26	28	N/A	N/A	N/A	27
		All girls eligible for FSM	N/A	27	26	29	27	N/A	26	24	25	-	28	23	28	27	N/A	N/A	N/A	26
	Boys	All boys	N/A	26	26	26	26	N/A	26	24	25	27	26	28	29	26	N/A	N/A	N/A	26
		All boys not eligible for FSM	N/A	27	27	27	25	N/A	27	24	26	28	26	29	29	26	N/A	N/A	N/A	26
		All boys eligible for FSM	N/A	26	26	25	26	N/A	25	24	24	-	-	28	-	27	N/A	N/A	N/A	26
	Ethnicity	White British pupils	N/A	-	26	-	27	N/A	25	-	27	-	N/A	-	-	25	N/A	N/A	N/A	25
		Indian pupils	N/A	N/A	N/A	N/A	-	N/A	-	-	N/A	N/A	N/A	-	N/A	N/A	N/A	N/A	N/A	-
		Pakistani pupils	N/A	-	N/A	N/A	N/A	N/A	N/A	N/A	N/A	-	N/A	-	N/A	N/A	N/A	N/A	N/A	-
		Bangladeshi pupils	N/A	N/A	N/A	-	N/A	N/A	N/A	-	N/A	-	N/A	N/A	N/A	N/A	N/A	N/A	N/A	-
		Black Caribbean pupils	N/A	26	-	-	24	N/A	-	25	22	-	26	27	-	-	N/A	N/A	N/A	25
	Mobility	Black African pupils	N/A	26	27	25	27	N/A	29	-	24	-	28	30	29	27	N/A	N/A	N/A	26
		Pupils in school for less than 2 years	N/A	25	28	23	-	N/A	27	25	23	-	-	-	N/A	26	N/A	N/A	N/A	25
	SEN	Pupils in school for 2 or more years	N/A	27	26	26	26	N/A	26	N/A	26	28	27	28	28	27	N/A	N/A	N/A	26
		Pupils with SEN supported at school action	N/A	25	25	-	-	N/A	26	21	24	-	-	27	-	25	N/A	N/A	N/A	24
	EAL	Pupils with SEN with statements or on School Action Plus	N/A	23	26	-	20	N/A	20	-	19	-	-	24	23	21	N/A	N/A	N/A	21
		Pupils with EAL	N/A	26	27	26	28	N/A	26	-	27	28	27	28	28	28	N/A	N/A	N/A	27
		Pupils without EAL	N/A	27	26	24	25	N/A	26	-	25	-	28	-	27	26	N/A	N/A	N/A	26

KEY STAGE 2 SUBJECT INFORMATION

Combined English & Maths	Number	N/A	25	39	26	41	N/A	37	53	38	17	31	30	21	44	N/A	N/A	N/A	402
	% Level 4+	N/A	72	59	50	61	N/A	65	47	58	71	68	77	76	68	N/A	N/A	N/A	63
	% Level 5+	N/A	8	15	19	7	N/A	11	2	11	18	13	17	29	16	N/A	N/A	N/A	12
English	Number	N/A	25	39	26	41	N/A	37	53	38	17	31	30	21	44	N/A	N/A	N/A	402
	% Level 4+	N/A	84	69	65	66	N/A	70	58	66	88	71	80	81	82	N/A	N/A	N/A	72
	% Level 5+	N/A	8	36	35	29	N/A	19	8	21	29	16	27	38	18	N/A	N/A	N/A	22
Maths	Number	N/A	25	39	26	41	N/A	37	53	38	17	31	30	21	44	N/A	N/A	N/A	402
	% Level 4+	N/A	76	74	58	83	N/A	73	60	66	76	84	83	81	77	N/A	N/A	N/A	74
	% Level 5+	N/A	16	15	23	12	N/A	22	15	21	41	29	40	38	30	N/A	N/A	N/A	23

KEY
 Local Authority (LA)
 C = Community
 F = Foundation
 VA = Voluntary Aided
 VC = Voluntary Controlled
 * = New Opener
 'N/A' = There are 0 pupils, data is not available or has been suppressed

B = Boys
 G = Girls
 M = Mixed

Alma Primary School **Enfield 1503**
 Brettenham Primary School **Enfield 1504**
 Bruce Grove Primary School **Haringey 1505**
 Bush Hill Park Primary School **Enfield 1506**
 Carpenters Primary School **Newham 1507**
 Colegrave Primary School **Newham 1508**
 Coleraine Park Primary School **Haringey 1509**
 Devonshire Hill Primary School **Haringey 1510**
 Fleecefield Primary School **Enfield 1511**
 Garfield Primary School **Enfield 1512**
 George Mitchell School **Waltham Forest 1513**
 Grange Primary School **Newham 1514**
 John Scurr Primary School **Tower Hamlets 1515**
 Lordship Lane Primary School **Haringey 1516**
 Northwood Primary School **Hackney 1517**
 Old Oak Primary School **Hammersmith and Fulham 1518**
 The Stonebridge School **Brent 1519**
 Welbourne Primary School **Haringey 1520**
 West Green Primary School **Haringey 1521**
 Wilbury Primary School **Enfield 1522**
 Family 94 Averages & Totals

CHARACTERISTICS OF SCHOOLS AND THEIR PUPILS

School Designation	C	C	C	C	C	C	C	C	C	C	C	C	C	C	C	C	C	C	C	C	-		
Gender	M	M	M	M	M	M	M	M	M	M	M	M	M	M	M	M	M	M	M	M	M	-	
Number of full-time pupils	427	413	408	544	384	450	395	449	418	278	785	205	435	599	424	339	315	426	210	817	8721		
Boys as a percentage of full-time pupils	48	53	55	54	49	48	57	55	46	54	50	47	46	50	50	45	54	49	54	55	51		
Girls as a percentage of full-time pupils	52	47	45	46	51	52	43	45	54	46	50	53	54	50	50	55	46	51	46	45	49		
Prior Attainment band 2010	1	2	2	2	1	2	2	N/A	N/A	N/A	1	2	1	1	2	1	1	N/A	N/A	2	-		
Free School Meal (FSM) band 2010	6	6	6	6	5	7	6	6	6	6	6	5	6	6	7	7	7	6	6	6	-		
% of pupils known to be eligible for FSM 2010	46	45	42	48	32	55	36	44	49	44	52	39	46	50	51	61	55	39	49	48	47		
Percentage of all pupils of compulsory school age	White	White British	10	7	2	13	7	5	5	11	8	8	8	22	1	8	3	15	2	3	5	9	8
		Irish	0	0	0	1	1	0	2	0	1	0	0	0	0	1	1	0	0	0	0	0	0
		Any other White background	30	24	22	26	10	15	34	24	24	30	16	12	0	27	10	8	15	16	26	28	21
	Mixed	White and Black Caribbean	1	2	1	2	0	2	2	2	0	1	1	2	0	2	3	5	1	3	0	1	2
		White and Black African	0	2	0	0	0	2	0	0	0	1	1	3	0	1	0	0	1	0	0	0	1
		White and Asian	1	0	0	1	1	0	0	1	0	0	0	0	0	0	0	0	0	0	0	0	0
	Asian	Any other Mixed background	6	4	2	3	8	4	4	1	0	1	2	4	0	2	5	3	0	2	3	4	3
		Indian	0	1	2	1	3	2	0	1	2	3	3	0	0	4	24	0	1	0	0	1	2
		Pakistani	0	1	1	1	3	11	1	0	0	1	25	0	0	1	2	2	4	1	0	1	4
		Bangladeshi	13	8	3	3	27	16	1	3	4	3	5	23	89	4	5	1	0	5	5	3	10
	Black	Any other Asian background	1	2	0	1	2	4	1	1	5	1	6	1	0	1	0	2	1	2	5	2	2
		Black Caribbean	3	5	20	3	7	7	16	11	9	3	6	5	0	8	17	9	13	20	11	13	9
		Black African	14	19	16	20	15	20	11	22	21	19	17	19	6	14	20	28	49	23	16	24	19
	Other	Any other Black background	1	0	10	1	9	3	2	1	2	5	2	3	0	3	3	1	4	3	4	1	3
		Chinese	0	0	0	0	0	0	1	0	0	1	1	1	1	1	0	0	0	0	3	0	0
Any other ethnic group		6	9	4	6	5	8	6	8	8	8	3	4	0	8	6	26	8	6	5	9	7	
Unclassified	14	14	15	16	1	0	15	15	14	17	4	0	0	15	0	1	0	15	16	1	9		
% of pupils with EAL	62	62	60	58	80	74	54	59	61	60	72	56	97	59	72	67	82	57	61	66	66		
% of pupils with SEN with statements or on SAP	7	7	7	5	7	14	6	10	13	4	32	6	7	8	8	11	8	14	14	19	12		
% of pupils with SEN supported at School Action	31	28	16	18	8	13	9	18	14	16	12	18	9	14	21	31	9	8	9	24	17		

PERFORMANCE MAP

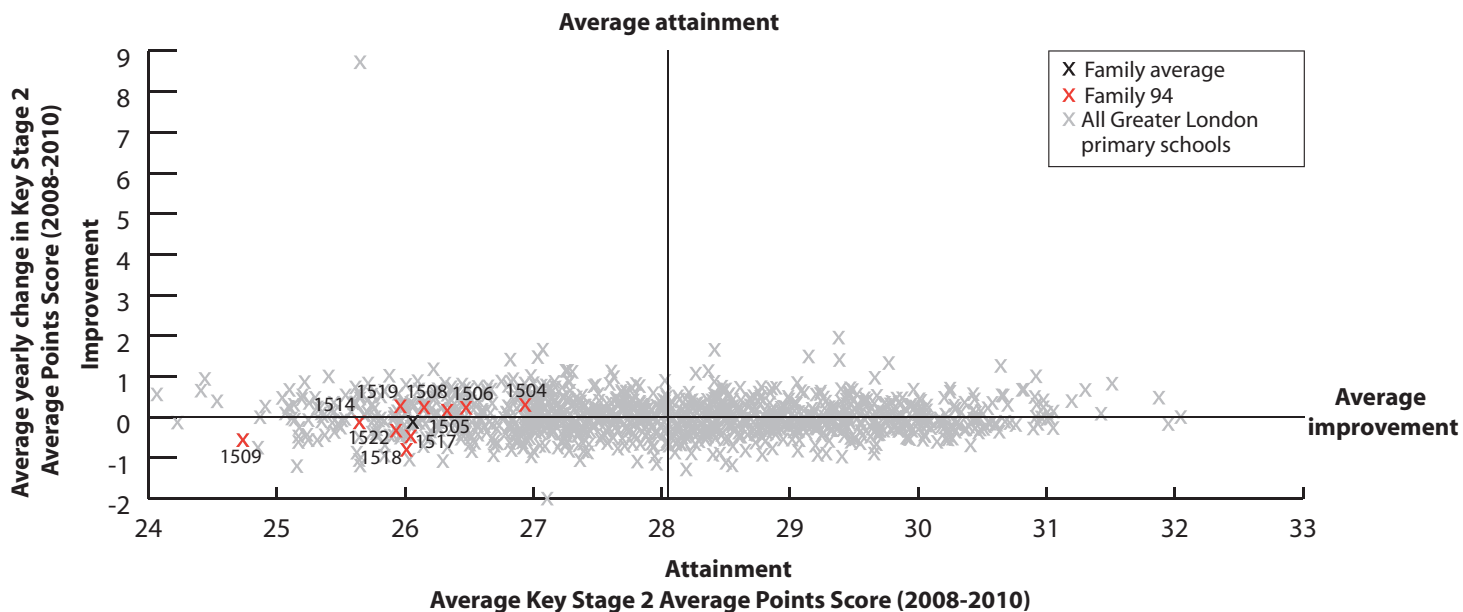

KEY

On this page

- '/' = There are fewer than 5 pupils in this group
- 'N/A' = There are 0 pupils, data is not available or has been suppressed
- * = New Opener
- S = School's absence data may have been affected by severe weather conditions.

Alma Primary School Enfield 1503	Brettenham Primary School Enfield 1504	Bruce Grove Primary School Haringey 1505	Bush Hill Park Primary School Enfield 1506	Carpenters Primary School Newham 1507	Colegrave Primary School Newham 1508	Coleraine Park Primary School Haringey 1509	Devonshire Hill Primary School Haringey 1510	Fleecefield Primary School Enfield 1511	Garfield Primary School Enfield 1512	George Mitchell School Waltham Forest 1513	Grange Primary School Newham 1514	John Scurr Primary School Tower Hamlets 1515	Lordship Lane Primary School Haringey 1516	Northwold Primary School Hackney 1517	Old Oak Primary School Hammersmith and Fulham 1518	The Stonebridge School Brent 1519	Welbourne Primary School Haringey 1520	West Green Primary School Haringey 1521	Wilbury Primary School Enfield 1522	Family 94 Averages & Totals
---	---	---	---	--	---	--	---	--	---	---	--	---	---	--	---	--	---	--	--	-----------------------------

SCHOOL ATTAINMENT DATA																						
Key Stage 2 Average Points Score (all subjects)	2008	26	27	26	26	26	26	25	25	27	28	N/A	26	26	25	27	26	27	26	25	27	26
	2009	28	27	26	27	26	26	24	26	26	26	N/A	26	27	27	26	26	25	27	27	26	26
	2010	N/A	27	27	27	N/A	27	25	N/A	N/A	N/A	N/A	25	N/A	N/A	25	26	26	N/A	N/A	25	26
Key Stage 1-2 Contextual Value Added		N/A	101	101	101	N/A	100	99	N/A	N/A	N/A	N/A	99	N/A	N/A	100	101	101	N/A	N/A	101	100
% of 11 year olds in school for 4 years or more		63	87	79	81	71	75	68	69	81	66	N/A	76	82	73	78	51	57	66	69	61	69
% of 11 year olds in school for 2 years or more		90	95	87	90	91	89	94	90	91	75	N/A	90	92	87	93	86	74	86	88	86	86
Percentage total absence		6	6	6 (S)	6	6	7 (S)	7	6	5	8	6	6	5	6	5	7 (S)	7	5	7	7	6
Percentage persistent absence		3	2	3	2	1	4	2	3	1	4	3	2	1	2	2	3	2	2	1	4	2

BREAKDOWN OF ATTAINMENT DATA																						
Key Stage 2 Average Points Score (all subjects)	FSM	All pupils not eligible for FSM	N/A	28	27	28	N/A	28	25	N/A	N/A	N/A	25	N/A	N/A	26	28	26	N/A	N/A	26	26
		All pupils eligible for FSM	N/A	26	27	25	N/A	26	24	N/A	N/A	N/A	24	N/A	N/A	24	24	27	N/A	N/A	25	25
	Girls	All girls	N/A	27	28	27	N/A	27	24	N/A	N/A	N/A	24	N/A	N/A	24	27	28	N/A	N/A	27	26
		All girls not eligible for FSM	N/A	27	30	29	N/A	27	25	N/A	N/A	N/A	25	N/A	N/A	24	29	-	N/A	N/A	27	27
		All girls eligible for FSM	N/A	26	26	26	N/A	28	22	N/A	N/A	N/A	23	N/A	N/A	24	26	28	N/A	N/A	27	26
	Boys	All boys	N/A	27	26	26	N/A	26	25	N/A	N/A	N/A	25	N/A	N/A	26	24	26	N/A	N/A	24	25
		All boys not eligible for FSM	N/A	28	25	28	N/A	29	26	N/A	N/A	N/A	26	N/A	N/A	28	27	26	N/A	N/A	25	26
		All boys eligible for FSM	N/A	26	28	24	N/A	25	25	N/A	N/A	N/A	25	N/A	N/A	24	23	26	N/A	N/A	23	24
	Ethnicity	White British pupils	N/A	-	-	28	N/A	-	-	N/A	N/A	N/A	23	N/A	N/A	-	-	N/A	N/A	N/A	24	25
		Indian pupils	N/A	-	N/A	-	N/A	-	N/A	N/A	N/A	N/A	N/A	N/A	N/A	-	N/A	N/A	N/A	N/A	-	-
		Pakistani pupils	N/A	-	N/A	-	N/A	28	-	N/A	N/A	N/A	N/A	N/A	N/A	N/A	-	-	N/A	N/A	-	27
		Bangladeshi pupils	N/A	-	-	-	N/A	27	N/A	N/A	N/A	N/A	-	N/A	N/A	-	N/A	N/A	N/A	N/A	-	24
		Black Caribbean pupils	N/A	-	28	-	N/A	26	25	N/A	N/A	N/A	-	N/A	N/A	24	-	-	N/A	N/A	26	25
	Mobility	Black African pupils	N/A	28	26	27	N/A	27	-	N/A	N/A	N/A	26	N/A	N/A	26	25	26	N/A	N/A	25	26
		Pupils in school for less than 2 years	N/A	-	28	25	N/A	27	-	N/A	N/A	N/A	-	N/A	N/A	-	24	27	N/A	N/A	24	24
	SEN	Pupils in school for 2 or more years	N/A	27	27	27	N/A	27	25	N/A	N/A	N/A	25	N/A	N/A	25	26	26	N/A	N/A	26	26
		Pupils with SEN supported at school action	N/A	23	21	22	N/A	N/A	23	N/A	N/A	N/A	22	N/A	N/A	24	23	-	N/A	N/A	24	23
	EAL	Pupils with SEN with statements or on School Action Plus	N/A	-	-	22	N/A	22	20	N/A	N/A	N/A	19	N/A	N/A	20	24	23	N/A	N/A	20	20
		Pupils with EAL	N/A	27	27	27	N/A	28	24	N/A	N/A	N/A	26	N/A	N/A	26	26	27	N/A	N/A	25	26
		Pupils without EAL	N/A	26	28	27	N/A	24	25	N/A	N/A	N/A	24	N/A	N/A	23	25	-	N/A	N/A	25	25

KEY STAGE 2 SUBJECT INFORMATION																					
Combined English & Maths	Number	N/A	60	52	59	N/A	56	47	N/A	N/A	N/A	29	N/A	N/A	45	37	23	N/A	N/A	120	528
	% Level 4+	N/A	65	65	75	N/A	64	49	N/A	N/A	N/A	48	N/A	N/A	49	57	65	N/A	N/A	57	60
	% Level 5+	N/A	18	25	19	N/A	16	9	N/A	N/A	N/A	3	N/A	N/A	7	5	4	N/A	N/A	7	12
English	Number	N/A	60	52	59	N/A	56	47	N/A	N/A	N/A	29	N/A	N/A	45	37	23	N/A	N/A	120	528
	% Level 4+	N/A	75	69	81	N/A	80	62	N/A	N/A	N/A	62	N/A	N/A	64	62	70	N/A	N/A	62	69
	% Level 5+	N/A	25	31	24	N/A	27	11	N/A	N/A	N/A	7	N/A	N/A	27	11	4	N/A	N/A	18	20
Maths	Number	N/A	60	52	59	N/A	56	47	N/A	N/A	N/A	29	N/A	N/A	45	37	23	N/A	N/A	120	528
	% Level 4+	N/A	72	81	78	N/A	71	55	N/A	N/A	N/A	62	N/A	N/A	56	70	83	N/A	N/A	73	71
	% Level 5+	N/A	28	37	34	N/A	27	17	N/A	N/A	N/A	10	N/A	N/A	9	19	30	N/A	N/A	13	22

KEY
 Local Authority (LA)
 C = Community
 F = Foundation
 VA = Voluntary Aided
 VC = Voluntary Controlled
 * = New Opener
 'N/A' = There are 0 pupils, data is not available or has been suppressed

B = Boys
 G = Girls
 M = Mixed

Childeric Primary School Lewisham 1523
 Churchill Gardens Community Primary School Westminster 1524
 Crawford Primary School Southwark 1525
 Eardley School Wandsworth 1526
 Fenstanton Primary School Lambeth 1527
 Foresters Primary School Sutton 1528
 Furness Primary School Brent 1529
 Gloucester School Southwark 1530
 Lucas Vale Primary School Lewisham 1531
 Pilgrims' Way Primary School Southwark 1532
 Scott Wilkie Primary School Newham 1533
 Snowfields Primary School Southwark 1534
 Springfield Community Primary School Hackney 1535
 St Luke's CofE Primary School Westminster 1536
 Victory School Southwark 1537
 Wyrill Primary School and Centre for Children With Speech and Language Impairment Lambeth 1538
 Family 95 Averages & Totals

CHARACTERISTICS OF SCHOOLS AND THEIR PUPILS

School Designation	C	C	C	F	C	C	C	C	C	C	C	C	C	VA	C	F	-		
Gender	M	M	M	M	M	M	M	M	M	M	M	M	M	M	M	M	-		
Number of full-time pupils	378	264	351	486	561	214	450	503	289	202	363	210	201	179	197	491	5339		
Boys as a percentage of full-time pupils	53	55	50	46	52	57	56	50	60	55	54	55	54	51	51	51	53		
Girls as a percentage of full-time pupils	47	45	50	54	48	43	44	50	40	45	46	45	46	49	49	49	47		
Prior Attainment band 2010	1	2	1	2	2	N/A	2	1	2	1	2	1	1	2	2	2	-		
Free School Meal (FSM) band 2010	5	7	5	5	7	6	6	6	6	6	5	5	5	5	6	6	-		
% of pupils known to be eligible for FSM 2010	40	57	38	32	50	51	42	43	39	52	28	37	32	34	38	37	40		
Percentage of all pupils of compulsory school age	White	White British	8	6	9	10	9	61	4	8	11	18	17	17	4	9	14	6	12
		Irish	0	0	0	0	0	1	0	0	0	0	2	0	0	1	0	0	0
		Any other White background	13	11	8	10	10	4	15	4	5	7	11	8	36	6	6	44	13
	Mixed	White and Black Caribbean	5	0	5	7	4	2	4	1	7	2	1	3	0	3	3	1	3
		White and Black African	2	2	0	2	1	1	2	1	3	3	1	1	3	3	3	1	2
		White and Asian	1	1	1	3	1	1	1	0	1	1	1	0	1	2	2	1	1
	Asian	Any other Mixed background	3	4	1	6	4	4	0	3	4	2	5	3	3	3	0	4	3
		Indian	0	2	1	1	1	3	4	0	1	0	2	0	2	0	0	0	1
		Pakistani	1	2	1	6	3	2	5	1	1	1	1	0	0	0	1	1	2
	Black	Bangladeshi	3	25	3	1	2	2	0	3	4	2	9	8	6	8	9	3	5
		Any other Asian background	3	3	2	5	1	4	4	0	3	1	1	2	1	2	2	1	2
		Black Caribbean	15	2	20	12	27	2	19	11	25	7	2	9	10	26	6	13	14
	Other	Black African	27	9	25	30	26	8	30	43	26	37	23	29	12	8	34	13	25
		Any other Black background	6	1	3	2	3	0	5	13	8	10	9	7	3	3	6	1	5
		Chinese	6	1	1	0	0	0	0	3	1	0	1	0	0	0	5	0	1
Other	Any other ethnic group	7	28	8	3	7	1	7	7	0	5	9	11	22	23	3	11	9	
	Unclassified	0	2	13	2	1	1	2	3	0	4	6	0	0	3	5	0	3	
% of pupils with EAL	58	85	46	55	50	22	58	36	35	58	57	44	74	51	47	69	53		
% of pupils with SEN with statements or on SAP	14	28	8	15	12	26	11	7	12	13	6	36	15	7	10	25	14		
% of pupils with SEN supported at School Action	17	5	14	20	10	10	16	16	11	11	24	0	8	14	15	10	14		

PERFORMANCE MAP

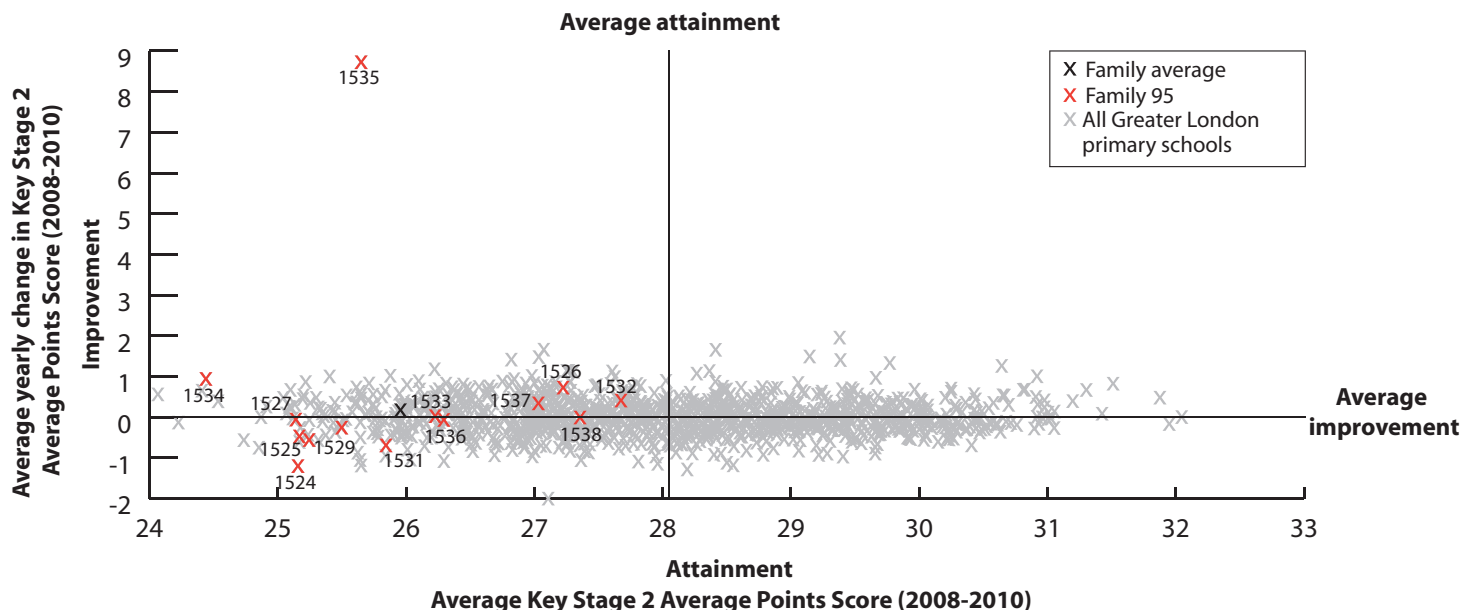

KEY

On this page

- '/' = There are fewer than 5 pupils in this group
- 'N/A' = There are 0 pupils, data is not available or has been suppressed
- * = New Opener
- S = School's absence data may have been affected by severe weather conditions.

Childeric Primary School **Lewisham 1523**
 Churchill Gardens Community Primary School **Westminster 1524**
 Crawford Primary School **Southwark 1525**
 Eardley School **Wandsworth 1526**
 Fenstanton Primary School **Lambeth 1527**
 Foresters Primary School **Sutton 1528**
 Furness Primary School **Brent 1529**
 Gloucester School **Southwark 1530**
 Lucas Vale Primary School **Lewisham 1531**
 Pilgrims Way Primary School **Southwark 1532**
 Scott Wilkie Primary School **Newham 1533**
 Snowsfields Primary School **Southwark 1534**
 Springfield Community Primary School **Hackney 1535**
 St Luke's CofE Primary School **Westminster 1536**
 Victory School **Southwark 1537**
 Wyvil Primary School and Centre for Children With Speech and Language Impairment **Lambeth 1538**
 Family 95 Averages & Totals

SCHOOL ATTAINMENT DATA																	
Key Stage 2 Average Points Score (all subjects)	2008	26	24	26	26	26	26	26	25	27	27	26	24	26	26	27	26
	2009	25	27	25	28	24	26	25	27	25	29	26	24	25	27	27	29
	2010	N/A	25	25	28	25	N/A	25	24	26	27	26	26	26	27	27	26
Key Stage 1-2 Contextual Value Added	N/A	100	100	103	100	N/A	102	100	100	103	100	101	101	100	100	100	101
% of 11 year olds in school for 4 years or more	63	69	79	63	75	63	53	74	74	65	79	86	50	67	65	76	70
% of 11 year olds in school for 2 years or more	80	81	90	95	83	84	76	92	88	82	96	100	83	70	87	92	87
Percentage total absence	6 (S)	6	6	7	7	8	8	7	6	6	6	5 (S)	6	8	6	7	7
Percentage persistent absence	2	1	3	3	4	4	5	4	2	4	2	1	1	4	3	5	3

BREAKDOWN OF ATTAINMENT DATA																		
Key Stage 2 Average Points Score (all subjects)	FSM	All pupils not eligible for FSM	N/A	26	25	29	26	N/A	25	25	27	28	28	27	27	27	27	
		All pupils eligible for FSM	N/A	24	23	26	24	N/A	24	23	25	27	24	23	25	25	25	24
		Girls	All girls	N/A	26	24	27	26	N/A	26	26	26	29	26	26	26	27	27
	All girls not eligible for FSM		N/A	26	26	28	26	N/A	27	26	29	29	27	27	-	29	28	28
	All girls eligible for FSM		N/A	25	22	25	26	N/A	24	25	24	-	25	26	-	-	-	25
	Boys	All boys	N/A	24	25	29	24	N/A	24	23	25	26	27	26	27	26	26	26
		All boys not eligible for FSM	N/A	25	25	30	26	N/A	24	24	25	-	28	27	27	27	26	27
		All boys eligible for FSM	N/A	23	24	28	22	N/A	25	21	25	26	23	-	25	-	26	24
	Ethnicity	White British pupils	N/A	-	26	27	27	N/A	N/A	24	-	-	26	27	-	-	-	-
		Indian pupils	N/A	-	N/A	N/A	N/A	N/A	-	N/A	N/A	N/A	N/A	N/A	N/A	N/A	N/A	-
		Pakistani pupils	N/A	-	N/A	29	-	N/A	-	N/A	N/A	N/A	N/A	N/A	N/A	N/A	N/A	-
		Bangladeshi pupils	N/A	26	-	N/A	N/A	N/A	N/A	-	-	N/A	-	-	-	-	-	N/A
		Black Caribbean pupils	N/A	-	22	26	24	N/A	-	24	26	-	N/A	N/A	-	26	N/A	27
	Mobility	Black African pupils	N/A	-	22	28	25	N/A	25	24	28	29	27	25	-	-	26	28
		Pupils in school for less than 2 years	N/A	27	-	-	25	N/A	21	26	-	-	-	N/A	-	25	-	-
	SEN	Pupils in school for 2 or more years	N/A	24	24	28	25	N/A	26	24	26	27	27	26	26	27	26	26
		Pupils with SEN supported at school action	N/A	-	21	26	23	N/A	27	22	23	-	24	N/A	24	23	-	24
	EAL	Pupils with SEN with statements or on School Action Plus	N/A	19	21	23	-	N/A	23	16	-	-	-	22	-	-	-	23
		Pupils with EAL	N/A	25	26	28	25	N/A	25	25	24	28	27	27	26	26	26	27
		Pupils without EAL	N/A	20	23	28	25	N/A	27	23	26	26	26	25	26	27	27	26

KEY STAGE 2 SUBJECT INFORMATION																	
Combined English & Maths	Number	N/A	36	42	65	75	N/A	51	61	34	17	48	28	18	25	23	51
	% Level 4+	N/A	50	36	80	59	N/A	61	39	47	76	67	50	61	68	70	71
	% Level 5+	N/A	8	10	23	9	N/A	16	5	21	6	10	14	22	16	9	10
English	Number	N/A	36	42	65	75	N/A	51	61	34	17	48	28	18	27	23	51
	% Level 4+	N/A	56	52	83	68	N/A	65	62	56	76	69	71	61	70	78	76
	% Level 5+	N/A	17	17	42	23	N/A	20	13	26	18	21	32	28	22	13	18
Maths	Number	N/A	36	42	65	75	N/A	51	61	34	17	48	28	18	25	23	51
	% Level 4+	N/A	58	55	88	61	N/A	67	51	65	94	75	61	72	72	74	73
	% Level 5+	N/A	22	14	28	12	N/A	31	7	21	29	21	18	28	24	30	29

KEY
 Local Authority (LA)
 C = Community
 F = Foundation
 VA = Voluntary Aided
 VC = Voluntary Controlled
 * = New Opener
 'N/A' = There are 0 pupils, data is not available or has been suppressed

B = Boys
 G = Girls
 M = Mixed

Anson Primary School Brent **1539**
 Broadford Primary School Havering **1540**
 Camrose Primary With Nursey Harrow **1541**
 Childs Hill School Barnet **1542**
 Coston Primary School Ealing **1543**
 Ebley Primary School Brent **1544**
 Glebe Primary School Harrow **1545**
 Godwin Primary School Barking and Dagenham **1546**
 Haslemere Primary School Merton **1547**
 Kingsbury Green Primary School Brent **1548**
 Livingstone Primary School Barnet **1549**
 South Rise Primary School Greenwich **1550**
 St Jude's Church of England Primary School Southwark **1551**
 Sudbury Primary School Brent **1552**
 Summerville Primary School Barnet **1553**
 The Winns Primary School Waltham Forest **1554**
 Wellington Primary School Waltham Forest **1555**
 Woodford Green Primary School Waltham Forest **1556**
 Family 96 Averages & Totals

CHARACTERISTICS OF SCHOOLS AND THEIR PUPILS

School Designation	C	C	C	C	C	C	C	C	C	C	C	C	VA	F	C	C	C	C	-		
Gender	M	M	M	M	M	M	M	M	M	M	M	M	M	M	M	M	M	M	M	-	
Number of full-time pupils	324	290	242	304	406	409	400	413	404	536	181	591	144	719	353	604	227	186	6733		
Boys as a percentage of full-time pupils	53	50	50	55	55	50	52	49	52	52	58	49	46	46	49	55	55	49	51		
Girls as a percentage of full-time pupils	47	50	50	45	45	50	49	51	48	48	42	51	54	54	51	45	45	51	49		
Prior Attainment band 2010	2	1	1	3	2	2	2	2	3	2	1	1	2	3	1	N/A	1	N/A	-		
Free School Meal (FSM) band 2010	5	5	5	6	5	5	5	5	5	5	5	6	5	5	5	5	5	5	-		
% of pupils known to be eligible for FSM 2010	27	35	33	47	26	30	31	27	25	27	36	38	33	25	31	32	34	27	31		
Percentage of all pupils of compulsory school age	White	White British	10	75	8	14	10	0	2	54	27	5	41	23	6	3	24	20	26	33	19
		Irish	0	0	0	0	1	0	0	0	0	1	1	0	0	0	0	0	0	1	0
		Any other White background	14	6	31	14	18	7	11	9	12	13	16	6	4	6	20	19	21	16	13
	Mixed	White and Black Caribbean	2	1	2	2	2	1	1	2	3	1	6	1	2	1	4	5	1	6	2
		White and Black African	2	1	1	2	2	0	0	2	1	0	2	1	3	1	1	0	0	2	1
		White and Asian	3	0	1	2	0	0	1	0	1	1	1	0	1	1	1	1	0	2	1
	Asian	Any other Mixed background	7	2	4	6	2	3	2	3	3	2	1	6	3	1	7	7	8	4	4
		Indian	5	0	8	2	6	19	30	1	1	10	3	6	0	19	8	0	3	3	8
		Pakistani	16	0	4	3	8	10	5	0	5	9	1	7	1	14	1	11	16	9	7
		Bangladeshi	0	0	1	5	1	2	1	3	2	0	1	3	1	1	1	3	3	3	2
	Black	Any other Asian background	5	1	17	1	6	13	23	2	10	5	1	10	1	24	1	9	3	3	9
		Black Caribbean	8	2	3	4	6	15	3	2	10	10	1	4	12	4	2	8	6	9	6
		Black African	11	9	6	9	15	19	16	17	20	13	6	28	52	12	14	7	7	9	15
	Other	Any other Black background	0	3	3	1	1	0	2	0	4	2	2	1	2	3	4	1	1	2	2
		Chinese	1	0	0	1	0	0	0	1	0	2	2	1	1	0	0	1	0	0	1
Any other ethnic group		15	1	9	18	20	9	6	1	3	25	3	3	9	10	9	4	3	1	9	
Unclassified	3	0	3	16	0	0	1	0	0	1	16	0	3	1	3	0	0	0	2		
% of pupils with EAL	64	18	76	54	70	79	91	29	45	69	30	53	52	86	57	52	53	34	59		
% of pupils with SEN with statements or on SAP	6	22	5	14	12	3	9	10	12	9	16	12	15	4	18	7	15	8	10		
% of pupils with SEN supported at School Action	9	12	10	16	15	22	19	13	9	12	17	23	15	33	18	3	11	7	16		

PERFORMANCE MAP

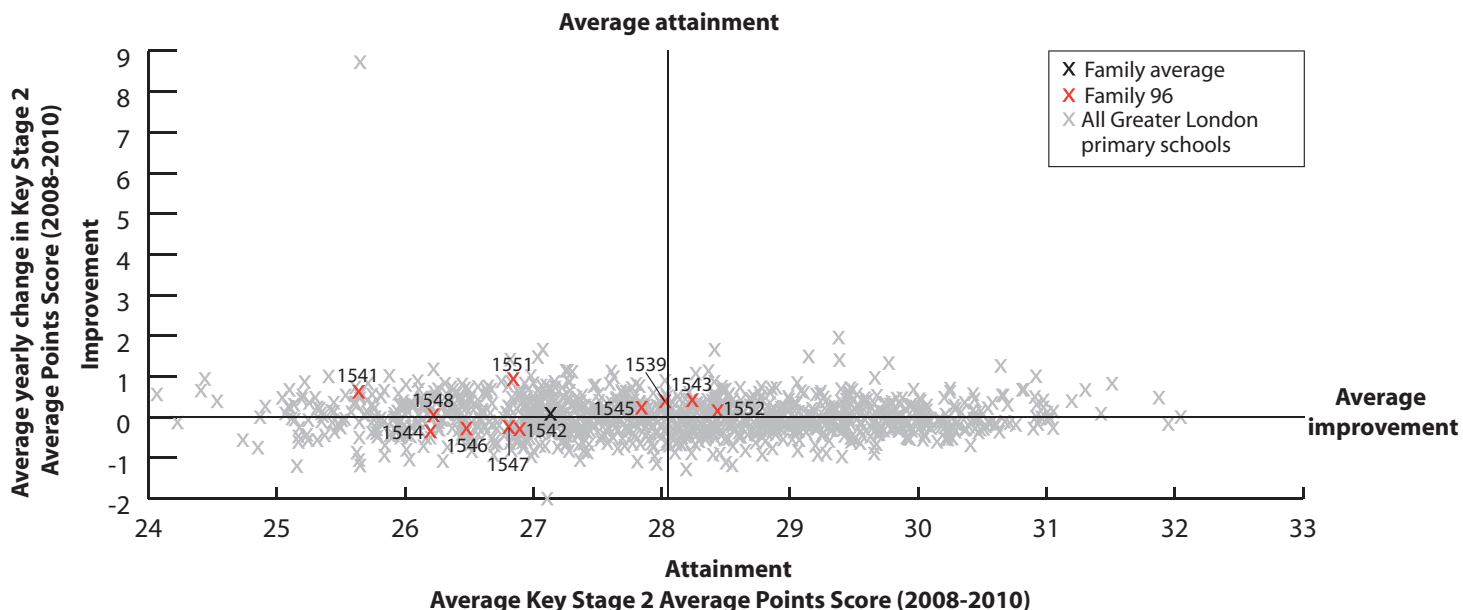

KEY

On this page

- '/' = There are fewer than 5 pupils in this group
- 'N/A' = There are 0 pupils, data is not available or has been suppressed
- * = New Opener
- S = School's absence data may have been affected by severe weather conditions.

Anson Primary School Brent 1539	Broadford Primary School Havering 1540	Camrose Primary With Nursery Harrow 1541	Childs Hill School Barnet 1542	Coston Primary School Ealing 1543	Elsley Primary School Brent 1544	Glebe Primary School Harrow 1545	Godwin Primary School Barking and Dagenham 1546	Haslemere Primary School Merton 1547	Kingsbury Green Primary School Brent 1548	Livingstone Primary School Barnet 1549	South Rise Primary School Greenwich 1550	St Jude's Church of England Primary School Southwark 1551	Sudbury Primary School Brent 1552	Summerside Primary School Barnet 1553	The Wimms Primary School Waltham Forest 1554	Wellington Primary School Waltham Forest 1555	Woodford Green Primary School Waltham Forest 1556	Family 96 Averages & Totals
--	---	---	---------------------------------------	--	---	---	--	---	--	---	---	--	--	--	---	--	--	-----------------------------

SCHOOL ATTAINMENT DATA

Key Stage 2 Average Points Score (all subjects)	2008	27	26	26	27	28	26	28	26	26	26	28	26	28	28	26	27	28	27
	2009	29	26	26	27	29	26	28	26	28	27	28	27	25	28	26	28	28	27
	2010	28	N/A	25	26	28	26	29	27	27	27	N/A	N/A	28	29	N/A	N/A	N/A	27
Key Stage 1-2 Contextual Value Added	102	N/A	100	100	103	101	102	101	101	101	N/A	N/A	102	102	N/A	N/A	N/A	N/A	101
% of 11 year olds in school for 4 years or more	77	48	37	60	76	78	71	79	83	63	70	78	77	73	59	74	80	72	71
% of 11 year olds in school for 2 years or more	93	75	73	82	98	95	84	96	100	93	78	91	96	92	74	95	100	89	90
Percentage total absence	6	7	9	7	5	6	5	5	6	7	6	6	5 (S)	6	8	6	6	6	6
Percentage persistent absence	0	4	6	3	1	1	1	1	3	1	1	3	2	1	5	2	3	2	2

BREAKDOWN OF ATTAINMENT DATA

Key Stage 2 Average Points Score (all subjects)	FSM	All pupils not eligible for FSM	29	N/A	25	27	29	27	28	27	28	28	N/A	N/A	28	30	N/A	N/A	N/A	28	
		All pupils eligible for FSM	27	N/A	24	26	26	25	30	27	25	24	N/A	N/A	29	27	N/A	N/A	N/A	N/A	26
	Girls	All girls	29	N/A	23	28	27	26	28	27	27	27	N/A	N/A	28	29	N/A	N/A	N/A	N/A	27
		All girls not eligible for FSM	29	N/A	24	28	28	27	28	27	28	29	N/A	N/A	28	29	N/A	N/A	N/A	N/A	28
		All girls eligible for FSM	28	N/A	-	27	25	24	-	28	25	25	N/A	N/A	30	27	N/A	N/A	N/A	N/A	26
	Boys	All boys	28	N/A	26	24	29	27	29	26	27	26	N/A	N/A	28	30	N/A	N/A	N/A	N/A	27
		All boys not eligible for FSM	29	N/A	27	24	29	27	28	27	29	28	N/A	N/A	28	30	N/A	N/A	N/A	N/A	28
		All boys eligible for FSM	26	N/A	25	25	27	26	29	26	25	23	N/A	N/A	-	27	N/A	N/A	N/A	N/A	25
	Ethnicity	White British pupils	30	N/A	-	24	27	N/A	-	26	26	-	N/A	N/A	-	-	N/A	N/A	N/A	N/A	25
		Indian pupils	-	N/A	-	-	-	27	28	N/A	N/A	30	N/A	N/A	N/A	30	N/A	N/A	N/A	N/A	29
		Pakistani pupils	30	N/A	-	-	-	27	-	N/A	-	25	N/A	N/A	N/A	28	N/A	N/A	N/A	N/A	26
		Bangladeshi pupils	N/A	N/A	-	-	N/A	-	-	-	-	N/A	N/A	N/A	-	N/A	N/A	N/A	N/A	N/A	-
		Black Caribbean pupils	-	N/A	-	-	29	26	-	-	26	27	N/A	N/A	27	28	N/A	N/A	N/A	N/A	27
	Mobility	Pupils in school for less than 2 years	-	N/A	22	23	-	-	30	-	N/A	-	N/A	N/A	-	30	N/A	N/A	N/A	N/A	24
		Pupils in school for 2 or more years	28	N/A	26	27	28	27	28	27	27	27	N/A	N/A	29	29	N/A	N/A	N/A	N/A	27
	SEN	Pupils with SEN supported at school action	25	N/A	-	24	26	24	27	25	24	25	N/A	N/A	-	27	N/A	N/A	N/A	N/A	26
		Pupils with SEN with statements or on School Action Plus	-	N/A	-	21	25	-	23	24	24	19	N/A	N/A	26	22	N/A	N/A	N/A	N/A	22
	EAL	Pupils with EAL	29	N/A	25	28	28	26	28	29	28	26	N/A	N/A	27	29	N/A	N/A	N/A	N/A	27
		Pupils without EAL	27	N/A	24	25	28	26	-	26	27	28	N/A	N/A	29	29	N/A	N/A	N/A	N/A	26

KEY STAGE 2 SUBJECT INFORMATION

Combined English & Maths	Number	44	N/A	30	45	55	59	38	56	53	54	N/A	N/A	26	89	N/A	N/A	N/A	N/A	549
	% Level 4+	77	N/A	43	64	76	59	92	73	72	67	N/A	N/A	81	87	N/A	N/A	N/A	N/A	73
	% Level 5+	27	N/A	10	20	27	12	21	5	15	24	N/A	N/A	27	33	N/A	N/A	N/A	N/A	21
English	Number	44	N/A	30	45	55	59	38	56	53	54	N/A	N/A	26	89	N/A	N/A	N/A	N/A	549
	% Level 4+	84	N/A	60	73	89	69	92	88	79	76	N/A	N/A	85	93	N/A	N/A	N/A	N/A	82
	% Level 5+	41	N/A	23	38	31	15	39	23	28	24	N/A	N/A	31	48	N/A	N/A	N/A	N/A	32
Maths	Number	44	N/A	30	45	55	59	38	56	53	54	N/A	N/A	26	89	N/A	N/A	N/A	N/A	549
	% Level 4+	89	N/A	43	71	78	75	92	80	79	76	N/A	N/A	88	88	N/A	N/A	N/A	N/A	79
	% Level 5+	30	N/A	13	27	38	29	37	14	26	33	N/A	N/A	38	42	N/A	N/A	N/A	N/A	31

KEY
 Local Authority (LA)
 C = Community
 F = Foundation
 VA = Voluntary Aided
 VC = Voluntary Controlled
 * = New Opener
 'N/A' = There are 0 pupils, data is not available or has been suppressed

B = Boys
 G = Girls
 M = Mixed

Brindishe Green School **Lewisham 1557**
 Broadwater Primary School **Wandsworth 1558**
 Central Park Primary School **Newham 1559**
 Christ Church, Erith, CofE VA Primary School **Bexley 1560**
 Dawlish Primary School **Waltham Forest 1561**
 Eastbury Primary School **Barking and Dagenham 1562**
 Edinburgh Primary School **Waltham Forest 1563**
 Hilldene Primary School **Havering 1564**
 Holbeach Primary School **Lewisham 1565**
 Millennium Primary School **Greenwich 1566**
 Oriel Primary School **Hounslow 1567**
 Purley Oaks Primary School **Croydon 1568**
 Pyrgo Priory School **Havering 1569**
 Rathfern Primary School **Lewisham 1570**
 The Mawney School **Havering 1571**
 Family 97 Averages & Totals

CHARACTERISTICS OF SCHOOLS AND THEIR PUPILS

School Designation	C	C	C	VA	C	C	C	C	C	C	C	C	C	C	F	-		
Gender	M	M	M	M	M	M	M	M	M	M	M	M	M	M	M	M		
Number of full-time pupils	477	433	667	267	238	475	257	604	451	377	360	383	292	336	200	5817		
Boys as a percentage of full-time pupils	51	47	49	49	43	55	48	50	51	53	52	50	50	51	54	50		
Girls as a percentage of full-time pupils	49	53	51	51	57	45	52	50	49	47	48	50	50	49	46	50		
Prior Attainment band 2010	2	3	2	N/A	1	N/A	N/A	2	N/A	2	3	3	3	3	3	-		
Free School Meal (FSM) band 2010	5	5	4	4	4	5	4	5	5	4	5	5	5	5	6	-		
% of pupils known to be eligible for FSM 2010	31	33	24	14	23	24	21	30	25	19	32	34	28	25	42	27		
Percentage of all pupils of compulsory school age	White	White British	13	6	2	46	14	23	9	67	22	38	48	36	71	13	52	29
		Irish	0	0	0	0	0	0	0	0	0	0	0	0	0	1	0	0
		Any other White background	14	7	6	7	14	12	11	9	10	10	6	2	6	10	13	9
	Mixed	White and Black Caribbean	4	6	1	1	0	3	0	2	5	5	1	7	2	7	1	3
		White and Black African	3	1	0	1	0	3	0	1	4	1	1	2	0	3	4	2
		White and Asian	1	0	1	1	3	1	0	0	2	6	1	1	1	0	1	1
	Asian	Any other Mixed background	4	3	2	3	5	3	3	2	6	7	2	21	1	4	2	4
		Indian	1	6	10	7	3	4	6	1	1	3	6	3	0	2	3	4
		Pakistani	0	27	31	1	22	8	37	1	2	1	10	2	0	1	5	10
		Bangladeshi	1	0	25	0	4	10	6	0	1	3	1	2	1	1	3	5
	Black	Any other Asian background	7	14	4	1	5	4	12	1	2	4	3	2	0	4	3	4
		Black Caribbean	22	5	2	0	8	2	7	1	20	5	1	9	3	32	5	8
		Black African	22	17	9	27	7	25	2	6	16	10	6	10	11	17	8	13
	Other	Any other Black background	4	2	1	3	3	0	5	3	4	1	2	1	2	0	2	
		Chinese	1	1	0	1	0	0	0	0	1	2	0	0	0	1	1	1
Any other ethnic group		3	2	4	1	11	1	1	1	4	2	13	3	0	2	2	3	
Unclassified	1	1	1	0	0	0	2	3	1	0	0	0	2	0	1	1		
% of pupils with EAL	41	71	81	26	67	63	77	12	28	29	40	32	7	34	37	44		
% of pupils with SEN with statements or on SAP	15	6	5	11	14	6	11	7	11	17	11	12	12	14	6	10		
% of pupils with SEN supported at School Action	12	16	10	29	21	54	16	12	13	6	21	10	13	12	25	17		

PERFORMANCE MAP

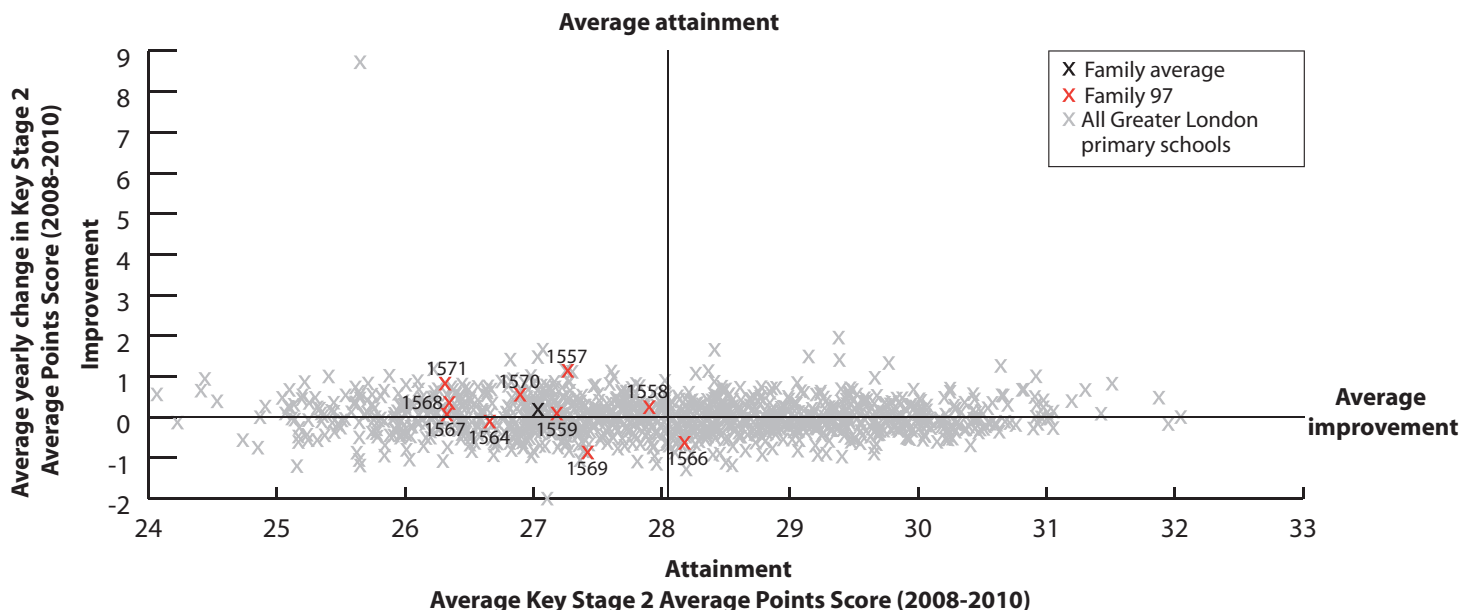

KEY

On this page

- '/' = There are fewer than 5 pupils in this group
- 'N/A' = There are 0 pupils, data is not available or has been suppressed
- * = New Opener
- S = School's absence data may have been affected by severe weather conditions.

Brindishe Green School **Lewisham 1557**
 Broadwater Primary School **Wandsworth 1558**
 Central Park Primary School **Newham 1559**
 Christ Church, Erith, CoFE VA Primary School **Bexley 1560**
 Dawlish Primary School **Waltham Forest 1561**
 Eastbury Primary School **Barking and Dagenham 1562**
 Edinburgh Primary School **Waltham Forest 1563**
 Hilldene Primary School **Havering 1564**
 Holbeach Primary School **Lewisham 1565**
 Millennium Primary School **Greenwich 1566**
 Orel Primary School **Hounslow 1567**
 Purley Oaks Primary School **Croydon 1568**
 Pyrgo Priory School **Havering 1569**
 Rathfern Primary School **Lewisham 1570**
 The Mawney School **Havering 1571**
 Family 97 Averages & Totals

SCHOOL ATTAINMENT DATA																	
Key Stage 2 Average Points Score (all subjects)	2008	26	28	26	27	27	N/A	24	27	28	28	25	26	28	26	24	27
	2009	28	28	28	28	26	N/A	29	26	27	29	28	26	28	27	28	27
	2010	28	28	27	N/A	N/A	N/A	N/A	26	N/A	27	26	27	26	28	28	27
Key Stage 1-2 Contextual Value Added	103	102	101	N/A	N/A	N/A	N/A	100	N/A	101	99	100	100	102	101	101	
% of 11 year olds in school for 4 years or more	65	78	76	74	100	N/A	68	80	80	75	72	60	64	83	52	74	
% of 11 year olds in school for 2 years or more	85	93	92	92	100	N/A	89	93	92	92	96	77	88	98	80	91	
Percentage total absence	6	6	7	5	6 (S)	8	6	7	5	6	7	8	7	6 (S)	8	6	
Percentage persistent absence	1	2	4	1	0	5	1	4	2	2	3	4	2	2	6	3	

BREAKDOWN OF ATTAINMENT DATA

Key Stage 2 Average Points Score (all subjects)																	
FSM	All pupils not eligible for FSM	29	28	28	N/A	N/A	N/A	N/A	26	N/A	27	27	27	26	28	28	27
	All pupils eligible for FSM	28	29	24	N/A	N/A	N/A	N/A	26	N/A	27	26	28	25	29	28	27
Girls	All girls	28	28	28	N/A	N/A	N/A	N/A	26	N/A	28	26	27	25	28	29	27
	All girls not eligible for FSM	29	28	29	N/A	N/A	N/A	N/A	26	N/A	28	28	27	26	28	29	28
	All girls eligible for FSM	28	28	25	N/A	N/A	N/A	N/A	28	N/A	28	23	27	-	-	29	27
Boys	All boys	29	28	27	N/A	N/A	N/A	N/A	26	N/A	27	26	28	27	28	27	27
	All boys not eligible for FSM	29	28	28	N/A	N/A	N/A	N/A	26	N/A	27	26	28	27	28	27	27
	All boys eligible for FSM	28	30	23	N/A	N/A	N/A	N/A	25	N/A	26	30	-	26	-	26	26
Ethnicity	White British pupils	29	-	22	N/A	N/A	N/A	N/A	26	N/A	28	26	28	25	28	27	27
	Indian pupils	N/A	-	29	N/A	N/A	N/A	N/A	N/A	N/A	N/A	-	-	N/A	N/A	-	29
	Pakistani pupils	-	27	28	N/A	N/A	N/A	N/A	N/A	N/A	-	-	N/A	N/A	N/A	-	28
	Bangladeshi pupils	N/A	N/A	29	N/A	N/A	N/A	N/A	N/A	N/A	-	N/A	-	N/A	-	N/A	29
	Black Caribbean pupils	28	-	-	N/A	N/A	N/A	N/A	-	N/A	-	N/A	28	-	27	N/A	28
Mobility	Black African pupils	29	28	26	N/A	N/A	N/A	N/A	-	N/A	28	-	27	-	-	N/A	28
	Pupils in school for less than 2 years	27	-	25	N/A	N/A	N/A	N/A	22	N/A	-	-	27	-	-	25	25
SEN	Pupils in school for 2 or more years	29	28	28	N/A	N/A	N/A	N/A	26	N/A	28	27	27	26	28	29	27
	Pupils with SEN supported at school action	-	25	24	N/A	N/A	N/A	N/A	24	N/A	-	26	22	23	27	29	25
EAL	Pupils with SEN with statements or on School Action Plus	24	-	23	N/A	N/A	N/A	N/A	22	N/A	21	22	-	22	25	-	23
	Pupils with EAL	27	28	28	N/A	N/A	N/A	N/A	26	N/A	26	28	28	-	30	29	28
	Pupils without EAL	29	29	26	N/A	N/A	N/A	N/A	26	N/A	28	26	27	26	28	28	27

KEY STAGE 2 SUBJECT INFORMATION

Combined English & Maths	Number	52	60	85	N/A	N/A	N/A	N/A	92	N/A	52	53	53	33	48	25	553
	% Level 4+	90	78	76	N/A	N/A	N/A	N/A	62	N/A	73	53	74	52	79	80	72
	% Level 5+	19	25	20	N/A	N/A	N/A	N/A	11	N/A	13	17	17	12	23	20	18
English	Number	52	60	85	N/A	N/A	N/A	N/A	92	N/A	52	53	53	33	48	25	553
	% Level 4+	90	87	78	N/A	N/A	N/A	N/A	67	N/A	85	70	87	64	90	84	79
	% Level 5+	23	45	24	N/A	N/A	N/A	N/A	15	N/A	23	23	38	21	35	24	27
Maths	Number	52	60	85	N/A	N/A	N/A	N/A	92	N/A	52	53	53	33	48	25	553
	% Level 4+	96	78	88	N/A	N/A	N/A	N/A	76	N/A	77	66	75	61	83	88	79
	% Level 5+	46	38	33	N/A	N/A	N/A	N/A	22	N/A	33	34	19	12	33	52	31

KEY
 Local Authority (LA)
 C = Community
 F = Foundation
 VA = Voluntary Aided
 VC = Voluntary Controlled
 * = New Opener
 'N/A' = There are 0 pupils, data is not available or has been suppressed

B = Boys
 G = Girls
 M = Mixed

Applegarth Junior School **Croydon 1572**
 Conway Primary School **Greenwich 1573**
 Crown Lane Primary School **Lambeth 1574**
 De Lucy Primary School **Greenwich 1575**
 Eastfield Primary School **Enfield 1576**
 Eglington Primary School **Greenwich 1577**
 Elfrida Primary School **Lewisham 1578**
 Forster Park Primary School **Lewisham 1579**
 Fossdene Primary School **Greenwich 1580**
 Foxfield Primary School **Greenwich 1581**
 Franciscan Primary School **Wandsworth 1582**
 Hartley Primary School **Newham 1583**
 James Dixon Primary School **Bromley 1584**
 John Donne Primary School **Southwark 1585**
 Linton Mead Primary School **Greenwich 1586**
 Middle Park Primary School **Greenwich 1587**
 Oliver Goldsmith Primary School **Southwark 1588**
 Rushy Meadow Primary School **Sutton 1589**
 Spring Park Primary School **Croydon 1590**
 Family 98 Averages & Totals

CHARACTERISTICS OF SCHOOLS AND THEIR PUPILS

School Designation	C	C	C	C	C	C	C	C	C	C	C	C	C	C	C	C	C	C	C	-		
Gender	M	M	M	M	M	M	M	M	M	M	M	M	M	M	M	M	M	M	M	M	-	
Number of full-time pupils	189	404	425	392	425	383	374	381	249	411	471	549	280	414	392	305	547	393	328	7312		
Boys as a percentage of full-time pupils	51	53	52	52	49	51	51	50	54	49	52	50	51	49	50	46	55	51	51	51		
Girls as a percentage of full-time pupils	49	47	48	48	51	49	49	50	46	51	48	50	49	51	50	54	45	49	49	49		
Prior Attainment band 2010	1	2	2	2	N/A	2	2	2	1	1	2	1	2	2	1	N/A	2	2	1	-		
Free School Meal (FSM) band 2010	7	6	6	5	5	6	6	6	6	5	7	5	5	6	6	6	6	4	6	-		
% of pupils known to be eligible for FSM 2010	52	42	50	37	32	48	40	48	45	38	54	27	37	40	35	50	45	19	39	40		
Percentage of all pupils of compulsory school age	White	White British	52	13	10	38	26	26	30	33	27	30	11	1	22	8	28	61	9	78	33	26
		Irish	0	0	0	0	0	0	0	0	0	0	0	0	0	0	1	0	0	0	0	0
		Any other White background	5	4	11	8	28	6	15	11	7	9	9	2	13	11	9	9	5	5	9	9
	Mixed	White and Black Caribbean	8	0	5	1	3	3	7	3	3	0	3	0	4	4	3	4	5	2	3	3
		White and Black African	1	1	1	1	1	3	2	1	1	0	0	0	1	1	4	0	3	2	2	1
		White and Asian	1	0	0	1	0	1	0	1	1	0	0	0	1	0	1	0	0	1	1	0
	Asian	Any other Mixed background	4	5	3	1	3	3	3	1	6	9	2	1	6	3	2	4	3	1	2	3
		Indian	1	10	0	1	1	1	0	0	4	3	9	21	0	0	0	0	1	1	2	4
		Pakistani	1	10	2	2	0	2	1	0	6	3	10	33	1	1	0	0	0	0	4	5
		Bangladeshi	1	2	2	1	4	1	1	1	1	2	2	16	6	4	1	0	4	0	3	3
		Any other Asian background	2	19	1	3	0	4	6	6	9	7	8	11	2	1	1	3	0	4	10	5
	Black	Black Caribbean	6	6	22	1	3	4	14	13	4	5	14	1	16	21	4	4	21	1	7	9
		Black African	14	22	29	36	11	37	12	13	18	22	26	8	18	35	38	8	32	4	19	21
		Any other Black background	2	3	4	3	1	3	4	11	6	7	1	0	3	2	3	4	5	1	3	3
	Other	Chinese	0	1	0	1	0	5	1	0	0	1	0	0	0	0	3	0	1	1	0	1
Any other ethnic group		2	3	3	2	3	3	2	2	7	3	3	4	4	9	1	3	11	0	1	4	
Unclassified		1	0	5	0	15	1	2	4	0	0	0	1	4	0	4	0	1	1	0	2	
% of pupils with EAL	22	64	52	46	42	57	34	26	57	45	62	92	44	55	55	22	49	14	44	49		
% of pupils with SEN with statements or on SAP	24	19	16	12	7	6	10	13	16	9	13	4	19	12	15	25	20	14	8	13		
% of pupils with SEN supported at School Action	10	10	19	8	21	11	18	16	9	13	19	15	4	19	8	23	10	19	13	14		

PERFORMANCE MAP

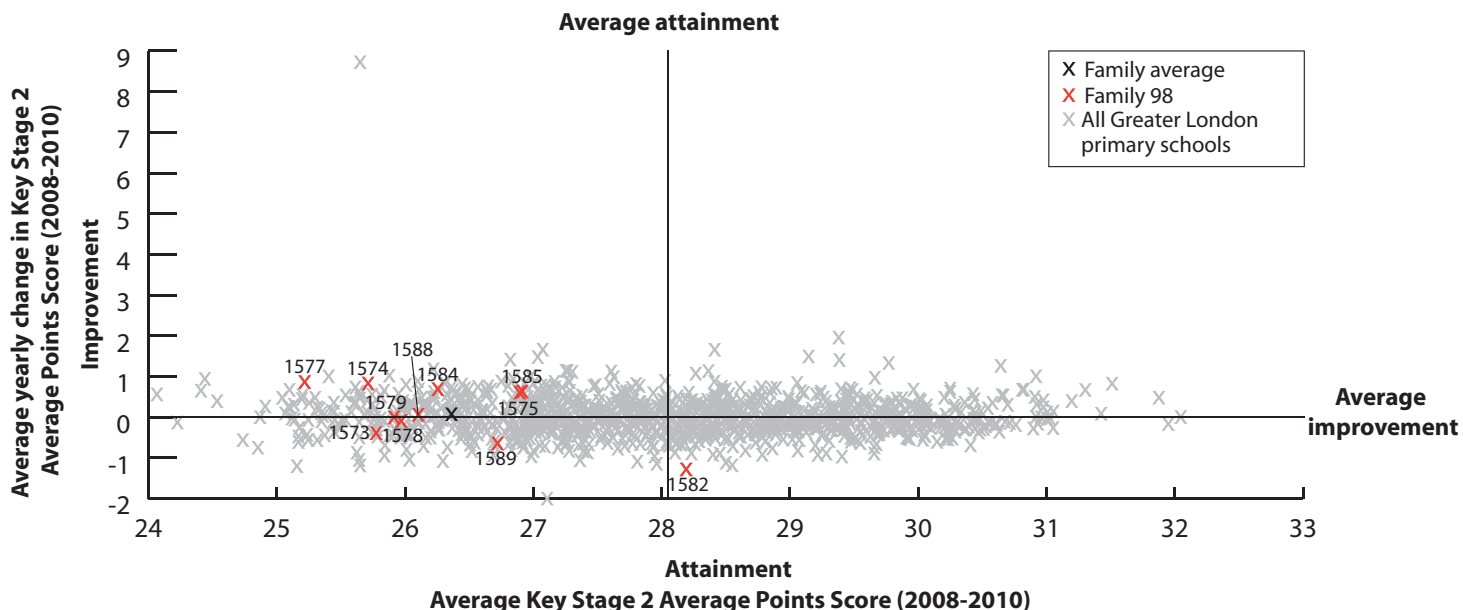

KEY

On this page

- '/' = There are fewer than 5 pupils in this group
- 'N/A' = There are 0 pupils, data is not available or has been suppressed
- * = New Opener
- S = School's absence data may have been affected by severe weather conditions.

Applegarth Junior School **Croydon 1572**
 Conway Primary School **Greenwich 1573**
 Crown Lane Primary School **Lambeth 1574**
 De Lucy Primary School **Greenwich 1575**
 Eastfield Primary School **Enfield 1576**
 Eglinton Primary School **Greenwich 1577**
 Efrida Primary School **Lewisham 1578**
 Forster Park Primary School **Lewisham 1579**
 Fossdene Primary School **Greenwich 1580**
 Foxfield Primary School **Greenwich 1581**
 Franciscan Primary School **Wandsworth 1582**
 Hartley Primary School **Newham 1583**
 James Dixon Primary School **Bromley 1584**
 John Donne Primary School **Southwark 1585**
 Linton Mead Primary School **Greenwich 1586**
 Middle Park Primary School **Greenwich 1587**
 Oliver Goldsmith Primary School **Southwark 1588**
 Rushy Meadow Primary School **Sutton 1589**
 Spring Park Primary School **Croydon 1590**
 Family 98 Averages & Totals

SCHOOL ATTAINMENT DATA																				
Key Stage 2 Average Points Score (all subjects)	2008	26	25	24	27	27	24	26	26	28	25	29	28	26	27	27	28	26	27	27
	2009	26	27	26	26	27	25	26	26	28	28	29	27	27	28	26	28	27	26	28
	2010	N/A	26	27	27	N/A	27	26	25	N/A	N/A	25	N/A	25	26	N/A	N/A	25	26	N/A
Key Stage 1-2 Contextual Value Added		N/A	100	101	102	N/A	101	101	100	N/A	N/A	100	N/A	101	102	N/A	N/A	100	101	N/A
% of 11 year olds in school for 4 years or more		62	75	71	69	76	72	69	59	81	74	69	86	81	59	68	65	76	83	73
% of 11 year olds in school for 2 years or more		90	96	87	86	95	88	93	86	88	86	91	97	97	80	83	85	95	96	91
Percentage total absence		6	5	6 (S)	6	6	6	7	7	7	5	5	5	8	5	5	6	6	6	7
Percentage persistent absence		2	0	3	3	1	1	3	5	2	1	1	1	4	2	3	3	1	4	3

BREAKDOWN OF ATTAINMENT DATA																					
Key Stage 2 Average Points Score (all subjects)	FSM	All pupils not eligible for FSM	N/A	26	28	27	N/A	27	27	27	N/A	N/A	26	N/A	24	27	N/A	N/A	27	26	
		All pupils eligible for FSM	N/A	25	27	28	N/A	27	25	23	N/A	N/A	25	N/A	26	25	N/A	N/A	24	25	N/A
	Girls	All girls	N/A	27	28	28	N/A	27	26	25	N/A	N/A	26	N/A	26	26	N/A	N/A	27	26	N/A
		All girls not eligible for FSM	N/A	27	29	27	N/A	27	26	27	N/A	N/A	26	N/A	24	27	N/A	N/A	29	26	N/A
		All girls eligible for FSM	N/A	27	26	29	N/A	28	26	23	N/A	N/A	26	N/A	27	25	N/A	N/A	25	-	N/A
	Boys	All boys	N/A	24	26	26	N/A	27	25	26	N/A	N/A	25	N/A	24	26	N/A	N/A	25	26	N/A
		All boys not eligible for FSM	N/A	26	26	26	N/A	27	27	26	N/A	N/A	26	N/A	24	27	N/A	N/A	25	27	N/A
		All boys eligible for FSM	N/A	23	27	27	N/A	25	24	24	N/A	N/A	24	N/A	26	25	N/A	N/A	24	24	N/A
	Ethnicity	White British pupils	N/A	25	25	26	N/A	24	25	23	N/A	N/A	-	N/A	25	-	N/A	N/A	-	26	N/A
		Indian pupils	N/A	27	N/A	-	N/A	N/A	N/A	N/A	N/A	N/A	24	N/A	N/A	N/A	N/A	N/A	N/A	N/A	24
		Pakistani pupils	N/A	27	-	-	N/A	N/A	N/A	-	N/A	N/A	26	N/A	N/A	N/A	N/A	N/A	N/A	N/A	25
		Bangladeshi pupils	N/A	N/A	-	N/A	N/A	N/A	N/A	-	N/A	N/A	N/A	N/A	-	-	N/A	N/A	-	N/A	-
		Black Caribbean pupils	N/A	-	23	-	N/A	-	26	27	N/A	N/A	26	N/A	25	27	N/A	N/A	24	N/A	25
	Mobility	Black African pupils	N/A	25	27	28	N/A	27	26	28	N/A	N/A	25	N/A	25	27	N/A	N/A	25	-	N/A
		Pupils in school for less than 2 years	N/A	-	30	29	N/A	29	-	27	N/A	N/A	25	N/A	-	23	N/A	N/A	-	-	N/A
		Pupils in school for 2 or more years	N/A	26	27	27	N/A	27	26	25	N/A	N/A	25	N/A	25	27	N/A	N/A	25	26	N/A
	SEN	Pupils with SEN supported at school action	N/A	21	25	26	N/A	22	24	26	N/A	N/A	25	N/A	-	27	N/A	N/A	25	24	N/A
		Pupils with SEN with statements or on School Action Plus	N/A	23	21	18	N/A	23	22	22	N/A	N/A	23	N/A	21	24	N/A	N/A	21	25	N/A
	EAL	Pupils with EAL	N/A	25	28	28	N/A	28	27	27	N/A	N/A	25	N/A	25	25	N/A	N/A	26	-	N/A
		Pupils without EAL	N/A	26	24	27	N/A	26	25	25	N/A	N/A	26	N/A	25	27	N/A	N/A	24	26	N/A

KEY STAGE 2 SUBJECT INFORMATION																				
Combined English & Maths	Number	N/A	56	55	59	N/A	50	45	44	N/A	N/A	58	N/A	36	49	N/A	N/A	58	46	N/A
	% Level 4+	N/A	64	65	75	N/A	70	53	61	N/A	N/A	57	N/A	58	73	N/A	N/A	57	59	N/A
	% Level 5+	N/A	13	15	19	N/A	20	7	9	N/A	N/A	3	N/A	6	4	N/A	N/A	9	4	N/A
English	Number	N/A	56	55	59	N/A	50	45	44	N/A	N/A	58	N/A	36	49	N/A	N/A	58	46	N/A
	% Level 4+	N/A	70	76	80	N/A	74	64	68	N/A	N/A	62	N/A	69	73	N/A	N/A	62	65	N/A
	% Level 5+	N/A	20	38	27	N/A	24	11	16	N/A	N/A	12	N/A	14	14	N/A	N/A	19	15	N/A
Maths	Number	N/A	56	55	59	N/A	50	45	44	N/A	N/A	58	N/A	36	49	N/A	N/A	58	46	N/A
	% Level 4+	N/A	75	73	80	N/A	82	73	77	N/A	N/A	72	N/A	61	86	N/A	N/A	76	76	N/A
	% Level 5+	N/A	20	20	29	N/A	36	20	11	N/A	N/A	12	N/A	11	14	N/A	N/A	12	11	N/A

KEY
 Local Authority (LA)
 C = Community
 F = Foundation
 VA = Voluntary Aided
 VC = Voluntary Controlled
 * = New Opener
 'N/A' = There are 0 pupils, data is not available or has been suppressed

B = Boys
 G = Girls
 M = Mixed

Albion Primary School Southwark **1591**
 Allen Edwards Primary School Lambeth **1592**
 De Bohun Primary School Enfield **1593**
 Downhills Primary School Haringey **1594**
 Green Dragon Primary School Hounslow **1595**
 Hill Mead Primary School Lambeth **1596**
 Kobi Nazrul Primary School Tower Hamlets **1597**
 Laycock Primary School Islington **1598**
 London Fields Primary School Hackney **1599**
 Park Walk Primary School Kensington and Chelsea **1600**
 Peckham Park Primary School Southwark **1601**
 Poole's Park Primary School Islington **1602**
 Princess May Primary School Hackney **1603**
 St Cuthbert with St Matthias C of E Primary School Kensington and Chelsea **1604**
 St Michael's Church of England Primary School Camden **1605**
 St Stephen's C of E Primary School Westminster **1606**
 Suffolk's Primary School Enfield **1607**
 Thomas Fairchild Community School Hackney **1608**
 Woodhill Primary School Greenwich **1609**
 Family 99 Averages & Totals

CHARACTERISTICS OF SCHOOLS AND THEIR PUPILS

School Designation	C	C	C	C	C	C	C	C	C	C	C	C	C	C	VA	VA	VA	C	C	C	-	
Gender	M	M	M	M	M	M	M	M	M	M	M	M	M	M	M	M	M	M	M	M	M	-
Number of full-time pupils	168	413	214	415	387	439	214	378	347	247	354	301	372	372	219	198	220	230	264	364	5744	
Boys as a percentage of full-time pupils	50	50	56	50	51	48	51	53	51	55	51	51	56	57	48	52	56	52	46	52	52	
Girls as a percentage of full-time pupils	50	50	44	50	49	52	49	47	49	45	49	49	44	43	52	48	44	48	54	48	48	
Prior Attainment band 2010	2	2	2	N/A	1	2	3	2	2	N/A	2	2	2	N/A	2	1	1	2	2	2	-	
Free School Meal (FSM) band 2010	6	7	6	6	5	7	6	7	6	7	6	7	6	7	6	7	6	6	6	7	-	
% of pupils known to be eligible for FSM 2010	47	55	49	45	39	55	44	55	49	52	44	68	50	56	55	55	42	49	60	51	51	
Percentage of all pupils of compulsory school age	White	White British	26	4	12	7	32	4	1	20	8	14	7	10	4	4	10	6	33	9	35	13
		Irish	0	0	0	0	1	0	0	0	0	0	0	1	0	0	0	0	0	1	0	0
		Any other White background	5	24	30	34	9	5	0	12	22	9	7	21	22	12	15	14	10	19	8	15
	Mixed	White and Black Caribbean	6	4	1	4	5	3	0	9	3	3	4	4	2	0	2	2	1	4	1	3
		White and Black African	2	1	1	0	1	1	0	3	1	0	1	0	1	1	2	1	0	0	1	1
		White and Asian	1	0	0	1	2	0	0	1	0	6	0	0	0	0	1	1	0	0	0	1
	Asian	Any other Mixed background	3	3	6	2	3	2	1	8	1	19	1	7	3	10	2	10	1	6	4	4
		Indian	1	0	1	1	4	0	1	2	3	0	1	0	6	1	0	2	1	6	0	2
		Pakistani	0	1	0	2	3	1	6	3	2	2	2	1	3	2	2	1	0	0	2	2
		Bangladeshi	0	2	1	7	2	3	70	7	13	2	4	8	7	1	32	23	2	14	1	9
	Black	Any other Asian background	1	1	0	2	2	2	0	1	0	2	2	1	2	3	0	3	1	0	4	2
		Black Caribbean	9	16	3	9	1	34	0	12	18	8	21	5	15	1	3	4	5	10	1	10
		Black African	29	36	13	21	15	34	8	13	22	12	37	34	17	16	13	10	9	20	30	22
	Other	Any other Black background	5	2	2	1	2	1	0	1	2	0	8	1	4	2	2	2	1	1	5	2
		Chinese	1	2	0	1	1	2	0	0	1	0	1	0	0	1	1	0	1	0	2	1
Any other ethnic group		8	4	8	8	17	6	1	7	2	21	4	7	13	48	4	23	3	9	6	10	
Unclassified		3	0	21	0	3	2	13	1	1	1	0	1	0	0	15	2	31	0	0	4	
% of pupils with EAL	52	66	50	72	49	51	83	36	58	67	47	73	66	88	66	78	27	64	59	59		
% of pupils with SEN with statements or on SAP	18	13	14	6	9	25	11	23	13	9	13	10	5	9	12	15	22	15	11	13		
% of pupils with SEN supported at School Action	10	10	38	13	16	13	6	21	20	18	19	21	21	13	6	17	8	11	22	16		

PERFORMANCE MAP

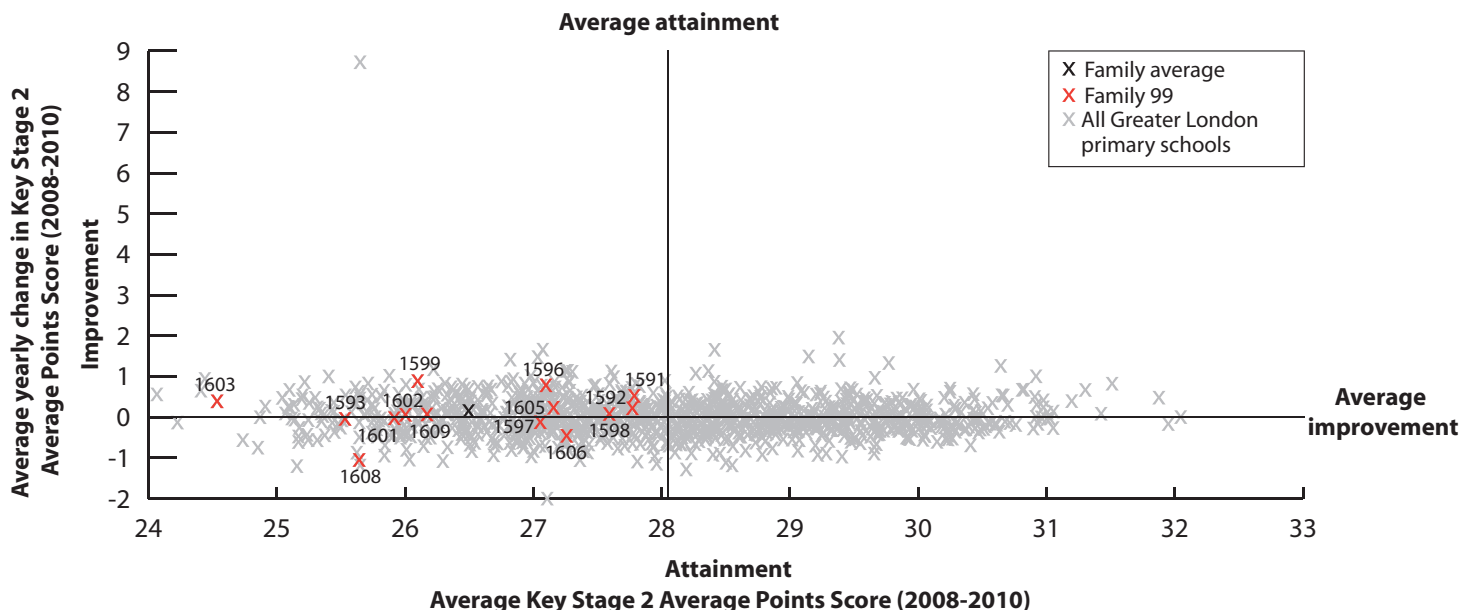

KEY

On this page

- '/' = There are fewer than 5 pupils in this group
- 'N/A' = There are 0 pupils, data is not available or has been suppressed
- * = New Opener
- S = School's absence data may have been affected by severe weather conditions.

- Albion Primary School Southwark **1591**
- Allen Edwards Primary School Lambeth **1592**
- De Bohun Primary School Enfield **1593**
- Downhills Primary School Haringey **1594**
- Green Dragon Primary School Hounslow **1595**
- Hill Mead Primary School Lambeth **1596**
- Kobi Nazrul Primary School Tower Hamlets **1597**
- Laycock Primary School Islington **1598**
- London Fields Primary School Hackney **1599**
- Park Walk Primary School Kensington and Chelsea **1600**
- Peckham Park Primary School Southwark **1601**
- Poole's Park Primary School Islington **1602**
- Princess May Primary School Hackney **1603**
- St Cuthbert with St Matthias C of E Primary School Kensington and Chelsea **1604**
- St Michael's Church of England Primary School Camden **1605**
- St Stephen's C of E Primary School Westminster **1606**
- Suffolk's Primary School Enfield **1607**
- Thomas Fairchild Community School Hackney **1608**
- Woodhill Primary School Greenwich **1609**
- Family 99 Averages & Totals

SCHOOL ATTAINMENT DATA																					
Key Stage 2 Average Points Score (all subjects)	2008	28	28	26	25	29	27	27	28	25	28	25	26	24	28	27	28	26	25	26	26
	2009	27	29	24	24	29	28	27	27	26	29	26	27	25	28	28	28	26	27	27	27
	2010	29	26	26	N/A	N/A	26	27	27	28	N/A	26	25	25	N/A	27	26	N/A	24	26	26
Key Stage 1-2 Contextual Value Added		102	101	100	N/A	N/A	101	101	102	102	N/A	100	100	100	N/A	101	101	N/A	99	101	101
% of 11 year olds in school for 4 years or more		67	82	48	82	69	78	77	89	80	68	74	78	61	43	83	85	93	86	81	76
% of 11 year olds in school for 2 years or more		90	95	87	96	80	96	93	95	98	86	94	93	82	71	100	85	100	93	98	92
Percentage total absence		6	6	7	7	6	7	5	7(S)	6	7	7	6	7(S)	8	7	8	6(S)	7	5(S)	6
Percentage persistent absence		3	1	2	4	4	4	1	5	3	2	2	1	2	4	5	4	2	3	0	3

BREAKDOWN OF ATTAINMENT DATA																						
Key Stage 2 Average Points Score (all subjects)	FSM	All pupils not eligible for FSM	29	27	27	N/A	N/A	27	29	27	28	N/A	27	28	25	N/A	28	27	N/A	24	26	27
		All pupils eligible for FSM	28	26	25	N/A	N/A	25	26	27	28	N/A	26	25	26	N/A	26	26	N/A	25	26	26
	Girls	All girls	29	28	26	N/A	N/A	27	27	28	28	N/A	27	26	24	N/A	27	25	N/A	26	26	27
		All girls not eligible for FSM	29	27	27	N/A	N/A	27	30	28	28	N/A	27	28	23	N/A	28	-	N/A	26	26	27
		All girls eligible for FSM	-	28	25	N/A	N/A	25	26	28	28	N/A	27	26	-	N/A	26	26	N/A	26	26	26
	Boys	All boys	29	25	26	N/A	N/A	25	28	26	28	N/A	26	24	26	N/A	28	27	N/A	23	26	26
		All boys not eligible for FSM	29	26	28	N/A	N/A	26	28	26	29	N/A	27	-	27	N/A	28	28	N/A	23	26	26
		All boys eligible for FSM	29	24	24	N/A	N/A	24	28	26	27	N/A	24	23	26	N/A	27	26	N/A	22	26	25
	Ethnicity	White British pupils	29	-	25	N/A	N/A	-	-	28	29	N/A	-	26	-	N/A	-	-	N/A	-	26	26
		Indian pupils	N/A	-	-	N/A	N/A	N/A	N/A	N/A	-	N/A	N/A	N/A	-	N/A	N/A	N/A	N/A	N/A	N/A	-
		Pakistani pupils	N/A	N/A	N/A	N/A	N/A	-	-	-	N/A	N/A	N/A	N/A	-	N/A	-	N/A	N/A	N/A	N/A	-
		Bangladeshi pupils	N/A	N/A	-	N/A	N/A	N/A	28	-	30	N/A	-	-	-	N/A	25	-	N/A	-	-	27
		Black Caribbean pupils	-	26	-	N/A	N/A	26	N/A	29	28	N/A	26	-	-	N/A	N/A	-	N/A	20	-	26
	Mobility	Black African pupils	-	27	26	N/A	N/A	26	-	-	27	N/A	29	22	25	N/A	-	-	N/A	23	28	26
		Pupils in school for less than 2 years	-	-	-	N/A	N/A	-	-	-	-	N/A	-	-	28	N/A	N/A	-	N/A	-	-	26
	SEN	Pupils in school for 2 or more years	29	26	26	N/A	N/A	26	28	27	28	N/A	26	26	25	N/A	27	26	N/A	25	26	26
		Pupils with SEN supported at school action	-	-	26	N/A	N/A	27	-	27	26	N/A	24	23	-	N/A	-	-	N/A	22	24	25
	EAL	Pupils with SEN with statements or on School Action Plus	26	21	21	N/A	N/A	23	-	24	-	N/A	19	21	-	N/A	-	22	N/A	20	-	22
		Pupils with EAL	30	27	27	N/A	N/A	27	27	26	28	N/A	27	25	25	N/A	27	27	N/A	24	27	26
	Pupils without EAL		28	25	24	N/A	N/A	25	-	27	28	N/A	25	26	27	N/A	28	25	N/A	24	26	26

KEY STAGE 2 SUBJECT INFORMATION																					
Combined English & Maths	Number	21	56	31	N/A	N/A	50	30	44	44	N/A	50	41	28	N/A	30	27	N/A	43	48	543
	% Level 4+	81	70	65	N/A	N/A	62	87	68	86	N/A	64	54	61	N/A	73	67	N/A	47	71	67
	% Level 5+	33	9	16	N/A	N/A	6	17	18	16	N/A	16	12	7	N/A	17	11	N/A	0	8	12
English	Number	21	56	31	N/A	N/A	50	30	44	44	N/A	50	41	28	N/A	30	27	N/A	43	48	543
	% Level 4+	90	79	74	N/A	N/A	72	87	75	89	N/A	66	73	79	N/A	77	67	N/A	65	75	76
	% Level 5+	38	18	23	N/A	N/A	10	23	25	32	N/A	20	22	7	N/A	23	15	N/A	12	15	20
Maths	Number	21	56	31	N/A	N/A	50	30	44	44	N/A	50	41	28	N/A	30	27	N/A	43	48	543
	% Level 4+	90	71	68	N/A	N/A	74	90	80	91	N/A	78	59	64	N/A	83	85	N/A	53	81	76
	% Level 5+	48	25	26	N/A	N/A	16	30	27	25	N/A	24	12	18	N/A	27	22	N/A	5	17	22

KEY

Local Authority (LA)

- C = Community
 - F = Foundation
 - VA = Voluntary Aided
 - VC = Voluntary Controlled
 - * = New Opener
 - 'N/A' = There are 0 pupils, data is not available or has been suppressed
- B = Boys
 - G = Girls
 - M = Mixed

- Beaconsfield Primary and Nursery School Ealing **1258**
- Ben Jonson Primary School Tower Hamlets **885**
- Blair Peach Primary School Ealing **960**
- Blue Gate Fields Junior School Tower Hamlets **269**
- Cleveland Junior School Redbridge **729**
- Durdans Park Primary School Ealing **980**
- Elmhurst Primary School Newham **833**
- Essex Primary School Newham **1347**
- Featherstone Primary and Nursery School Ealing **1408**
- Guru Nanak Sikh Primary School Hillingdon **327**
- Hailey Primary School Tower Hamlets **1056**
- Hambrough Primary School Ealing **906**
- Hartley Primary School Newham **1583**
- Lawdale Junior School Tower Hamlets **1060**
- Mayflower Primary School Tower Hamlets **1095**
- Monega Primary School Newham **1427**
- Sandringham Primary School Newham **1225**
- The Orchard School Lambeth **1308**
- Thomas Buxton Junior School Tower Hamlets **1068**
- Upton Cross Primary School Newham **1081**
- Family EAL Averages & Totals

CHARACTERISTICS OF SCHOOLS AND THEIR PUPILS

School Designation	C	C	C	C	C	C	C	C	C	VA	C	C	C	C	C	C	VA	C	C	-			
Gender	M	M	M	M	M	M	M	M	M	M	M	M	M	M	M	M	M	M	M	M	-		
Number of full-time pupils	210	443	404	333	519	402	826	823	583	335	223	410	549	261	315	624	819	170	196	318	8763		
Boys as a percentage of full-time pupils	53	53	52	45	51	49	56	52	56	52	48	52	50	50	49	52	50	47	56	51	52		
Girls as a percentage of full-time pupils	47	47	48	55	49	51	44	48	44	48	52	48	50	50	51	48	50	53	44	49	48		
Prior Attainment band 2010	N/A	2	2	4	N/A	3	3	2	2	4	3	3	1	3	2	N/A	N/A	5	3	1	-		
Free School Meal (FSM) band 2010	5	7	4	7	6	4	4	5	5	2	6	4	5	7	6	5	5	7	7	5	-		
% of pupils known to be eligible for FSM 2010	33	51	20	57	38	21	21	27	33	7	38	18	27	63	46	26	30	55	51	26	31		
Percentage of all pupils of compulsory school age	White	White British	0	1	0	0	2	3	1	3	1	0	0	0	1	3	0	0	0	2	0	1	
		Irish	0	0	0	0	0	0	0	0	0	0	0	0	0	0	0	0	0	0	0	0	
		Any other White background	1	1	1	0	13	2	2	4	1	0	0	0	2	1	2	5	5	3	1	3	3
	Mixed	White and Black Caribbean	1	0	0	0	0	0	0	0	0	0	0	0	0	0	0	1	0	0	1	0	
		White and Black African	0	0	0	0	1	0	0	1	1	0	0	0	0	0	0	0	0	0	0	0	
		White and Asian	0	1	0	0	0	1	0	0	2	0	0	0	0	1	0	0	0	0	1	0	
	Asian	Any other Mixed background	0	0	0	1	1	0	1	1	0	0	0	1	0	0	0	1	14	1	1	1	
		Indian	29	0	37	0	15	46	33	14	40	80	1	69	21	1	1	16	18	1	0	19	24
		Pakistani	29	1	18	0	32	13	23	28	17	0	2	20	33	0	1	35	23	7	1	39	19
	Black	Bangladeshi	2	84	1	95	11	0	25	24	0	93	2	16	90	87	28	31	4	89	22	30	
		Any other Asian background	6	0	26	0	11	13	1	8	4	0	0	0	11	1	1	4	2	1	0	2	5
		Black Caribbean	0	0	0	0	2	1	1	2	0	0	0	0	1	0	1	1	3	3	0	2	1
	Other	Black African	22	10	8	1	11	10	8	9	21	0	4	8	0	4	4	8	48	6	8	9	
		Any other Black background	1	0	0	1	1	0	0	2	0	0	0	0	0	0	1	1	2	1	0	1	1
		Chinese	0	0	0	0	0	0	0	0	0	0	0	0	0	0	1	1	0	0	0	0	0
	Other	Any other ethnic group	8	1	6	1	1	9	3	3	13	19	0	4	4	2	2	4	5	19	2	1	5
		Unclassified	0	0	1	0	0	0	0	0	0	0	0	0	1	0	0	0	0	1	0	2	0
% of pupils with EAL	97	96	93	99	94	94	95	93	97	100	100	100	92	95	97	94	96	94	96	94	95		
% of pupils with SEN with statements or on SAP	13	8	9	17	9	12	4	5	12	2	12	6	4	14	8	4	4	7	14	6	7		
% of pupils with SEN supported at School Action	11	4	15	8	16	5	2	12	6	2	4	7	15	14	15	5	12	14	17	5	9		

PERFORMANCE MAP

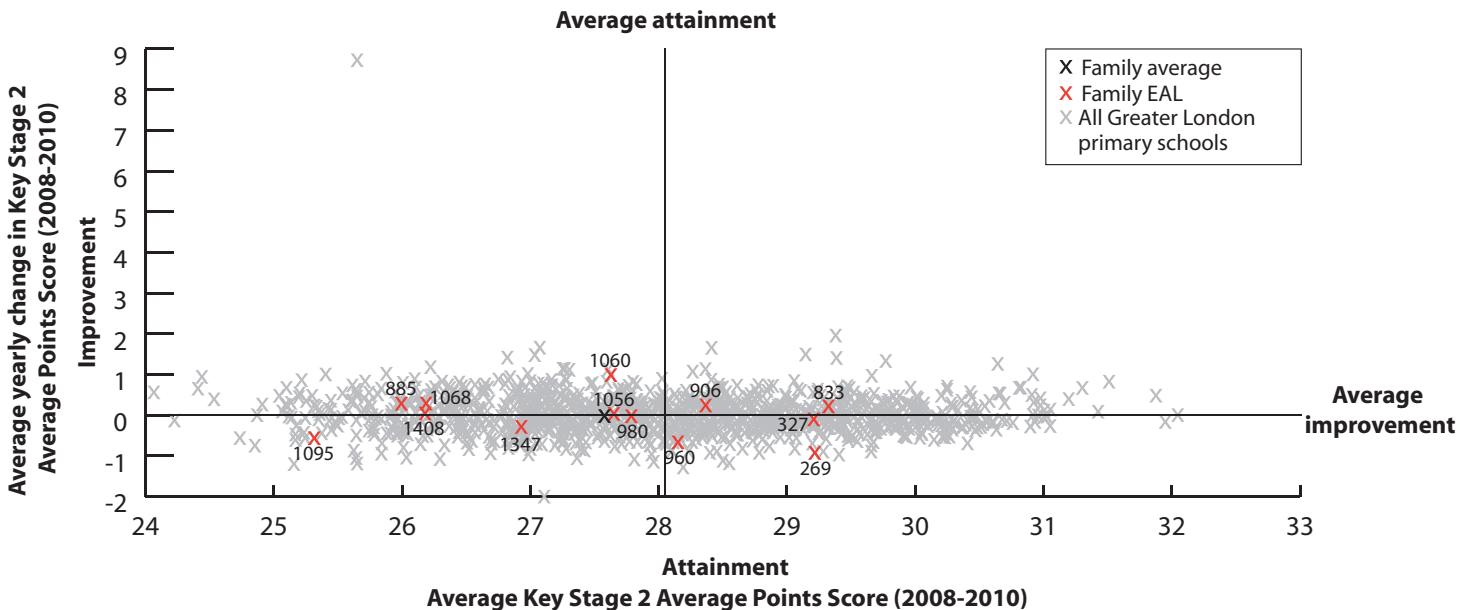

KEY

On this page

- '/' = There are fewer than 5 pupils in this group
- 'N/A' = There are 0 pupils, data is not available or has been suppressed
- * = New Opener
- S = School's absence data may have been affected by severe weather conditions.

Beaconsfield Primary and Nursery School Ealing **1258**
 Ben Jonson Primary School Tower Hamlets **885**
 Blair Peach Primary School Ealing **960**
 Blue Gate Fields Junior School Tower Hamlets **269**
 Cleveland Junior School Redbridge **729**
 Durdans Park Primary School Ealing **980**
 Elmhurst Primary School Newham **833**
 Essex Primary School Newham **1347**
 Featherstone Primary and Nursery School Ealing **1408**
 Guru Nanak Sikh Primary School Hillingdon **327**
 Halley Primary School Tower Hamlets **1056**
 Hambrough Primary School Ealing **906**
 Hartley Primary School Newham **1583**
 Lawdale Junior School Tower Hamlets **1060**
 Mayflower Primary School Tower Hamlets **1095**
 Monega Primary School Newham **1427**
 Sandringham Primary School Newham **1225**
 The Orchard School Lambeth **1308**
 Thomas Buxton Junior School Tower Hamlets **1068**
 Upton Cross Primary School Newham **1081**
 Family EAL Averages & Totals

SCHOOL ATTAINMENT DATA																						
Key Stage 2 Average Points Score (all subjects)	2008	27	25	29	29	28	27	29	27	26	29	29	29	28	27	26	27	27	28	26	29	28
	2009	28	26	29	30	28	28	30	27	26	29	27	28	27	27	24	27	27	28	26	29	28
	2010	N/A	27	26	28	N/A	28	29	26	27	30	28	29	N/A	28	26	N/A	N/A	28	27	N/A	28
Key Stage 1-2 Contextual Value Added		N/A	101	101	100	N/A	100	102	100	101	101	101	101	N/A	101	101	N/A	N/A	100	100	N/A	101
% of 11 year olds in school for 4 years or more		83	81	87	96	67	84	72	69	71	91	93	59	86	91	80	73	67	100	94	91	78
% of 11 year olds in school for 2 years or more		97	91	95	100	87	98	93	87	92	100	100	86	97	97	93	89	83	100	100	98	92
Percentage total absence		6 (S)	5	6	6	7	5	4 (S)	6	6	5	5	5	5	5 (S)	5	6	7	5	6	6	6
Percentage persistent absence		3	2	2	2	5	1	0	2	2	0	0	1	1	1	1	2	3	1	1	0	2

BREAKDOWN OF ATTAINMENT DATA																							
Key Stage 2 Average Points Score (all subjects)	FSM	All pupils not eligible for FSM	N/A	29	27	30	N/A	29	30	27	28	30	28	29	N/A	29	27	N/A	N/A	30	29	N/A	28
		All pupils eligible for FSM	N/A	27	23	27	N/A	26	29	26	26	-	28	29	N/A	28	26	N/A	N/A	27	26	N/A	27
	Girls	All girls	N/A	27	28	29	N/A	28	30	27	27	30	29	29	N/A	30	26	N/A	N/A	26	28	N/A	28
		All girls not eligible for FSM	N/A	28	29	30	N/A	29	30	27	28	30	28	29	N/A	31	26	N/A	N/A	-	-	N/A	29
		All girls eligible for FSM	N/A	26	-	28	N/A	26	29	27	26	N/A	29	30	N/A	30	26	N/A	N/A	25	27	N/A	28
	Boys	All boys	N/A	28	24	26	N/A	28	29	26	27	30	27	29	N/A	27	26	N/A	N/A	30	27	N/A	27
		All boys not eligible for FSM	N/A	30	25	30	N/A	29	29	26	28	30	27	29	N/A	28	27	N/A	N/A	-	29	N/A	28
		All boys eligible for FSM	N/A	28	23	26	N/A	26	28	25	26	-	27	-	N/A	27	25	N/A	N/A	30	25	N/A	26
	Ethnicity	White British pupils	N/A	-	-	N/A	N/A	-	-	23	N/A	N/A	-	N/A	N/A	-	N/A	N/A	N/A	N/A	-	N/A	23
		Indian pupils	N/A	N/A	28	N/A	N/A	28	30	29	29	30	-	29	N/A	-	N/A	N/A	N/A	-	N/A	N/A	29
		Pakistani pupils	N/A	N/A	24	-	N/A	-	29	26	28	N/A	-	29	N/A	N/A	-	N/A	N/A	-	N/A	N/A	27
		Bangladeshi pupils	N/A	27	N/A	28	N/A	N/A	29	27	N/A	N/A	28	N/A	N/A	28	26	N/A	N/A	N/A	27	N/A	28
		Black Caribbean pupils	N/A	N/A	N/A	N/A	N/A	N/A	-	-	-	N/A	N/A	N/A	N/A	N/A	-	N/A	N/A	N/A	N/A	N/A	-
	Mobility	Black African pupils	N/A	29	25	-	N/A	24	29	26	25	N/A	N/A	-	N/A	-	-	N/A	N/A	27	-	N/A	27
		Pupils in school for less than 2 years	N/A	27	-	N/A	N/A	-	27	25	28	N/A	N/A	28	N/A	-	-	N/A	N/A	N/A	N/A	N/A	26
	SEN	Pupils in school for 2 or more years	N/A	27	27	28	N/A	28	29	27	27	30	28	29	N/A	28	26	N/A	N/A	28	27	N/A	28
		Pupils with SEN supported at school action	N/A	-	-	25	N/A	24	31	22	26	-	-	-	N/A	-	-	N/A	N/A	26	27	N/A	25
	EAL	Pupils with SEN with statements or on School Action Plus	N/A	21	19	23	N/A	21	22	20	23	-	22	25	N/A	21	23	N/A	N/A	-	21	N/A	22
		Pupils with EAL	N/A	27	26	28	N/A	28	29	27	27	30	28	29	N/A	28	26	N/A	N/A	28	27	N/A	28
		Pupils without EAL	N/A	-	25	-	N/A	-	31	24	-	N/A	-	N/A	N/A	-	-	N/A	N/A	N/A	-	N/A	28

KEY STAGE 2 SUBJECT INFORMATION																						
Combined English & Maths	Number	N/A	58	55	77	N/A	56	119	113	85	32	30	59	N/A	69	44	N/A	N/A	20	47	N/A	864
	% Level 4+	N/A	72	65	87	N/A	73	91	66	72	97	70	83	N/A	87	68	N/A	N/A	80	68	N/A	77
	% Level 5+	N/A	19	20	30	N/A	20	35	16	19	34	23	34	N/A	22	5	N/A	N/A	20	23	N/A	23
English	Number	N/A	58	55	77	N/A	56	119	113	85	32	30	59	N/A	69	44	N/A	N/A	20	47	N/A	864
	% Level 4+	N/A	81	71	87	N/A	89	92	77	81	97	87	92	N/A	88	73	N/A	N/A	90	77	N/A	84
	% Level 5+	N/A	28	27	38	N/A	46	44	30	32	38	47	53	N/A	41	7	N/A	N/A	45	28	N/A	36
Maths	Number	N/A	58	55	77	N/A	56	119	113	85	32	30	59	N/A	69	44	N/A	N/A	20	47	N/A	864
	% Level 4+	N/A	78	73	90	N/A	73	95	72	79	100	73	85	N/A	90	80	N/A	N/A	80	74	N/A	82
	% Level 5+	N/A	31	25	40	N/A	21	55	21	24	63	30	41	N/A	36	18	N/A	N/A	25	32	N/A	34

KEY

Local Authority (LA)

C = Community

F = Foundation

VA = Voluntary Aided

VC = Voluntary Controlled

= New Opener

* 'N/A' = There are 0 pupils, data is not available or has been suppressed

B = Boys

G = Girls

M = Mixed

Buxton School Waltham Forest 592*	Chalkhill Primary School Brent 1420	Chelsfield Primary School Bromley 869	Cobourgh Primary School Southwark 1488	Cranbrook Primary School Redbridge 1323	Ecclesbourne Primary School Croydon 1470*	Elm Park Primary School Havering 874	Holy Trinity Church of England Primary School Lewisham 730	Hylands Primary School Havering 454	John Stainer Community Primary School Lewisham 1330	Manor Oak Primary School Bromley 1476	Southold Primary School Hackney 1381	St Allege with St Peter's Church of England Primary School Greenwich 1447	St Cuthbert with St Matthias C of E Primary School Kensington and Chelsea 1604	St Luke's C of E Primary School Westminster 1536	The Watenden Primary School Croydon 1341	The William Hogarth Primary School Hounslow 931	Viking Primary School Ealing 1418	Whitings Hill Primary School Barnet 1464	Winston Way Primary School Redbridge 1256	Family Mobility Averages & Totals
-----------------------------------	-------------------------------------	---------------------------------------	--	---	---	--------------------------------------	--	-------------------------------------	---	---------------------------------------	--------------------------------------	---	--	--	--	---	-----------------------------------	--	---	-----------------------------------

CHARACTERISTICS OF SCHOOLS AND THEIR PUPILS

School Designation	F	C	C	C	C	C	C	VA	C	C	C	C	VA	VA	VA	C	C	C	C	C	-		
Gender	M	M	M	M	M	M	M	M	M	M	M	M	M	M	M	M	M	M	M	M	M	-	
Number of full-time pupils	1217	382	88	344	502	382	422	168	402	230	164	349	201	219	179	183	203	194	294	474	6597		
Boys as a percentage of full-time pupils	53	50	49	55	48	52	55	40	50	49	54	53	50	57	51	48	54	51	50	51	52		
Girls as a percentage of full-time pupils	47	50	51	45	52	48	45	60	50	51	46	47	50	43	49	52	46	49	50	49	48		
Prior Attainment band 2010	3	2	4	2	1	1	3	3	1	2	2	N/A	2	N/A	2	N/A	N/A	1	3	N/A	-		
Free School Meal (FSM) band 2010	6	6	3	5	4	5	4	5	4	4	5	6	6	7	5	5	5	5	6	5	-		
% of pupils known to be eligible for FSM 2010	39	50	11	36	19	35	15	29	18	20	36	45	47	56	34	26	38	32	46	35	34		
Percentage of all pupils of compulsory school age	White	White British	13	3	83	16	3	13	67	3	72	27	58	5	12	4	9	37	25	14	33	2	21
		Irish	1	0	1	0	0	0	0	0	0	1	0	1	0	0	1	0	2	1	0	0	0
		Any other White background	13	20	1	10	8	9	9	11	5	6	21	15	7	12	6	3	14	9	11	7	11
	Mixed	White and Black Caribbean	4	3	1	6	1	5	2	8	2	5	6	2	3	0	3	8	5	0	3	1	3
		White and Black African	1	1	1	3	0	2	1	4	0	5	0	1	3	1	3	2	1	0	1	1	1
		White and Asian	0	1	1	1	2	0	1	2	1	0	0	1	2	0	2	2	2	0	1	1	1
	Asian	Any other Mixed background	4	5	6	2	2	2	1	8	2	6	2	2	4	10	3	8	3	3	6	1	4
		Indian	4	5	1	0	10	3	2	0	3	2	0	11	1	1	0	1	7	3	1	19	5
		Pakistani	11	3	0	0	29	4	0	0	2	2	0	2	0	2	0	2	3	5	0	22	7
		Bangladeshi	6	2	0	2	11	3	1	0	0	1	0	7	1	1	8	2	2	0	0	13	4
	Black	Any other Asian background	5	3	0	2	17	9	0	2	2	3	1	0	1	3	2	3	1	6	4	9	5
		Black Caribbean	10	5	0	9	2	20	1	23	3	12	3	11	14	1	26	17	2	3	1	3	8
		Black African	16	29	3	31	7	22	11	22	2	18	7	29	40	16	8	11	15	30	13	14	17
	Other	Any other Black background	5	0	0	5	1	6	0	13	1	6	2	2	6	2	3	3	1	7	2	2	3
		Chinese	1	1	0	1	0	0	0	1	1	0	0	0	2	1	0	1	0	0	2	0	0
Any other ethnic group		3	20	1	8	2	1	1	1	2	2	1	10	4	48	23	0	15	18	7	5	7	
Unclassified	2	0	0	3	4	1	1	4	1	2	0	0	3	0	3	1	0	0	13	0	2		
% of pupils with EAL	57	84	2	55	53	49	14	46	15	37	14	75	41	88	51	15	55	64	33	91	51		
% of pupils with SEN with statements or on SAP	18	7	17	12	5	7	5	13	6	11	12	21	16	9	7	12	13	15	13	6	11		
% of pupils with SEN supported at School Action	19	11	8	18	8	23	8	8	16	16	7	8	6	13	14	14	8	11	18	31	15		

PERFORMANCE MAP

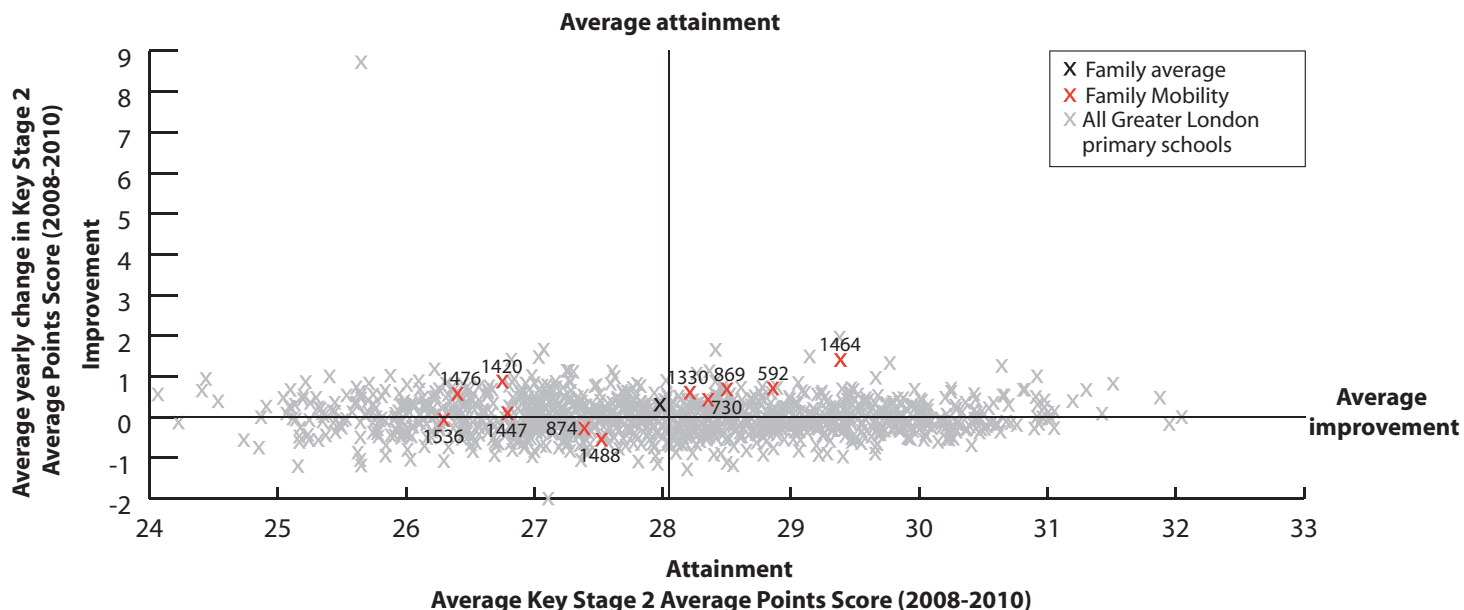

Annex 1

What it all means – footnotes and explanations

How have families been grouped?

Schools are grouped into families on the basis of an average of their prior attainment data and context data.

Prior attainment data is the average Key Stage 1 (KS1) attainment, measured by the Average Point Score (APS) at KS1, for all pupils in Year 3 to Year 6 who have been matched to Key Stage 2 (KS2) data.

Context data includes:

- Income Deprivation Affecting Children Index (IDACI) data, calculated by linking individual pupil postcodes to IDACI data and compiling an average figure for each school.¹
- The proportion of pupils eligible to receive Free School Meals (FSM).
- The IDACI and FSM school averages are combined to give an overall indicator for the School Environment (SE).
- The percentage of pupils whose first language is known or believed to be other than English (EAL).
- A mobility measure, defined as the percentage of pupils in Year 5 or Year 6 who have joined the school within the last 2 years (L2Y).

The factors are used in proportion to their impact upon Key Stage 4 (KS4) outcomes, with weightings being:

- APS (66%)
- SE (20%)
- EAL (10%)
- L2Y (4%).

When developing the 2011 families an overall aim was to retain existing families where possible although some families have changed to accommodate new schools and to allow schools to move families if they had become outliers within their existing family.

¹ IDACI is a measure that takes account of different dimensions of deprivation such as housing, education and health. The school IDACI measure reflects the proportion of children living in low income households in the areas that the pupils live in. This is calculated by matching the individual pupil postcodes of children attending each school to the IDACI, which measures the scale of deprivation in each postcode in the country, and compiling an average IDACI figure for each school.

An outlier is defined as having a KS1 APS measure that is more than one standard deviation from the mean KS1 APS for the family, thus ensuring that all schools within the family differed by less than two standard deviations.

Schools which were identified as outliers within their existing families, together with new schools, were then allocated to families using the following process:

- An overall score for each school was calculated using the weightings outlined earlier.
- Selecting from families with less than 22 schools (the maximum family size), schools that needed a new family were allocated to the same family as the school with the overall score closest to their own.
- In addition to the above, a school would normally be allocated to a family where the distance from the geographical centre of the family was less than 10 kilometres.

Following this allocation process a small number of schools remained as outliers on APS within their allocated family.

Contextual families

Contextual families bring together schools in London with the highest proportions of mobile pupils and highest proportions of pupils with EAL, enabling schools to compare themselves and share their experiences with others in a similar way to the main families. Schools within these families also tend to have similar Free School Meal and prior attainment statistics. The creation of these families simply recognises that schools providing for large proportions of pupils with these characteristics are likely to share some issues and experiences and may benefit from making links with other similar schools.

London in context

The tables and charts on these pages show how the City Challenge areas compare with other metropolitan areas in England. This data helps set the information presented about each school and each family in the national context. Unless otherwise stated the national data is an average for England and the coverage for the tables and charts is all maintained mainstream schools including CTCs and Academies. All averages are weighted averages.

The chart titled 'Attainment by Free School Meal Band' shows the range of attainment outcomes in primary schools in each City Challenge area, broken down by school Free School Meal (FSM) Band. Here is a guide to interpreting this chart:

- The first blue box on the chart (and the whiskers at the top and bottom of the box) show the full range of KS2 Average Point Score outcomes for London primary schools with low FSM rates (schools with less than or equal to 8% of pupils eligible for FSM).
- The line in the middle of the blue box shows the median KS2 APS for London schools in this FSM band (if you ranked all schools in this FSM band on the

basis of their KS2 APS, the median school would be the school exactly in the middle of the list). Although not strictly an average, it is often referred to as the average KS2 APS for this group of schools.

- The top of the blue box represents the KS2 APS for the London school on the upper quartile (25th percentile) of the ranked APS distribution.
- The bottom of the blue box represents the KS2 APS for the London school on the lower quartile (75th percentile) of the ranked APS distribution.
- The top point of the whisker marks the KS2 APS of the school on the 5th percentile of the ranked KS2 APS distribution and the bottom of the whisker below the blue box shows the KS2 APS of the London school on the 95th percentile of the ranked KS2 APS distribution within this FSM band.
- The chart highlights that, for example, in the lowest FSM band London primary schools tend to have higher KS2 APS scores and a wider range of scores compared to Black Country primary schools.
- Looking at the national data (the white boxes with red frames), the chart also shows a wide range of outcomes for schools with very high FSM rates. The top whisker on the box at the far right of this chart shows that there are some schools with very deprived intakes performing better than schools with very low levels of deprivation.

Prior attainment bands

For each school, the prior attainment of pupils has been calculated by looking at the Key Stage 1 attainment of pupils matched to Key Stage 2 outcomes in the last 3 years (2008 to 2010). In calculating prior-attainment we have taken account of the Key Stage 1 Average Points Score (APS) based upon attainment in Reading, Writing and Mathematics.

Each school has then been allocated to a prior attainment band as follows:

- Band 1 – Schools with KS1 APS greater than or equal to 0 and less than 12
- Band 2 – Schools with KS1 APS greater than or equal to 12 and less than 14
- Band 3 – Schools with KS1 APS greater than or equal to 14 and less than 16
- Band 4 – Schools with KS1 APS greater than or equal to 16 and less than 18
- Band 5 – Schools with KS1 APS greater than or equal to 18 and less than 100.

Percentage of pupils known to be eligible for Free School Meals

This data shows the percentage of pupils on the school roll who are entitled to receive a Free School Meal. This data was collected in the 2010 Pupil Level Annual Schools Census (PLASC). The figures are based on all current full-time or mainly enrolled pupils, below minimum compulsory school age, and all pupils current or mainly enrolled aged 5-15 inclusive.

Each school has been allocated to a Free School Meal (FSM) band as follows:

Band 1 – Schools with greater than or equal to 0% and less than 5% of all pupils eligible for Free School Meals

Band 2 – Schools with greater than or equal to 5% and less than 9% of all pupils eligible for Free School Meals

Band 3 – Schools with greater than or equal to 9% and less than 13% of all pupils eligible for Free School Meals

Band 4 – Schools with greater than or equal to 13% and less than 21% of all pupils eligible for Free School Meals

Band 5 – Schools with greater than or equal to 21% and less than 35% of all pupils eligible for Free School Meals

Band 6 – Schools with greater than or equal to 35% and less than 50% of all pupils eligible for Free School Meals

Band 7 – Schools with greater than or equal to 50% and up to a 100% of all pupils eligible for Free School Meals.

The ethnic origin of pupils

This data shows the ethnicity of all pupils of compulsory school age and above in each school. The data has been taken from the 2010 Pupil Level Annual Schools Census (PLASC).

Due to the very small numbers of pupils from the Gypsy/Roma and Traveller of Irish Heritage groups in last year's edition, these pupils have now been incorporated into the Any Other White Background category. Data will not be shown for schools where there are fewer than five pupils in a category.

Pupil characteristics data

Data showing the pupil characteristics below has been taken from the 2010 Pupil Level Annual Schools Census (PLASC).

- Percentage of pupils on roll whose first language is known or believed to be other than English (EAL).
- Percentage of pupils on roll with Special Educational Needs (SEN) with Statements or on School Action Plus (SAP).
- Percentage of pupils on roll with Special Educational Needs (SEN) at School Action level.

School performance data

The data in this document is consistent with that published in the Primary School Achievement and Attainment Tables (it is post-errata data).

Level 4 or above at KS2

Families of schools shows the percentage of pupils achieving Level 4 or above in the KS2 tests for combined English and maths, English and maths. Level 4 is the level expected of most 11 year olds. This percentage is based on all eligible pupils, including those who were absent at the time of the tests or working at the level of the tests but unable to access them and, therefore, did not achieve a result.

National Curriculum tests in Science for all pupils were discontinued after the 2009 academic year. From 2010, Key Stage 2 science at school level has been assessed by teacher assessment only - teacher assessment data are not included in Families of Schools publications therefore all references to science attainment have been removed. In order to monitor national standards in science, a new externally marked, sample test has been introduced. The proportion of pupils attaining level 4 or above and level 5 in this sample test was published in a Statistical Release on 10 August 2010.

Level 5 or above at KS2

The percentage of pupils achieving Level 5 or above in the KS2 tests for combined English and maths, English, and maths is also shown. This percentage is based on all eligible pupils, including those who were absent at the time of the tests or working at the level of the tests but unable to access them and, therefore, did not achieve a result.

KS2 Average Point Score (APS)

The APS for a school provides a fuller picture of the KS2 achievements of pupils of all abilities. Two schools with similar percentages of pupils achieving Level 4 or above may have different APSs. The APS values the achievements of pupils below the Level 4 threshold, by taking account of whether pupils attain Level 3 or not.

The APS is calculated by awarding each pupil a number of points, according to their level of attainment. The total points in maths and English are added together and divided by the total number of eligible pupils for each subject. This gives you the Average Point Score for the school.

The APS calculation does not include those pupils that were absent at the time of the tests or working at the level of the tests but unable to access them.

Contextualised Value Added (CVA)

CVA aims to take account of other factors that are related to, and influence, the progress that pupils make in a school, such as levels of deprivation or Special Educational Needs (SEN). The 2008 to 2010 models for Contextualised Value Added include the following attainment and contextual factors:

- Pupil prior attainment
- Gender
- Special Educational Needs
- First language
- Ethnicity
- Measures of deprivation
- Measures of pupil mobility
- Age
- An 'In care' indicator.

Mobility measures

This data shows, respectively, the percentage of 11 year old pupils in the school that have been on roll for:

- Four years or more
- Two years or more.

Percentage total absence

The percentage of the total possible sessions (half days) missed due to absence (authorised and unauthorised).

Percentage persistent absence

The percentage of pupil enrolments who are persistent absentees. Persistent absentees are defined as having more than 63 sessions of absence (authorised and unauthorised) during the year, typically over 20 per cent overall absence rate.

Annex 2

School contact details

The following contact details have been sourced from Edubase. If your school's details are listed incorrectly here, it means they will be listed incorrectly on Edubase. Please ensure that the most up to date contact details for your school are registered on Edubase, and updated when necessary.

Family	School	Telephone	Headteacher
25	# New Comm Pri @ Old Tye Avenue, Old Tye Avenue, Biggin Hill, Westerham, Kent, TN16 3LY	01959 575846	Mr David Payne
47	Abbey Primary School, Glastonbury Road, Morden, Surrey, SM4 6NY	020 87706770	Miss L Tunstall
75	Abbotsbury Primary School, Abbotsbury Road, Morden, Surrey, SM4 5JS	020 86401010	Mrs Ro Maybury
72	Adamsrill Primary School, Adamsrill Road, Sydenham, London, SE26 4AQ	020 86998548	Mrs Victoria Forbes
70	Addison Primary School, Addison Gardens, Blythe Road, London, W14 0DT	020 76035333	Mr Peter Dunmall
52	Ainslie Wood Primary School, 140 Ainslie Wood Road, Waltham Forest, London, E4 9DD	020 85237913	Miss Kate Jennings
13	Akiva School, 80 East End Road, London, N3 2SY	020 83494980	S Debotton
47	Albemarle Primary School, Princes Way, London, SW19 6JP	020 87883170	Mrs Laurie-Ann Lamb
99	Albion Primary School, Albion Street, London, SE16 7JD	020 72373738	Ms P White
75	Alderbrook Primary School, Oldridge Road, Balham, London, SW12 8PP	020 86734913	Mrs Kate Baum
1	Aldersbrook Primary School, Harpenden Road, Wanstead, London, E12 5HL	020 89890210	Mr Alan Wright
87	Alderwood Primary School, Rainham Close, Eltham, London, SE9 2JH	020 88506841	Mr J James
87	Alexander McLeod Primary School, Fuchsia Street, London, SE2 0QS	020 83112266	Mr L P Cawthorne
24	Alexandra Junior School, Denbigh Road, Hounslow, Middlesex, TW3 4DU	020 85706826	Mrs Heather Sullivan
5	Alexandra Junior School, Cator Road, Sydenham, London, SE26 5DS	020 87783961	Mrs Hilary Jarvis
45	Alexandra Primary School, Western Road, London, N22 6UH	020 88889771	Ms Jane Flynn
91	Alfred Salter Primary School, Quebec Way, St Thomas' Hospital, London, SE16 7LP	020 72523676	Mr S Hayter
7	All Saints Benhilton CofE Primary School, All Saints Road, Sutton, Surrey, SM1 3DA	020 86446492	Mrs Denise Parrett
10	All Saints' Church of England Primary School, 2 Blackheath Vale, Blackheath, London, SE3 0TX	020 88526136	Mrs Debbie Tompkins
84	All Saints CofE Junior School, Upper Beulah Hill, Upper Norwood, London, SE19 3LG	020 87719439	Mr Keith Roberts
3	All Saints CofE Primary School, Bishops Avenue, Fulham, London, SW6 6ED	020 77362803	Miss Carol Gray
10	All Saints' CofE Primary School, Rotherfield Road, Carshalton, Surrey, SM5 3DW	020 84010075	Mrs Emma Hart Dyke
37	All Saints' CofE Primary School, East Road, London, SW19 1AR	020 85403004	Mrs Roz Cordner
16	All Saints' CofE Primary School, 116 Oakleigh Road North, Whetstone, London, N20 9EZ	020 84452951	Mrs Christine Read
79	All Saints' CofE Primary School, Cricklewood Lane, Childs Hill, London, NW2 2TH	020 84559091	Mr Phil Taylor
9	All Saints' CofE Primary School, Putney, Putney Common, Putney, London, SW15 1HL	020 87885196	Ms J Corby
35	All Souls CofE Primary School, Foley Street, London, W1W 7JJ	020 76414707	Miss Alix Ascough
99	Allen Edwards Primary School, Studley Road, Stockwell, London, SW4 6RP	020 76223985	Ms Pauline Turnham
91	Allenby Primary School, Allenby Road, Southall, Middlesex, UB1 2HX	020 85786636	Ms Gillian Borg
21	Allfarthing Primary School, St Ann's Crescent, Wandsworth, London, SW18 2LR	020 88741301	Mrs V R Bradbury Mbe
94	Alma Primary School, Alma Road, Ponders End, Enfield, Middlesex, EN3 4UQ	020 88043302	Mrs Janice Feaveareyear
65	Alma Primary School, Alexis Street, Bermondsey, London, SE16 3XF	020 72371354	Mr Thomas Wilson
86	Ambler Primary School, Blackstock Road, Finsbury Park, London, N4 2DR	020 72264708	Mr Peter Simkins
70	Amy Johnson Primary School, Mollison Drive, Roundshaw, Wallington, Surrey, SM6 9JN	020 86693978	Mrs Melanie Eley
35	Andrew Ewing Primary School, Westbrook Road, Heston, Hounslow, Middlesex, TW5 0NB	020 85709942	Mr Melvyn Tatters
96	Anson Primary School, Anson Road, London, NW2 4AB	020 84528552	Mr J M Smith
98	Applegarth Junior School, Bygrove, Fieldway, New Addington, Croydon, Surrey, CR0 9DL	01689 841529	Mrs Vicki Gogerly
39	Aragon Primary School, Aragon Road, Morden, Surrey, SM4 4QU	020 83370505	Mrs G Wilson
69	Archbishop Sumner Church of England Primary School, Reedworth Street, Lambeth, London, SE11 4PH	020 77352781	Mrs Ursula Ovenden
4	Archdeacon Cambridge's Church of England Primary School, The Green, Twickenham, Middlesex, TW2 5TU	020 88944777	Mrs J Foster

Family	School	Telephone	Headteacher
26	Ardleigh Green Junior School , Ardleigh Green Road, Hornchurch, Essex, RM11 2SP	01708 443014	Mr John Morris
73	Argyle Primary School , Tonbridge Street, London, WC1H 9EG	020 78374590	Ms Laura Wynne
53	Arnhem Wharf Primary School , 1 Arnhem Place, Isle of Dogs, London, E14 3RP	020 75154310	Ms Sara Haynes
50	Ashburnham Community School , 17 Blantyre Street, London, SW10 0DT	020 73525740	Ms Lesley Fenton
14	Ashmead Primary School , Ashmead Road, Deptford, London, SE8 4DX	020 86926081	Mr David Collen
80	Ashmole Primary School , Ashmole Street, London, SW8 1NT	020 77352419	Mr J Parr
41	Ashmount Primary School , Ashmount Road, London, N19 3BH	020 72727973	Ms Pana McGee
90	Athelney Primary School , Athelney Street, London, SE6 3LD	020 86972945	Ms I Cleaver
21	Atwood Primary School , Limpsfield Road, South Croydon, Surrey, CR2 9EE	020 86577374	Mr Alexander Clark
89	Avenue Primary School , Meanley Road, Manor Park, London, E12 6AR	020 85535682	Ms J M Thomas
33	Avenue Primary School , Avenue Road, Belmont, Sutton, Surrey, SM2 6JE	020 86425138	Mrs D C Middlemass
6	Avigdor Hirsch Torah Temimah Primary School , Parkside, Dollis Hill, London, NW2 6RJ	020 84504377	Mr Anthony Wolfson
68	Avondale Park Primary School , Sirdar Road, London, W11 4EE	020 77277727	Mrs Catherine Blackler
60	Avonmore Primary School , Avonmore Road, London, W14 8SH	020 76039750	Mr Clive Hale
55	Ayloff Primary School , South End Road, Elm Park, Hornchurch, Essex, RM12 5JP	01708 451463	Mrs Victoria Knox
51	Aylward First and Middle School , Pangbourne Drive, Stanmore, Middlesex, HA7 4RE	020 89589202	Mrs M Arnold
20	Baden-Powell School , Ferron Road, London, E5 8DN	020 89856176	Mrs Sandra Chin
28	Balgowan Primary School , Balgowan Road, Beckenham, Kent, BR3 4HJ	020 86586374	Dr Andrew Swatland
10	Bandon Hill Primary School , Sandy Lane South, Wallington, Surrey, SM6 9QU	020 86475377	Mrs I M Ramsay
66	Bangabandhu Primary School , Wessex Street, Bethnal Green, London, E2 0LB	020 89800580	Ms C Phillips
40	Bannockburn Primary School , Plumstead High Street, London, SE18 1HE	020 88542169	Mr Robert Carpenter
76	Barclay Primary School , Canterbury Road, Leyton, E10 6EJ	020 85396777	Mr Justin James
75	Barham Primary School , Danethorpe Road, Wembley, Middlesex, HA0 4RQ	020 89023706	Ms Karen Giles
72	Baring Primary School , Linchmere Road, London, SE12 0NB	020 88575637	Ms Diane Brewer
63	Barlby Primary School , Barlby Road, Ladbroke Grove, London, W10 6BH	020 89693988	Ms K Ray
30	Barley Lane Primary School , Huxley Drive, Chadwell Heath, Romford, Essex, RM6 4RJ	020 85908474	Mrs Lesley Lewis
85	Barn Croft Primary School , 2 Brunel Road, Walthamstow, London, E17 8SB	020 85211145	Mrs Jane Harvey
7	Barnehurst Junior (Foundation) School , Barnehurst Close, Northumberland Heath, Erith, Kent, DA8 3NL	01322 334214	Miss Sybil Camsey
19	Barnes Primary School , Cross Street, Barnes, London, SW13 0QQ	020 88767358	Mr Mark Hartley
52	Barnfield Primary School , Silkstream Road, Edgware, Middlesex, HA8 0DA	020 89526026	Mr Paul Wiggins
28	Barrington Primary School , Barrington Road, Bexleyheath, Kent, DA7 4UN	020 83040242	Mrs J Keelan
10	Barrow Hedges Primary School , Harbury Road, Carshalton, Surrey, SM5 4LA	020 86434428	Mrs Joanna Toulson
24	Barrow Hill Junior School , Bridgeman Street, St John's Wood, London, NW8 7AL	020 76415005	Mr Michael Matthews
79	Beaconsfield Primary and Nursery School , Beaconsfield Road, Southall, Middlesex, UB1 1DR	020 85743506	Mr David Woods
57	Beam Primary School , Oval Road North, Dagenham, Essex, RM10 9ED	020 82704700	Mr Graeme Bradbury
22	Beatrix Potter Primary School , Magdalen Road, Earlsfield, London, SW18 3ER	020 88741482	Mr S Neale
25	Beaumont Primary School , Old Lodge Lane, Purley, Surrey, CR8 4DN	020 86607707	Mrs Linda Harvey
93	Beavers Community Primary School , Arundel Road, Hounslow, Middlesex, TW4 6HR	020 85709347	Ms D Strange
70	Beckford Primary School , Dornfell Street, West Hampstead, London, NW6 1QL	020 74358646	Ms D Hoffman
78	Becontree Primary School , Stevens Road, Dagenham, Essex, RM8 2QR	020 82704900	Mr S Peacock
35	Beddington Park Primary School , Derry Road, Beddington Lane, Beddington, Croydon, Surrey, CR0 4UA	020 86881390	Mrs S Riley
43	Bedfont Primary School , Hatton Road, Bedfont, Hatton Road, London, TW14 9QZ	02088904755	Mrs Ann Broughton
3	Bedonwell Junior School , Bedonwell Road, Belvedere, Kent, DA17 5PF	020 83104174	Mr Ivor Gordo
35	Beecholme Primary School , Edgehill Road, Mitcham, Surrey, CR4 2HZ	020 86404795	Ms Kaye Seamer
29	Beis Yaakov Primary School , 373 Edgware Road, London, NW9 6NQ	020 89059590	Mrs Caroline Scharfer
75	Bell Lane Primary School , Bell Lane, Hendon, London, NW4 2AS	020 82033115	Mrs Susy Stone
20	Bellenden Primary School , Reedham Street, Peckham, London, SE15 4PF	020 77327107	Mrs V Moore
18	Belleville Primary School , Belleville Road, Battersea, London, SW11 6PR	020 72286727	Mr John Grove
32	Belmont Junior School , Rusper Road, London, N22 6RA	020 88888261	Ms Debbie Goodlad
60	Belmont Middle School , Hibbert Road, Harrow Weald, Harrow, Middlesex, HA3 7JT	020 84270903	Mrs H Harris
28	Belmont Primary School , Belmont Road, Erith, Kent, DA8 1LE	01322 432057	Mrs Carolyn Barclay
2	Belmont Primary School , Belmont Road, Chiswick, London, W4 5UL	020 89947677	Mrs A Williams
71	Belmore Primary School , Owen Road, Hayes, Middlesex, UB4 9LF	01895 671950	Ms Patsy Crowley
44	Belvedere Junior School , Mitchell Close, Belvedere, Kent, DA17 6AA	01322 431404	Mr John Moore

Family	School	Telephone	Headteacher
56	Ben Jonson Primary School , Harford Street, Stepney, London, E1 4PZ	020 77904110	Mrs Suki Sharples
65	Benedict Primary School , Church Road, Mitcham, Surrey, CR4 3BE	020 86484726	Mr Neil Winter
28	Benhurst Primary School , Benhurst Avenue, Elm Park, Hornchurch, Essex, RM12 4QS	01708 450807	Mr Ian Trafford
25	Benson Primary and Nursery School , West Way, Shirley, Croydon, Surrey, CR0 8RQ	020 87771572	Ms Evelyn J Armstrong
77	Benthal Primary School , Benthal Road, London, N16 7AU	020 89859310	Mr Tim Hunter-Whitehouse
82	Bentworth Primary School , Bentworth Road, Westway, London, W12 7AJ	020 87432527	Mr Tony Proud
56	Berger Primary School , Anderson Road, Hackney, London, E9 6HB	020 89856280	Ms Karen Coulthard
88	Berkeley Primary School , Cranford Lane, Heston, Hounslow, Middlesex, TW5 9HQ	020 85705700	Ms Jeanette Davies
63	Berrymede Junior School , Osborne Road, Acton, London, W3 8SJ	020 89939063	Mr R W Macfarlane
88	Bessemer Grange Primary School , Dylways, London, SE5 8HP	020 72742520	Mrs Jane Giles
29	Betty Layward Primary School , Clissold Road, London, N16 9EX	020 72497111	Ms Nicole Bradley
41	Beulah Junior School , Beulah Road, Thornton Heath, Surrey, CR7 4JF	020 86534921	Mr Martin Roughley
38	Bevington Primary School , Bevington Road, London, W10 5TW	020 89690629	Mr John Towers
7	Bickley Primary School , Nightingale Lane, Bromley, Kent, BR1 2SQ	020 84606790	Ms Jennifer Mayhew
66	Bigland Green Primary School , Bigland Street, Wapping, London, E1 2ND	020 77027088	Ms J Hankey
10	Birkbeck Primary School , Alma Road, Sidcup, Kent, DA14 4ED	020 83004161	Mrs B A Godfrey
2	Bishop Gilpin CofE Primary School , Lake Road, Wimbledon, London, SW19 7EP	020 89466666	Mr R Cargill
26	Bishop John Robinson Church of England Primary School , Hoveton Road, Thamesmead, London, SE28 8LW	020 83110406	Mr Andrew Redman
22	Bishop Perrin Church of England Primary School , Hospital Bridge Road, Twickenham, Middlesex, TW2 6LF	020 88941447	Mrs Karen Finnemore
27	Bishop Ridley Church of England V A Primary School , Northumberland Avenue, Welling, Kent, DA16 2QE	020 83034461	Mr S P Hall
29	Bishop Winnington-Ingram CofE Primary School , Southcote Rise, Ruislip, Middlesex, HA4 7LW	01895 633520	Mrs G M Westbrook
61	Blair Peach Primary School , Beaconsfield Road, Southall, Middlesex, UB1 1DR	020 85719947	Mrs A Puri
92	Blenheim Primary School and Nursery , Blenheim Road, Orpington, Kent, BR6 9BH	01689 819955	Mrs Alison Whiting
52	Blessed Dominic RC School , Lanacre Avenue, Grahame Park, London, NW9 5FN	020 82053790	Miss A M Hendry
90	Blessed Sacrament RC Primary School , Boadicea Street, Kings Cross, London, N1 0UF	020 72782187	Mrs N Flatley
19	Blue Gate Fields Junior School , King David Lane, Wapping, London, E1 0EH	020 77903616	Ms K Halpenny
62	Bond Primary School , Bond Road, Mitcham, Surrey, CR4 3HG	020 86488757	Ms J S Peek
46	Bonner Primary School , Hartley Street, Bethnal Green, London, E2 0NA	020 89801004	Mr M Tune
47	Bonneville Primary School , Bonneville Gardens, London, SW4 9LB	020 86731183	Miss Julie Hillman
23	Botwell House Catholic Primary School , Botwell Lane, Hayes, Middlesex, UB3 2AB	020 85732229	Mr Sean Reilly
52	Bounds Green Junior School , Bounds Green Road, London, N11 2QG	020 88888838	Mr William Wawn
36	Bourne Primary School , Cedar Avenue, South Ruislip, Ruislip, Middlesex, HA4 6UJ	020 88452606	Mrs Geraldine Mappleby
24	Bousfield Primary School , South Bolton Gardens, London, SW5 0DJ	020 73736544	Miss Connie Cooling
70	Boucher Church of England Primary School , 93 Grange Road, Bermondsey, London, SE1 3BW	020 72372149	Mrs Jane Marwood
23	Bowes Primary School , Bowes Road, New Southgate, London, N11 2HL	020 83682552	Ms S Turner
65	Boxgrove Primary School , Boxgrove Road, Abbey Wood, London, SE2 9JP	020 83101912	Ms C Owen
60	Brackebury Primary School , Dalling Road, Hammersmith, London, W6 0BA	020 87433074	Mrs Laura Lund
55	Brady Primary School , Wennington Road, Rainham, Essex, RM13 9XA	01708 555025	Mr Trevor Bradbury
88	Braintcroft Primary School , Warren Road, London, NW2 7LL	020 84522413	Ms Kim Beat
27	Brampton Primary School , Brampton Road, Bexleyheath, Kent, DA7 4SL	020 83032873	Mr L Fisher
76	Brampton Primary School , Masterman Road, East Ham, London, E6 3LB	020 84720830	Mr I F Morton
34	Brandlehow Primary School , Brandlehow Road, Putney, London, SW15 2ED	020 88745429	Ms S M Grove
3	Branfil Primary School , Cedar Avenue, Upminster, RM14 2LW	01708 224179	Mr J Burtrand
6	Breakspear Junior School , Bushey Road, Ickenham, Middlesex, UB10 8JA	01895 671971	Dr Philip Rutter
86	Brecknock Primary School , Cliff Villas, London, NW1 9AL	020 74856334	Ms Susan Ladipo
38	Brentfield Primary School , 41-43 Meadow Garth, London, NW10 0SL	020 89655326	Mrs P Riddle
71	Brentside Primary School , Kennedy Road, Hanwell, London, W7 1JL	020 88132580	Mrs Melody Moran
94	Brettenham Primary School , Brettenham Road, London, N18 2ET	020 83456055	Miss Deborah Hall
38	Brimsdown Primary School , Green Street, Enfield, EN3 7NA	020 88046797	Mr J Fisher
3	Brindishe Primary School , Wantage Road, Lee Green, London, SE12 8NA	020 83184626	Ms V Paterson
74	Britannia Village Primary School , Westwood Road, West Silvertown, London, E16 2AW	020 75115412	Mrs Linda-May Bingham
52	Broadfields Primary School , Hartland Drive, Edgware, Middlesex, HA8 8RH	020 89586184	Mr Robin Archibold

Family	School	Telephone	Headteacher
96	Broadford Primary School , Faringdon Avenue, Harold Hill, Romford, Essex, RM3 8JS	01708 342880	Ms Frances Walsh
65	Broadmead Junior School , 366 Sydenham Road, Croydon, Surrey, CR0 2EA	020 86895473	Mrs Sue Hine
63	Broadwater Farm Primary School , Moira Close, London, N17 6HZ	020 88080247	Ms Dawn Ferdinand
97	Broadwater Primary School , Broadwater Road, off Garratt Lane, London, SW17 0DZ	020 86723062	Ms Susan Adams
17	Brockley Primary School , Brockley Road, London, SE4 2BT	020 86922762	Evelyn Igbini
63	Brook Community Primary School , Sigdon Road, Hackney, London, E8 1AS	020 72544090	Miss Rebecca Thomas
20	Brookfield Primary School , Chester Road, London, N19 5DH	020 72729627	Ms Dilys Hillman
39	Brookfield Primary School , Ridge Road, North Cheam, Sutton, Surrey, SM3 9LY	020 86448616	Miss Joanne Morley
9	Brookland Junior School , Hill Top, Hampstead Garden Suburb, London, NW11 6EJ	020 83466937	Ms H Blackmore
10	Brooklands Primary School , Medebourne Close, Casterbridge Road, London, SE3 9AB	020 88528210	Mrs Pamela Cooper
64	Brookside Junior School , Dagnam Park Drive, Harold Hill, Romford, Essex, RM3 9DJ	01708 343074	Mrs Sue Collins
58	Brookside Primary School , Perth Avenue, Hayes, Middlesex, UB4 9LW	020 88456634	Miss C Dufty
94	Bruce Grove Primary School , Sperling Road, Tottenham, London, N17 6UH	020 88854200	Ms Geraldine Waterman
91	Brunswick Park Primary and Nursery School , Osidge Lane, Southgate, London, N14 5DU	020 83683468	Mr David Griffith
80	Brunswick Park Primary School , Picton Street, London, SE5 7QH	020 75259033	Mr P White
11	Buckingham Primary School , Buckingham Road, Hampton, Middlesex, TW12 3LT	020 89412548	Mrs Caroline Boyle
68	Burbage School , Ivy Street, Hackney, London, N1 5JD	020 77398591	Ms Karen Glenister
79	Burdett Coutts and Townshend CofE Primary School , Rochester Street, London, SW1P 2QQ	020 76415930	Mr John Hicks
22	Burlington Junior School , Burlington Road, New Malden, Surrey, KT3 4LT	020 89422687	Mrs Barbara Chevis
87	Burnt Ash Primary School , Rangefield Road, Bromley, Kent, BR1 4QX	020 86972441	Mrs Leah Crawley
13	Burnt Oak Junior School , Burnt Oak Lane, Sidcup, Kent, DA15 9DA	020 83005854	Mrs Carol Richardson
27	Bursted Wood Primary School , Swanbridge Road, Bexleyheath, Kent, DA7 5BS	020 83049960	Mrs E Prynne
94	Bush Hill Park Primary School , Main Avenue, Enfield, Middlesex, EN1 1DS	020 83660521	Mrs Sue Crisp
38	Buxton School , Cann Hall Road, London, E11 3NN	020 85343563	Mr R D Chalcraft
53	Bygrove Primary School , Bygrove Street, Poplar, London, E14 6DN	020 75384925	Ms Joanna Franklin
51	Byron Court Primary School , Spencer Road, Wembley, Middlesex, HA0 3SF	020 89042785	Mr T L Jones
36	Byron Primary School , St David's, off Stoneyfield Road, Coulsdon, Surrey, CR5 2XE	020 86684877	Mr P Mathews
90	Calverton Primary School , King George Avenue, London, E16 3ET	020 74763076	Ms Shabana Hamid
64	Cambell Junior School , Langley Crescent, Dagenham, Essex, RM9 6TD	020 82704684	Mr A M Lucas
25	Camden Junior School , Camden Road, Carshalton, Surrey, SM5 2NS	020 86477324	Mrs D Birkett
52	Camelot Primary School , Bird-in-Bush Road, London, SE15 1QP	020 76390431	Ms Teresa N'guessan
71	Campsbourne Junior School , Boyton Road, Hornsey, London, N8 7AF	020 83402064	Ms Angela Ryan
63	Canberra Primary School , Australia Road, London, W12 7PT	020 87432514	Mr David McNaught
2	Cannon Lane Middle School , Cannonbury Avenue, Pinner, Middlesex, HA5 1TS	020 88687809	Mr Richard Johnson
66	Canon Barnett Primary School , Gunthorpe Street, Aldgate, London, E1 7RQ	020 72479023	Ms Jacqueline Trudgeon
11	Canonbury Primary School , Canonbury Road, London, N1 2UT	020 72265020	Ms Susan Sersert
1	Capel Manor Primary School , Bullsmoor Lane, Enfield, Middlesex, EN1 4RL	01992 764087	Mrs Karen Jaeggi
68	Cardwell Primary School , Frances Street, Woolwich, London, SE18 5LP	020 88541051	Ms Carol Smith
86	Carlton Primary School , Grafton Road, London, NW5 4AX	020 74851947	Ms Jacqueline Phelan
94	Carpenters Primary School , Friendship Way, Stratford, London, E15 2JQ	020 85344759	Mrs Sheryll Alexander
45	Carterhatch Junior School , Carterhatch Lane, Enfield, Middlesex, EN1 4JY	020 88042101	Mrs P L Berry
48	Castilion Primary School , Copperfield Road, Thamesmead, London, SE28 8QA	020 83115177	Mr A G Childs
92	Castle Hill Primary School , Dunley Drive, New Addington, Croydon, Surrey, CR0 0RJ	01689 843148	Mrs Mary Watts
39	Castle Hill Primary School , Buckland Road, Chessington, Surrey, KT9 1JE	020 84088925	Mrs C Wansborough
79	Castlecombe Primary School , Castlecombe Road, Mottingham, London, SE9 4AT	020 88571504	Mr Tim Smith
71	Cavendish Primary School , Edensor Road, Chiswick, London, W4 2RG	020 89946835	Mrs Anne-Marie Inwood
66	Cayley Primary School , Aston Street, Stepney, London, E14 7NG	020 77901490	Ms Lissa Samuel
38	Cedars Manor School , Whittlesea Road, Harrow, Middlesex, HA3 6LS	020 84285845	Mrs Heather Lace
97	Central Park Primary School , Central Park Road, London, E6 3DW	020 84725588	Mrs J Jones
48	Chadwell Primary School , High Road, Chadwell Heath, Romford, Essex, RM6 4EU	020 85901242	Ms Melanie Jackson
75	Chalgrove Primary School , Chalgrove Gardens, Finchley, London, N3 3PL	020 83491798	Ms Lindsey Shaw
89	Chalkhill Primary School , Barnhill Road, Wembley, Middlesex, HA9 9YP	020 89044508	Mrs Helen Boyd
76	Chapel End Junior School , Roberts Road, Walthamstow, London, E17 4LS	020 85276876	Ms Rosemary Fitchett
50	Charles Dickens Primary School , Lant Street, London, SE1 1AF	020 74071769	Mrs Theresa De Quincey

Family	School	Telephone	Headteacher
65	Charlotte Sharman Primary School , St George's Road, West Square, London, SE11 4SN	020 77355598	Mrs Z Sharman
74	Charlton Manor Primary School , Indus Road, London, SE7 7EF	020 88566525	Mr Timothy Baker
58	Charville Primary School , Bury Avenue, Hayes, Middlesex, UB4 8LF	020 88451707	Mr P Shawley
33	Chase Bridge Primary School , Kneller Road, Twickenham, Middlesex, TW2 7DE	020 88921242	Mr B D Neville
1	Chase Lane Primary School , York Road, London, E4 8LA	020 85296827	Miss C Houstoun
54	Chase Side Primary School , Trinity Street, Enfield, Middlesex, EN2 6NS	020 83631120	Miss S M Burrows
34	Chatsworth Primary School , Heath Road, Hounslow, TW3 2NW	020 85606018	Mr D Wright
7	Cheam Common Junior School , Kingsmead Avenue, Worcester Park, Surrey, KT4 8UT	020 83371844	Mr R E Easthope
39	Cheam Fields Primary School , Stoughton Avenue, Cheam, Sutton, Surrey, SM3 8PQ	020 86449055	Mrs Catherine Lester
4	Cheam Park Farm Junior School , Kingston Avenue, North Cheam, Sutton, Surrey, SM3 9UE	020 86448969	Mr G Drane
55	Chelsfield Primary School , Warren Road, Chelsfield, Orpington, Kent, BR6 6EP	01689 825827	Mr Patrick Foley
88	Cherry Lane Primary School , Sipson Road, West Drayton, Middlesex, UB7 9DL	01895 444480	Mr S Whitehouse
90	Cherry Orchard Primary School , Rectory Field Crescent, Marlborough Lane, London, SE7 7DG	020 88566766	Ms Janet Beames
83	Chesterfield School , Chesterfield Road, Enfield, EN3 6BG	01992 760678	Ms Sarah Turner
45	Chesterton Primary School , Dagnall Street, Battersea, London, SW11 5DT	020 76221619	Mr Harry Cowd
85	Chestnuts Primary School , Black Boy Lane, London, N15 3AS	020 88002362	Ms Cal Shaw
95	Childeric Primary School , Mornington Centre, Stanle, New Cross, Deptford, SE14 6DG	020 86923453	Mrs C Hollis
96	Childs Hill School , Dersingham Road, Cricklewood, London, NW2 1SL	020 84524531	Ms Jayne Franklin
28	Chingford CofE Voluntary Controlled Junior School , Cambridge Road, London, E4 7BP	020 85245466	Mr D J Hawkins
86	Chingford Hall Community Primary School , Burnside Avenue, London, E4 8YJ	020 85277433	Mrs Susan Notley
25	Chipstead Valley Primary School , Chipstead Valley Road, Coulsdon, Surrey, CR5 3BW	01737 553255	Mr M Rosewell
66	Chisenhale Primary School , Chisenhale Road, Bow, London, E3 5QY	020 89802584	Mr Nicholas Hague
2	Chislehurst (St Nicholas) Church of England Aided Primary School , School Road, The Common, Chislehurst, Kent, BR7 5PQ	020 84672993	Mr John Paddington
20	Christ Church , Streatham Church of England Primary School , Cotherstone Road, Streatham, London, SW2 3NF	020 86744308	Mr A Hicks
56	Christ Church Bentinck CofE Primary School , Cosway Street, London, NW1 5NS	020 76414135	Mrs Sandra Tyrrell
8	Christ Church Church of England Junior School , New Broadway, Ealing, London, W5 2XA	020 85676252	Miss Sarah J Bourn
65	Christ Church Church of England Primary School , 45 Commerell Street, Greenwich, London, SE10 0DZ	020 88583974	Mr W E Hillier
86	Christ Church Church of England Primary School , Cancell Road, London, SW9 6HN	020 77351343	Mrs P M Marley
2	Christ Church Church of England Primary School , Shooters Hill, London, SE18 3RS	020 88564513	Mr Terry Segarty
19	Christ Church CofE Primary School , Pine Gardens, Surbiton, Surrey, KT5 8LJ	020 83998166	Miss Tracey Coton
93	Christ Church CofE Primary School , Batten Street, Battersea, London, SW11 2TH	020 72282812	Mrs F Bussy
88	Christ Church CofE Primary School , Clarence Road, Kilburn, London, NW6 7TG	020 76244967	Mrs Bridget Methuen
40	Christ Church CofE Primary School , Perry Vale, Forest Hill, London, SE23 2NE	020 86995127	Ms Geraldine Constable
34	Christ Church CofE Primary School , 1 Robinson Street, London, SW3 4AA	020 73525708	Ms Avis Hawkins
25	Christ Church CofE Primary School (Purley) , Montpelier Road, Purley, Surrey, CR8 2QE	020 86607500	Mrs Pike
33	Christ Church New Malden CofE Primary School , Lime Grove, New Malden, Surrey, KT3 3TW	020 89423890	Mrs Brenda Mitchell
8	Christ Church Primary School , Byng Road, Barnet, Hertfordshire, EN5 4NS	020 84402198	Mr Mike Dean
9	Christ Church Primary School , Hampstead, Christ Church Hill, London, NW3 1JH	020 74351361	Mrs Katy Forsdyke
69	Christ Church School , Redhill Street, Camden, London, NW1 4BD	020 73877881	Ms Paula Walker
97	Christ Church, Erith, CE VA Primary School , Lesney Park Road, Erith, Kent, DA8 3DG	01322 333780	Mrs Beverley Gardner
82	Christ The King RC Primary School , 55 Tollington Park, London, N4 3QW	020 72725987	Mr Paul Campbell
56	Christchurch CofE School , 47a Brick Lane, Spitalfields, London, E1 6PU	020 72470792	Mrs Judith Hammill
3	Christchurch Primary School , Wellesley Road, Ilford, Essex, IG1 4LQ	020 84785560	Mrs G Roper
73	Christopher Hatton Primary School , 38 Laystall Street, London, EC1R 4PQ	020 72784500	Ms Gwen Lee
29	Church Hill School , Burlington Rise, East Barnet, Barnet, Hertfordshire, EN4 8NN	020 83683431	Mrs Rebecca Mottershead
31	Churchfield Primary School , Latymer Road, Edmonton, London, N9 9PL	020 88072458	Mr Adrian Hall
9	Churchfields Junior School , Churchfields, South Woodford, Redbridge, London, E18 2RB	020 85044650	Mr David Worrall
92	Churchfields Primary School , Churchfields Road, Beckenham, Kent, BR3 4QY	020 86505247	Mr Tom Hyndley
95	Churchill Gardens Community Primary School , Ranelagh Road, Pimlico, London, SW1V 3EU	020 76415935	Mr Stephen E Pye
40	Clapham Manor Primary School , Belmont Road, Clapham, London, SW4 0BZ	020 76223919	Mr B Hazell
7	Clare House Primary School , Oakwood Avenue, Beckenham, Kent, BR3 6PJ	020 86584633	Ms Fiona Mills
89	Claremont Primary School , Claremont Road, Cricklewood, London, NW2 1AB	020 84554013	Miss C Milton

Family	School	Telephone	Headteacher
41	Clerkenwell Parochial CofE Primary School , Amwell Street, London, EC1R 1UN	020 78371824	Mr Matt O'Brien
46	Cleveland Junior School , Cleveland Road, Ilford, Essex, IG1 1EW	020 84783601	Mrs Patricia Anne Ward
68	Cleves Primary School , Arragon Road, East Ham, London, E6 1QP	020 84726298	Ms Brigid Jackson-Dooley
60	Clifton Primary School , Clifton Road, Southall, Middlesex, UB2 5QP	020 85745712	Mr Chris Duhig
30	Clockhouse Primary School , Clockhouse Lane, Collier Row, Romford, Essex, RM5 3QR	01708 745972	Mrs Hafise Nazif
28	Clore Tikva School , 115 Fulwell Avenue, Barkingside, Ilford, Essex, IG6 2JN	020 85511097	Ms L Rosenberg
93	Cobourg Primary School , Cobourg Road, London, SE5 0JD	020 77032583	Ms Jacqui Louis
42	Coldfall Primary School , Coldfall Avenue, Muswell Hill, London, N10 1HS	020 88830608	Mrs E B Davies
94	Colegrave Primary School , Henniker Road, London, E15 1JY	020 85340243	Miss J Pullen
94	Coleraine Park Primary School , Glendish Road, Tottenham, London, N17 9XT	020 88082045	Mr Richard Vowles
16	Coleridge Primary School , Crouch End Hill, Hornsey, London, N8 8DN	020 83403173	Mrs S Boffey
75	Colham Manor Primary School , Violet Avenue, Hillingdon, Uxbridge, Middlesex, UB8 3PT	01895 442301	Mrs G R Smyth
37	Colindale Primary School , 30 Poolsford Road, Colindale, London, NW9 6HP	020 82058706	Mr I Renowden
19	Collis Primary School , Fairfax Road, Teddington, Middlesex, TW11 9BS	020 89771458	Mr D J Butterfield
82	Columbia Primary School , Columbia Road, Bethnal Green, London, E2 7RG	020 77393835	Mrs Mary Igoe
90	Colvestone Primary School , Colvestone Crescent, London, E8 2LG	020 72541143	Mrs Marianne Porter
74	Colville Primary School , Lonsdale Road, Portobello Road, London, W11 2DF	020 72296540	Ms Susannah Daniel
41	Comber Grove School , Comber Grove, London, SE5 0LQ	020 77034168	Mr M Kent
98	Conway Primary School , Gallosson Road, London, SE18 1QY	020 88540897	Miss Rachel Webber
19	Coombe Hill Junior School , Coombe Lane West, Kingston Upon Thames, Surrey, KT2 7DD	020 89491743	Mr Christopher Owen Hodges
72	Cooper's Lane Primary School , Pragnell Road, London, SE12 0LF	020 88577680	Mr Steve Davies
56	Copenhagen Primary School , Treaty Street, London, N1 0WF	020 78375597	Mrs Lindsey Jackson
54	Coppermill Primary School , Edward Road, Walthamstow, London, E17 6PB	020 85206267	Mrs Gillian Brady
79	Coppetts Wood Primary School , Coppetts Road, Friern Barnet, London, N10 1JS	020 88830248	Mrs S Lajalati
42	Coppice Primary School , Manford Way, Chigwell, Essex, IG7 4AL	020 87080740	Mr Simon C Parker
18	Corpus Christi Catholic Primary School , Trent Road, London, SW2 5BL	020 72744722	Mr J P Wentworth
19	Corpus Christi Catholic Primary School , Chestnut Grove, New Malden, Surrey, KT3 3JU	020 89422645	Mrs Vanessa Vaughan
96	Coston Primary School , Oldfield Lane South, Greenford, Middlesex, UB6 9JU	020 85781515	Mr John Loftus
51	Coteford Junior School , Fore Street, Eastcote, Pinner, Middlesex, HA5 2JQ	01895 634206	Miss Joanna Martin
21	Coulsdon CofE Primary School , Bradmore Green, Old Coulsdon, Coulsdon, Surrey, CR5 1ED	01737 554789	Mrs Hilary Grainger
34	Courtland School , Courtland Avenue, Mill Hill, London, NW7 3BG	020 89593274	Miss Lisa Walker
55	Courtwood Primary School , Courtwood Lane, Addington, Croydon, Surrey, CR0 9HX	020 86578454	Mrs Meg Gibbons
52	Cowley St Laurence CE Primary School , Worcester Road, Cowley, Uxbridge, Middlesex, UB8 3TH	01895 671966	Mrs Maureen Atkinson
41	Crampton School , Iliffe Street, Walworth, London, SE17 3LE	020 77352219	Miss Marian Kennedy
84	Cranbrook Primary School , The Port of London Authority, The Drive, Ilford, Essex, IG1 3PS	020 85182562	Ms Linda Chesworth
70	Crane Park Primary School , Norman Avenue, Hanworth, Feltham, Middlesex, TW13 5LN	020 88949047	Mrs Susan Hardwick
49	Cranford Junior School , Woodfield Road, off The Parkway, Cranford, Hounslow, Middlesex, TW4 6ND	020 87591230	Mr S D Lloyd
60	Cranford Park Primary School , Phelps Way, Harlington, Hayes, Middlesex, UB3 4LQ	020 85733453	Mr M Young
39	Cranmer Primary School , Cranmer Road, Mitcham, Surrey, CR4 4XU	020 86482621	Mr Clive Rockell
95	Crawford Primary School , Crawford Road, London, SE5 9NF	020 72741046	Mrs N Powell
21	Crofton Junior School , Towncourt Lane, Orpington, Kent, BR5 1EL	01689 821716	Mr Richard Sammonds
23	Cromer Road Primary School , Cromer Road, New Barnet, Barnet, Hertfordshire, EN5 5HT	020 84493492	Ms Helen Schmitz
10	Crook Log Primary School , Crook Log, Bexleyheath, Kent, DA6 8EQ	020 83039203	Mrs S Brown
89	Crowland Primary School , Crowland Road, London, N15 6UX	020 88004553	Mr Hasan Chawdhry
55	Crowlands Primary School , London Road, Romford, RM7 9EJ	01708 743402	Ms Eve Collis
98	Crown Lane Primary School , Crown Lane, Streatham, London, SW16 3HX	020 86704713	Ms Yvonne Steel
55	Crownfield Junior School , White Hart Lane, Collier Row, Romford, Essex, RM7 8JB	01708 747070	Mr G P Nott
31	Cubitt Town Junior School , Manchester Road, Isle of Dogs, London, E14 3NE	020 79874362	Mrs U Rubery
32	Cuckoo Hall Primary School , Cuckoo Hall Lane, Edmonton, London, N9 8DR	020 88044126	Mrs Patricia Sowter
87	Cudham Church of England Primary School , Jail Lane, Biggin Hill, Westerham, Kent, TN16 3AX	01959 572673	Mrs Pamela Scott
53	Culloden Primary School , Dee Street, Poplar, London, E14 OPT	020 73641010	Ms L Kinsella
55	Culvers House Primary School , Orchard Avenue, Mitcham, Surrey, CR4 4JH	020 82556199	Mrs Lynne Smart-Steel
77	Curwen Primary and Nursery School , Atlas Road, London, E13 0AG	020 84720290	Mr Paul Harris
43	Cypress Junior School , Cypress Road, South Norwood, London, SE25 4AU	020 86532618	Mr Richard Slade

Family	School	Telephone	Headteacher
68	Cyril Jackson Primary School , 51 Three Colt Street, Limehouse, London, E14 8HH	020 79873737	Miss Gillian Robinson
60	Dairy Meadow Primary School , Swift Road, Southall, Middlesex, UB2 4RP	020 85717925	Mrs Katherine Bailey
84	Dalmain Primary School , Grove Close, Brockley Rise, London, SE23 1AS	020 86992675	Mrs E Booth
26	Dame Tipping Church of England Primary School , North Road, Havering-atte-Bower, Romford, Essex, RM4 1PS	01708 745409	Ms VIV Morris
42	Danegrove Primary School , Windsor Drive, East Barnet, Barnet, Hertfordshire, EN4 8UD	020 84494024	Mrs D Metcalf
7	Danson Primary School , Danson Lane, Welling, Kent, DA16 2BH	020 83031858	Mrs Jackie Edwards
51	Darell Primary School , Darell Road, Richmond, Surrey, TW9 4LQ	020 88766721	Ms Laura Khalil
10	Darrick Wood Junior School , Lovibonds Avenue, Orpington, Kent, BR6 8ER	01689 857370	Mr James Turvey
82	Daubeney Primary School , Daubeney Road, Clapton, London, E5 0EG	020 89854380	Dame Anna Hassan
91	David Livingstone Primary School , Northwood Road, Thornton Heath, Surrey, CR7 8HX	020 86534240	Mrs Sheryl Kent
79	Davidson Primary School , Dartnell Road, Croydon, CR0 6JA	020 86541460	Ms Linda Watson
62	Davies Lane Primary School , Davies Lane, Leytonstone, London, E11 3DR	020 85392466	Mrs Maureen Okoye
97	Dawlish Primary School , Jesse Road, London, E10 6NN	020 85581566	Mr Mike Reader
3	Days Lane Primary School , Days Lane, Sidcup, Kent, DA15 8JU	020 83001697	Mr N Lake
85	De Beauvoir Primary School , Tottenham Road, London, N1 4BZ	020 72542517	Mr Vijay Bhanaut
99	De Bohun Primary School , Green Road, London, N14 4AD	020 84496664	Mr Terry Scott
98	De Lucy Primary School , Cookhill Road, Abbey Wood, London, SE2 9PD	020 83105290	Mrs Linda Cohen
51	Deanesfield Primary School , Queen's Walk, South Ruislip, Ruislip, Middlesex, HA4 0LR	020 88452715	Mrs S O'brien
49	Deansbrook Junior School , Hale Drive, Mill Hill, London, NW7 3ED	020 89593423	Mrs Carol Livingstone
25	Deansfield Primary School , Dairsie Road, Eltham, London, SE9 1XP	020 88501218	Mrs R Smith
74	Deptford Park Primary School , Evelyn Street, London, SE8 5RJ	020 86924351	Mr Ken Johnson
79	Derwentwater Primary School , Shakespeare Road, Acton, London, W3 6SA	020 89925710	Ms S M Nunnery
94	Devonshire Hill Primary School , Weir Hall Road, London, N17 8LB	020 88082053	Ms H Peters
51	Devonshire Primary School , Devonshire Avenue, Sutton, Surrey, SM2 5JL	020 86431174	Mr R G De La Perrelle
48	Dog Kennel Hill School , Dog Kennel Hill, East Dulwich, London, SE22 8AB	020 72741829	Ms P Boyer
62	Dollis Junior School , Pursley Road, Mill Hill, London, NW7 2BU	020 89594728	Mr Colin Dowland
52	Donnington Primary School , Uffington Road, London, NW10 3TL	020 84510761	Mr R Roberts
39	Dorchester Primary School , Dorchester Road, Worcester Park, Surrey, KT4 8PG	020 83301144	Mrs Jackie Purcell
71	Dormers Wells Junior School , Dormers Wells Lane, Southall, Middlesex, UB1 3HX	020 85711230	Ms S Reading
42	Dorothy Barley Junior School and Special Needs Base (MLD) , Ivinghoe Road, Dagenham, Essex, RM8 2NB	020 82704962	Mr Paul Dirs
92	Downderry Primary School , Downderry Road, Downham, Bromley, Kent, BR1 5QL	020 86985768	Mrs Tracey Lewis
91	Downe Manor Primary School , Down Way, Kingshill Avenue, Northolt, Middlesex, UB5 6NW	020 88451155	Mrs E McAllister
28	Downe Primary School , High Elms Road, Downe, Orpington, Kent, BR6 7JN	01689 853916	Mr R A Lawrence
99	Downhills Primary School , Philip Lane, London, N15 4AB	020 88083231	Mr Leslie Church
77	Downsell Primary School , Downsell Road, London, E15 2BS	020 85560103	Mrs U Sahgal
64	Downshall Primary School , Meads Lane, Seven Kings, Ilford, Essex, IG3 8UG	020 85902157	Mr I Bennett
33	Downsview Primary and Nursery School , Biggin Way, Upper Norwood, London, SE19 3XE	020 87644611	Dr M J Brockett
23	Dr Triplett's CofE Primary School , Hemmen Lane, Hayes, Middlesex, UB3 2JQ	020 85731617	Mr B Paul
88	Drayton Green Primary School , Drayton Grove, West Ealing, London, W13 0LA	020 89972307	Miss Kathryn Crawford
73	Drayton Park Primary School , Arvon Road, Highbury, London, N5 1PJ	020 76074142	Ms R Walden
83	Drew Primary School , Wythes Road, Silvertown, London, E16 2DP	020 74761727	Ms C Metzger
21	Dulverton Primary School , Dulverton Road, New Eltham, London, SE9 3RH	020 83023573	Mrs S J Stringman
2	Dulwich Hamlet Junior School , Dulwich Village, London, SE21 7AL	020 75259188	Mrs Sonia Case
45	Duncombe Primary School , Sussex Way, Islington, London, N19 4JA	020 72725620	Mr Barrie O'shea
19	Dundonald Primary School , Dundonald Road, London, SW19 3QH	020 87151188	Mrs Fiona Duffy
59	Duppas Junior School , Goodwin Road, Croydon, Surrey, CR0 4EJ	020 86884975	Mr A Pierce
32	Durand Primary School , Hackford Road, Stockwell, London, SW9 0RD	020 77358348	Mr Mark McLaughlin
62	Durdans Park Primary School , King George's Drive, off Lady Margaret Road, Southall, Middlesex, UB1 2PQ	020 85751477	Ms J Raeburn
92	Ealdham Primary School , Ealdham Square, Eltham, London, SE9 6BP	020 88505484	Mrs S Castle
95	Eardley School , Cunliffe Street, Streatham, London, SW16 6DS	020 87696486	Mr A P Marks
77	Earlham Primary School , Earlham Grove, Forest Gate, London, E7 9AW	020 85346127	Mr Darren Williams
63	Earlham Primary School , Earlham Grove, Wood Green, London, N22 5HJ	020 88882780	Mrs Maria Hadjisoteris

Family	School	Telephone	Headteacher
57	Earlsfield Primary School , Tranmere Road, London, SW18 3QQ	020 89465452	Mr S Trow
35	Earlsmead First and Middle School , Arundel Drive, South Harrow, Harrow, Middlesex, HA2 8PW	020 88645546	Mrs P Naish
45	Earlsmead Primary School , Broad Lane, Tottenham, London, N15 4PW	020 88087915	Mrs S Head
88	East Acton Primary School , East Acton Lane, Acton, London, W3 7HA	020 87620540	Mrs S Bates
33	East Sheen Primary School , Upper Richmond Road West, London, SW14 8ED	020 88767484	Mr D Ford
43	East Wickham Junior School , Wickham Street, Welling, Kent, DA16 3BP	020 88543637	Mrs L McCarthy
97	Eastbury Primary School , Dawson Avenue, Barking, Essex, IG11 9QQ	020 82704077	Mrs Bridget Ginty
21	Eastcote Primary School , Eastcote Road, Welling, Kent, DA16 2ST	020 88561346	Mr John Duggan
98	Eastfield Primary School , Eastfield Road, Enfield, Middlesex, EN3 5UX	020 88045013	Mr C.J Luck
92	Ecclesbourne Primary School , Attlee Close, Thornton Heath, CR7 7FA	020 86843187	Ms Rian Swain
10	Edgebury Primary School , Belmont Lane, Chislehurst, Kent, BR7 6BL	020 84674199	Mrs C Fulcher
88	Edgware Junior School , Heming Road, Edgware, Middlesex, HA8 9AB	020 89521472	Mr Alan May
97	Edinburgh Primary School , Edinburgh Road, Walthamstow, London, E17 7QB	020 85204832	Mr Hasan Chawdhry
80	Edith Neville Primary School , 174 Ossulston Street, London, NW1 1DN	020 73877158	Mr S O'regan
35	Edmund Waller Primary School , Waller Road, London, SE14 5LY	020 76390436	Mr Brian Smith
36	Edward Betham Church of England Primary School , Oldfield Lane South, Greenford, Middlesex, UB6 9JU	020 85788928	Mrs M Kehely
47	Edward Pauling Primary School , Redford Close, Feltham, Middlesex, TW13 4TQ	020 88310841	Ms Gabrielle Quinnen
68	Edward Wilson Primary School , Senior Street, London, W2 5TL	020 76414303	Mrs D Okitikpi
30	Edwin Lambert School , Malvern Road, Hornchurch, Essex, RM11 1BQ	01708 743704	Mr Graham Player
98	Eglinton Primary School , Paget Rise, London, SE18 3PY	020 88546917	Ms Margaret Carney
63	Eldon Junior School , Eldon Road, Edmonton, London, N9 8LG	020 88074763	Ms Julie Messer
34	Eleanor Palmer Primary School , Lupton Street, London, NW5 2JA	020 74852155	Mrs Kate Frood
98	Elfrida Primary School , Elfrida Crescent, Bellingham, London, SE6 3EN	020 86985755	Ms Barbara Fitzsimmons
41	Eliot Bank Primary School , Thorpewood Avenue, Sydenham, London, SE26 4BU	020 86990586	Mrs K Palmer
89	Ellen Wilkinson Primary School , Tollgate Road, London, E6 5UP	020 75119414	Mr P Simmonds
25	Ellingham Primary School , Ellingham Road, Chessington, Surrey, KT9 2JA	020 83973864	Mr I P Jones
90	Elm Wood School , Carnac Street, London, SE27 9RR	020 8601621	Mr Stephen Hall
62	Elmgrove Middle School , Kenmore Avenue, Kenton, Harrow, Middlesex, HA3 8LU	020 89070162	Mrs Joy Lawrence
52	Elmhurst Primary School , Upton Park Road, Forest Gate, London, E7 8JY	020 84721062	Mr S Ahmed
36	Elmwood Junior School , Lodge Road, Croydon, Surrey, CR0 2PL	020 86844007	Mrs H L Jones
96	Elsley Primary School , Tokyngton Avenue, Wembley, Middlesex, HA9 6HT	020 89028003	Mrs Janet A Dolan
25	Eltham Church of England Primary School , Roper Street, Eltham, London, SE9 1TR	020 88501528	Mrs S Roffe
11	Emmanuel Church of England Primary School , 101 Mill Lane, London, NW6 1NA	020 74352971	Mr Michael Larkin
28	Engayne Primary School , Severn Drive, Cranham, Upminster, Essex, RM14 1SW	01708 223492	Mrs Suzanne Ship
91	English Martyrs Roman Catholic Primary School , Flint Street, London, SE17 1QD	020 77034726	Mrs A Boyd
4	English Martyrs Roman Catholic Primary School , St Mark Street, Wapping, London, E1 8DJ	020 77090182	Sister Clare
82	Essendine Primary School , Essendine Road, London, W9 2LR	020 76414382	Mr Ken Battye
85	Essex Primary School , Sheridan Road, Manor Park, London, E12 6QX	020 84720322	Mrs Rosie Cowan
85	Eveline Lowe Primary School , Marlborough Grove, London, SE1 5JT	020 72373207	Mrs E Hills
14	Eversley Primary School , Chaseville Park Road, London, N21 1PD	020 83605159	Mrs Pat Wood
44	Fairchildes Primary School , Fairchildes Avenue, New Addington, Croydon, Surrey, CR0 0AH	01689 842268	Miss Ros Sandell
65	Fairholme Primary School , Peacock Avenue, Bedfont, Feltham, Middlesex, TW14 8ET	020 88902584	Mr K Noakes
10	Fairlawn Primary School , Honor Oak Road, London, SE23 3SB	020 86997948	Mr Robin Boshier
1	Fairlop Primary School , Colvin Gardens, Hainault, Ilford, Essex, IG6 2LH	020 85003857	Ms G Brannan
58	Fairway Primary School , The Fairway, Mill Hill, London, NW7 3HS	020 83595380	Ms Jan Parker
86	Falconbrook Primary School , Wye Street, Battersea, London, SW11 2LX	020 72287706	Ms K Rutt
21	Farnborough Primary School , Farnborough Hill, Farnborough, Orpington, Kent, BR6 7EQ	01689 853295	Ms Paula Farrow
76	Farnham Green Primary School , Royal Close, Seven Kings, Ilford, Essex, IG3 8UY	020 85991206	Mrs E Quirk
88	Featherstone Primary and Nursery School , Western Road, Southall, Middlesex, UB2 5JT	020 85714977	Mr P J G Curran
18	Feltham Hill Junior School , Ashford Road, Feltham, Middlesex, TW13 4QP	020 88904560	Mrs Mandy Lancy
95	Fenstanton Primary School , Abbots Park, Tulse Hill, London, SW2 3PW	020 86743311	Miss Sally Hindle
4	Fern Hill Primary School , Richmond Road, Kingston Upon Thames, Surrey, KT2 5PE	020 82470300	Miss Brotherston
89	Ferry Lane Primary School , Ferry Lane Estate, Tottenham, London, N17 9PP	020 88015233	Mrs Maxine Pattison
42	Field End Junior School , Field End Road, Eastcote, Ruislip, Middlesex, HA4 9PQ	020 88668752	Mrs P A Croft

Family	School	Telephone	Headteacher
19	Fielding Primary School , Wyndham Road, Ealing, London, W13 9TE	020 85679524	Mrs Annette Reeves
49	Fircroft Primary School , Fircroft Road, Tooting, London, SW17 7PP	020 86726258	Mrs A Wilson
24	Firs Farm Primary School , Rayleigh Road, Palmers Green, London, N13 5QP	020 88074292	Ms Frances Warhurst
34	Fitzjohn's Primary School , 86A Fitzjohn's Avenue, London, NW3 6NP	020 74359797	Mr Robert Earrey
84	Five Elms Primary School , Wood Lane, Dagenham, Essex, RM9 5TB	020 82704909	Mrs Helen Collins
94	Fleecefield Primary School , Brettenham Road, London, N18 2ES	020 88077899	Mrs Val Millar
34	Fleet Primary School , Fleet Road, London, NW3 2QT	020 74852028	Mr Blair Thompson
20	Flora Gardens Primary School , Dalling Road, London, W6 0UD	020 87482566	Ms Sonia Birch Woodcock
55	Forestdale Primary School , Pixton Way, Croydon, Surrey, CR0 9JE	020 86570924	Mr Alexis Conway
95	Foresters Primary School , Redford Avenue, Wallington, Surrey, SM6 9DP	020 86696910	Mrs Gillian Hutton
47	Forge Lane Primary School , Forge Lane, Hanworth, Feltham, Middlesex, TW13 6UN	020 88980848	Ms Helen Williams
98	Forster Park Primary School , Boundfield Road, London, SE6 1PQ	020 86985686	Ms Jennifer Chiverton
8	Forty Hill CoFE Primary School , Forty Hill, Enfield, Middlesex, EN2 9EY	020 83630760	Mr Richard Yarwood
98	Fossdene Primary School , Victoria Way, Charlton, London, SE7 7NQ	020 88585585	Mrs Cathie Doyle
27	Foster's Primary School , Westbrooke Road, Welling, Kent, DA16 1PN	020 82987336	Mr Bruce Fletcher
8	Foulds School , Byng Road, Barnet, Hertfordshire, EN5 4NR	020 84492714	Ms Nicola Woolf
14	Fox Primary School , Kensington Place, London, W8 7PP	020 77277637	Mr Paul Cotter
98	Foxfield Primary School , Sandbach Place, London, SE18 7EX	020 88540816	Mr Matt Dickson
98	Franciscan Primary School , 221 Franciscan Road, Tooting, London, SW17 8HQ	020 86723048	Mrs C McDonnell
1	Freezywater St George's CoFE Primary School , Hertford Road, Enfield, Middlesex, EN3 6NR	01992 764737	Mrs Annie Gaudencio
40	Friars Primary Foundation School , Webber Street, Blackfriars, London, SE1 0RF	020 72071807	Mr Justin Burt
29	Frith Manor Primary School , Lullington Garth, Woodside Park, London, N12 7BN	020 83462388	Mr R Herring
29	Frithwood Primary School , Carew Road, Northwood, Middlesex, HA6 3NJ	01923 825548	Mrs Isabell Falconer
60	Fryent Primary School , Church Lane, Kingsbury, London, NW9 8JD	020 82054047	Ms E Webb
45	Fulham Primary School , Halford Road, London, SW6 1JU	020 73850535	Ms Azita Horwood
30	Fullwood Primary School , 21-24 Burford Close, off Hatley Avenue, Barkingside, Ilford, Essex, IG6 1ER	020 85513288	Mr Danvir Visvanathan
95	Furness Primary School , Furness Road, London, NW10 5YT	020 89655977	Mr A King
61	Furzedown Primary School , Beclands Road, London, SW17 9TJ	020 86723480	Mrs M Kitchlew-Wilson
86	Gainsborough Primary School , Gainsborough Road, London, E15 3AF	020 74763533	Ms Linda Bryan
68	Gainsborough Primary School , Berkshire Road, London, E9 5ND	020 89854622	Mrs Jacqueline Bruton-Simmonds
64	Galliard Primary School , Galliard Road, London, N9 7PE	020 88041818	Mrs R A Hopkins
92	Gallions Mount Primary School , Purrett Road, Plumstead, London, SE18 1JR	020 88542691	Ms M Wyeth
31	Gallions Primary School , Warwall, East Beckton, London, E6 6WG	020 74761252	Mr Paul Jackson
92	Garden Primary School , Abbotts Road, Mitcham, Surrey, CR4 1JW	020 86793707	Mrs Debs Damestani
34	Garden Suburb Junior School , Childs Way, London, NW11 6XU	020 84553269	Mrs Eileen Bhavsar
94	Garfield Primary School , Springfield Road, London, N11 1RR	020 83684500	Ms Karen Khwaja
33	Garfield Primary School , Garfield Road, London, SW19 8SB	020 85401053	Mrs M T McKenna
77	Gascoigne Primary School , Gascoigne Road, Barking, Essex, IG11 7DR	020 82704291	Mr R H Garton
66	Gateway Primary School , Capland Street, London, NW8 8LN	020 76414160	Louisa Lochner
60	Gatton (VA) Primary School , 10 Gatton Road, Tooting, London, SW17 0EU	020 86825570	Mrs Safia Basith
81	Gayhurst Community School , Gayhurst Road, Hackney, London, E8 3EN	020 72546138	Ms D Roome
3	Gearies Junior School , Gants Hill Crescent, Gants Hill, Ilford, Essex, IG2 6TU	020 85504755	Mrs Anupe Hanch
85	George Eliot Junior School , Marlborough Hill, London, NW8 0NH	020 77226870	Mrs Beatrix Simpson
94	George Mitchell School , Farmer Road, Leyton, London, E10 5DN	020 85396198	Mrs Helen Jeffery
48	George Spicer Primary School , Southbury Road, Enfield, Middlesex, EN1 1YF	020 83631406	Mrs Hilary Ballantine
84	George Tomlinson Primary School , Vernon Road, Leytonstone, London, E11 4QU	020 85393577	Ms Amanda Stewart
26	Gidea Park Primary School , Lodge Avenue, Gidea Park, Romford, Essex, RM2 5AJ	01708 743801	Mrs Susan Hartnett
89	Gifford Primary School , Greenhill Gardens, Northolt, Middlesex, UB5 6BU	020 88454661	Miss A George and P Turner
1	Gilbert Colvin Primary School , Strafford Avenue, Clayhall, Ilford, Essex, IG5 0TL	020 85504630	Mrs S J Dargon
72	Gilbert Scott Primary School , Farnborough Avenue, South Croyden, Surrey, CR2 8HD	020 86574722	Mrs G L Gandolfo
76	Gillespie Primary School , Gillespie Road, London, N5 1LH	020 72266840	Mr Mark Owen
30	Glade Primary School , Atherton Road, Clayhall, Ilford, Essex, IG5 0PF	020 87080200	Mrs Jas Leverton
52	Gladstone Park School , Sherrick Green Road, London, NW10 1LB	020 84521350	Mr Stephen Bruce
96	Glebe First and Middle School , D'Arcy Gardens, Kenton, Harrow, Middlesex, HA3 9JU	020 82046564	Mrs D Barrett

Family	School	Telephone	Headteacher
29	Glebe Primary School , Sussex Road, Ickenham, Uxbridge, Middlesex, UB10 8PH	01895 671951	Mr Nicholas Alford
90	Glenbrook Primary School , Clarence Avenue, Clapham Park, London, SW4 8LD	020 86742387	Mrs Anthea Dalton
69	Globe Academy , Harper Road, London, SE1 6AG	020 74076877	Mr Keith Sharp
56	Globe Primary School , Gawber Street, Bethnal Green, London, E2 0JH	020 89801738	Ms Marie Maxwell
95	Gloucester School , Daniel Gardens, off Sumner Road, London, SE15 6ER	020 77033125	Mr Robert Worth
1	Godwin Junior School , Cranmer Road, Forest Gate, London, E7 0JW	020 85347601	Mrs Nina Panayis
96	Godwin Primary School , Finnymore Road, Dagenham, Essex, RM9 6JH	020 82704150	Mrs Julie Phillips
20	Goldbeaters Primary School , Thirleby Road, Edgware, Middlesex, HA8 0HA	020 89596033	Mr Chris Flathers
49	Gonville Primary School , Gonville Road, Thornton Heath, Surrey, CR7 6DL	020 86844006	Mr Mark Ducker
40	Good Shepherd Catholic Primary School , Dunley Drive, New Addington, Croydon, Surrey, CR0 0RG	01689 841771	Mr D Brbrien
32	Good Shepherd RC Primary School , 35 Gayford Road, London, W12 9BY	020 87435060	Ms Catherine Doogan
79	Good Shepherd RC School , Moorside Road, Downham, Bromley, Kent, BR1 5EP	020 86984173	Mr Paul Moriarty
42	Goodmayes Primary School , Airthrie Road, Goodmayes, Ilford, Essex, IG3 9RW	020 85905810	Mrs Marjorie Lopez-Stewart
84	Goodrich Community School , Dunstons Road, East Dulwich, London, SE22 0EP	020 86931050	Mrs S Patterson
65	Goose Green Primary School , Tintagel Crescent, East Dulwich, London, SE22 8HG	020 86933568	Mrs Sharron Marland
7	Gordon Primary School , Earls Hall Road, Eltham, London, SE9 1QG	020 88505486	Mr John McKinley
55	Gordonbrock Primary School , Gordonbrock Road, London, SE4 1JB	020 86900704	Ms Sue Blyth
36	Gorrington Primary School , Sandy Lane, Figges Marsh, Mitcham, Surrey, CR4 2YA	020 86481451	Mrs Barbara Abbey
38	Gospel Oak Primary School , Mansfield Road, London, NW3 2JB	020 74857435	Mr Alan Seymour
57	Grafton Junior School , Grafton Road, Dagenham, Essex, RM8 3EX	020 82706445	Mr J R Hyde
53	Grafton Primary School , Eburne Road, Holloway, London, N7 6AR	020 72723284	Ms T Sergides
70	Granard Primary School , Cortis Road, London, SW15 6XA	020 87883606	Mrs Glynis Cobb
19	Grand Avenue Primary and Nursery School , Grand Avenue, Surbiton, Surrey, KT5 9HU	020 83995344	Mrs Margaret Barrington
75	Grange Middle School , Welbeck Road, South Harrow, Harrow, Middlesex, HA2 0RJ	020 84225070	Ms N Rosewell
60	Grange Park Junior School , Lansbury Drive, Hayes, Middlesex, UB4 8SF	020 85733638	Mr K Guest
23	Grange Park Primary School , World's End Lane, Winchmore Hill, London, N21 1PP	020 83601001	Mr P Smith
88	Grange Primary School , Webb Street, London, SE1 4RP	020 77716121	Mrs P Haynes
94	Grange Primary School , Suffolk Road, Plaistow, London, E13 0HE	020 74765146	Mrs S Carter
75	Grange Primary School , Church Gardens, Ealing, London, W5 4HN	020 85671432	Mr Hans Formella
44	Granton Primary School , Granton Road, London, SW16 5AN	020 87646414	Mrs Linda Courtney
1	Grasmere Primary School , 92 Albion Road, London, N16 9PD	020 72544564	Mr Mark Derrington
84	Gravel Hill Primary School , Watling Street, Bexleyheath, Kent, DA6 7QJ	01322 521343	Miss Lesley Fisher
72	Gray's Farm Primary School , Gray's Farm Road, St Paul's Cray, Orpington, Kent, BR5 3AD	020 83005283	Mrs Nicki Stockdale
64	Grazebrook Primary School , Lordship Road, Stoke Newington, London, N16 0QP	020 88024051	Mr Alex Tate
99	Green Dragon Primary School , North Road, Brentford, Middlesex, TW8 0BJ	020 85683971	Mr John Golithly
39	Green Lane Primary and Nursery School , Green Lane, Worcester Park, Surrey, KT4 8AS	020 83376976	Mrs Barbara Chevis
27	Green Street Green Primary School , Vine Road, Green Street Green, Orpington, Kent, BR6 6DT	01689 852781	Mrs Barbara Grandi
17	Green Wrythe Primary School , Green Wrythe Lane, Carshalton, Surrey, SM5 1JP	020 86484989	Mr Jonathan Stevens
92	Greenacres Primary School and Language Impairment Unit , Witherston Way, Eltham, London, SE9 3JN	020 88574965	Mrs Barbara Warren
54	Greenleaf Primary School , Greenleaf Road, London, E17 6QW	020 85207963	Mrs P Jassal
51	Greenside Primary School , Westville Road, Hammersmith, London, W12 9PT	020 87436421	Mr J Morant
87	Greenslade Primary School , Erindale, Plumstead Common, London, SE18 2QQ	020 83166847	Mr David Ashley
7	Greenvale Primary School , Sandpiper Road, Selsdon Vale, South Croydon, Surrey, CR2 8PR	020 86512833	Mrs Aline Holdsworth
36	Greenwood Primary School , Wood End Way, Northolt, Middlesex, UB5 4QG	020 84229630	Mr Peter La Farge
27	Gresham Primary School , Limsfield Road, Sanderstead, South Croydon, Surrey, CR2 9EA	020 86571807	Mrs Linda Benton
16	Grimdyke First and Middle School , Sylvia Avenue, Hatch End, Pinner, Middlesex, HA5 4QE	020 84281324	Mrs G Caroli
31	Grinling Gibbons Primary School , Clyde Street, Deptford, London, SE8 5LW	020 86924907	Mrs Cynthia Eubank
43	Grove Park Primary School , Nightingale Close, Chiswick, London, W4 3JN	020 89947405	Mrs Marion Lee
64	Grove Primary School , Chadwell Heath Lane, Chadwell Heath, Romford, Essex, RM6 4XS	020 85903611	Mrs D P Webb
60	Grove Road Primary School , Cromwell Road, Hounslow, Middlesex, TW3 3QQ	020 85706132	Ms Boni Reeks
53	Guardian Angels Roman Catholic Primary School , Whitman Road, London, E3 4RB	020 89803939	Mrs Elizabeth Worrell-Jude
22	Guru Nanak Sikh Primary School , Springfield Road, Hayes, Middlesex, UB4 0LT	020 85616318	Mr Rajinder Sandhu
54	Gwyn Jones Primary School , Hainault Road, London, E11 1EU	020 85567904	Mrs Christine Bott

Family	School	Telephone	Headteacher
92	Haberdashers' Aske's Crayford Academy , Iron Mill Lane, Crayford, Bexley, DA1 4RS	01322 523232	Mr David Willis
65	Haberdashers' Aske's Hatcham College , Pepys Road, New Cross, London, SE14 5SF	020 76529500	Mr Declan Jones
37	Hackbridge Primary School , Hackbridge Road, Wallington, Surrey, SM6 7AX	020 86477974	Mrs Jaqueline Fairhurst
28	Hacton Primary School , Chepstow Avenue, Hornchurch, Essex, RM12 6AU	01708 443991	Mr Nigel Emes
9	Hadley Wood Primary School , Courtleigh Avenue, Hadley Wood, Barnet, Hertfordshire, EN4 0HT	020 84404359	Mrs Louiza Loizides
74	Hague Primary School , Wilmot Street, London, E2 0BP	020 77399574	Mrs Yvonne Hargreaves-Pizer
44	Haimo Primary School , Haimo Road, Westhorne Avenue, Eltham, London, SE9 6DY	020 88504911	Mrs Kathleen Barnes
66	Halley Primary School , Halley Street, London, E14 7SS	020 72658061	Mrs Wendy Otterburn-Hall
74	Hallfield Junior School , Hallfield Estate, London, W2 6JJ	020 76416230	Mrs J Grigg
66	Hallsville Primary School , Radland Road, London, E16 1LN	020 74762355	Ms K Edge
2	Halstow Primary School , Halstow Road, Greenwich, London, SE10 0LD	020 88582767	Mrs Mary Whitehead
57	Hambrough Primary School , South Road, Southall, Middlesex, UB1 1SF	020 85742002	Mrs V Bedi
6	Hampden Gurney CofE Primary School , 13 Nutford Place, London, W1H 5HA	020 76414195	Mrs Evelyn Chua
4	Hampstead Parochial Church of England Primary School , Holly Bush Vale, London, NW3 6TX	020 74354135	Mrs Rebecca Harris
4	Hampton Hill Junior School , St James's Avenue, Hampton Hill, Hampton, Middlesex, TW12 1HW	020 89793019	Mr W Jerman
21	Hampton Junior School , Percy Road, Hampton, Middlesex, TW12 2LA	020 89792545	Mrs Rachel Kluczynski
8	Handsworth Primary School , Handsworth Avenue, Highams Park, London, E4 9PJ	020 85275991	Miss L Mumme
41	Hanover Primary School , Noel Road, Islington, London, N1 8BD	020 76898949	Ms Amanda Reese
56	Harbinger Primary School , Cahir Street, London, E14 3QP	020 79871924	Mr A Boutwood
51	Harefield Junior School , Park Lane, Harefield, Uxbridge, Middlesex, UB9 6BJ	01895 824447	Miss Vicki Williams
45	Hargrave Park Primary School , Hargrave Park, London, N19 5BS	020 72723989	Mrs Maggie Terry
63	Harlesden Primary School , Acton Lane, London, NW10 8UT	020 89657445	Ms L Perrier
29	Harlyn Primary School , Tolcarne Drive, Pinner, Middlesex, HA5 2DR	020 88661290	Mrs J E Lack
51	Harmondsworth Primary School , School Road, Harmondsworth, West Drayton, Middlesex, UB7 0AU	020 87591718	Miss Eleesa Godfrey
28	Harold Court Primary School , Church Road, Harold Wood, Romford, Essex, RM3 0SH	01708 342275	Mr Dennis Lynch
28	Harold Wood Primary School , Recreation Avenue, Harold Wood, Romford, Essex, RM3 0TH	01708 345473	Miss A Dowding
77	Harrington Hill Primary School , Harrington Hill, Mount Pleasant Lane, Upper Clapton, London, E5 9EY	020 88067275	Mrs K M McSweeney
53	Harry Gosling Primary School , Fairclough Street, London, E1 1NB	020 74811650	Mrs G Gordelier
98	Hartley Primary School , Hartley Avenue, East Ham, London, E6 1NT	020 84722523	Mr Paul McNeil
86	Haseltine Primary School , Haseltine Road, Bell Green, Lower Sydenham, London, SE26 5AD	020 87786536	Mrs Tracey Jarvis
96	Haslemere Primary School , Brooklands Court, Haslemere Avenue, Mitcham, Surrey, CR4 3PQ	020 86489660	Mr Robert Shearman
9	Hasmonean Primary School , 8-10 Shirehall Lane, Hendon, London, NW4 2PD	020 82027704	Mrs J Rodin
39	Hatfield Primary School , Lower Morden Lane, Morden, Surrey, SM4 4SJ	020 83371332	Mrs Antoinette Richards
88	Hathaway Primary School , Hathaway Gardens, Ealing, London, W13 0DH	020 89982479	Mr Timothy L Kaye
88	Havelock Primary School , Havelock Road, Southall, Middlesex, UB2 4PA	020 85717204	Mr Jasbir Bir
28	Hawes Down Junior School , The Mead, West Wickham, Kent, BR4 0BA	020 87774174	Mr Matt De Freitas
76	Hawksmoor School , Bentham Road, Thamesmead, London, SE28 8AS	020 83102140	Mrs Briony Brammer
23	Hayes Park School , Raynton Drive, Hayes, Middlesex, UB4 8BE	020 85736117	Dr E N Suggett
7	Hayes Primary School , George Lane, Hayes, Bromley, Kent, BR2 7LQ	020 84621769	Ms Jo Brinkley
74	Hazelbury Junior School , Hazelbury Road, Edmonton, London, N9 9TT	020 88073140	Mr John Pickett
34	Hazelwood Junior School , Hazelwood Lane, London, N13 5HE	020 88863216	Mrs Sue Bigio
71	Heathbrook Primary School , St Rule Street, London, SW8 3EH	020 76224101	Mrs Jennifer Woodrow
49	Heathfield Junior School , Cobbett Road, Twickenham, Middlesex, TW2 6EN	020 88943525	Mr Paul Clayton
68	Heathmere Primary School , Alton Road, Roehampton, London, SW15 4LJ	020 87889057	Mrs Pramilla Fouracre
22	Heathrow Primary School , Harmondsworth Lane, Sipson, West Drayton, Middlesex, UB7 0JQ	020 87591628	Mr John Hobbs
90	Heavers Farm Primary School , 58 Dinsdale Gardens, South Norwood, London, SE25 6LT	020 86535434	Ms Susan Papas
15	Heber Primary School , Heber Road, Lordship Lane, London, SE22 9LA	020 86932075	Mrs A Padmore
49	Henry Cavendish Primary School , Hydethorpe Road, London, SW12 0JA	020 86733376	Ms E C Antrobus
17	Henry Fawcett Primary School , Bowling Green Street, London, SE11 5BZ	020 77352764	Mr J Walker
64	Henry Green Primary School , Green Lane, Dagenham, Essex, RM8 1UR	020 82704466	Ms S E Paterson
42	Henry Maynard Junior School , Addison Road, London, E17 9LT	020 85213090	Miss Natalie Cosser
44	Henwick Primary School , Henwick Road, Eltham, London, SE9 6NZ	020 88568627	Mrs Ann Robertson
53	Herbert Morrison Primary School , Hartington Road, London, SW8 2HP	020 77203439	Mrs Eileen Ross
8	Hermitage Primary School , Belmont Road, Uxbridge, Middlesex, UB8 1RB	01895 234871	Ms Andrea Fricker

Family	School	Telephone	Headteacher
80	Hermitage Primary School , Vaughan Way, London, E1W 2PT	020 77021037	Mrs Karen Attard
40	Heronsgate Primary School , Whinchat Road, London, SE28 0EA	020 83170809	Mr Nicholas Prockter
23	Heston Junior School , Heston Road, Heston, Hounslow, Middlesex, TW5 0QR	020 85701525	Miss K M Hind
38	High View Primary School , Plough Terrace, Battersea, London, SW11 2AA	020 72281710	Miss J Ridge
21	High View Primary School , The Chase, Wallington, Surrey, SM6 8JT	020 86883563	Mr Nicholas Wollaston
68	Highbury Quadrant Primary School , Highbury New Park, London, N5 2DP	020 72266531	Miss T Higgins
3	Highfield Junior School , South Hill Road, Shortlands, Bromley, Kent, BR2 0RL	020 84602597	Mrs Karen Bigg
76	Highfield Primary School , Highfield Road, London, N21 3HE	020 83602149	Mrs Maria Kemal
36	Highfield Primary School , Charville Lane West, Hillingdon, Uxbridge, Middlesex, UB10 0DB	01895 230843	Mrs Jane Ellis
42	Highgate Primary School , North Hill, Highgate, London, N6 4ED	020 83407023	Ms G Pinkerton
30	Highlands Primary School , Highlands Gardens, Ilford, Essex, IG1 3LE	020 85540044	Mrs M H Buttress
99	Hill Mead Primary School , Moorland Road, London, SW9 8UE	020 72749304	Mr Richard West
88	Hillbrook School , Hillbrook Road, Tooting, London, SW17 8SG	020 86723957	Mr R Brading
39	Hillcross Primary School , Ashridge Way, Morden, Surrey, SM4 4EE	020 85426936	Mrs Rachel Jacob
97	Hilldene Primary School , Grange Road, Romford, Essex, RM3 7DU	01708 342453	Mrs Jane Davenport
51	Hillingdon Primary School , Uxbridge Road, Hillingdon, Uxbridge, Middlesex, UB10 0PH	01895 460026	Mrs A Bowen-Breslin
27	Hillsgrove Primary School , Sidmouth Road, Welling, Kent, DA16 1DR	020 83034949	Mr Jeff Laws
23	Hillside Junior School , Northwood Way, Northwood, Middlesex, HA6 1RX	01923 825991	Mrs Jenny Greenyer
87	Hillside Primary School , Dyke Drive, Orpington, Kent, BR5 4LZ	01689 830383	Mrs Fiona Burman
78	Hillyfield Primary School , Higham Hill Road, London, E17 6ED	020 85277934	Mr Steve Lancashire
97	Hither Green Primary School , Beacon Road, London, SE13 6EH	020 88527245	Vicki Paterson
65	Hitherfield Primary School , Hitherfield Road, Streatham, London, SW16 2JQ	020 87698428	Mr Christopher Ashley-Jones
49	Hobbayne Primary School , Greenford Avenue, Hanwell, London, W7 1HA	020 85676271	Mr Jeff Brown
97	Holbeach Primary School , Doggett Road, London, SE6 4QB	020 86904713	Ms C Boxall
71	Hollickwood Primary School , Sydney Road, Muswell Hill, London, N10 2NL	020 88836880	Mr Chris Ryan
36	Holly Park Primary School , Bellevue Road, Friern Barnet, London, N11 3HG	020 83681434	Mr J Maxwell
81	Hollydale Primary School , Hollydale Road, Nunhead, London, SE15 2AR	020 76392562	Mrs F Thompson
2	Hollymount School , Cambridge Road, Raynes Park, London, SW20 0SQ	020 89460454	Mrs Philippa Jackson
68	Holmleigh Primary School , Dunsmore Road, London, N16 5PU	020 88027420	Mr Larter
34	Holy Cross RC School , Basuto Road, London, SW6 4BL	020 77361447	Mr G Mulligan
34	Holy Cross Roman Catholic Primary School , Culverley Road, Catford, London, SE6 2LD	020 86982675	Mrs Pat Peters
72	Holy Family Catholic Primary School , Tudway Road, Kidbrooke, Greenwich, London, SE3 9YX	020 88562708	Mrs Teresa Hills
66	Holy Family Catholic School , Wades Place, Poplar, London, E14 0DE	020 79873066	Miss Ej Slack
2	Holy Ghost Catholic Primary School , Nightingale Square, Balham, London, SW12 8QJ	020 86733080	Miss S Lawless
10	Holy Innocents Catholic Primary School , Mitchell Road, Orpington, Kent, BR6 9JT	01689 813040	Mrs Kathleen Kerr
32	Holy Trinity and Saint Silas CofE Primary School , NW1, Hartland Road, London, NW1 8DE	020 72670771	Ms A Williams
73	Holy Trinity Church of England Primary School , Beechwood Road, London, E8 3DY	020 72541010	Miss Yvonne Barnett
70	Holy Trinity Church of England Primary School , Upper Tulse Hill, London, SW2 2RL	020 86749051	Mr Lascelles Haughton
46	Holy Trinity Church of England Primary School , Dartmouth Road, London, SE23 3HZ	020 86999023	Mrs Marci Crow
47	Holy Trinity Church of England Primary School , Carrington Road, Richmond, Surrey, TW10 5AA	020 89402730	Mrs Penny Cox
10	Holy Trinity CofE Junior School , Bute Road, Wallington, Surrey, SM6 8BZ	020 86477496	Mrs Edlene Whitman
6	Holy Trinity CofE Primary School , Rickmansworth Road, Northwood, Middlesex, HA6 2RH	01923 822529	Miss Elizabeth Hawkins
33	Holy Trinity CofE Primary School , Effra Road, Wimbledon, London, SW19 8PW	020 85421591	Mrs N Morgan
44	Holy Trinity CofE Primary School , Sedding Street, Sloane Square, London, SW1X 9DE	020 77305320	Miss D Welbourne
16	Holy Trinity CofE Primary School , Eagans Close, East Finchley, London, N2 8GA	020 88831824	Mr Tim Bowden
80	Holy Trinity CofE Primary School , NW3, Trinity Walk, Maresfield Gardens, London, NW3 5SQ	020 74359089	Mrs Francesca Langley
28	Holy Trinity Lamorbey Church of England Primary School , Burnt Oak Lane, Sidcup, Kent, DA15 9DB	020 83003613	Mr Robin Aldcroft
13	Honeywell Junior School , Honeywell Road, Battersea, London, SW11 6EF	020 72235185	Mr Duncan Roberts
78	Honilands Primary School , Lovell Road, Enfield, Middlesex, EN1 4RE	01992 701012	Mr Ralph Silverman
25	Hook Lane Primary School , Faraday Road, Welling, Kent, DA16 2ET	020 83033839	Mrs C Richmond
87	Horn Park Primary School , Alnwick Road, Lee, London, SE12 9BT	020 88575003	Mr David Marcus Andrew Roll
43	Horniman Primary School , Horniman Drive, London, SE23 3BP	020 86993190	Ms J Clark
35	Horsenden Primary School , Horsenden Lane North, Greenford, Middlesex, UB6 0PB	020 84225985	Mrs E J Walton
36	Hotham Primary School , Charlwood Road, Putney, London, SW15 1PN	020 87886468	Miss Pam Young

Family	School	Telephone	Headteacher
63	Houndsfield Primary School , Ripon Road, London, N9 7RE	020 88044938	Miss Valerie Fitt
57	Hounslow Heath Junior School , Selwyn Close, Cambridge Road, Hounslow, Middlesex, TW4 7BD	020 85701332	Mrs Ritu Aulakh
75	Hounslow Town Primary School , Pears Road, Hounslow, Middlesex, TW3 1SR	020 85701747	Mr C Hill
11	Howard Primary School , Dering Place, Croydon, Surrey, CR0 1DT	020 86884216	Mr J Robinson
45	Hugh Myddelton Primary School , Myddelton Street, London, EC1R 1YJ	020 72786075	Mr David Mylroie
90	Hungerford Primary School , Hungerford Road, York Way, London, N7 9LF	020 76074187	Mr Brain Bench
64	Hunters Hall Primary School , Alibon Road, Dagenham, Essex, RM10 8DE	020 82704768	Miss Pamela Nuttall
27	Hurst Primary School , Dorchester Avenue, Bexley, Kent, DA5 3AJ	020 83032688	Mr A Linnett
65	Ilderton Primary School , Varcoe Road, London, SE16 3LA	020 72373980	Mrs E Hills
5	Ilford Jewish Primary School , Carlton Drive, Barkingside, Ilford, Essex, IG6 1LZ	020 85514294	Mrs Roz Levin
47	Immanuel and St Andrew Church of England Primary School , Buckleigh Road, Streatham, London, SW16 5SL	020 86795005	Mr A C Williams
2	Independent Jewish Day School , 46 Green Lane, Hendon, London, NW4 2AH	020 82032299	Miss Amanda Lando
72	Invicta Primary School , Invicta Road, London, SE3 7HE	020 88583831	Mrs L Hage
59	Iqra Primary School , 127 Park Hill, Off Clarence Avenue, Clapham, London, SW4 9PA	020 75019710	Mr Firdoz Qazi
73	Islamia Primary School , 129 Salusbury Road, London, NW6 6PE	020 73722532	Mr S Trevathan
47	Isleworth Town Primary School , Twickenham Road, Isleworth, Middlesex, TW7 6AB	020 85605701	Mrs E Sheedy
74	Ivybridge Primary School , Summerwood Road, Mogden Lane, Isleworth, Middlesex, TW7 7QB	020 88912727	Ms C McKay
59	Ivydale Primary School , Ivydale Road, Nunhead, London, SE15 3BU	020 76392702	Mr Ray O'Neill
98	James Dixon Primary School , William Booth Road, Anerley, London, SE20 8BW	020 87786101	Mr Mike Wilson
41	James Wolfe Primary School and Centre for the Deaf , Randall Place, Greenwich, London, SE10 9LA	020 88582472	Ms A Hunt
42	Jenny Hammond Primary School , Worsley Road, Leytonstone, Leytonstone, London, E11 3JN	020 85193977	Ms Deborah Gibbon
65	Jessop Primary School , Lowden Road, London, SE24 0BJ	020 72742333	Ms Lilian Umekwe
85	Johanna Primary School , Johanna Street, Lower Marsh, London, SE1 7RH	020 79285814	Ms Diana Morgan
43	John Ball Primary School , Southvale Road, Blackheath, London, SE3 0TP	020 88521601	Mr Michael Roach
18	John Betts Primary School , Paddenswick Road, London, W6 0UA	020 87482465	Ms G Del Bravo
48	John Bramston Primary School , Newcastle Avenue, New North Road, Hainault, Ilford, Essex, IG6 3EE	020 85004640	Mr M R Elliott
81	John Burns Primary School , Wycliffe Road, Lavender Hill, London, SW11 5QR	020 72283857	Ms Maura Keady
98	John Donne Primary School , Woods Road, London, SE15 2SW	020 76390594	Ms Jo Klimek
86	John Keble CofE Primary School , Crownhill Road, London, NW10 4DR	020 89655072	Mrs Sabina Nettey
84	John Perry Primary School , Charles Road, Dagenham, Essex, RM10 8UR	020 82704622	Mrs Avril Carnelley
17	John Perryn Primary School , Long Drive, Acton, London, W3 7PD	020 87435648	Mr P Stallman
69	John Ruskin Primary School and Language Classes , John Ruskin Street, Camberwell, London, SE5 0PQ	020 77035800	Mrs L Coleman
94	John Scurr Primary School , Cephas Street, Stepney, London, E1 4AX	020 77903647	Ms B Fagan
84	John Stainer Community Primary School , Mantle Road, Brockley, London, SE4 2DY	020 76390482	Ms Sue Riddle-Harte
84	Joseph Hood Primary School , Whatley Avenue, Raynes Park, London, SW20 9NS	020 85422471	Ms Anita Gunpath
82	Jubilee Primary School , Tulse Hill, London, SW2 2JE	020 86786530	Ms Florence Wilson
78	Jubilee Primary School , Filey Avenue, London, N16 6NR	020 88065446	Ms J Bruton-Simmonds
30	Jubilee Primary School , Crowden Way Crossway, Thamesmead, London, SE28 8JB	020 83102933	Mr S Prynne
43	Julian's School , 226 Leigham Court Road, Streatham, London, SW16 2RB	020 87698698	Ms Alison Moller
76	Kaizen Primary School , Cumberland Road Playing F, Elkington Road, London, E13 8LH	020 74736890	Mrs Mitch Karunaratne
45	Keir Hardie Primary School , Edwin Street, London, E16 1PZ	020 74761284	Ms Marion Rosen
72	Kelvin Grove Primary School , Kirkdale, London, SE26 6BB	020 86996300	Mr Andy Mathieson
40	Kender Primary School , Briant Street, New Cross, London, SE14 5JA	020 76394654	Mr K Barr
55	Kenley Primary School , New Barn Lane, Whyteleafe, Surrey, CR3 0EX	020 86607501	Mrs G M Catanach
71	Kenmont Primary School , Valliere Road, London, NW10 6AL	020 89694497	Ms Emma Laikin
60	Kenmore Park Middle School , Moorhouse Road, Kenton, Harrow, Middlesex, HA3 9JA	020 82046294	Mr Michael Baumring
52	Kensal Rise Primary School , Harvist Road, London, NW6 6HJ	020 89693846	Mrs J Page
40	Kensington Avenue Primary School , Kensington Avenue, Thornton Heath, CR7 8BT	020 87642923	Miss Susan Eastman
52	Kensington Primary School , Kensington Avenue, Manor Park, London, E12 6NN	020 84702339	Ms H K Pardesi
40	Kentish Town Church of England Primary School , Islip Street, London, NW5 2TU	020 74851279	Mr Calvin Joseph Henry
27	Keston Church of England Primary School , Lakes Road, Keston, Kent, BR2 6BN	01689 858399	Mrs Julia Evison
10	Keston Primary School , Keston Avenue, Old Coulsdon, Coulsdon, Surrey, CR5 1HP	01737 555103	Mrs Linda Hall
33	Kew Riverside Primary School , 37 Courtlands Avenue, Richmond, TW9 4ES	020 84878437	Mrs Rachel Phillips

Family	School	Telephone	Headteacher
78	Keys Meadow School , 84 Tysoe Avenue, Enfield, London, EN3 6FB	020 83508200	Mr Lawrence Price
93	Keyworth Primary School , Faunce Street, London, SE17 3TR	020 77351701	Ms S Whittome
59	Kidbrooke Park Primary School , Hargood Road, Kidbrooke, London, SE3 8HS	020 88568315	Mrs J McLeod
55	Kilmorie Primary School , Kilmorie Road, London, SE23 2SP	020 82911250	Headteacher Juliet Cooper
75	King Athelstan Primary School , Villiers Road, Kingston Upon Thames, Surrey, KT1 3AR	020 85468210	Ms Emily Newton
86	Kings Avenue School , Kings Avenue, London, SW4 8BQ	020 76221208	Mr Richard Thornhill
96	Kingsbury Green Primary School , Old Kenton Lane, Kingsbury, London, NW9 9ND	020 82046423	Mr A M Vaughan
82	Kingsgate Primary School , Kingsgate Road, London, NW6 4LB	020 76245379	Ms Elizabeth Hayward
47	Kingsley Primary School , Thomson Crescent, Croydon, Surrey, CR0 3JT	020 86897688	Mrs Heasman
77	Kingsmead Primary School , Kingsmead Way, London, E9 5PP	020 89855779	Ms Louise Nichols
65	Kingswood Primary School , Gipsy Road, London, SE27 9RD	020 86703576	Mr Craig Tunstall
39	Knollmead Primary School , Knollmead, Tolworth, Surbiton, Surrey, KT5 9QP	020 83373778	Ms E Bone
99	Kobi Nazrul Primary School , Settles Street, Stepney, London, E1 1JP	020 73753626	Ms Wendy Hick
5	La Salette Catholic Primary School , Dunedin Road, Rainham, Essex, RM13 8SP	01708 555554	Mrs A Fletcher
29	Lady Bankes Junior School , Dawlish Drive, Ruislip Manor, Ruislip, Middlesex, HA4 9SF	01895 634318	Mr George Knox
67	Lady Margaret Primary School , Lady Margaret Road, Southall, Middlesex, UB1 2NH	020 85758584	Mrs Mackay
77	Lancasterian Primary School , King's Road, Tottenham, London, N17 8NN	020 88088088	Ms Jane Kelly
92	Langbourne Primary School , Lyall Avenue, Kingswood Estate, West Dulwich, London, SE21 8PL	020 86705470	Ms Carol Field
68	Langford Primary School , Gilstead Road, Fulham, London, SW6 2LG	020 77364045	Mrs Anne-Louise De Buriane
8	Langtons Junior School , Westland Avenue, Hornchurch, Essex, RM11 3SD	01708 442013	Mr Simon Baker
66	Lansbury Lawrence Primary School , Cordelia Street, Poplar, London, E14 6DZ	020 79874589	Mrs Elizabeth Curran
17	Lark Hall Primary School (Including Lark Hall Centre for Pupils with Autism) , Smedley Street, London, SW4 6PH	020 76223820	Mr Ian Brown
61	Larkwood Primary School , New Road, London, E4 8ET	020 85294979	Mr Stephen Fisher
1	Larmenier and Sacred Catholic Primary School , Great Church Lane, Hammersmith, London, W6 7BL	020 87489444	Sister Hannah Maria Dwyer
33	Latchmere School , Latchmere Road, Kingston Upon Thames, Surrey, KT2 5TT	020 85467181	Mrs Julie Ritchie
50	Lathom Junior School , Lathom Road, East Ham, London, E6 2DU	020 84720386	Mrs Misbah Mann
78	Latymer All Saints CofE Primary School , 41 Hydethorpe Avenue, Edmonton, London, N9 9RS	020 88072679	Miss Lorna Reynolds
89	Launcelot Primary School , Launcelot Road, Downham, Bromley, Kent, BR1 5EA	020 86972304	Mrs B Richards
11	Lauriston School , Rutland Road, London, E9 7JS	020 89856331	Mrs H Rockhold
48	Lavender Primary School , Lavender Road, Enfield, Middlesex, EN2 0SX	020 83631058	Mr Matthew Kleiner-Mann
66	Lawdale Junior School , Mansford Street, Bethnal Green, London, E2 6LS	020 77396258	Mrs Annette Oliver
99	Laycock Primary School , Laycock Street, Upper Street, London, N1 1SW	020 72262927	Ms C Miles
63	Lea Valley Primary School , Somerford Grove, London, N17 0PT	020 88016915	Mr A.K Nicholas
87	Lee Manor School , Leahurst Road, Lewisham, London, SE13 5LS	020 88520852	Mrs Allison Carter-Moore
87	Leesons Primary School , Leesons Hill, St Paul's Cray, Orpington, Kent, BR5 2LS	01689 602786	Mrs Amanda Rush
57	Lena Gardens Primary School , Lena Gardens, London, W6 7PZ	020 76034043	Mr C Fairley
11	Leopold Primary School , Hawkshead Road, Willesden, London, NW10 9UR	020 84595654	Mrs Audrey Kendall
72	Lessness Heath Primary School , Erith Road, Belvedere, Kent, DA17 6HB	01322 433290	Mr Adam Higgins
93	Lewisham Bridge Primary School , Elmira Street, London, SE13 7BN	020 88525647	Mrs S Sarna
47	Liberty School , Western Road, Mitcham, Surrey, CR4 3EB	020 86481450	Mr Chris King
47	Links Primary School , Frinton Road, London, SW17 9EH	020 87694587	Mr D Marris
98	Linton Mead Primary School , Central Way, Thamesmead, London, SE28 8DT	020 83101902	Mrs Linda Bird
58	Lionel Primary School , Lionel Road North, Brentford, Middlesex, TW8 9QT	020 85605323	Mrs P Moran
33	Little Ealing Primary School , Weymouth Avenue, Ealing, London, W5 4EA	020 85672135	Mr Leigh Thompson
96	Little Stanmore Nursery , First and Middle School, St David's Drive, Edgware, Middlesex, HA8 6JH	020 89523272	Mrs Suzanne Kushner
96	Livingstone Primary School , Baring Road, New Barnet, Barnet, Hertfordshire, EN4 9BU	020 84492592	Mrs Nicole Lobo
99	London Fields Primary School , Westgate Street, London, E8 3RL	020 72544330	Ms Nazish Sheikh
70	Lonesome Primary School , Grove Road, Mitcham, Surrey, CR4 1SD	020 86481722	Mrs Hilary M Leppington
14	Longfield Middle School , Duke's Avenue, North Harrow, Harrow, Middlesex, HA2 7NZ	020 88667331	Ms Pam Virdee
28	Longlands Primary School , Woodside Road, Sidcup, Kent, DA15 7JG	020 83002368	Mrs Fiona Dear
82	Longmead Primary School , Laurel Lane, West Drayton, Middlesex, UB7 7TX	01895 442356	Miss Patricia McGee
46	Longshaw Primary School , Longshaw Road, Chingford, London, E4 6LH	020 85295693	Mrs Carol Kirkland
94	Lordship Lane Primary School , Ellenborough Road, Wood Green, London, N22 5PS	020 88886541	Ms Angela Holder

Family	School	Telephone	Headteacher
82	Loughborough Primary School , Minet Road, London, SW9 7UA	020 72748374	Mr Richard Thornhill
39	Lovelace Primary School , Mansfield Road, Hook, Chessington, Surrey, KT9 2RN	020 83973265	Mr Tim Rome
51	Lowther Primary School , Stillingfleet Road, Barnes, London, SW13 9AE	020 87483984	Mrs P Henchie
54	Lubavitch Ruth Lunzer Girls Primary School , 107-115 Stamford Hill, London, N16 5RP	020 88000022	Ms Frida Sudak
95	Lucas Vale Primary School , Thornville Street, London, SE8 4QB	020 86924660	Ms Alexandra Hardy
37	Lyndhurst School , Denmark House, Grove Lane, Camberwell, London, SE5 8SN	020 77033046	Ms Ali Carter
67	Lyon Park Junior School , Vincent Road, Wembley, Middlesex, HA0 4HH	020 89021479	Mr M P Maxwell
11	Macaulay Church of England Primary School , Victoria Rise, London, SW4 ONU	020 76221355	Ms Elizabeth Divall
65	Malcolm Primary School , Malcolm Road, Penge, London, SE20 8RH	020 87784742	Mr M Wilson
24	Malden Manor Primary and Nursery School , Sheephouse Way, New Malden, Surrey, KT3 5PF	020 83379620	Mrs Margaret Matthews
4	Malden Parochial CofE Primary School , The Manor Drive, Worcester Park, Surrey, KT4 7LW	020 83374804	Mrs Cheryl Grigg
47	Malmesbury Primary School , Malmesbury Road, Morden, Surrey, SM4 6HG	020 86483561	Mr S Allcock
38	Malmesbury Primary School , Coborn Street, Bow, London, E3 2AB	020 89804299	Mrs Joanne Clensy
34	Malorees Junior School , Christchurch Avenue, London, NW6 7PB	020 84595452	Mrs P Thomas
56	Mandeville Primary School , Oswald Street, Hackney, London, E5 0BT	020 89865249	Mrs B Horton
67	Manford Primary School , Manford Way, Chigwell, Essex, IG7 4BX	020 85002143	Miss T Jacobs
26	Manor Junior School , Sandringham Road, Barking, Essex, IG11 9AG	020 82704641	Ms C Drumm
92	Manor Oak Primary School , Sweeps Lane, St Mary Cray, Orpington, Kent, BR5 3PE	01689 828099	Mrs Yvonne Marsh
37	Manor Park Primary School , Greyhound Road, Sutton, Surrey, SM1 4AW	020 86420144	Ms Danielle Scrase
63	Manor Primary School , Richardson Road, London, E15 3BA	020 85342238	Ms T N'guessan
53	Manorfield Primary School , Wyvis Street, Poplar, London, E14 6QD	020 79871623	Mr Marcus Earshaw
35	Manorside Primary School , Squires Lane, Finchley, London, N3 2AB	020 83464847	Mr S Hilborne
7	Margaret Roper Catholic Primary School , Russell Hill Road, Purley, Surrey, CR8 2XP	020 86600115	Mr Dermot Mooney
25	Marian Vian Primary School , Shirley Crescent, Elmers End, Beckenham, Kent, BR3 4AZ	020 86586524	Mr Ian Redgrave
31	Marion Richardson Primary School , Senrab Street, Stepney, London, E1 0QF	020 77901441	Mr J C Ridgley
31	Marks Gate Junior School , Rose Lane, Chadwell Heath, Romford, Essex, RM6 5NJ	020 82704438	Mrs Frances Bowman-Watson
37	Marlborough First and Middle School , Marlborough Hill, Harrow, Middlesex, HA1 1UJ	020 84273087	Mr Chris McDermott
36	Marlborough Primary School , London Road, Isleworth, Middlesex, TW7 5XA	020 85603978	Mr Gary Murrell
93	Marlborough Primary School , Draycott Avenue, entrance Sloane Avenue, London, SW3 3AP	020 75898553	Ms Jessica Finer
56	Marner Primary School , Devas Street, Bow, London, E3 3LL	020 79872938	Miss Gillian Hurcut
78	Marsh Green Primary School , South Close, Dagenham, Essex, RM10 9NJ	020 82706989	Miss S Davison
18	Marshgate Primary School , 157 Queens Road, Richmond, TW10 6HY	020 83326219	Mrs Elizabeth Jackson
79	Martin Primary School , Plane Tree Walk, East Finchley, London, N2 9JP	020 88831455	Mrs Helen Morrison
92	Marvels Lane Primary School , Riddons Road, Grove Park, London, SE12 9RA	020 88573904	Mr Edward Dove
76	Maryland Primary School , Gurney Road, London, E15 1SL	020 85348135	Mrs Lorna Jackson
6	Mathilda Marks-Kennedy Jewish Primary School , 68 Hale Lane, Mill Hill, London, NW7 3RT	020 89596089	Mrs Jillian Dunstan
54	Mayespark Primary School , Goodmayes Lane, Goodmayes, Ilford, Essex, IG3 9PX	020 85992263	Mrs Jane Hadrill
58	Mayfield Primary School , High Lane, Hanwell, London, W7 3RT	020 85759885	Mrs Belinda Ewart
68	Mayflower Primary School , Upper North Street, Poplar, London, E14 6DU	020 79872782	Ms Lisa Zychowicz
55	Mayplace Primary School , Woodside Road, Barnehurst, Kent, DA7 6EQ	01322 523256	Mrs J Pemberton
83	Mayville Primary School , Lincoln Street, London, E11 4PZ	020 85395907	Mr Barry Wills
64	Mead Primary School , Amersham Road, Harold Hill, Romford, Essex, RM3 9JD	01708 343616	Mrs Susan Garner
43	Meadlands Primary School , Broughton Avenue, Ham, Richmond, Surrey, TW10 7TS	020 89409207	Mr Rob Meakin
59	Melcombe Primary School , Fulham Palace Road, London, W6 9ER	020 87487411	Mrs J Moffat
8	Menorah Foundation School , Abbots Road, Burnt Oak, Edgware, Middlesex, HA8 0QS	020 89069992	Mrs Clare Neuberger
8	Menorah Primary School , Woodstock Avenue, Golders Green, London, NW11 9SP	020 84581276	Mrs J Menczer
44	Meridian Primary School , Old Woolwich Road, Greenwich, London, SE10 9NY	020 88583572	Mr D Suttle
92	Merlin Primary School , 72 Ballamore Road, Downham, Bromley, Kent, BR1 5LW	020 86972804	Mr Damian Tucker
23	Merryhills Primary School , Bincote Road, Enfield, Middlesex, EN2 7RE	020 83631403	Ms Kim Stephenson
47	Merton Abbey Primary School , High Path, Merton, London, SW19 2JY	020 85427129	Mrs Stella Fry
19	Merton Park Primary School , Church Lane, Merton Park, London, SW19 3HQ	020 85427128	Mrs Joanna Jones
80	Michael Faraday School , Portland Street, Walworth, London, SE17 2HR	020 77035806	Ms Karen Fowler
21	Michael Sobell Sinai School , Shakespeare Drive, Kenton, Harrow, Middlesex, HA3 9UD	020 82041550	Mrs V Orloff
98	Middle Park Primary School , Middle Park Avenue, Eltham, London, SE9 5RX	020 88508747	Miss L Ferriday

Family	School	Telephone	Headteacher
53	Middle Row Primary School , Kensal Road, London, W10 5DB	020 89694094	Mrs Lizbeth Brown
72	Midfield Primary School , Grovelands Road, Orpington, Kent, BR5 3EG	020 83006161	Mrs Wendy Seeley
74	Miles Coverdale Primary School , Coverdale Road, Shepherds Bush, London, W12 8JJ	020 87435847	Ms Taranum Baig
50	Millbank Primary School , Erasmus Street, London, SW1P 4HR	020 76415945	Ms A Russen
97	Millennium Primary School , 50 John Harrison Way, Greenwich, London, SE10 0BG	020 88580394	Ms Amanda Dennison
81	Millfields Community School , Hilsea Street, Hackney, London, E5 0SH	020 89857898	Mrs Anna P L Hassan
88	Minet Junior School , Avondale Drive, Hayes, Middlesex, UB3 3NR	020 85735300	Mr S P Foot
83	Mission Grove Primary School , Buxton Road, Walthamstow, London, E17 7EJ	020 85203487	Mrs Ludiya Besisira
74	Mitchell Brook Primary School , Bridge Road, London, NW10 9BX	020 84591392	Mrs Soheila Mathison
89	Monega Primary School , Monega Road, Manor Park, London, E12 6TT	020 84720533	Mr R Henney
8	Monken Hadley CofE Primary School , Camlet Way, Monken Hadley, Barnet, Hertfordshire, EN4 0NJ	020 84490989	Mr S V Adams
29	Monkfrith Primary School , Knoll Drive, London, N14 5NG	020 83686020	Mrs J Adak
43	Monks Orchard School , The Glade, Shirley, Croydon, Surrey, CR0 7UF	020 86542570	Mrs Margaret Misson
61	Montbelle Primary School , Milverton Way, Eltham, London, SE9 3EY	020 88573909	Mrs J Marshall
64	Monteagle Primary School , Burnham Road, Dagenham, Essex, RM9 4RB	020 82704613	Mr Nicholas Munns
86	Montem Primary School , Hornsey Road, London, N7 7QT	020 72726556	Mrs Sue Seifert
23	Montpelier Primary School , Montpelier Road, London, W5 2QT	020 89975855	Mr Am Rai
89	Mora Primary School , Mora Road, Cricklewood, London, NW2 6TD	020 84522634	Ms Sue Stanley
93	Morden Mount Primary School , Lewisham Road, London, SE13 7QP	020 86922920	Mrs Mary Jackson
61	Morden Primary School , London Road, Morden, Surrey, SM4 5PX	020 86484168	Mrs Wendy Veazey
56	Moreland Primary School , Moreland Street, Goswell Road, London, EC1V 8BB	020 72538144	Mr Philip Armstrong
45	Morningside Primary School , Chatham Place, Hackney, London, E9 6LL	020 89855382	Mrs J Millham
34	Moss Hall Junior School , Nether Street, Finchley, London, N3 1NR	020 84457965	Mr N Marlow
84	Mossford Green Primary School , Fairlop Road, Barkingside, Ilford, Essex, IG6 2EW	020 85501602	Ms June Haddock
89	Mottingham Primary School , Ravensworth Road, Mottingham, London, SE9 4LW	020 88574181	Mrs Elaine Hamilton
19	Mount Carmel Roman Catholic Primary School , Little Ealing Lane, Ealing, London, W5 4EA	020 85674646	Mrs J M Wales
16	Mount Stewart Junior School , Mount Stewart Avenue, Kenton, Harrow, Middlesex, HA3 0JX	020 89071977	Mrs L Redfern
82	Mowlem Primary School , Mowlem Street, Bishops Way, Bethnal Green, London, E2 9HE	020 73647930	Ms J R Burns
17	Mulberry Primary School , Parkhurst Road, Tottenham, London, N17 9RB	020 88010189	Mr Alan Jenner
92	Mulgrave Primary School , Rectory Place, Woolwich, London, SE18 5DL	020 83179211	Mrs Bryony Freeman
47	Muschamp Primary School and Language Opportunity Base , Muschamp Road, Carshalton, Surrey, SM5 2SE	020 86692514	Miss Helen Underwood
16	Muswell Hill Primary School , Muswell Hill, London, N10 3ST	020 84448488	Ms J Hughes
34	Myatt Garden Primary School , Rokeby Road, Brockley, London, SE4 1DF	020 86910611	Mrs G Ingham
28	Nelmes Primary School , Wingletye Lane, Hornchurch, Essex, RM11 3BX	01708 447676	Mrs Vivien Shooter
22	Nelson Primary School , Nelson Road, Whitton, Twickenham, Middlesex, TW2 7BU	020 88949899	Mr P Brackley
83	Nelson Primary School , Napier Road, East Ham, London, E6 2SE	020 84720642	Mr T N Benson
56	Netley Primary School , 30 William Road, London, NW1 3EN	020 73876601	Ms Judith Evans
85	New City Primary School , New City Road, Plaistow, London, E13 9PY	020 84722743	Mrs J C Withnall
24	New End Primary School , Streatley Place, Hampstead, London, NW3 1HU	020 74310961	Ms Karyn Ray
74	New King's Primary School , New King's Road, Fulham, London, SW6 4LY	020 77362318	Mr Miles Chester
86	New North Community School , 32 Popham Road, Islington, London, N1 8SJ	020 77043900	Mrs Mary McStay
30	Newbury Park Primary School , Perryman's Farm Road, Barkingside, Ilford, Essex, IG2 7LB	020 85546343	Mr C Whitehead
63	Newfield Primary School , Longstone Avenue, Willesden, London, NW10 3UD	020 89611566	Mr Gareth Simons
68	Newington Green Primary School , Matthias Road, Newington Green, London, N16 8NP	020 72543092	Ms Yorston
6	Newnham Junior School , Newnham Avenue, Ruislip, Middlesex, HA4 9RW	020 671965	Mr Martin Morgan
67	Newport School , Newport Road, London, E10 6PJ	020 85394552	Mrs A Knight
8	Newton Farm Nursery , First and Middle School, Ravenswood Crescent, South Harrow, Harrow, Middlesex, HA2 9JU	020 88648081	Mrs R Bhakoo
83	Newtons Primary School , Lowen Road, Rainham, Essex, RM13 8QR	01708 558613	Mr John Broadis
68	Nightingale Primary School , Bloomfield Road, Plumstead, London, SE18 7JJ	020 88546838	Mrs Linda Pethick
56	Nightingale Primary School , Rendlesham Road, Hackney, London, E5 8PH	020 89854259	Ms Catrina Tilbury
8	Nightingale Primary School , Ashbourne Avenue, South Woodford, London, E18 1PL	020 89899987	Mrs E A Barrett
88	Nightingale Primary School , Bounds Green Road, Wood Green, London, N22 8ES	020 88883736	Mrs Doda Panayiotou
63	Noel Park Primary School , Gladstone Avenue, Wood Green, London, N22 6LH	020 88888967	Mr Tunay Hussein

Family	School	Telephone	Headteacher
19	Nonsuch Primary School , Chadacre Road, Stoneleigh, Epsom, Surrey, KT17 2HQ	020 83939209	Mrs G Dibs dall
70	Norbury Manor Primary School , Abingdon Road, Norbury, London, SW16 5QR	020 86793835	Mr Paul Mathews
60	Norbury School , Welldon Crescent, Harrow, Middlesex, HA1 1QQ	020 88638769	Ms Julia Drozdowskij
82	Normand Croft Community School for Early Years and Primary Education , Bramber Road, London, W14 9PA	020 73856847	Mr Nick Holt
87	Normandy Primary School , Fairford Avenue, Barnehurst, Bexleyheath, Kent, DA7 6QP	01322 333998	Mrs Wendy Greatorex
83	North Beckton Primary School , Harrier Way, Beckton, London, E6 5XG	020 74733344	Mrs M K Rai
6	North Ealing Primary School , Pitshanger Lane, Ealing, London, W5 1RP	020 89972653	Mr R G Fletcher
63	North Harringay Primary School , Falkland Road, London, N8 ONU	020 83480948	Ms Helen Connor
24	North Primary School , Meadow Road, Southall, Middlesex, UB1 2JE	020 85717749	Mrs J Grewal
9	North West London Jewish Day School , 180 Willesden Lane, London, NW6 7PP	020 84593378	Rabbi Daniel Kerbel
50	Northbury Junior School , North Street, Barking, Essex, IG11 8JA	020 82704750	Mr Nicholas Munns
92	Northend Primary School , Peareswood Road, Erith, Kent, DA8 3PR	01322 332379	Mrs Sandra Jeffries-Beckley
62	Northside Primary School , 2 Albert Street, North Finchley, London, N12 8JP	020 84454730	Mrs Gina Newman
61	Northumberland Heath Primary School , Wheelock Close, Northumberland Heath, Erith, Kent, DA8 1JE	01322 334638	Mrs Angela Barry
73	Northview Junior and Infant School , Northview Crescent, London, NW10 1RD	020 84507982	Mrs E Clarke
94	Northwold Primary School , Northwold Road, Clapton, London, E5 8RN	020 88066352	Ms Mandy Milson
91	Northwood Primary School , Northwood Place, Yarnton Way, Erith, Kent, DA18 4HN	020 83102722	Mrs Rosemary Medhurst
49	Norwood Green Junior School , Thorncliffe Road, Southall, Middlesex, UB2 5RN	020 85741726	Mrs R M Lamb
69	Notre Dame Catholic Primary School , 169 Eglinton Road, London, SE18 3SJ	020 88540585	Ms Frances Neligan
6	Oak Farm Junior School , Windsor Avenue, Hillingdon, Uxbridge, Middlesex, UB10 9PD	01895 238812	Mr Andrew Griffin
21	Oak Lodge Primary School , Chamberlain Crescent, West Wickham, Kent, BR4 0LJ	020 88196996	Miss J E Barrett
1	Oakdale Junior School , Oakdale Road, Redbridge, South Woodford, London, E18 1JX	020 89897471	Ms Linda Snow
48	Oakhill Primary School , Alders Avenue, Woodford Green, Essex, IG8 9PY	020 85273309	Mrs Opal Brown
52	Oakington Manor Primary School , Oakington Manor Drive, Wembley, Middlesex, HA9 6NF	020 89022871	Mrs S Libson
61	Oaklands Primary School , Oaklands Road, Hanwell, London, W7 2DP	020 85675243	Mr Sash Hamidi
1	Oakthorpe Primary School , Tile Kiln Lane, London, N13 6BY	020 88074689	Mr Geoff Cumner-Price
93	Oasis Academy Shirley Park , Shirley Road, Croydon, CR9 7AL	020 86560222	Mr Glen Denham
7	Old Bexley Church of England Primary School , Hurst Road, Bexley, Kent, DA5 3JR	01322 527981	Mr P M Wilson
66	Old Ford Primary School , Wrights Road, Bow, London, E3 5LD	020 89801503	Ms Amanda Phillips
94	Old Oak Primary School , Mellitus Street, East Acton, London, W12 0AS	020 87437629	Ms M J Parker
31	Old Palace Primary School , St Leonard's Street, Bow, London, E3 3BT	020 89803020	Mr Gary Palmer
51	Oldfield Primary School , Oldfield Lane North, Greenford, Middlesex, UB6 8PR	020 85782507	Mrs E A Day
66	Olga Primary School , Lanfranc Road, Bow, London, E3 5DN	020 89817127	Ms Mary Smalley
98	Oliver Goldsmith Primary School , Peckham Road, Camberwell, London, SE5 8UH	020 77034894	Mr Mark Parsons
1	Oliver Goldsmith Primary School , Coniston Gardens, Kingsbury, London, NW9 0BD	020 82056038	Mrs S Knowler
3	Oratory Roman Catholic Primary School , Bury Walk, Cale Street, Chelsea, London, SW3 6QH	020 75895900	Mr P Ward
56	Orchard Primary School , Holcroft Road, Hackney, London, E9 7BB	020 89857785	Mrs P Cooper
36	Orchard Primary School , Orchard Road, Hounslow, TW4 5JW	020 85706247	Mrs Christine Haslam
87	Orchard School , Oxford Road, Sidcup, Kent, DA14 6LW	020 83004878	Mr Andrew Hogarth
25	Orchard Way Primary School , Orchard Way, Shirley, Croydon, Surrey, CR0 7NJ	020 87776111	Mrs Sara Willson
97	Oriel Primary School , Hounslow Road, Hanworth, Feltham, Middlesex, TW13 6QQ	020 88949395	Mr Matthew Read
35	Osidge Primary School , Chase Side, Southgate, London, N14 5HD	020 88867108	Mr P Kent
66	Osmani Primary School , Vallance Road, Stepney, London, E1 5AD	020 72478909	Mrs Oluremi Atoyebi
22	Our Lady and St John's RC Primary School , Boston Park Road, Brentford, Middlesex, TW8 9JF	020 85607477	Mrs G Morland
71	Our Lady and St Joseph Roman Catholic Primary School , Buckingham Road, London, N1 4DG	020 72547353	Mr S Flood
5	Our Lady and St Philip Neri Roman Catholic Primary School , 208 Sydenham Road, London, SE26 5SE	020 87784386	Mr R Sullivan
19	Our Lady Immaculate Catholic Primary School , Ewell Road, Tolworth, Surbiton, Surrey, KT6 7DG	020 83999854	Mr Timothy Sheehan
31	Our Lady of Dolours RC Primary School , 19 Cirencester Street, Paddington, London, W2 5SR	020 76414326	Mrs Mary Wilson
57	Our Lady of Grace Catholic Primary School , 145 Charlton Road, Charlton, London, SE7 7EZ	020 88582262	Mr Sean Small
14	Our Lady of Grace RC Junior School , Dollis Hill Lane, London, NW2 6HS	020 84506002	Mr D O'farrell
5	Our Lady of Lourdes Catholic Primary School , Chestnut Drive, Wanstead, London, E11 2TA	020 89899521	Mr Mark Poulter
2	Our Lady of Lourdes RC Primary School , The Limes Avenue, London, N11 1RD	020 83610767	Ms Christine Wells
32	Our Lady of Lourdes RC Primary School , Wesley Road, London, NW10 8PP	020 89615037	Mrs M Waterhouse

Family	School	Telephone	Headteacher
42	Our Lady of Lourdes RC School , Bow Lane, Finchley, London, N12 0JP	020 83461681	Mrs M Morrissey
34	Our Lady of Muswell RC Primary School , Pages Lane, Muswell Hill, London, N10 1PS	020 84446894	Ms Teresa McBride
21	Our Lady of The Rosary Catholic Primary School , Holbeach Gardens, Blackfen, Sidcup, Kent, DA15 8QW	020 88504470	Mr J E Murphy
33	Our Lady of The Visitation Roman Catholic Primary School , Greenford Road, Greenford, Middlesex, UB6 9AN	020 85755344	Mr Bruno Grzegorzec
4	Our Lady of Victories Catholic Primary School , 1 Clarendon Drive, London, SW15 1AW	020 87887957	Mrs M Ryall
18	Our Lady of Victories RC Primary School , Clareville Street, London, SW7 5AQ	020 73734491	Mrs M F Brading
18	Our Lady Queen of Heaven RC School , Victoria Drive, Wimbledon, London, SW19 6AD	020 87887420	Mrs Angela Pitcher
53	Our Lady Roman Catholic Primary School , Copenhagen Place, Poplar, London, E14 7DA	020 79871798	Mr Matthew Ringham
73	Our Lady Roman Catholic Primary School , Pratt Street, Camden, London, NW1 0DP	020 74857997	Mrs Karen Doherty
93	Oval Primary School , 98 Cherry Orchard Road, Croydon, Surrey, CR0 6BA	020 86883000	Mrs Kate Toope
71	Oxford Gardens Primary School , Oxford Gardens, London, W10 6NF	020 89691997	Ms Sarah Cooper
9	Paddington Green Primary School , Park Place Villas, London, W2 1SP	020 76414122	Ms Rachel Powell
86	Pakeman Primary School , Hornsey Road, London, N7 6DU	020 76072575	Mr Christopher Harrison
35	Pardes House Primary School , Hendon Lane, London, N3 1SA	020 83433568	Mr Robert Leach
43	Parish Church CofE Junior School , Warrington Road, Croydon, Surrey, CR0 4BH	020 86885764	Mr D L Morgan
27	Parish Church of England Primary School , London Lane, Bromley, Kent, BR1 4HF	020 84607336	Mr H L Richardson
43	Park Hill Junior School , Stanhope Road, Croydon, Surrey, CR0 5NS	020 86868623	Mr W Yearley
60	Park Lane Primary School , Park Lane, Wembley, Middlesex, HA9 7RY	020 89025006	Mr Martin Francis
76	Park Primary School , Mathews Park Avenue, London, E15 4AE	020 85345216	Mr P O'donnell
99	Park Walk Primary School , Park Walk, King's Road, Chelsea, London, SW10 0AY	020 73528700	Miss Jayne Halliwell
62	Parkfield Primary School , St David's Place, Hendon, London, NW4 3UB	020 82020454	Mr Robert Cooper
26	Parkhill Junior School , Lord Avenue, Clayhall, Ilford, Essex, IG5 0DB	020 85505253	Mrs D Smith
5	Parklands Junior School , Havering Road, Romford, Essex, RM1 4QX	01708 743404	Mrs E Bush
57	Parkway Primary School , Alsike Road, Erith, Kent, DA18 4DP	020 83100176	Mrs Jane Andrews
45	Parkwood Primary School , Queen's Drive, London, N4 2HQ	020 88025366	Ms P Cardis
84	Parsloes Primary School , Spurling Road, Dagenham, Essex, RM9 5RH	020 82704925	Aedin Lipski
61	Parsonage Farm Primary School , Farm Road, Rainham, Essex, RM13 9JU	01708 555186	Mrs Pauline Beaton
46	Paxton Primary School , Woodland Road, London, SE19 1PA	020 86702935	Ms A Craig-Kemal
99	Peckham Park Primary School , Marmont Road, Peckham, London, SE15 5TD	020 76396091	Ms J Moore
61	Pelham Primary School , Pelham Road, Bexleyheath, Kent, DA7 4HL	020 83036556	Mr J R Stevens
18	Pelham Primary School , Southey Road, Wimbledon, London, SW19 1NU	020 85422005	Ms Maria Keenan
51	Penwortham Primary School , Penwortham Road, London, SW16 6RJ	020 87693949	Mrs A Rigby
37	Perivale Primary School , Federal Road, Perivale, Greenford, Middlesex, UB6 7AP	020 89970619	Ms Deborah Hope
21	Perry Hall Primary School , Perry Hall Road, Orpington, Kent, BR6 0EF	01689 820313	Mrs Angela Ward
72	Perrymount Primary School , Sunderland Road, Forest Hill, London, SE23 2PX	020 86994522	Ms Christine Keene
41	Peter Hills with St Mary's and St Paul's CofE Primary School , 2 Beatson Walk, Rotherhithe, London, SE16 5ED	020 72372654	Mrs Gillian McLoughlin
73	Petts Hill Primary School , Newmarket Avenue, Northolt, Middlesex, UB5 4HB	020 84224095	Ms Valerie Upton
21	Pickhurst Junior School , Pickhurst Lane, West Wickham, Kent, BR4 0HL	020 84625867	Mr Matt Rampton
95	Pilgrims' Way Primary School , Tustin Estate, Manor Grove, Peckham, London, SE15 1EF	020 76391995	Mr Richard Edmonds
78	Pinewood Primary School , Thistledene Avenue, Collier Row, Romford, Essex, RM5 2TX	01708 743000	Mrs Lisa Fifield
36	Pinkwell Primary School , Pinkwell Lane, Hayes, Middlesex, UB3 1PG	020 85732199	Miss Kay Jones
6	Pinner Park Middle School , Melbourne Avenue, Pinner, Middlesex, HA5 5TJ	020 88631239	Miss Katrina Mildner
58	Pinner Wood School , Latimer Gardens, Pinner, Middlesex, HA5 3RA	020 88682468	Miss Deb Caseberry
68	Plaistow Primary School , Junction Road, Plaistow, London, E13 9DQ	020 85485620	Mr Neil Carpenter
87	Plumcroft Primary School , Plum Lane, Plumstead, London, SE18 3HW	020 88541308	Mr Richard Gray
99	Poole's Park Primary School , Lennox Road, Finsbury Park, London, N4 3NW	020 72722655	Mr Greg Crawford
32	Pope John RC School , Commonwealth Avenue, London, W12 7QR	020 87439428	Mrs Gillian Wickham
61	Poplar Primary School , Poplar Road South, Merton Park, London, SW19 3JZ	020 85426989	Mrs Katharine Davies
85	Portway Primary School , Stratford Road, Plaistow, London, E13 0JW	020 84727142	Mrs Maggie Van Loan
87	Poverest Primary School , Tillingbourne Green, St Mary Cray, Orpington, Kent, BR5 2JD	01689 816060	Miss Liz McIntosh
72	Pratts Bottom Primary School , Hookwood Road, Pratts Bottom, Orpington, Kent, BR6 7NX	01959 532225	Mrs Janice Box
67	Preston Park Primary School , College Road, Wembley, Middlesex, HA9 8RJ	020 89043602	Mr John Redpath

Family	School	Telephone	Headteacher
29	Priestmead Middle School , Hartford Avenue, Kenton, Harrow, Middlesex, HA3 8SZ	020 89072768	Mr B Robertson
52	Primrose Hill School , Princess Road, London, NW1 8JL	020 77228500	Mr Paul Campbell
45	Prince of Wales Primary School , Salisbury Road, Enfield, Middlesex, EN3 6HG	01992 762840	Mrs Carmel Moore
17	Princes Plain Primary School , Church Lane, Bromley, Kent, BR2 8LD	020 84622443	Mrs P A King
16	Princess Frederica CofE Primary School , College Road, London, NW10 5TP	020 89697756	Mrs S Nettey
99	Princess May Primary School , Princess May Road, London, N16 8DF	020 72541589	Mr Mike Lovett
20	Prior Weston Primary School , 40 Buhill Row, London, EC1Y 8JA	020 72532150	Ms Mary Caven
97	Purley Oaks Primary School , Bynes Road, South Croydon, Surrey, CR2 0PR	020 86884268	Mrs Sheryl Kent
97	Pyrgo Priory School , Settle Road, Harold Hill, Romford, Essex, RM3 9RT	01708 342165	Mrs Lorraine Clayden
17	Queen's Manor School and Special Needs Unit , Lysia Street, London, SW6 6ND	020 73854343	Mrs Sonja Helene Harrison
38	Queen's Park Primary School , Droop Street, London, W10 4DQ	020 76415860	Ms Barbera Anne Mayne
90	Queensbridge Primary School , Albion Drive, Dalston, Hackney, London, E8 4ET	020 72541186	Ms Sarah Bailey
58	Queenswell Junior School , Sweets Way, Whetstone, London, N20 0NQ	020 84452056	Mr Spencer Clayton
67	Rabbsfarm Primary School , Gordon Road, Yiewsley, West Drayton, Middlesex, UB7 8AH	01895 444971	Mr Mike Cassidy
16	Raglan Junior School , Raglan Road, Bush Hill Park, Enfield, Middlesex, EN1 2RG	020 83603731	Mr R. T Prentice
21	Raglan Primary School , Raglan Road, Bromley, Kent, BR2 9NL	020 84606558	Mrs Cheryl Sutton
67	Rainham Village Primary School , Upminster Road South, Rainham, Essex, RM13 9AA	01708 552482	Mrs Sandra Carter
45	Randal Cremer Primary School , Ormsby Street, Shoreditch, London, E2 8JG	020 77398162	Mrs Valerie Serrette-Figaro
45	Ranelagh Primary School , Corporation Street, Stratford, London, E15 3DN	020 85344364	Ms A Tapscott
87	Rangefield Primary School , Rangefield Road, Downham, Bromley, Kent, BR1 4RP	020 86983112	Mrs Siabeena Hasan
97	Rathfern Primary School , Rathfern Road, Catford, London, SE6 4NL	020 86903759	Mrs Naheeda Maharasingam
91	Ravenor Primary School , Greenway Gardens, Greenford, Middlesex, UB6 9TT	020 85781654	Ms R E J Hancell
45	Ravenscroft Primary School , Carson Road, London, E16 4BD	020 74762454	Miss R Pigney
51	Ravenstone Primary School , Ravenstone Street, Balham, London, SW12 9SS	020 86730594	Mr A Millington
75	Ray Lodge Primary School , Snakes Lane East, Woodford Green, Essex, IG8 7JQ	020 85047301	Mr George Owen
77	Raynham Primary School , Raynham Avenue, London, N18 2JQ	020 88074726	Mrs Marva Rollins
59	Reay Primary School , Hackford Road, Stockwell, London, SW9 0EN	020 77352978	Ms Elizabeth Tennant
55	Red Hill Primary School , Red Hill, Chislehurst, Kent, BR7 6DA	020 84674223	Mrs Margaret Warner
14	Redbridge Primary School , College Gardens, Redbridge, Ilford, Essex, IG4 5HW	020 85517429	Ms Carel Buxton
45	Redlands Primary School , Redman's Road, Stepney, London, E1 3AQ	020 77904534	Ms A O'reilly
41	Redriff Primary School , Salter Road, Rotherhithe, London, SE16 5LQ	020 72374272	Mr Michael Kelly
10	Regina Coeli Catholic Primary School , 173 Pampisford Road, South Croydon, Surrey, CR2 6DF	020 86884582	Mr D McCarthy
7	Rhodes Avenue Primary School , Rhodes Avenue, London, N22 7UT	020 88882859	Mrs C Witham
68	Rhyl Primary School , Rhyl Street, London, NW5 3HB	020 74854899	Mrs Christina Oki
84	Richard Alibon Primary School with ARP for Cognitive and Learning Difficulties : SEN Base , Alibon Road, Dagenham, Essex, RM10 8DF	020 82704706	Mr Andrew Fullager
63	Richard Atkins Primary School , New Park Road, London, SW2 4JP	020 86745601	Ms Julie Roberts
86	Richard Cobden Primary School , Camden Street, London, NW1 0LL	020 73875909	Mrs Kathy Bannon
10	Ridgeway Primary School , Southcote Road, South Croydon, Surrey, CR2 0EQ	020 86578063	Mrs A House
79	Ripple Junior School , Suffolk Road, Barking, Essex, IG11 7QS	020 82704670	Mr Roger Mitchell
26	Rise Park Junior School , Annan Way, Rise Park, Romford, Essex, RM1 4UD	01708 761935	Miss Mary Erwin
63	Risley Avenue Primary School , The Roundway, Tottenham, London, N17 7AB	020 88080792	Mr R Singh
83	Riverley Primary School , Park Road, Leyton, London, E10 7BZ	020 85394535	Ms J E Brown
75	Riversdale Primary School , 302a Merton Road, Wandsworth, London, SW18 5JP	020 88746904	Miss Christina Piombo
65	Riverside Primary School , Janeway Street, London, SE16 4PS	020 72373227	Ms W Mortimer-Lee
86	Robert Blair Primary School , Brewery Road, Islington, London, N7 9QJ	020 76074115	Mr Mark Miller
88	Robert Browning Primary School , King and Queen Street, Walworth, London, SE17 1DQ	020 77083456	Ms Karen McBride
14	Robin Hood Junior School , Thorncroft Road, Sutton, Surrey, SM1 1RL	020 86424292	Mrs Emma Hart Dyke
61	Robin Hood Primary School , Bowness Crescent, Kingston Vale, London, SW15 3QL	020 85467388	Mr J R Lloyd
5	Rockliffe Manor Primary School , Bassant Road, London, SE18 2NP	020 88544785	Mrs Maria Vinante
37	Rockmount Primary School , Chevening Road, Upper Norwood, London, SE19 3ST	020 86532619	Ms E Mazzola
84	Roding Primary School , Hewett Road, Dagenham, Essex, RM8 2XS	020 82706640	Mr B Fox
48	Roding Primary School , Roding Lane North, Woodford Bridge, Woodford Green, Essex, IG8 8NP	020 85043706	Miss Hazel Honey
18	Roe Green Junior School , Princes Avenue, Kingsbury, London, NW9 9JL	020 82045221	Ms M Loosemore

Family	School	Telephone	Headteacher
44	Roehampton CofE Primary School , 245 Roehampton Lane, London, SW15 4AA	020 87888650	Mr Richard Woodfin
83	Roger Ascham Primary School , Wigton Road, London, E17 5HU	020 85273157	Mr Matthew Hanks
55	Roke Primary School , 51 Little Roke Road, Kenley, Surrey, CR8 5NF	020 86602714	Mrs Caroline Byers
49	Rokesly Junior School , Rokesly Avenue, London, N8 8NH	020 83480290	Ms Bola Soneye-Thomas
45	Roman Road Primary School , Roman Road, London, E6 3SQ	020 74761602	Mrs Veronica Clarke
86	Ronald Ross Primary School , Castlecombe Drive, Beaumont Road, London, SW19 6RW	020 87885233	Ms G Baker
84	Rosary Roman Catholic Primary School , 238 Haverstock Hill, Hampstead, London, NW3 2AE	020 77946292	Ms Isobel Gaffney
43	Rosendale Primary School , Rosendale Road, West Dulwich, London, SE21 8LR	020 86704962	Mrs Wendy Jacobs
77	Rosetta Primary School , Sophia Road, Custom House, London, E16 3PB	020 74765308	Mr Geoffrey Hadlow
9	Rosh Pinah Primary School , Glengall Road, Edgware, Middlesex, HA8 8TE	020 89588599	Mrs Anthea Abery
86	Rotherfield Primary School , Rotherfield Street, Islington, London, N1 3EE	020 72266620	Mrs E Adams
86	Rotherhithe Primary School , Rotherhithe New Road, London, SE16 2PL	020 72371586	Ms Janet Anns
87	Rowdown Primary School , Calley Down Crescent, New Addington, Croydon, Surrey, CR0 0EG	01689 843367	Mrs Linda Shute
6	Roxbourne Middle School , Torbay Road, South Harrow, Harrow, Middlesex, HA2 9QF	020 84221059	Mr Richard Cokayne
62	Roxeth Manor Middle School , Eastcote Lane, South Harrow, Harrow, Middlesex, HA2 9AG	020 84224503	Mr Chris Spruce
36	Roxeth Nursery , First and Middle School, Brickfields, Byron Hill Road, Harrow, Middlesex, HA2 0JA	020 84221344	Ms H Yeomans
72	Royal Park Primary School , Riverside Road, Sidcup, Kent, DA14 4PX	020 83007646	Miss P L Raffill
44	Royston Primary School , High Street, Penge, London, SE20 7QR	020 84027178	Mrs Edlene Whitman
23	Ruislip Gardens Primary School , Stafford Road, Ruislip, Middlesex, HA4 6PD	01895 632895	Mr Robin Tollyfield
48	Rush Green Junior School , Dagenham Road, Rush Green, Romford, Essex, RM7 0RL	020 82704933	Mr J Barrett
79	Rushey Green Primary School , Culverley Road, Catford, London, SE6 2LA	020 86985001	Ms Yana Morris
81	Rushmore Primary School , Elderfield Road, Hackney, London, E5 0LE	020 89853175	Mrs A M Susianta
98	Rushy Meadow Primary School , Rushy Meadow Lane, Fellowes Road, Carshalton, Surrey, SM5 2SG	020 86697588	Miss Karen Rhodes
89	Rye Oak School , Whorlton Road, London, SE15 3PD	020 76393914	Ms Virginia Bridge
29	Ryefield Primary School , Ryefield Avenue, Hillingdon, Uxbridge, Middlesex, UB10 9DE	01895 238328	Mr Paul Dodd
15	Ryelands Primary School , Albert Road, South Norwood, London, SE25 4QL	020 86564165	Ms Carmel Dolan
34	Sacred Heart Catholic Primary School , Herlwyn Avenue, Ruislip, Middlesex, HA4 6EZ	01895 633240	Mr David Manley
39	Sacred Heart Catholic Primary School , Burlington Road, New Malden, Surrey, KT3 4ND	020 89420215	Miss Irene Pinner
62	Sacred Heart Catholic Primary School , Roehampton, Roehampton Lane, Roehampton, London, SW15 5NX	020 88767074	Miss F Hardy
69	Sacred Heart Primary School , Battersea, Este Road, London, SW11 2TD	020 72235611	Miss Carol Spellman
20	Sacred Heart RC Primary School , 68 Georges Road, Holloway, London, N7 8JN	020 76073407	Mr John Lane
8	Sacred Heart Roman Catholic Primary School , 2 Oakleigh Park South, Whetstone, London, N20 9JU	020 84453854	Mrs M Ruane
4	Sacred Heart Roman Catholic Primary School , St Mark's Road, Teddington, Middlesex, TW11 9DD	020 89776591	Miss H C Bourke
71	Saint Francis of Assisi Catholic Primary School , Treadgold Street, Notting Hill, London, W11 4BJ	020 77278523	Mr P Rincon
23	Saint John Fisher Roman Catholic Primary School , Thirlmere Avenue, Perivale, Greenford, Middlesex, UB6 7AF	020 87990970	Mrs Gillian Scannell
62	Saint Joseph Roman Catholic Primary School , York Avenue, Hanwell, London, W7 3HU	020 85676293	Mr Ben Cassidy
50	Saint Mary Magdalene Church of England Primary School , Kingsman Street, Woolwich, London, SE18 5PW	020 88543531	Mrs Claire Veal
32	Saint Mary RC Primary School , East Row, North Kensington, London, W10 5AW	020 89690321	Mrs Kathleen Williams
23	Saint Raphael Roman Catholic Primary School , Hartfield Avenue, Northolt, Middlesex, UB5 6NL	020 88410848	Mrs A Staunton
48	Saint Saviour's Church of England Voluntary Aided Primary School , Verulam Avenue, London, E17 8ER	020 85200612	Mrs Cathi Bolster
54	Saint Vincent Roman Catholic Primary School , 1 Pierrepoint Road, Acton, London, W3 9JR	020 89926625	Mrs Christina Cleugh
85	Salisbury Primary School , Romford Road, London, E12 5AF	020 84786059	Ms M Clarke
48	Salisbury Primary School , Salusbury Road, Kilburn, London, NW6 6RG	020 76240311	Mrs C Munro
14	Sandhurst Junior School , Minard Road, London, SE6 1NW	020 86981846	Mrs Valerie Hughes
76	Sandringham Primary School , Sandringham Road, London, E7 8ED	020 84723800	Mr D Cheney
5	Scargill Junior School , Mungo Park Road, Rainham, Essex, RM13 7PL	01708 555677	Mrs Amanda Ireland
95	Scott Wilkie Primary School , Hoskins Close, London, E16 3HD	020 74744138	Mrs A Clarke
25	Scotts Park Primary School , Orchard Road, Bromley, Kent, BR1 2PR	020 84608899	Mrs A Buck
36	Scotts Primary School , Bonington Road, Hornchurch, Essex, RM12 6TH	01708 457019	Mr Simon Abeledo
56	Sebright School , Audrey Street, Goldsmiths Row, London, E2 8QH	020 77396531	Mr Keith Mason Howdle

Family	School	Telephone	Headteacher
58	Selborne Primary School , Conway Crescent, Perivale, Greenford, Middlesex, UB6 8JD	020 89971947	Mrs Barbara Anne Smith
37	Sellincourt Primary School , Sellincourt Road, Tooting, London, SW17 9SA	020 86726796	Ms J Barrett
57	Selsdon Primary and Nursery School , Addington Road, South Croydon, Surrey, CR2 8LQ	020 86574038	Dr Andrew Swatland
84	Selwyn Primary School , Cavendish Road, Highams Park, London, E4 9NG	020 85273814	Mr Rob Highsted
62	Selwyn Primary School , Cecil Road, London, E13 0LX	020 84716173	Mrs Emma Nicholls
24	Servite RC Primary School , 252 Fulham Road, London, SW10 9NA	020 73522588	Ms Kathleen Williams
53	Seven Mills Primary School , Malabar Street, Alpha Grove, London, E14 8LY	020 79872350	Mr M Thurley
74	Seven Sisters Primary School , South Grove, London, N15 5QE	020 88026670	Mrs Denise Patrick
73	Shacklewell Primary School , Shacklewell Row, Hackney, London, E8 2EA	020 72541415	Ms David Bridson
88	Shaftesbury Park Primary School , Ashbury Road, Battersea, London, SW11 5UW	020 72283652	Mrs J Walker
75	Shaftesbury Primary School , Shaftesbury Road, Forest Gate, London, E7 8PF	020 84720761	Ms Stephanie Lachowycz
82	Shapla Primary School , Wellclose Square, London, E1 8HY	020 74805829	Mr Tim Barnes
4	Sheen Mount Primary School , West Temple, Sheen, London, SW14 7RT	020 88768394	Mrs Elaine England
39	Sheringdale Primary School , Standen Road, Southfields, London, SW18 5TR	020 88747340	Mrs Fiona Morgan
56	Sheringham Junior School , Sheringham Avenue, Manor Park, London, E12 5PB	020 84784244	Mr G Wilkie
44	Sherington Primary School , Wyndcliff Road, Charlton, London, SE7 7JP	020 88585497	Mrs Diane Atkinson
27	Sherwood Park Primary School , Sherwood Park Avenue, Sidcup, Kent, DA15 9JQ	020 83036300	Mr S J Fletcher
1	Simon Marks Jewish Primary School , 75 Cazenove Road, London, N16 6PD	020 88066048	Mrs Nicole Delamere
35	Singlegate Primary School , South Gardens, Colliers Wood, London, SW19 2NT	020 83958737	Mrs Nathalie Bull
38	Sir Francis Drake Primary School , Scawen Road, London, SE8 5AE	020 86924321	Mr C Voller
45	Sir James Barrie Primary School , Condell Road, London, SW8 4JB	020 76225108	Mrs C Glover
50	Sir John Cass's Foundation Primary School , St James's Passage, Duke's Place, London, EC3A 5DE	020 72831147	Mr G Loughran
76	Sir John Heron Primary School , School Road, Manor Park, London, E12 5PY	020 85149860	Mrs Rani Karim
90	Sir John Lillie Primary School , Lillie Road, London, SW6 7LN	020 73852107	Mrs Susan Hayward
83	Sir Thomas Abney School , Fairholt Road, Stoke Newington, London, N16 5ED	020 88001411	Ms Geraldine Fitzmaurice
31	Sir William Burrough Primary School , Salmon Lane, Limehouse, London, E14 7PQ	020 79872147	Ms A Newman
87	Slade Green Junior School , Slade Green Road, Erith, Kent, DA8 2HX	01322 330363	Mr R J Edwards
17	Smallwood Primary School and Language Unit , Smallwood Road, Garratt Lane, London, SW17 0TW	020 86726024	Mr Martyn Winn
25	Smitham Primary School , Portnalls Road, Coulsdon, Surrey, CR5 3DE	020 86604399	Miss Zoe Harris
56	Smithy Street School , Smithy Street, Stepney, London, E1 3BW	020 77027971	Ms B O'carroll
14	Snaresbrook Primary School , Meadow Walk, South Woodford, London, E18 2EN	020 89899975	Mr John Snow
95	Snowsfields Primary School incorporating the Tim Jewell Unit for Children with Autism , Kirby Grove, London, SE1 3TD	020 75259065	Ms Katherine Wooder
29	Soho Parish CofE Primary School , 23 Great Windmill Street, London, W1D 7LF	020 76417311	Ms Rachel Earnshaw
83	South Grove Primary School , Ringwood Road, London, E17 8PW	020 85216000	Mrs M Reardon
74	South Harringay Junior School , Mattison Road, London, N4 1BD	020 83402757	Ms Angela Ryan
87	South Norwood Primary School , 34 Crowther Road, South Norwood, London, SE25 5QP	020 86542983	Mrs Amelia Rydzewski
64	South Park Primary School , Water Lane, Seven Kings, Ilford, Essex, IG3 9HF	020 85901496	Mr Douglas Rae
96	South Rise Primary School , Brewery Road, Plumstead, London, SE18 7PX	020 88546813	Mrs Soheila Mathison
55	Southborough Primary School , Southborough Lane, Bromley, Kent, BR2 8AA	020 84672343	Mrs Doreen Fellingham
78	Southbury Primary School , Swansea Road, Enfield, Middlesex, EN3 4JG	020 88041710	Mr D Bryant
85	Southern Road Primary School , Southern Road, London, E13 9JH	020 84719048	Mrs Susan Claire Delaney
79	Southfield Primary School , Southfield Road, Bedford Park, London, W4 1BD	020 89946173	Mr Charles Morris
86	Southmead Primary School , Princes Way, Wimbledon Common, London, SW19 6QT	020 87888901	Mrs Jackie Purcell
44	Southville Junior School , Bedfont Lane, Feltham, Middlesex, TW14 9NP	020 88903731	Mr John Norton
65	Southwark Park School , 383 Southwark Park Road, London, SE16 3PB	020 72371180	Mrs Angela Sharma
86	Southwold Primary School , Detmold Road, Clapton, London, E5 9NL	020 88065201	Mrs Monica Blackman-Raphael
84	Southwood Primary School , Keppel Road, Dagenham, Essex, RM9 5LT	020 82704915	Miss M E Pease
49	Sparrow Farm Junior School , Sparrow Farm Drive, Feltham, Middlesex, TW14 0DG	020 88907194	Mrs Linda Thomas
18	Spring Grove Primary School , Star Road, Isleworth, Middlesex, TW7 4HB	020 85600965	Ms M S A Buckley
98	Spring Park Primary School , Bridle Road, Shirley, Croydon, Surrey, CR0 8HQ	020 87772808	Mr Paul Larkey
95	Springfield Community Primary School , Castlewood Road, Hackney, London, N16 6DH	020 88009007	Pat Workman
49	Springwell Junior School , Vicarage Farm Road, Heston, Hounslow, Middlesex, TW5 0AG	020 85701079	Mrs Debra Thompson
5	Squirrels Heath Junior School , Salisbury Road, Romford, Essex, RM2 5TP	01708 446472	Mr Kenneth Burgess

Family	School	Telephone	Headteacher
61	SS Peter and Paul RC Primary School , Cricket Green, Mitcham, Surrey, CR4 4LA	020 86481459	Mr David Hennessey
1	SS Peter and Paul's Catholic Primary School , Gordon Road, Ilford, Essex, IG1 1SA	020 84781267	Mr James J Johnson
10	St Agatha's Catholic Primary School , St Agatha's Drive, Kingston Upon Thames, Surrey, KT2 5TY	020 85463879	Mr P A Monk
81	St Agnes RC Primary School , Rainhill Way, Bow, London, E3 3ER	020 89803076	Mrs S Chandler
54	St Agnes's RC School , Thorverton Road, Cricklewood, London, NW2 1RG	020 84524565	Mrs C A Jordan
10	St Aidan's Catholic Primary School , Portnalls Road, Coulsdon, Surrey, CR5 3DE	01737 556036	Mrs Kathleen M Hughes
64	St Aidan's Catholic Primary School , Benton Road, Ilford, Essex, IG1 4AS	020 85905223	Mrs Helen Brown
49	St Aidan's Voluntary Controlled Primary School , Albany Road, Stroud Green, London, N4 4RR	020 83402352	Mrs Rosetta Dyer
63	St Alban's Catholic Primary School , Heron Flight Avenue, Hornchurch, Essex, RM12 5LN	01708 555644	Mrs Bernadette Matthews
71	St Alban's Church of England Primary School , Baldwins Gardens, Holborn, London, EC1N 7SD	020 72428585	Mrs Mary Thorne
90	St Alfège with St Peter's Church of England Primary School , 3 - 11 Creek Road, Greenwich, London, SE10 9RB	020 88583613	Mr Lee McAuliffe
31	St Aloysius Roman Catholic Junior School , Aldenham Street, London, NW1 1PS	020 73879591	Mr Jim O'shea
89	St Andrew and St Francis CofE Primary School , Belton Road, London, NW2 5PE	020 84591636	Mrs Barbara Graham
31	St Andrew's (Barnsbury) Church of England Primary School , Matilda Street, London, N1 0LB	020 78374049	Mrs Michelle Thomas
19	St Andrew's and St Mark's CofE Junior School , Maple Road, Surbiton, Surrey, KT6 4AL	020 83902976	Mrs Susan Pavlis
18	St Andrew's Catholic Primary School , Polworth Road, Streatham, London, SW16 2ET	020 87694980	Mrs Denise Assid
71	St Andrew's Church of England Primary School , Kay Road, London, SW9 9DE	020 72747012	Miss Jayne Mitchell
23	St Andrew's CofE Primary School , Nursery Way, Uxbridge, Middlesex, UB8 2BX	01895 232768	Mrs Elizabeth Wakling
8	St Andrew's CofE Primary School , 116 Churchbury Lane, Enfield, Middlesex, EN1 3UL	020 83635003	Miss Faith Hood
9	St Andrew's CofE Voluntary Aided Primary School , Totteridge, The Green, Totteridge, London, N20 8NX	020 84456157	Mrs Helen Lockham
9	St Andrew's Southgate Primary School (CE) , 297 Chase Road, Southgate, London, N14 6JA	020 88863379	Miss Louise Whitaker
45	St Anne Roman Catholic Primary School , Underwood Road, Stepney, London, E1 5AW	020 72476327	Mrs Janet Sheehan
91	St Anne's Catholic Primary School , 6 Durham Street, London, SE11 5JA	020 77354516	Mr Morgan Williams
47	St Anne's CofE Primary School , 208 St Ann's Hill, London, SW18 2RU	020 88741863	Mrs Yvonne Norman
44	St Ann's CofE Primary School , Avenue Road, London, N15 5JG	020 88002781	Mrs Linda Sarr
58	St Anselm Roman Catholic Primary School , Church Avenue, Southall, Middlesex, UB2 4BH	020 85743906	Mrs Ita King
19	St Anselm's Catholic Primary School , 21 Tooting Bec Road, Tooting Bec, London, SW17 8BS	020 86729227	Mrs Christine Macauley
19	St Anselm's Roman Catholic Primary School , Roxborough Park, Harrow, Middlesex, HA1 3BE	020 84221600	Mr Andrew Rafferty
33	St Anthony's Catholic Primary School , Etherow Street, Dulwich, London, SE22 0LA	020 86936852	Mr S J Owens
72	St Anthony's Roman Catholic Primary School , Genoa Road, Anerley, London, SE20 8ES	020 87787681	Ms Lorna White
8	St Antony's Catholic Primary School , Mornington Road, Woodford Green, Essex, IG8 0TX	020 85044706	Miss C M Curtis
52	St Antony's RC Primary School , Upton Avenue, Forest Gate, London, E7 9PN	020 85523670	Sister K Colmer
61	St Augustine of Canterbury CofE VA Primary School , St Augustine, Belvedere, Kent, DA17 5HP	020 83112956	Mrs Denise Jackson
5	St Augustine's Catholic Primary School , Cranbrook Road, Gants Hill, Ilford, Essex, IG2 6RG	020 85541919	Ms Delia Doyle
43	St Augustine's Catholic Primary School and Nursery , Dunfield Road, London, SE6 3RD	020 86986083	Mrs Marilyn McCaughan
73	St Augustine's CofE Primary School , Kilburn Park Road, London, NW6 5XA	020 73280221	Ms Suzanne Parry
11	St Augustine's RC Primary School , Disbrowe Road, London, W6 8QE	020 73854333	Miss Mary Kelliher
14	St Barnabas and St Philip's CofE Primary School , 58 Earls Court Road, Kensington, London, W8 6EJ	020 79379599	Mr Christopher Doyle
73	St Barnabas' CofE Primary School , St Barnabas Street, Pimlico, London, SW1W 8PF	020 76414232	Ms Ann Townshend
43	St Bartholomews's Church of England Primary School , The Peak, Sydenham, London, SE26 4LJ	020 86998537	Mrs Patricia Dyson
29	St Bede's Catholic Primary School , Canon Avenue, Chadwell Heath, Romford, Essex, RM6 5RR	020 85901376	Mrs J McGrath
60	St Bernadette Catholic Junior School , Atkins Road, Clapham Park, London, SW12 0AB	020 86732061	Mrs Deborah Hogan
6	St Bernadette Catholic Primary School , 160 Long Lane, Hillingdon, Uxbridge, Middlesex, UB10 0EH	01895 232298	Mrs Catherine Moss
37	St Bernadette's RC Primary School , Clifton Road, Kenton, Harrow, Middlesex, HA3 9NS	020 82048902	Mr David O'farrell
51	St Boniface RC Primary School , Undine Street, Tooting, London, SW17 8PP	020 86725874	Mrs S Kerins
11	St Catherine Catholic Primary School , Money Lane, West Drayton, Middlesex, UB7 7NX	01895 442839	Mrs Sara Benn
29	St Catherine's RC School , Vale Drive, Barnet, Hertfordshire, EN5 2ED	020 84404946	Mrs Eileen Quigley
19	St Cecilia's Catholic Primary School , London Road, North Cheam, Sutton, Surrey, SM3 9DL	020 83374566	Mrs C Mayhew
54	St Chad's Catholic Primary School , Alverston Gardens, South Norwood, London, SE25 6LR	020 87713470	Mrs Cathy Ruiz
20	St Charles RC Primary School , 83 St Charles Square, London, W10 6EB	020 89695566	Mr K Gallagher
24	St Clement and St James CofE Primary School , Penzance Place, London, W11 4PG	020 76039225	Ms Sue Hussey
50	St Clement Danes CofE Primary School , Drury Lane, London, WC2B 5SU	020 76416586	Mrs Angela Abrahams
99	St Cuthbert with St Matthias CofE Primary School , Warwick Road, Earls Court, London, SW5 9UE	020 73738225	Miss Alex Walker

Family	School	Telephone	Headteacher
43	St Cyprian's Greek Orthodox Primary School , Springfield Road, Thornton Heath, Surrey, CR7 8DZ	020 87715425	Mrs Kate Magliocco
38	St Dominic Roman Catholic Primary School , Southampton Road, London, NW5 4JS	020 74855918	Mrs Ashley Streeter
53	St Dominics RC Primary School , Ballance Road, London, E9 5SR	020 89850995	Ms Deidre Finan
4	St Dunstan's Cheam CofE Primary School , Anne Boleyn's Walk, Cheam, Sutton, Surrey, SM3 8DF	020 86425463	Mrs C M Smyth
81	St Edmund Roman Catholic School , 297 Westferry Road, Poplar, London, E14 3RS	020 79872546	Ms Gail O'flaherty
64	St Edmunds Catholic Primary School , Hertford Road, Edmonton, London, N9 7HJ	020 88072664	Mr Richard Greenfield
33	St Edmund's Catholic Primary School , Nelson Road, Whitton, Twickenham, Middlesex, TW2 7BB	020 88947898	Mrs Carmel Moreland
42	St Edward's Catholic Primary School , Green Street, Upton Park, London, E13 9AX	020 84724337	Mr Christopher Mabey
28	St Edward's Church of England Voluntary Aided Primary School , Havering Drive, Romford, Essex, RM1 4BT	01708 745971	Mrs P Allen
69	St Edward's RC Primary School , Lisson Grove, London, NW1 6LH	020 77235911	Mrs M T Donnelly
41	St Elizabeth Catholic Primary School , Bonner Road, Bethnal Green, London, E2 9JY	020 89803964	Mr Richard Pickering
4	St Elizabeth's Catholic Primary School , Queen's Road, Richmond, Surrey, TW10 6HN	020 89403015	Ms C T Brett
18	St Elphege's RC Junior School , Mollison Drive, Roundshaw, Wallington, Surrey, SM6 9HY	020 86694130	M T Fletcher
85	St Eugene de Mazenod Roman Catholic Primary School , Mazenod Avenue, London, NW6 4LS	020 76244837	Miss Juliette Jackson
32	St Faith's CofE Primary School , Alma Road, East Hill, Wandsworth, London, SW18 1AE	020 88742653	Mr Stephan Jon Cook
27	St Fidelis Catholic Primary School , Bexley Road, Erith, Kent, DA8 3HQ	01322 337752	Mr Mark Hannon
57	St Francesca Cabrini Primary School , Forest Hill Road, Honor Oak, London, SE23 3LE	020 86998862	Mrs J Martin
46	St Francis' Catholic Primary School , Maryland Park, Stratford, London, E15 1HB	020 85340476	Mr P F Coleman
32	St Francis de Sales RC Junior School , Church Road, Tottenham, London, N17 8AZ	020 88082923	Mr H A McBride
69	St Francis RC Primary School , Friary Road, Peckham, London, SE15 1RQ	020 76390187	Mrs Rosalind Atkinson
32	St Gabriel's CofE Primary School , Churchill Gardens Road, London, SW1V 3AG	020 76416300	Miss S McMahon
69	St George The Martyr Church of England Primary School , John's Mews, London, WC1N 2NX	020 74055640	Ms Amanda Szewczyk-Radley
72	St George's Cathedral Catholic Primary School , 33 Westminster Bridge Road, Southwark, London, SE1 7JB	020 75259250	Mr Vincent M Burke
85	St George's Church of England Primary School , Coleman Road, Camberwell, London, SE5 7TF	020 77034772	Mrs T Nouri
38	St George's CofE Primary School , Corunna Road, Battersea, London, SW8 4JS	020 76221870	Ms Janet Hilary
14	St George's Hanover Square CofE Primary School , South Street, London, W1K 2XH	020 76291196	Mr M Lothian
23	St George's Primary School , Sudbury Hill, Harrow, Middlesex, HA1 3SB	020 84221272	Mr P Morrissey
9	St George's RC Primary School , Gordon Road, Enfield, Middlesex, EN2 0QA	020 83633729	Mrs P Alder
25	St George's, Bickley, Church of England Primary School , Tylney Road, Bromley, Kent, BR1 2RL	020 84604266	Mrs Valerie Carrier
1	St Gildas' RC Junior School , Oakington Way, London, N8 9EP	020 83481902	Mrs I Rincon
9	St Gregory's Roman Catholic Primary School , Woodfield Road, Ealing, London, W5 1SL	020 89977550	Mrs Patricia McCarthy
65	St Helen's Catholic School , Knowle Close, Brixton, London, SW9 0TQ	020 72744343	Mrs A.T Cox
50	St Helen's RC Primary School , Falcon Street, London, E13 8DW	020 74761785	Mrs Gael Hicks
76	St Ignatius RC Primary School , St Ann's Road, Tottenham, London, N15 6ND	020 88002771	Mr Con Bonner
81	St James' Church of England Primary School , Old Jamaica Road, Bermondsey, London, SE16 4SU	020 72373111	Mrs Karen Willis
31	St James' CofE Junior School , Tower Hamlets Road, Forest Gate, London, E7 9DA	020 85344030	Ms J Springall
48	St James CofE Primary School , Frederick Crescent, Enfield, Middlesex, EN3 7HH	020 88041987	Mr Allan McLean
9	St James' CofE Primary School , Woodside Avenue, Muswell Hill, London, N10 3JA	020 88836540	Ms C O'brien
2	St James' Roman Catholic Primary School , Maybury Close, Petts Wood, Orpington, Kent, BR5 1BL	020 84678167	Mrs Anna Boshier
34	St James The Great RC Primary and Nursery School , Windsor Road, Thornton Heath, Surrey, CR7 8HJ	020 87713424	Mr S Beck
40	St James The Great Roman Catholic Primary School , Peckham Road, London, SE15 5LP	020 77035870	Mr E N Dunphy
93	St James's and St Michael's CofE Voluntary Aided Primary School , 4 Craven Terrace, London, W2 3QD	020 76416218	Mrs Valerie De Angelis
44	St James's Hatcham Church of England Primary School , St James's, New Cross, London, SE14 6AD	020 86924937	Ms S E McFarlane
4	St James's Roman Catholic Primary School , 260 Stanley Road, Twickenham, Middlesex, TW2 5NP	020 88984670	Mrs Veronica Heffernan
50	St Joachim's RC Primary School , Shipman Road, Custom House, London, E16 3DT	020 74761658	Mr James Allen
64	St Joan of Arc RC Primary School , Northolme Road, Highbury Park, London, N5 2UX	020 72263920	Miss Clare Campbell
59	St John and St James CofE Primary School , Isabella Road, Hackney, London, E9 6DX	020 89852045	Miss Sian Davies
84	St John and St James CofE Primary School , Grove Street, London, N18 2TL	020 88072578	Mrs Heather Knightley
43	St John Baptist Southend Church of England Primary School , Beachborough Road, Bromley, Kent, BR1 5RL	020 86983059	Mr John Goodey
81	St John Evangelist RC Primary School , Duncan Street, Islington High Street, London, N1 8BL	020 72261314	Mrs Tina Oliva
46	St John Fisher Catholic Primary School , Kale Road, Thamesmead, Erith, Kent, DA18 4BA	020 83107311	Mrs Y Wylie
6	St John Fisher RC First and Middle School , Melrose Road, Pinner, Middlesex, HA5 5RA	020 88682961	Mrs A Lyons

Family	School	Telephone	Headteacher
39	St John Fisher RC Primary School , Grand Drive, London, SW20 9NA	020 85402637	Mrs Ursula O'Byrne
20	St John of Jerusalem Church of England Primary School , Kingshold Road, London, E9 7JF	020 89850730	Ms Asarena Roveda Simon
4	St John The Baptist Church of England Junior School , Lower Teddington Road, Hampton Wick, Kingston Upon Thames, Surrey, KT1 4HQ	020 89774114	Mrs Susan Sawyer
45	St John The Baptist Voluntary Aided Church of England Primary School , Crondall Street, London, N1 6JG	020 77394902	Ms Louise Clements
13	St John The Divine Church of England Primary School , Warham Street, Camberwell New Road, London, SE5 0SX	020 77354898	Mr C Cosgrave
20	St John Vianney RC Primary School , Stanley Road, London, N15 3HD	020 88898421	Mrs R Kilbride
35	St John's and St Clement's Church of England Primary School , Adys Road, Peckham, London, SE15 4DY	020 75259210	Ms M Gatcliffe
85	St John's Angell Town Church of England Primary School , 85 Angell Road, London, SW9 7HH	020 72744847	Ms Lucy Whittaker
8	St John's CE School Stanmore , Green Lane, Stanmore, Middlesex, HA7 3AD	020 89543978	Mrs Elizabeth Felsing
66	St John's Church of England Primary School , Peel Grove, Bethnal Green, London, E2 9LR	020 89801142	Mrs Fiona Singleton
55	St John's Church of England Primary School , Maple Road, Penge, London, SE20 8HU	020 87785066	Miss Sarah King
16	St John's CofE Junior Mixed and Infant School , Crescent Road, Friern Barnet, London, N11 3LB	020 83681154	Mr Graham Gunn
16	St John's CofE Primary School , Swan Lane, Whetstone, London, N20 0PL	020 84454693	Mrs Jane Martin
55	St John's CofE Primary School , Theobalds Park Road, Enfield, Middlesex, EN2 9BD	020 83634709	Mrs Sue Notley
33	St John's CofE Primary School , Portland Road, Kingston Upon Thames, Surrey, KT1 2SG	020 85467179	Mr Damian Tucker
21	St John's CofE Primary School , Spring Park Road, Shirley, Croydon, Surrey, CR0 5EL	020 86542260	Mrs Martina Martin
2	St John's Highbury Vale CofE Primary School , Conewood Street, Blackstock Road, London, N5 1DL	020 72264906	Mr A Ward
88	St John's Primary School , Felix Road, West Ealing, London, W13 0NY	020 85676251	Mrs Marilyn Jean Carter
72	St John's Roman Catholic Primary School , St Elmo's Road, London, SE16 6SD	020 72521859	Ms Janice Babb
63	St John's Upper Holloway CofE Primary School , Pemberton Gardens, Holloway Road, London, N19 5RR	020 72722780	Mrs Patti Dean
37	St John's Walham Green CofE Primary School , Filmer Road, London, SW6 6AS	020 77315454	Mrs Pauline Morozgalska
41	St John's Walworth Church of England Primary School , Larcom Street, London, SE17 1NQ	020 77034920	Mr K P Fox
14	St Joseph RC Junior School , Chatsworth Avenue, Wembley, Middlesex, HA9 6BE	020 89023438	Mrs Pauline Moss
24	St Joseph RC Primary School , Cadogan Street, London, SW3 2QT	020 75892438	Mrs A J Spragg
50	St Joseph Roman Catholic Primary School , Macklin Street, Drury Lane, London, WC2B 5NA	020 72427712	Miss Helen Tyler
42	St Joseph's Catholic Junior School , Vicarage Road, Leyton, London, E10 5DX	020 85395971	Mrs R McGlynn
50	St Joseph's Catholic Junior School , Pitman Street, Camberwell, London, SE5 0TS	020 77033455	Mr Joseph Shevlin
69	St Joseph's Catholic Primary School , Little Dorrit Court, Redcross Way, London, SE1 1NJ	020 74072642	Mrs Sue Barber
93	St Joseph's Catholic Primary School , Crossfield Street, Deptford, London, SE8 3PH	020 86924836	Mrs Patricia Chantry
32	St Joseph's Catholic Primary School , Gomm Road, Lower Road, Rotherhithe, London, SE16 2TY	020 72374036	Mr Christopher Wilcocks
3	St Joseph's Catholic Primary School , 115 St Mary's Lane, Upminster, Essex, RM14 2QB	01708 220277	Mrs Carmel Jones
60	St Joseph's Catholic Primary School , The Fairfield, Kingston Upon Thames, Surrey, KT1 2UP	020 85467178	Mrs Merryll Roberson
29	St Joseph's Catholic Primary School , Connor Road, Dagenham, Essex, RM9 5UL	020 82706480	Mr D De Cruz
23	St Joseph's Catholic Primary School , Dobbin Close, Belmont Circle, Harrow, Middlesex, HA3 7LP	020 88638531	Mr P Sutton
65	St Joseph's Catholic Primary School , Commerell Street, London, SE10 9AN	020 88584182	Mrs Catherine Green
64	St Joseph's Catholic Primary School , The Broadway, Barking, Essex, IG11 7AR	020 82706474	Mr J G Sims
25	St Joseph's Catholic Primary School , Old Road, Crayford, Dartford, Kent, DA1 4DZ	01322 524162	Miss P Reen
10	St Joseph's Catholic Primary School , Plaistow Lane, Bromley, Kent, BR1 3JQ	020 84601976	Mrs Sharon Grange
33	St Joseph's RC Junior School , Watford Way, Hendon, London, NW4 4TY	020 82025229	Mrs Irene Ciapryna
15	St Joseph's RC Junior School , Woodend, London, SE19 3NU	020 86537195	Miss Giulia De Rosa
58	St Joseph's RC Primary School , Highgate Hill, Highgate, London, N19 5NE	020 72721270	Mr D Leavy
32	St Joseph's RC Primary School , Goodson Road, Willesden, London, NW10 9LS	020 89655651	Mrs S Riley
6	St Joseph's RC Primary School , Lanark Road, Maida Vale, London, W9 1DF	020 72863518	Mr Daniel McDonald
57	St Joseph's RC Primary School , 90 Oakhill Road, London, SW15 2QD	020 88741888	Mrs Yvonne Wozniak
32	St Joseph's Roman Catholic Primary School , George Row, Bermondsey, London, SE16 4UP	020 72374267	Mr Mark Macauley
82	St Jude and St Paul's CofE Primary School , 10 Kingsbury Road, Islington, London, N1 4AZ	020 72545598	Mrs Marjorie Wood
11	St Jude's Church of England Primary School , Regent Road, Herne Hill, London, SE24 0EL	020 72742883	Mrs Joanne Taylor
96	St Jude's Church of England Primary School , Colnbrook Street, London, SE1 6HA	020 79285484	Mrs L M Charlton
39	St Lawrence RC Primary School , Victoria Road, Feltham, Middlesex, TW13 4FF	020 88903878	Mr Rory McCormack
47	St Leonard's Church of England Primary School , 42 Mitcham Lane, Streatham, London, SW16 6NP	020 87692712	Mr Colin Edwards
72	St Luke's Church of England Primary School , Linton Grove, London, SE27 0DZ	020 86701981	Mrs C Mitchenall

Family	School	Telephone	Headteacher
1	St Luke's Church of England Primary School , Saunders Ness Road, Poplar, London, E14 3EB	020 79871753	Mr Ian Jones
31	St Luke's CofE Primary School , Radnor Street, London, EC1V 3SJ	020 72533880	Mrs Ann Dwulit
2	St Luke's CofE Primary School , Acre Road, Kingston Upon Thames, Surrey, KT2 6EN	020 85460902	Mrs Patricia Allan
95	St Luke's CofE Primary School , Fernhead Road, London, W9 3EJ	020 76415855	Ms Anita Gunpath
46	St Luke's Primary School , Ruscoe Road, London, E16 1JB	020 74763559	Mrs T Aanonson
54	St Margaret Clitherow Catholic Primary School , Cole Close, Thamesmead, London, SE28 8GB	020 83101699	Miss Y P Trott
91	St Margaret Clitherow RC Primary School , Quainton Street, London, NW10 0BG	020 84503631	Mrs E McSperrin
15	St Margaret's Church of England Primary School , St Margaret's Grove, Plumstead, London, SE18 7RL	020 88543924	Mr J M Lunnon
48	St Margarets CofE Primary School , 15-19 North Street, Barking, Essex, IG11 8AS	020 85944003	Mrs Ruth Ejvet
4	St Margaret's Lee CofE Primary School , Lee Church Street, London, SE13 5SG	020 88523151	Mrs M McGuinness
10	St Mark's Church of England Primary School , Aylesbury Road, Bromley, Kent, BR2 0QR	020 84600524	Mrs Kate Owbridge
70	St Mark's Church of England Primary School , Harleyford Road, London, SE11 5SL	020 77351467	Miss J Hedman
91	St Mark's CofE Primary School , Albert Road, South Norwood, London, SE25 4JD	020 86543570	Mr Peter Burton
32	St Mark's CofE Primary School , Sussex Way, London, N19 4JF	020 72725967	Ms Dawn Ferdinand
47	St Mark's Primary School , Lower Boston Road, Hanwell, London, W7 2NR	020 85676292	Mr Brian Mellish
92	St Mark's Primary School , St Mark's Road, Mitcham, Surrey, CR4 2LF	020 86482339	Mrs Irene Pinner
9	St Martin of Porres RC Primary School , Blake Road, New Southgate, London, N11 2AF	020 83611445	Miss I S Tyrrell
9	St Mary Abbots CofE Primary School , 2 Kensington Church Court, Kensington, London, W8 4SP	020 79370740	Mrs N Doyle
31	St Mary and St Michael Primary School , Sutton Street, Stepney, London, E1 0BD	020 77904986	Ms Sue Faulkner
50	St Mary and St Pancras Church of England Primary School , 81 Werrington Street, London, NW1 1QP	020 73876117	Mrs Sheila McCalla-Gordon
92	St Mary Cray Primary School , High Street, St Mary Cray, Orpington, Kent, BR5 4AR	01689 826081	Ms Karen Hart
11	St Mary Magdalene Academy , Liverpool Road, Islington, Islington, N7 8PG	020 76970123	Mr Paul Hollingum
41	St Mary Magdalene Church of England Primary School , 48 Brayards Road, London, SE15 3RA	020 76391724	Mrs M Keeble
53	St Mary Magdalene CofE Primary School , Rowington Close, Warwick Estate, Paddington, London, W2 5TF	020 76414388	Mrs Denise Paramore
57	St Mary Magdalen's Catholic Primary School , Howson Road, Brockley, London, SE4 2BB	020 86925055	Mrs Carmelita Winston
33	St Mary Magdalen's Catholic Primary School , Worples Street, London, SW14 8HE	020 88766679	Mrs Helen Hill
49	St Mary Magdalen's RC Junior School , Linacre Road, Willesden Green, London, NW2 5BB	020 84593159	Miss Mary Carney
50	St Mary of the Angels RC Primary School , Shrewsbury Road, Bayswater, London, W2 5PR	020 76414482	Mrs Helen Connolly
35	St Mary's and St John's CE Primary School , Prothero Gardens, Hendon, NW4 3SL	020 82020026	Mrs Dee
7	St Mary's and St Peter's Church of England Primary School , Somerset Road, Teddington, Middlesex, TW11 8RX	020 89430476	Mr John Logan
70	St Mary's Bryanston Square CofE School , Enford Street, London, W1H 1DL	020 76414130	Mr Peter Hadfield
42	St Mary's Catholic Junior School , Shernhall Street, London, E17 3EA	020 85203552	Mrs Christine Walton
8	St Mary's Catholic Primary School , Station Road, Chingford, London, E4 7BJ	020 85294723	Miss Philomena Egan
28	St Mary's Catholic Primary School , Glenure Road, Eltham, London, SE9 1UF	020 88507835	Mr J B Holdsworth
23	St Mary's Catholic Primary School , Rockingham Close, Uxbridge, Middlesex, UB8 2UA	01895 232814	Miss Ann Shevlin
85	St Mary's Catholic Primary School , Lockington Road, Battersea, London, SW8 4BE	020 76225460	Mrs Jacquie Bartley
27	St Mary's Catholic Primary School , Hornchurch Road, Hornchurch, Essex, RM12 4TL	01708 448430	Mr Michael Coy
11	St Mary's Catholic Primary School , Masbro Road, London, W14 0LT	020 76037717	Mrs C Allen
33	St Mary's Catholic Primary School , Russell Road, Wimbledon, London, SW19 1QL	020 85424580	Mrs V Vaughan
3	St Mary's Catholic Primary School , Beckenham, Westgate Road, Beckenham, Kent, BR3 5DE	020 86502355	Mrs Isobel Vassallo
19	St Mary's Church of England Primary School , Amyand Park Road, Twickenham, Middlesex, TW1 3HE	020 88925840	Mr Stuart Campbell
78	St Mary's Church of England Primary School , Stoke Newington, Lordship Road, Stoke Newington, London, N16 0PP	020 88002645	Mrs A Dwulit
25	St Mary's CofE (Aided) Primary School , Church Lane, Chessington, Surrey, KT9 2DH	020 83979597	Mr P G Taylor
1	St Mary's CofE Junior School , Rectory Gardens, Hornsey, London, N8 7QN	020 83404898	Mrs R Wilkinson
80	St Mary's CofE Primary School , Fowler Road, Islington, London, N1 2EP	020 73591870	Miss Wendy Rudge
10	St Mary's CofE Primary School , Felsham Road, Putney, London, SW15 1BA	020 87889591	Reverend T J Marwood
93	St Mary's CofE Primary School , Garnet Road, London, NW10 9JA	020 84510363	Ms S E Lawrence
16	St Mary's CofE Primary School , Dollis Park, Finchley, London, N3 1BT	020 83430866	Mr Robert Allen
35	St Mary's CofE Primary School , East Barnet, Littlegrove, East Barnet, Barnet, Hertfordshire, EN4 8SR	020 84495856	Mrs Mel Adams
80	St Mary's Kilburn Church of England Primary School , Quex Road, Kilburn, London, NW6 4PG	020 76248907	Mr Andrew Ceresa
69	St Mary's Lewisham Church of England Primary School , 329 Lewisham High Street, London, SE13 6NX	020 86902613	Mr Dean Houson
50	St Mary's Priory RC Junior School , Hermitage Road, London, N15 5RE	020 88009305	Mrs F Collins
24	St Mary's RC Junior School , Sydenham Road, Croydon, Surrey, CR0 2EW	020 86884893	Mrs Anne Pendry

Family	School	Telephone	Headteacher
4	St Mary's RC Junior School , Shorts Road, Carshalton, Surrey, SM5 2PB	020 86474342	Mrs C Mayhew
40	St Mary's RC Primary School , Canterbury Road, London, NW6 5ST	020 76241830	Mr Alphonsus Reilly
1	St Mary's RC Primary School , Durants Road, Ponders End, Enfield, Middlesex, EN3 7DE	020 88042396	Mrs Maeve Creed
7	St Mary's RC Primary School , Chiswick, Duke Road, Chiswick, London, W4 2DF	020 89945606	Miss Theresa McManus
29	St Mary's RC Primary School , Isleworth, South Street, Isleworth, Middlesex, TW7 7EE	020 85607166	Mr J Murphy
50	St Mary's Roman Catholic Primary School , Crescent Lane, Clapham, London, SW4 9QJ	020 76225479	Miss Karen Pluckrose
48	St Mary's Walthamstow CofE Voluntary Aided Primary School , The Drive, Walthamstow, London, E17 3BN	020 85211066	Mr P Herrtage
84	St Matthew Academy , St Joseph's Vale, Blackheath, London, SE3 0XX	020 88536250	Mrs Monica Cross
33	St Matthew's CofE Primary School , Langley Road, Surbiton, Surrey, KT6 6LW	020 83993909	Ms Pam Dryden
58	St Matthew's CofE Primary School , High Street, Yiewsley, West Drayton, Middlesex, UB7 7QJ	01895 442724	Mr Christopher Cole
19	St Matthew's CofE Primary School , Cottenham Park Road, London, SW20 0SX	020 89477227	Ms Mary Jane Taylor
42	St Matthew's CofE Primary School , South Street, Enfield, Middlesex, EN3 4LA	020 88041666	Stefan Roos
59	St Matthew's School , Westminster, 16-18 Old Pye Street, London, SW1P 2DG	020 76415110	Ms N Cottier
59	St Matthias Church of England Primary School , Wordsworth Road, London, N16 8DD	020 72541148	Mr Chris Cole
31	St Matthias Church of England Primary School , Bacon Street, Bethnal Green, London, E2 6DY	020 77398058	Ms Clare Sealy
18	St Michael and St Martin RC Primary School , Belgrave Road, Hounslow, Middlesex, TW4 7AG	020 85729658	Mrs Margaret Eileen Mullarkey
62	St Michael at Bowes CofE Junior School , Tottenham Road, London, N13 6JB	020 88886100	Miss F R Hood
76	St Michael's Catholic Primary School , Arthur Road, East Ham, London, E6 6EE	020 84723964	Mrs Linda McSweeney
43	St Michael's Church of England Primary School , Champion Road, Sydenham, London, SE26 4HH	020 87788407	Miss Tabitha White
99	St Michael's Church of England Primary School , 88 Camden Street, London, NW1 0JA	020 74858965	Miss Lynn Trigg
4	St Michael's CofE Primary School , Granville Road, Southfields, London, SW18 5SQ	020 88747786	Mrs Ann-Marie Grant
71	St Michael's CofE Primary School , Bounds Green Road, Wood Green, London, N22 8HE	020 88887125	Mr R Metcalf
34	St Michael's CofE Primary School , Brigadier Hill, Enfield, Middlesex, EN2 0NB	020 83632724	Miss C L Mann
9	St Michael's CofE Voluntary Aided Primary School , North Road, Highgate, London, N6 4BG	020 83407441	Mrs B Smith
27	St Michael's East Wickham Church of England Voluntary Aided Primary School , Wrotham Road, Welling, Kent, DA16 1LS	020 83033287	Mr R Varney
9	St Monica's RC Primary School , Cannon Road, Southgate, London, N14 7HE	020 88864647	Mrs Kate Baptiste
82	St Monica's Roman Catholic Primary School , Hoxton Square, London, N1 6NT	020 77395824	Ms Violet Richardson
33	St Osmund's Catholic Primary School , Church Road, Barnes, London, SW13 9HQ	020 87483582	Mrs M Walbyoff
54	St Patrick's Catholic Primary School , Longfield Avenue, London, E17 7DP	020 85094321	Miss Margaret Fahey
28	St Patrick's Catholic Primary School , Lowshoe Lane, Collier Row, Romford, Essex, RM5 2AP	01708 745655	Ms Olivia S. Paton
80	St Patrick's Catholic Primary School , Holmes Road, London, NW5 3AH	020 72671200	Mr Sean Cranitch
91	St Patrick's Catholic Primary School , Griffin Road, Plumstead, London, SE18 7QG	020 88543881	Mr O P Folkes
53	St Paul with St Luke CofE Primary School , Leopold Street, Bow, London, E3 4LA	020 79874624	Mr M Mahoney
7	St Paulinus Church of England Primary School , Iron Mill Lane, Crayford, Dartford, Kent, DA1 4RW	01322 523236	Mrs Marilyn Davey
1	St Paul's and All Hallows CofE Junior School , Worcester Avenue, London, N17 0TU	020 88013611	Mrs Sharon Easton
9	St Paul's Church of England Primary School , Elsworthy Road, London, NW3 3DS	020 77227381	Mr Simon Knowles
65	St Paul's Church of England Primary School , Walworth, Penrose Street, Walworth, London, SE17 3DT	020 77034896	Mrs Annabelle Birleanu
2	St Paul's CofE Junior School , Princes Road, Kingston Upon Thames, Surrey, KT2 6AZ	020 85494555	Mr K Edmonds
8	St Paul's CofE Primary School , Ringwood Way, Winchmore Hill, London, N21 2RA	020 83603137	Mrs Sally Moore
25	St Paul's CofE Primary School , Orchard Road, Chessington, Surrey, KT9 1AJ	020 83973553	Miss Marie Marchand
36	St Paul's CofE Primary School , St Paul's Road, Brentford, Middlesex, TW8 0PN	020 85603297	Mrs S James
8	St Paul's CofE Primary School , The Ridgeway, Mill Hill, London, NW7 1QU	020 89593412	Ms Jane Shelbourn
42	St Paul's CofE Primary School , The Avenue, Friern Barnet, London, N11 1NQ	020 83684839	Ms J Williams
82	St Paul's CofE Primary School , Worlidge Street, London, W6 9BP	020 87484951	Ms Claire Wilkinson
44	St Paul's Cray Church of England Primary School , Buttermere Road, Orpington, Kent, BR5 3WD	01689 821993	Mrs Wendy Macalister
93	St Paul's RC Primary School , Bradley Road, Wood Green, London, N22 7SZ	020 88887081	Mr P Keane
66	St Paul's Whitechapel Church of England Primary School , Wellclose Square, Stepney, London, E1 8HY	020 74806581	Mr Terry Bennett
90	St Paul's with St Michael's Primary School , 57A Brougham Road, Hackney, London, E8 4PB	020 72541927	Mr A Panagiotopoulos
25	St Peter and St Paul Catholic Primary School , St Paul's Wood Hill, St Paul's Cray, Orpington, Kent, BR5 2SR	01689 828208	Miss J M Fernandes
20	St Peter and St Paul RC Primary School , Compton Street, Goswell Road, London, EC1V 0EU	020 72530839	Mr D Keane
7	St Peter Chanel Catholic Primary School , Baugh Road, Footscray, Sidcup, Kent, DA14 5ED	020 83026029	Ms M Gurhy

Family	School	Telephone	Headteacher
48	St Peter's Catholic Primary School , Goresbrook Road, Dagenham, Essex, RM9 6UU	020 82706524	Mr Daniel Craft
28	St Peter's Catholic Primary School , Dorset Avenue, Romford, Essex, RM1 4JA	01708 745506	Mrs Jennifer Waterfield
91	St Peter's Catholic Primary School , Crescent Road, London, SE18 7BN	020 82650028	Ms Mary O'regan
40	St Peter's Church of England Primary School , Liverpool Grove, Walworth, London, SE17 2HH	020 77034881	Mrs H Dacey
69	St Peter's CofE School , Chippenham Mews, Paddington, London, W9 2AN	020 76414385	Ms Samantha Adcock
34	St Peter's Eaton Square CofE Primary School , Lower Belgrave Street, London, SW1W 0NL	020 76414230	Mr J Wright
45	St Peter's London Docks CofE Primary School , Garnet Street, Wapping, London, E1W 3QT	020 74883050	Mr J Shannon
43	St Peter's Primary School , Normanton Road, South Croydon, Surrey, CR2 7AR	020 86885414	Ms K Sibley
18	St Peter's Primary School , St Peter's Road, Hammersmith, London, W6 9BA	020 87487756	Mrs Jean Shipton
5	St Philomena's Roman Catholic Primary School , Chelsfield Road, Orpington, Kent, BR5 4DR	01689 826550	Mrs M Riley
75	St Richard's with St Andrew's Church of England Primary School , Ashburnham Road, Ham, Richmond, Surrey, TW10 7NL	020 89407911	Mrs Claire Boag
35	St Robert Southwell RC Primary School , Slough Lane, Kingsbury, London, NW9 8YD	020 82046148	Ms Helen Newman
57	St Saviour's Catholic Primary School , 10 Bonfield Road, Lewisham, London, SE13 6AL	020 88524283	Mr John Milmoie
46	St Saviour's Church of England Primary School , Chrisp Street, Poplar, London, E14 6BB	020 79874889	Mr B J Porter
54	St Saviour's Church of England Primary School , Herne Hill Road, London, SE24 0AY	020 72747986	Mr D Hemmings
34	St Saviour's CofE Primary School , Shirland Road, Maida Vale, London, W9 2JD	020 76416414	Ms L J Woodford
85	St Scholastica Roman Catholic Primary School , Kenninghall Road, Clapton, London, E5 8BS	020 89853466	Mrs D Brotherton
21	St Stephen's Catholic Primary School , Ruskin Avenue, Welling, Kent, DA16 3QG	020 83039738	Ms M Masterson
4	St Stephen's Church of England Junior School , Winchester Road, Twickenham, Middlesex, TW1 1LF	020 88923462	Mrs Jo Cheadle-Maruta
34	St Stephen's Church of England Primary School , Albyn Road, Deptford, London, SE8 4ED	020 86921898	Mrs A Bull
85	St Stephen's Church of England Primary School , Dorset Road, London, SW8 1EJ	020 77351023	Mrs Louise Salewski
20	St Stephen's CofE Primary School , Uxbridge Road, London, W12 8LH	020 87434483	Mr Michael Schumm
99	St Stephen's CofE Primary School , 91 Westbourne Park Road, London, W2 5QH	020 76414488	Mr Paul Voural
76	St Stephen's Primary School , Whitfield Road, London, E6 1AS	020 84727575	Mrs J Johnson
6	St Swithun Wells Catholic Primary School , Hunters Hill, South Ruislip, Ruislip, Middlesex, HA4 9HS	020 671960	Mrs Helen Andrews
51	St Teresa's Catholic Primary School , Montacute Road, Morden, Surrey, SM4 6RL	020 86481846	Sister Saint Joseph
23	St Teresa's RC First and Middle School , Long Elmes, Harrow Weald, Harrow, Middlesex, HA3 6LE	020 84288640	Mrs Jane Faint
29	St Theresa's RC School , East End Road, Finchley, London, N3 2TD	020 83468826	Mr Michael Lyons
79	St Thomas a Beckett Roman Catholic Primary School , Mottisfont Road, Abbey Wood, London, SE2 9LY	020 83105394	Mrs Monica Manley
10	St Thomas Becket Catholic Primary School , Becket Close, Birchanger Road, London, SE25 5BN	020 86543006	Mr Noel Campbell
71	St Thomas' Cof E Primary School , Appleford Road, North Kensington, London, W10 5EF	020 89692810	Ms Sarah Bouette
25	St Thomas More Catholic Primary School , Appleton Road, London, SE9 6NS	020 88569153	Mr P Finlay
7	St Thomas More Catholic Primary School , Sheldon Road, Bexleyheath, Kent, DA7 4PH	020 83038322	Mrs N J Van Dam
40	St Thomas of Canterbury Catholic Primary School , Estcourt Road, Fulham, London, SW6 7HB	020 73858165	Ms Jo Doonan
61	St Thomas of Canterbury Catholic Primary School , Commonside East, Mitcham, Surrey, CR4 1YG	020 86480869	Mr David Feasey
48	St Ursula's RC Junior School , Straight Road, Romford, Essex, RM3 7JS	01708 343170	Mrs U J Murphy
35	St Vincent de Paul RC Primary School , Morpeth Terrace, London, SW1P 1EP	020 76415990	Mr Jack O'neill
1	St Vincent's Catholic Primary School , Burnside Road, Dagenham, Essex, RM8 2JN	020 82706695	Mrs Rachel Mahon
43	St Vincent's Catholic Primary School , Harting Road, Mottingham, London, SE9 4JR	020 88575134	Mrs D Wright
14	St Vincent's RC Primary School , St Vincent Street, London, W1U 4DF	020 76416110	Miss Marina Coleman
6	St Vincent's RC School , The Ridgeway, Mill Hill, London, NW7 1EJ	020 89593417	Mrs Dee Mansi
43	St William of York Roman Catholic Primary School , Brockley Park, London, SE23 1PS	020 86902842	Mrs Sharon Lynch
32	St Winefride's RC Primary School , Church Road, Manor Park, London, E12 6HB	020 84780510	Mr P Underwood
3	St Winifred's Catholic Junior School , Newstead Road, London, SE12 0SJ	020 88578792	Ms Veronica Maher
67	Stag Lane Middle School , Collier Drive, Edgware, Middlesex, HA8 5RU	020 89522731	Mrs Helen Evans
77	Stamford Hill Primary School , Berkeley Road, London, N15 6HD	020 88002898	Mr Gareth Thomas
2	Stanburn Middle School , Abercorn Road, Stanmore, Middlesex, HA7 2PJ	020 89543823	Mrs L V Chamberlain
61	Stanford Primary School , Chilmark Road, Norbury, London, SW16 5HB	020 87643892	Mrs Keran Currie
62	Stanhope Primary School , Mansell Road, Greenford, Middlesex, UB6 9EG	020 85759989	Mr A P Starkey
21	Stanley Junior School , Stanley Road, Teddington, Middlesex, TW11 8UE	020 89774858	Mr I S Dickinson
4	Stanley Park Junior School , Stanley Park Road, Carshalton, Surrey, SM5 3JL	020 86477497	Mr Graham J Adams
83	Star Primary School , Star Lane, Canning Town, London, E16 4NH	020 74765336	Ms Marion Rosen
81	Starks Field Primary School , 167 Church Street, Edmonton, Enfield, N9 9SJ	020 88876060	Ms Davindar Bhalla

Family	School	Telephone	Headteacher
31	Stebon Primary School , Burdett Estate, Wallwood Street, Poplar, London, E14 7AD	020 79874237	Ms Alyson Brewer
67	Stewart Fleming Primary School , Witham Road, Anerley, London, SE20 7YB	020 87785510	Mr Lee Mason-Ellis
66	Stewart Headlam Primary School , Tapp Street, Stepney, London, E1 5RE	020 72471201	Ms Cathy Gillespie
3	Stillness Junior School , Brockley Rise, Forest Hill, London, SE23 1NH	020 86901416	Ms Selina Sharpe
41	Stockwell Primary School , Stockwell Road, London, SW9 9TG	020 72747687	Mrs Janet Mulholland
94	Stonebridge Primary School , Shakespeare Avenue, London, NW10 8NG	020 89656965	Mrs Janet Dolan
54	Stoneydown Park School , Pretoria Avenue, Walthamstow, London, E17 6JY	020 85207026	Ms J Brown
11	Strand-on-the-Green Junior School , Thames Road, Chiswick, London, W4 3NX	020 89947847	Ms S Harrison
32	Streatham Wells Primary School , 50 Palace Road, London, SW2 3NJ	020 86743742	Ms Rosemary Newlove
38	Stroud Green Primary School , Woodstock Road, London, N4 3EX	020 72724539	Ms Denise Sewell
11	Sudbourne Primary School , Hayter Road, Brixton, London, SW2 5AP	020 72747631	Mr Milan Stevanovic
96	Sudbury Primary School , Watford Road, Wembley, Middlesex, HA0 3EY	020 89045071	Ms U Pandya
99	Suffolks Primary School , Brick Lane, Enfield, Middlesex, EN1 3PU	020 88041534	Ms Nina Saunders
93	Sullivan Primary School , Peterborough Road, London, SW6 3BN	020 77365869	Mrs Alison Newbold
96	Summerside Primary School , Crossway, Finchley, London, N12 0QU	020 84451192	Ms Manjit Dulay
62	Sunnyfields Primary School , Hatchcroft, off Greyhound Hill, Hendon, London, NW4 4JH	020 82033113	Miss Alison Godfrey
93	Sunnyhill Primary School , Sunnyhill Road, Streatham, London, SW16 2UW	020 87694785	Mr John Parr
69	Surrey Square Junior School , Surrey Square, Walworth, London, SE17 2JY	020 77033049	Ms Liz Robinson
30	Suttons Primary School , Suttons Lane, Hornchurch, Essex, RM12 6RP	01708 443393	Mrs Jill Augustin
58	Swaffield Primary School , St Ann's Hill, London, SW18 2SA	020 88742825	Mrs C Lilley
75	Sybourn Infants' School , Sybourn Street, London, E17 8HA	020 85394630	Mrs Evelyn Hearn
51	Telferscot Primary School , Telferscot Road, Balham, London, SW12 0HW	020 86737362	Ms Jennifer Martin
9	Tetherdown Primary School , Grand Avenue, London, N10 3BP	020 88833412	Ms E Pittman
20	Thames View Junior School , Bastable Avenue, Barking, Essex, IG11 0LG	020 82704310	Miss K Shipley
92	The Alton School , Danebury Avenue, Roehampton, London, SW15 4PD	020 88768482	Mrs Ruth Hudson
6	The Annunciation RC Junior School , The Meads, Burnt Oak, Edgware, Middlesex, HA8 9HQ	020 89060723	Ms M McManus
2	The Blue School CE Primary , North Street, Isleworth, Middlesex, TW7 6RQ	020 85606721	Mr J P Frostick
92	The Business Academy Bexley , Yarnton Way, Erith, Kent, DA18 4DW	020 83204800	Mr Barry Hersom
3	The Cathedral School of St Saviour and St Mary Overie , Redcross Way, Southwark, London, SE1 1HG	020 74072600	Miss Sylvia Morris
66	The Clara Grant Primary School , Knapp Road, Bow, London, E3 4BU	020 79874564	Ms Susan Ward
89	The Green CofE Primary School , Somerset Road, London, N17 9EJ	020 88082588	Mr John Jay
27	The Hayes Primary School , Hayes Lane, Kenley, Surrey, CR8 5JN	020 86604863	Mr D Wilcox
27	The Highway Primary School , The Highway, Orpington, Kent, BR6 9DJ	01689 827990	Mrs Sue Kenneth
52	The Hyde School , Hyde Crescent, London, NW9 7EY	020 82058707	Mrs Jo Hester
30	The James Oglethorpe Primary School , Ashvale Gardens, Upminster, Essex, RM14 3NB	01708 225202	Miss Deborah Rowles
31	The Kilburn Park School Foundation , Malvern Road, London, NW6 5RG	020 76247603	Mrs M Condon
78	The Leys Primary School , Leys Avenue, Dagenham, Essex, RM10 9YR	020 82706470	Ms D A E Wiles
13	The London Oratory School , Seagrave Road, London, SW6 1RX	020 73850102	Mr David McFadden
97	The Mawney School , Mawney Road, Romford, Essex, RM7 7HR	01708 741612	Mr C Brown
10	The Moriah Jewish Day School , Cannon Lane, Pinner, Middlesex, HA5 1JF	020 88682001	Reverend Alan Shaw
75	The Mount Primary School , Dickerage Lane, New Malden, Surrey, KT3 3RZ	020 89425154	Mrs D Campbell
82	The Orchard School , Christchurch Road, London, SW2 3ES	020 86714400	Safai Basith
38	The Orion Primary School , Lanacre Avenue, Grahame Park, Colindale, London, NW9 5FN	020 82059324	Chris Flathers
39	The Priory CofE School , Queen's Road, Wimbledon, London, SW19 8LX	020 85408059	Ms Jane White
13	The Queen's Church of England Primary School , Cumberland Road, Kew, Richmond, Surrey, TW9 3HJ	020 89403580	Mrs J Goodlace
5	The R J Mitchell Primary School , Tangmere Crescent, Hornchurch, Essex, RM12 5PP	01708 551684	Mr Barry Read
35	The Rosary Catholic Primary School , Heston Road, Heston, Heston, Middlesex, TW5 0RL	020 85704942	Ms Jenny Bashford
33	The Russell Primary School , Petersham Road, Petersham, Richmond, Surrey, TW10 7AH	020 89401446	Mr Darren Harrison
43	The Sherwood School , Abbotts Road, Mitcham, Surrey, CR4 1JS	020 87645100	Mr K Tyzack
58	The Smallberry Green Primary School , Turnpike Way, Isleworth, Middlesex, TW7 5BF	020 85802070	Ms S Colley
5	The St Teresa Catholic Primary School , Bowes Road, Dagenham, Essex, RM8 2XJ	020 82704757	Mrs M Cosgrave
31	The Stepney Greencoat Church of England Primary School , Norbiton Road, Limehouse, London, E14 7TF	020 79873202	Mrs Vivian Onwubalili
4	The Vineyard School , Friars Stile Road, Richmond, Surrey, TW10 6NE	020 89480195	Ms J Pearse

Family	School	Telephone	Headteacher
84	The Wattenden Primary School , Old Lodge Lane, Purley, Surrey, CR8 4AZ	020 86601325	Mrs J A Kennard
58	The William Hogarth Primary School , Duke Road, Chiswick, London, W4 2JR	020 89944782	Miss Cathy Driscoll
96	The Winns Primary School , Fleeming Road, Walthamstow, London, E17 5ET	020 85271872	Mr Paul Ryan
90	Thomas Arnold Primary School , Rowdowns Road, Dagenham, Essex, RM9 6NH	020 82704588	Mrs N Barrand
66	Thomas Buxton Junior School , Buxton Street, Bethnal Green, London, E1 5AR	020 72473816	Ms Penny Bowles
99	Thomas Fairchild Community School , Napier Grove, London, N1 5JN	020 70147490	Ms Shona Ferguson
50	Thomas Gamuel Primary School , Colchester Road, Walthamstow, London, E17 8LG	020 85207031	Ms A Morgan
20	Thomas Jones Primary School , St Mark's Road, London, W11 1RQ	020 77271423	Mr David Sellens
81	Thornhill Primary School , Thornhill Road, London, N1 1HX	020 76074162	Mr Matthew Chappel
72	Thorntree Primary School , Thorntree Road, London, SE7 8AE	020 88580268	Ms R Fenwick
64	Thorpe Hall Primary School , Hale End Road, Walthamstow, Walthamstow, E17 4DP	020 85274062	Mrs Paulette Houghton
74	Three Bridges Primary School , Melbury Avenue, Norwood Green, Southall, Middlesex, UB2 4HT	020 85711491	Mr Matt Burdett
93	Tidemill Primary School , Frankham Street, London, SE8 4RN	020 86923470	Mr Mark Elms
87	Timbercroft Primary School , Timbercroft Lane, Plumstead, London, SE18 2SG	020 88546915	Ms J Stephenson
77	Tiverton Primary School , Pulford Road, London, N15 6SP	020 88003779	Ms Resham Mirza
46	Tollgate Primary School , Barclay Road, Plaistow, London, E13 8SA	020 74761848	Mr Tom Canning
39	Tolworth Junior School , Douglas Road, Surbiton, Surrey, KT6 7SA	020 83994472	Ms C Clarke
20	Torriano Junior School , Torriano Avenue, Kentish Town, London, NW5 2SJ	020 74240202	Mrs Bavaani Nanthabalan
48	Torridon Junior School , Hazelbank Road, London, SE6 1TG	020 86972762	Mr Lee Robertson
85	Tower Bridge Primary School , Fair Street, Tower Bridge Road, London, SE1 2AE	020 74072959	Mrs Belinda Lithgow
26	Towers Junior School , Windsor Road, Hornchurch, Essex, RM11 1PD	01708 449872	Mrs Marilyn Whiskerd
40	Townsend Primary School , Townsend Street, London, SE17 1HJ	020 77032672	Mrs Sally Reeves
22	Trafalgar Junior School , Elmsleigh Road, Twickenham, Middlesex, TW2 5EG	020 88941606	Mr R White
8	Trent CofE Primary School , Church Way, off Chalk Lane, Cockfosters, Barnet, Hertfordshire, EN4 9JH	020 84496875	Mr Keith Taylor
70	Trinity St Mary's CofE Primary School , 6 Balham Park Road, London, SW12 8DR	020 86734166	Ms Julie Davey
28	Tubbenden Primary School , Sandybury, Orpington, BR6 9SD	01689 856029	Mr Michael Youlton
67	Tudor Primary School , Tudor Road, Southall, Middlesex, UB1 1NX	020 85714818	Ms Jas Kalra
62	Tudor Primary School , Queen's Road, Finchley, London, N3 2AG	020 83466010	Mrs J Stone
81	Tufnell Park Primary School , Dalmeny Road, London, N7 0HJ	020 76074852	Mr A Baldwin
41	Turnham Primary School , Turnham Road, Brockley, London, SE4 2HH	020 76390440	Miss D M Dance
75	Tweeddale Primary School , Tweeddale Road, Carshalton, Surrey, SM5 1SW	020 86445665	Ms Mary Smith
89	Tysen Community Primary School , Oldhill Street, London, N16 6QA	020 88064130	Mrs Susan Windross
57	Underhill Junior School , Mays Lane, Barnet, Hertfordshire, EN5 2LZ	020 84492423	Mrs Nazbin Goddard
28	Unicorn Primary School , Creswell Drive, Beckenham, BR3 3AL	020 86580282	Mrs Sue Robertson
78	Uphall Primary School , Uphall Road, Ilford, Essex, IG1 2JD	020 84782993	Miss Sherlyn Ramsay
28	Upland Primary School , Church Road, Bexleyheath, Kent, DA7 4DG	020 83032175	Mrs Gill Rabey
3	Upminster Junior School , St Mary's Lane, Upminster, Essex, RM14 3BS	01708 220453	Mr David Donoghue
67	Upton Cross Primary School , Churston Avenue, Plaistow, London, E13 0RJ	020 85521081	Mr Nick Turvey
27	Upton Primary School , Upton Road, Bexleyheath, Kent, DA5 1HH	020 83037266	Ms B Taylor
67	Uxendon Manor Primary School , Vista Way, Kenton, Harrow, Middlesex, HA3 0UX	020 89075019	Ms K Hooper
1	Valence Infants' School , Bonham Road, Dagenham, Essex, RM8 3AR	020 82704473	Mrs Elizabeth Chaplin
43	Valley Primary School , Beckenham Lane, Bromley, Kent, BR2 0DA	020 84601121	Mrs S F Head
35	Vaughan Nursery First and Middle School , Vaughan Road, West Harrow, Harrow, Middlesex, HA1 4EL	020 84277222	Mrs Sheila Carman
82	Vauxhall Primary School , Vauxhall Street, London, SE11 5LG	020 77354535	Ms Shirley Wilson
77	Vicarage Primary School , Vicarage Lane, London, E6 6AD	020 84720674	Ms Yvonne Ward
75	Vicar's Green Primary School , Lily Gardens, Alperton, Wembley, Middlesex, HA0 1DP	020 89976734	Mrs Mary Sergides
20	Victoria Junior School , Victoria Road, Feltham, Middlesex, TW13 4AQ	020 88909624	Miss W Young
95	Victory School , Victory Place, Rodney Road, London, SE17 1PT	020 77035722	Mr Paul Thomas
88	Viking Primary School , Radcliffe Way, Yeading Lane, Northolt, Middlesex, UB5 6HW	020 88453186	Mrs Susan Townson
74	Virginia Primary School , Virginia Road, Bethnal Green, London, E2 7NQ	020 77396195	Ms Kate Gooding
56	Vittoria Primary School , Half Moon Crescent, Islington, London, N1 0TJ	020 78376063	Mrs Sue Hamor
9	Walker Primary School , Waterfall Road, London, N14 7EG	020 88863904	Mrs Liz Whincop
70	Walnut Tree Walk Primary School , Walnut Tree Walk, London, SE11 6DS	020 77351402	Ms Jeanne Carabine
8	Wanstead Church School , Church Path, Wanstead, London, E11 2SS	020 89896001	Mr A K Wright

Family	School	Telephone	Headteacher
42	Warren Junior School , Gordon Road, Chadwell Heath, Romford, Essex, RM6 6DA	020 82704680	Mr G J Wilder
7	Warren Road Primary School , Warren Road, Orpington, Kent, BR6 6JF	01689 853798	Mrs Susan Meckiff
6	Warrender Primary School , Old Hatch Manor, Ruislip, Middlesex, HA4 8QG	01895 675984	Mr Paul Richard Lake
36	Weald Middle School , Robin Hood Drive, Harrow Weald, Harrow, Middlesex, HA3 7DH	020 89542733	Mr M Curtin
94	Welbourne Primary School , High Cross Road, Tottenham, London, N15 4EA	020 88080427	Mr James Kevin Lane
37	Welldon Park Middle School , Wyvenhoe Road, South Harrow, Harrow, Middlesex, HA2 8LS	020 84224304	Mr M Courtier
66	Wellington Primary School , Wellington Way, Bow, London, E3 4NE	020 89802413	Ms M Libreri
96	Wellington Primary School , 21 Wellington Avenue, Chingford, London, E4 6RE	020 85594278	Ms Lisa Cousins
37	Wellington Primary School , Sutton Lane, Hounslow, Middlesex, TW3 4LB	020 85706130	Mrs Deborah Helen Norton
5	Wells Primary School , Barclay Oval, Woodford Green, Essex, IG8 0PP	020 87080500	Ms Diane Brereton
91	Wembley Primary School , East Lane, Wembley, Middlesex, HA9 7NW	020 89043725	Mr Robert Fenton
68	Wendell Park Primary School , Cobbold Road, London, W12 9LB	020 87431372	Ms Sheila Mears
75	Wessex Gardens Primary School , Wessex Gardens, London, NW11 9RR	020 84559572	Mrs Katie Dawbarn
62	West Acton Primary School , Noel Road, Acton, London, W3 0JL	020 89923144	Mrs S D Brown
60	West Drayton Primary School , Kingston Lane, West Drayton, Middlesex, UB7 9EA	01895 442904	Mr Adrian Ingham
94	West Green Primary School , West Green Road, London, N15 3RT	020 88004676	Ms VC Sewell
37	West Grove Primary School , 218A Chase Road, Southgate, London, N14 4LR	020 83519200	Miss Angela Campbell
44	West Ham Church Primary School , Portway, Stratford, London, E15 3QG	020 85343904	Mr Sean Tobin
70	West Hill Primary School , 5 Merton Road, London, SW18 5ST	020 88745900	Ms Julie Dobson
58	West London Academy , Compton Crescent, Northolt, London, UB5 5LQ	020 88414511	Dr Hilary Macaulay
37	West Thornton Primary School , Rosecourt Road, Croydon, Surrey, CR0 3BS	020 86843497	Mr Stuart Roberts
62	West Twyford Primary School , Twyford Abbey Road, London, NW10 7DN	020 89656858	Mr Richard Rodgers
75	West Wimbledon Primary School , Bodnant Gardens, West Barnes Lane, Raynes Park, London, SW20 0BZ	020 89461620	Ms Carey Neil
33	Westbourne Primary School , Anton Crescent, Collingwood Road, Sutton, Surrey, SM1 2NT	020 86448453	Mr M J Hiley
73	Westbridge Primary School , Bolingbroke Walk, Westbridge Road, London, SW11 3NE	020 72281293	Ms Lorraine Daniels
40	Westminster Cathedral RC Primary School , Bessborough Place, London, SW1V 3SE	020 76415915	Mr J M Hartnett
5	Weston Park Primary School , Denton Road, Hornsey, London, N8 9WP	020 83475000	Mr A Wickham
34	Whitchurch Middle School , Wemborough Road, Stanmore, Middlesex, HA7 2EQ	020 89515380	Mr Keith Hildrew
89	Whitefriars First and Middle School , Whitefriars Avenue, Wealdstone, Harrow, Middlesex, HA3 5RQ	020 84272080	Mrs L Pritchard
37	Whitehall Junior School , Cowley Road, Uxbridge, Middlesex, UB8 2LX	01895 234071	Mrs Joanna Nightingale
84	Whitehall Primary School , Normanton Park, Chingford, London, E4 6ES	020 85293813	Mrs Shirley Skinner
6	Whiteheath Junior School , Whiteheath Avenue, Ruislip, Middlesex, HA4 7PR	01895 634964	Mr Barry Harmer
15	Whitehorse Manor Junior School , Whitehorse Road, Thornton Heath, Surrey, CR7 8SB	020 86843929	Mr Jolyon Roberts
91	Whitings Hill Primary School , Whitings Road, Barnet, Hertfordshire, EN5 2QY	020 84497635	Mr Richard Maudsely
56	Whitmore Primary School , Bridport Place, London, N1 5JN	020 77397973	Mr Andy Howe
67	Whittingham Community Primary School , Higham Hill Road, Walthamstow, London, E17 5QX	020 85233228	Ms Dena Lawrence
26	Whybridge Junior School , Blacksmith's Lane, Rainham, Essex, RM13 7AH	01708 552870	Mr Peter Rogerson
27	Wickham Common Primary School , Gates Green Road, Coney Hall, West Wickham, Kent, BR4 9DG	020 84624927	Mrs Sheila Taplin
68	Wilberforce Primary School , Beethoven Street, London, W10 4LB	020 76415865	Ms A Piddock
94	Wilbury Primary School , Wilbury Way, Edmonton, London, N18 1DE	020 88078297	Mrs Sandra Heaviside
81	William Bellamy Junior School , Frizlands Lane, Dagenham, Essex, RM10 7HX	020 82706506	Mrs J A Betson
37	William Byrd School , Victoria Lane, Harlington, Hayes, Middlesex, UB3 5EW	020 671990	Mr Pete Brandreth
62	William Davies Primary School , Stafford Road, London, E7 8NL	020 84723864	Miss G C Gordon
68	William Davis Primary School , Wood Close, Cheshire Street, London, E2 6ET	020 77391511	Mrs Alision Hosford
42	William Ford CofE Junior School , Ford Road, Dagenham, Essex, RM10 9JS	020 82706582	Mrs Mandy Short
92	William Morris Primary School , Recreation Way, Mitcham, Surrey, CR4 1PJ	020 87649765	Mrs Melanie Haynes
42	William Patten Primary School , Stoke Newington Church St, London, N16 0NX	020 72544014	Ms Kathryn Kyle
30	William Torbitt Primary School , Eastern Avenue, Newbury Park, Ilford, Essex, IG2 7SS	020 85991209	Mrs June Hill
41	William Tyndale Primary School , Upper Street, London, N1 2GG	020 72266803	Mrs Tanya Watson
75	Willow Brook Primary School , Church Road, Leyton, Leyton, E10 7BH	020 85391428	Ms T Busby
71	Willow Tree Primary School , Priors Farm Lane, Northolt, Middlesex, UB5 5DY	020 88454181	Mr Simon Adams
19	Wimbledon Chase Primary School , Merton Hall Road, London, SW19 3QB	020 85421413	Mrs Susan Tomes
7	Wimbledon Park Primary School , Havana Road, London, SW19 8EJ	020 89464925	Ms D Russell
48	Windrush Primary School , 2 Bentham Road, Thamesmead, London, SE28 8AR	020 83100157	Mrs C Warnke

Family	School	Telephone	Headteacher
59	Wingfield Primary School , Moorehead Way, London, SE3 9XU	020 88565298	Ms Jillian McCalla
79	Winsor Primary School , East Ham Manor Way, Beckton, London, E6 5NA	020 74762323	Miss L Wells
78	Winston Way Primary School , Winston Way, Ilford, Essex, IG1 2WS	020 84785626	Mr Mark Mahoney
47	Winterbourne Junior Boys' School , Winterbourne Road, Thornton Heath, Surrey, CR7 7QT	020 86897685	Mr J H Barker
11	Winterbourne Junior Girls' School , Winterbourne Road, Thornton Heath, Surrey, CR7 7QT	020 86843532	Miss J R Godfrey
68	Winton Primary School , Killick Street, Pentonville Road, London, N1 9AZ	020 78376096	Mrs Penny Spencer
70	Wix Primary School , Wix's Lane, Clapham Common North Side, London, SW4 0AJ	020 72283055	Mr Marc Wolstencroft
47	Wolf Fields Primary School , Norwood Road, Norwood Green, Southall, Middlesex, UB2 4JS	020 88439901	Ms Veena Sharanjit Gata-Aura
8	Wolfson Hillel Primary School , 154 Chase Road, Southgate, London, N14 4LG	020 88826487	Mr Jason Marantz
11	Wolsey Junior School , King Henry's Drive, New Addington, Croydon, Surrey, CR0 0PH	01689 843103	Mrs Adeline Daly
13	Woodcote Primary School , Dunsfold Rise, Coulsdon, CR5 2ED	020 86609972	Mr Timothy Rome
62	Wood End Junior School , Vernon Rise, Greenford, Middlesex, UB6 0EQ	020 84226175	Mrs R Miller
89	Wood End Park Community School , Judge Heath Lane, Hayes, Middlesex, UB3 2PD	020 85737829	Mrs Elizabeth Dove
20	Woodberry Down Community Primary School , Woodberry Grove, Finsbury Park, London, N4 1SY	020 88005758	Mr Greg Wallace
63	Woodcroft Primary School , Goldbeaters Grove, Edgware, Middlesex, HA8 0QF	020 89593244	Mrs Sue Mills
96	Woodford Green Primary School , Sunset Avenue, Woodford Green, Essex, IG8 0ST	020 85041629	Mrs Jane Powell
99	Woodhill Primary School , Woodhill, London, SE18 5JE	020 88545055	Mr Alastair Ian McMeekan
50	Woodlands Junior School , Loxford Lane, Ilford, Essex, IG1 2PY	020 84784612	Ms Dee Heffer
47	Woodmansterne Primary School , Stockport Road, Streatham, London, SW16 5XE	020 87641825	Mrs Anita Wright
9	Woodridge Primary School , Southover, North Finchley, London, N12 7HE	020 84455478	Mrs M Shaw
57	Woodside Junior School , Morland Road, Croydon, Surrey, CR0 6NF	020 86545333	Mr Chris Wier
77	Woodside School , Wood Street, London, E17 3JX	020 85205168	Miss June Merrick
66	Woolmore Primary School , Woolmore Street, Poplar, London, E14 0EW	020 79872778	Ms Tracy Argent
48	Worcesters Primary School , Goat Lane, Enfield, Middlesex, EN1 4UF	020 83637860	Mrs Ann Cable
93	Wormholt Park Primary School , Bryony Road, London, W12 0SR	020 87435073	Miss Gussie Andersen
70	Worple Primary School , Queens Terrace, Isleworth, Middlesex, TW7 7DB	020 83218100	Mr Graham Underwood
84	Worsley Bridge Junior School , Brackley Road, Beckenham, Kent, BR3 1RF	020 86502977	Ms Jacky Pike
61	Wyborne Primary School , Footscray Road, New Eltham, London, SE9 2EH	020 88504933	Mrs Sheila White
61	Wykeham Primary School , Rainsford Way, Hornchurch, Essex, RM12 4BP	01708 448187	Mr Chris Jones
38	Wykeham Primary School , Aboyne Road, London, NW10 0EX	020 84508425	Mr Everton Sharpe
95	Wyvil Primary School , Wyvil Road, London, SW8 2TJ	020 76221164	Mr Christopher Toyé
26	Yardley Primary School , Hawkwood Crescent, London, E4 7PH	020 85293671	Mr N Clear
60	Yeading Junior School , Carlyon Road, Hayes, Middlesex, UB4 0NR	01895 671956	Mrs Carole Jones
1	Yerbury Primary School , Foxham Road, Yerbury Road, London, N19 4RR	020 72726580	Mrs M Gibson

