

# Local Area Summary Statistics

## Monmouthshire

# Local Area Summary Statistics



## Monmouthshire

18 Nov 2014

E. [stats.info.desk@wales.gsi.gov.uk](mailto:stats.info.desk@wales.gsi.gov.uk)

## Contents

|   |    |
|---|----|
| 1.0 Summary .....   | 4  |
| 2.1 Employment rate.....  | 7  |
| 2.2 Gross value added per head.....   | 8  |
| 2.3 Gross disposable household income per head .....                        | 9  |
| 2.4 Average gross weekly full-time earnings.....                            | 10 |
| 2.5 Children living in workless households rate .....                       | 11 |
| 2.6 General economic assessment.....  | 12 |
| 3.1 Male life expectancy.....   | 14 |
| 3.2 Female life expectancy.....   | 15 |
| 3.3 Adult obesity rate.....   | 16 |
| 3.4 Adult smoking rate .....  | 17 |
| 3.5 Under 18 conception rate.....   | 18 |
| 3.6 Mental component summary score .....                                    | 19 |
| 3.7 Older people supported in the community .....                           | 20 |
| 3.8 Looked after children with three or more placements in year .....       | 21 |
| 3.9 Low birth weight babies .....   | 22 |
| 3.10 Uptake rate for primary MMR vaccine at age two .....                   | 23 |
| 3.11 Average dmft score for five year old children .....                    | 24 |
| 4.1 Working age adults with no qualifications .....                         | 25 |
| 4.2 Working age adults with qualifications at NQF level four or above ..... | 26 |
| 4.3 Secondary school pupil attendance rate.....                             | 27 |
| 4.4 Average wider points score for 15 year olds.....                        | 28 |
| 4.5 Core subject indicator attainment at key stage two.....                 | 29 |
| 5.1 Rate of households for whom homelessness was accepted.....              | 30 |
| 5.2 Additional affordable housing provision rate .....                      | 31 |
| 6.1 Principal (A) roads in poor condition.....                              | 32 |
| 6.2 Persons travelling to work by car, van or minibus.....                  | 33 |
| 6.3 People killed and seriously injured on roads.....                       | 34 |
| 7.1 Total recorded crime rate .....   | 35 |
| 7.2 Rate of individuals referred to treatment for alcohol misuse.....       | 36 |
| 8.1 Cleanliness rate of highways and relevant land.....                     | 37 |
| 8.2 Ecological footprint.....   | 38 |
| 9.1 Welsh speakers.....   | 39 |
| 9.2 Key stage two pupils receiving teacher assessment in Welsh .....        | 40 |
| 9.3 Key stage three pupils receiving teacher assessment in Welsh .....      | 41 |
| 9.4 Visits to public libraries .....  | 42 |
| 9.5 Regular participation in sport and active recreation.....               | 43 |
| 10.0 Key quality information .....  | 45 |

## 1.0 Summary

This document is a compendium of existing published statistics relating to Monmouthshire and is updated in-line with updates to the source statistics. Almost all of the statistics included are official statistics published by the Welsh Government, the National Health Service, or other central government departments. However, as the statistics are not all classified as National Statistics, this document is not itself a National Statistic.

The following is a high level summary of the data for Monmouthshire. The data behind each of the following points is shown in charts in the main body of the report.

### 1.1 Economy

- In 2013 the employment rate in Monmouthshire was 74.7 per cent. This was the second highest amongst the 22 Welsh local authorities. The rate rose both over the year and overall since 2001 (up 0.6 and 0.8 percentage points respectively). Between 2001 and 2013 the employment rate has been well above the Welsh average.
- GVA per head in 2012 stood at £18,800 in Monmouthshire. This was above the Welsh average and the joint third highest amongst the 22 Welsh local authorities. Between 1999 and 2012 GVA per head in Monmouthshire has been above the Welsh average, although the gap has narrowed over this period.
- In 2012 GDHI per head in Monmouthshire stood at £15,794 and was the joint highest amongst the 22 Welsh local authorities. Between 1999 and 2012 GDHI per head in Monmouthshire has been above the Welsh average.
- In 2013 average weekly earnings in Monmouthshire stood at £486. This was the second lowest amongst the 22 Welsh local authorities. In 2003 earnings in the Monmouthshire were above the Welsh average but moved below in 2008 where they remained in 2013.
- In 2012 Monmouthshire had the second lowest rate of children living in workless households amongst the Welsh local authorities. The rate fell since 2011 and fell since 2004. The gap between the Wales average has narrowed from being 8.8 percentage points below the Wales average in 2004 to being 11 percentage points below the Wales average in 2012.

### 1.2 Health and well-being

- Male life expectancy for 2010-12 was the highest in Wales.
- Female life expectancy for 2010-12 was the joint highest in Wales.
- The percentage of obese adults for 2012 & 2013 was lower than the Welsh average.
- The percentage of adult smokers for 2012 & 2013 was lower than the Welsh average.
- Monmouthshire's under 18 conception rate is consistently low, has fallen and was one of the lowest in recent years.
- The mean mental component summary score for 2012 & 2013 was higher than the Welsh average, indicating better mental health and well-being.
- Monmouthshire's rate of older people supported in the community has consistently been below the Wales average since 2005-06 and fell to its lowest in 2013-14.
- Monmouthshire's percentage of looked after children with three or more placements in the year was higher than the Wales average in 2013-14.
- In all but two years (2006 and 2010) since 2000 Monmouthshire's low birth weight percentage has been below the Wales average.

- The MMR coverage rate in Monmouthshire increased 1.3 percentage points since 2012-13 to a rate of 95 per cent in 2013-14, which is below the Welsh average. The coverage rate in Monmouthshire is the second lowest in Wales.
- The average dmft score for Monmouthshire was 1.03 in 2011-12. Monmouthshire has been below the Welsh average in the last two surveys.

### 1.3 Education and skills

- The percentage of working age adults with no qualifications has fallen since 2001. In 2013 the rate was five percentage points lower than the Welsh average and was the lowest local authority rate in Wales.
- The percentage of working age adults with qualifications at NQF level 4+ has risen since 2001. In 2013 the rate was 11.4 percentage points higher than the Welsh average and was the highest local authority rate in Wales.
- The attendance rate has risen since 1999. It was 0.9 percentage points above the Welsh average of 93.6 percent in 2014, making it the second highest attendance rate.
- The average wider points score has generally risen since 2004. It was below the Welsh average in 2013.
- The percentage of pupils achieving the core subject indicator at key stage two has risen overall since 1999. It was 3.4 percentage points above the Welsh average of 86.1 per cent in 2014 and had the third highest rate in Wales.

### 1.4 Housing

- The rate of homelessness acceptances in Monmouthshire generally remained below the Wales average each year between 2001-02 and 2010-11, with the exception of 2004-05 and 2005-06. In 2011-12 it rose sharply to above the Wales average and has remained there despite a decrease in 2013-14.
- There was a substantial increase in the rate of additional affordable housing in Monmouthshire in 2013-14, making it the highest rate amongst all local authorities in Wales.

### 1.5 Transport

- In 2010-11, in Monmouthshire, the proportion of A county roads in poor condition was lower than the proportion for Wales as a whole and with a very similar to the position in the previous year. There were 59 miles of these roads in Monmouthshire.
- In 2009, the proportion of people living in Monmouthshire and travelling to work by car, van or minibus was much higher (over 5 percentage points) than the all-Wales average.
- In Monmouthshire, the average rate (per head of population) between 2011-13 at which people were killed or seriously injured on roads was higher than the Wales average.

### 1.6 Crime and substance misuse

- Monmouthshire has a crime rate 16 percentage points lower than the average for Wales. It has fallen 50 per cent since 2002-03.
- The estimated number of individuals referred for alcohol treatment for Monmouthshire was lower than the Wales average in 2012-13.

## 1.7 Environment

- The rate in Monmouthshire decreased after 2005-06, but remained close to the average for Welsh local authorities, with the exception of 2008-09 when it dipped below the Welsh average. In 2012-13 the rate rose above the average, reaching the fourth highest of Welsh local authorities in 2013-14.
- The ecological footprint in Monmouthshire was one of the highest amongst Welsh local authorities in 2006.

## 1.8 Heritage

- According to the 2011 Census the percentage of people age three and over who spoke Welsh in Monmouthshire was 9.9 per cent, which was one of the lowest rates amongst Welsh local authorities.
- The percentage of pupils assessed in Welsh first language at key stage two has increased by 1.8 percentage points since 2013 and by 4.0 percentage points since 1999. The rate in 2014 of 4.5 per cent is the third lowest in Wales.
- No pupils have been assessed in Welsh first language at key stage three since 1999. Monmouthshire is one of four local authorities where this is the case.
- The number of visits to public libraries in Monmouthshire in 2012/13 was around 7,300 per thousand, which was higher than the Welsh average and was the second highest local authority rate.
- The percentage of adults who regularly participated in sport and active recreation in Monmouthshire in 2008/09 was 48 per cent, a decrease from 2004/05. Since 2000/01 the figures have been above the Welsh average but in 2008/09 the figure was around the same as the Welsh average. The sampling method of the Active Adults Survey changed from a quota sample to a random probability sample in 2008/09, so care should be taken when making comparisons with previous years.

## 2.1 Employment rate

The employment rate is defined as the percentage of the resident working age population that is in employment. Figure 2.1 shows the latest annual data for Monmouthshire, relative to the other Welsh local authorities and the Welsh average. Figure 2.2 shows the change over time in Monmouthshire compared to the change in Wales.

**Figure 2.1: Employment rate, 2013**

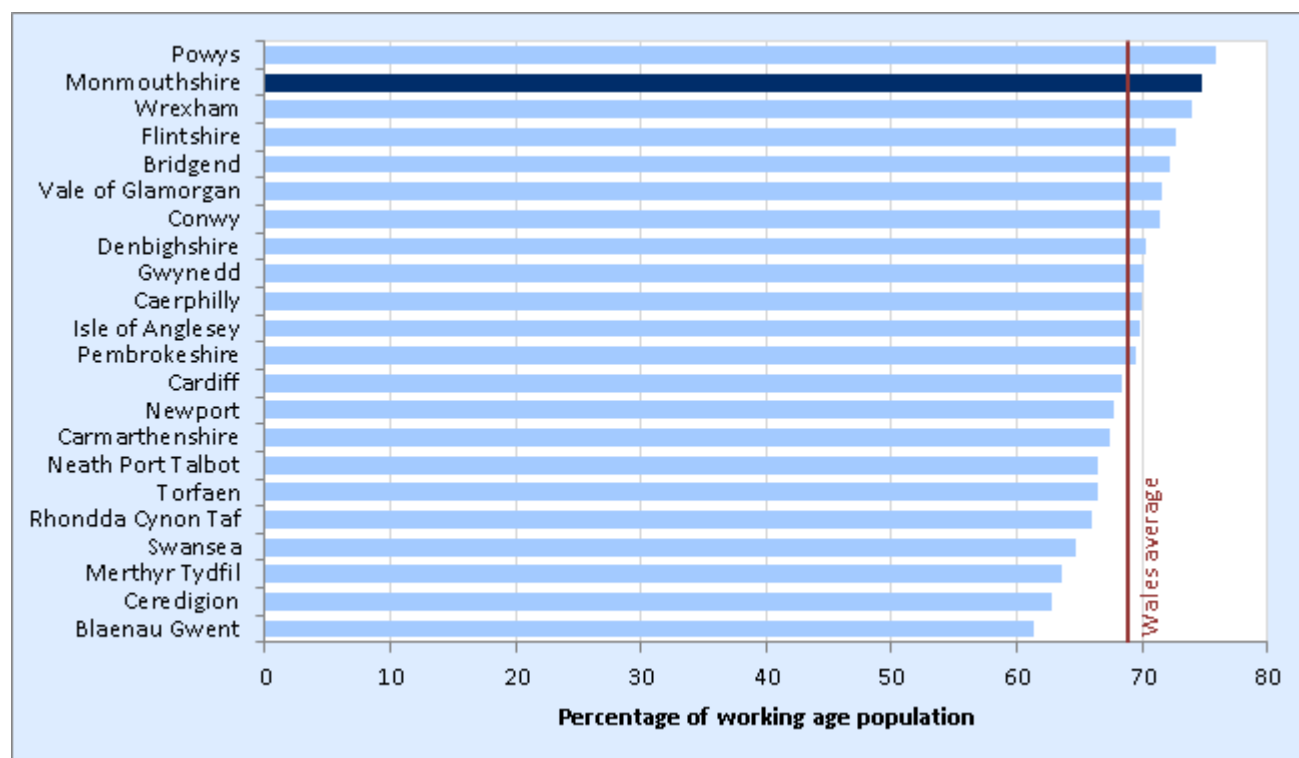

Source: Annual Population Survey, Office for National Statistics

**Figure 2.2: Employment rate, 2001-2013**

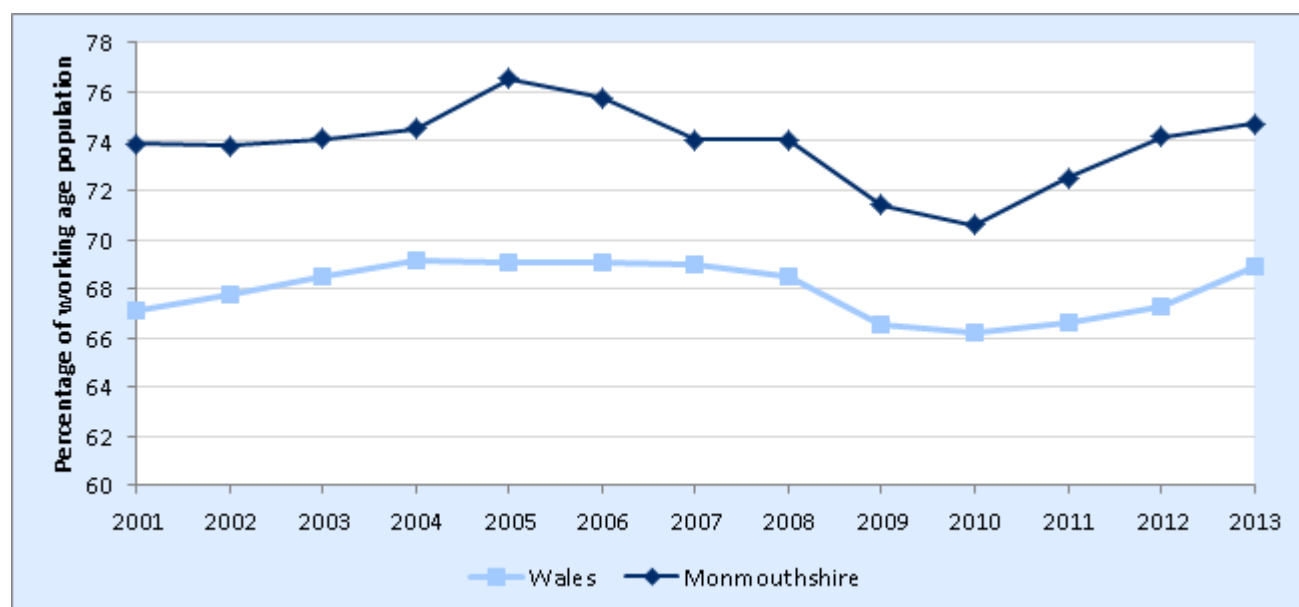

Source: Annual Population Survey, Office for National Statistics

In 2013 the employment rate in Monmouthshire was 74.7 per cent. This was the second highest amongst the 22 Welsh local authorities. The rate rose both over the year and overall since 2001 (up 0.6 and 0.8 percentage points respectively). Between 2001 and 2013 the employment rate has been well above the Welsh average.

## 2.2 Gross value added per head

Gross value added measures the size of the economy of an area at NUTS3 level, which is a European Union geography representing small groups of local authorities. Local authority figures have been estimated by assuming they are the same as the figures for the NUTS3 area. Figure 2.3 shows the latest data for Monmouthshire, relative to other Welsh local authorities and the Welsh average. Figure 2.4 shows the change over time in Monmouthshire compared to the change in Wales.

**Figure 2.3: Gross value added per head, 2012**

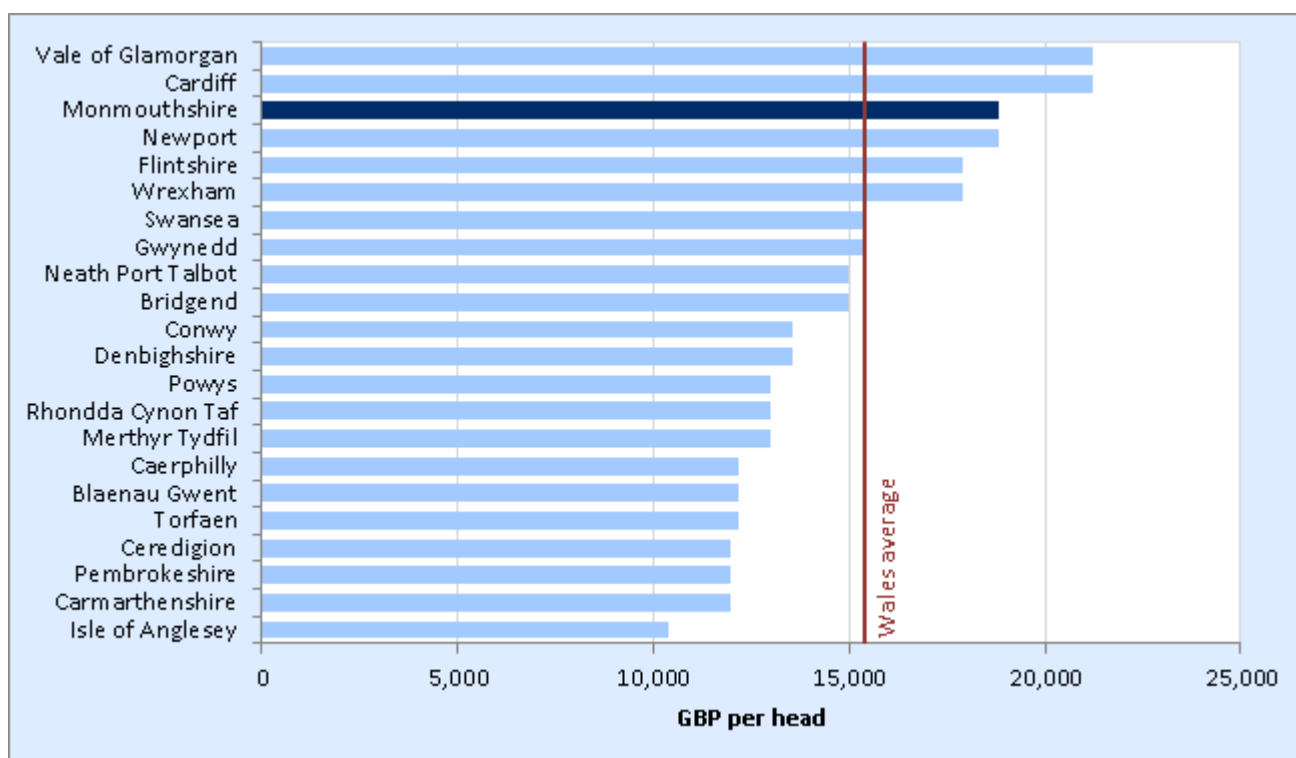

Source: Regional Accounts, Office for National Statistics

**Figure 2.4: Gross value added per head, 1999-2012**

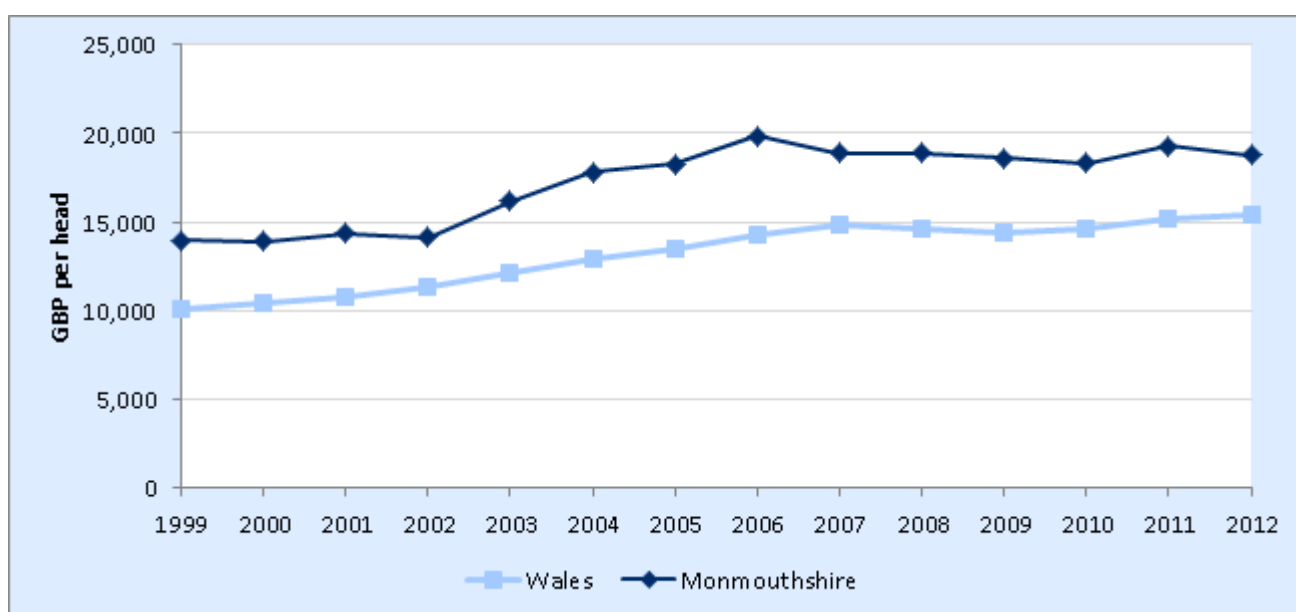

Source: Regional Accounts, Office for National Statistics

GVA per head in 2012 stood at £18,800 in Monmouthshire. This was above the Welsh average and the joint third highest amongst the 22 Welsh local authorities. Between 1999 and 2012 GVA per head in Monmouthshire has been above the Welsh average, although the gap has narrowed over this period.



### 2.3 Gross disposable household income per head

Gross disposable household income is measured at NUTS3 level, which is a European Union geography representing small groups of local authorities. Local authority figures have been estimated by assuming they are the same as figures for the NUTS3 area. Figure 2.5 shows the latest data for Monmouthshire, relative to other Welsh local authorities and the Welsh average. Figure 2.6 shows the change over time in Monmouthshire compared to the change in Wales.

**Figure 2.5: Gross disposable household income per head, 2012**

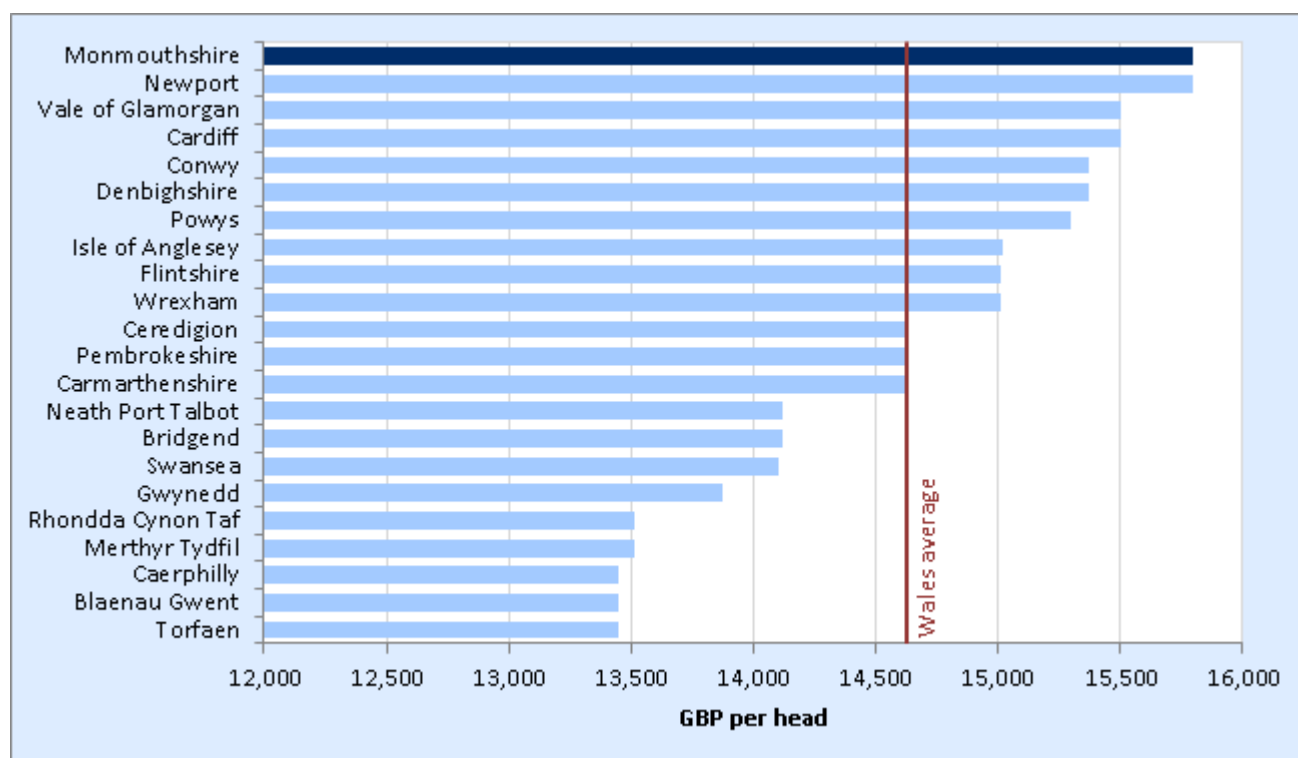

Source: Regional Accounts, Office for National Statistics

**Figure 2.6: Gross disposable household income per head, 1999-2012**

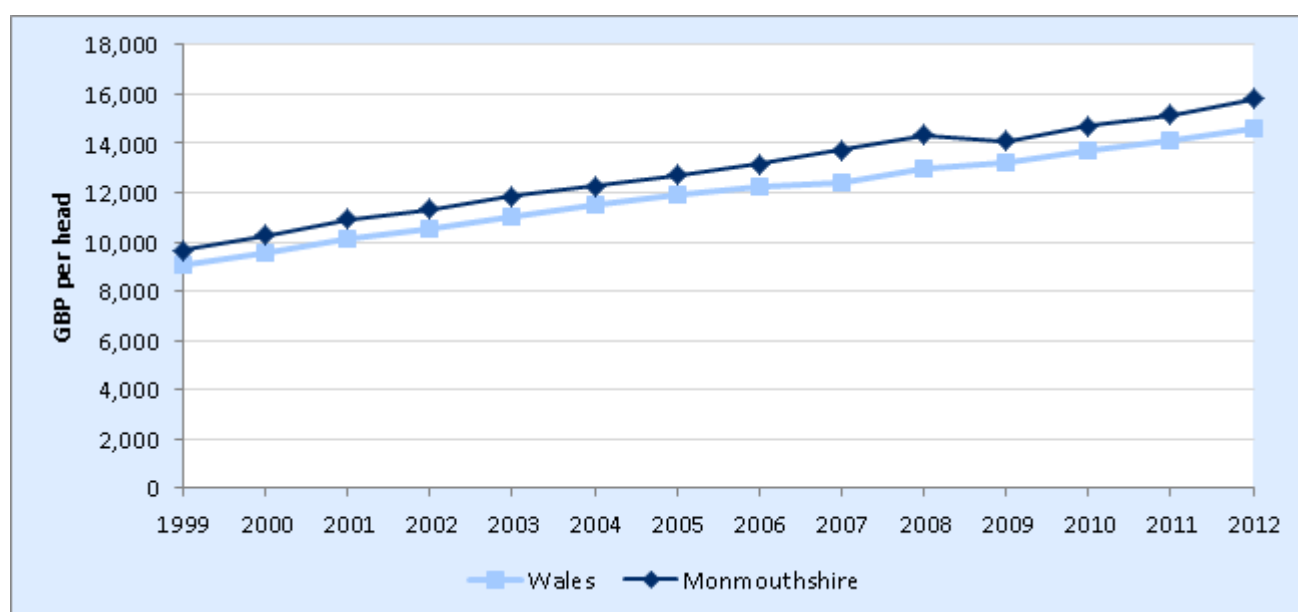

Source: Regional Accounts, Office for National Statistics

In 2012 GDHI per head in Monmouthshire stood at £15,794 and was the joint highest amongst the 22 Welsh local authorities. Between 1999 and 2012 GDHI per head in Monmouthshire has been above the Welsh average.

## 2.4 Average gross weekly full-time earnings

Mean average gross weekly full-time earnings data is based on workplaces in each local authority, for full-time employees only, and includes overtime. Figure 2.7 shows the latest data for Monmouthshire, relative to the other Welsh local authorities and the Welsh average. Figure 2.8 shows the change over time in Monmouthshire compared to the change in Wales.

**Figure 2.7: Average gross weekly full-time earnings, 2013**

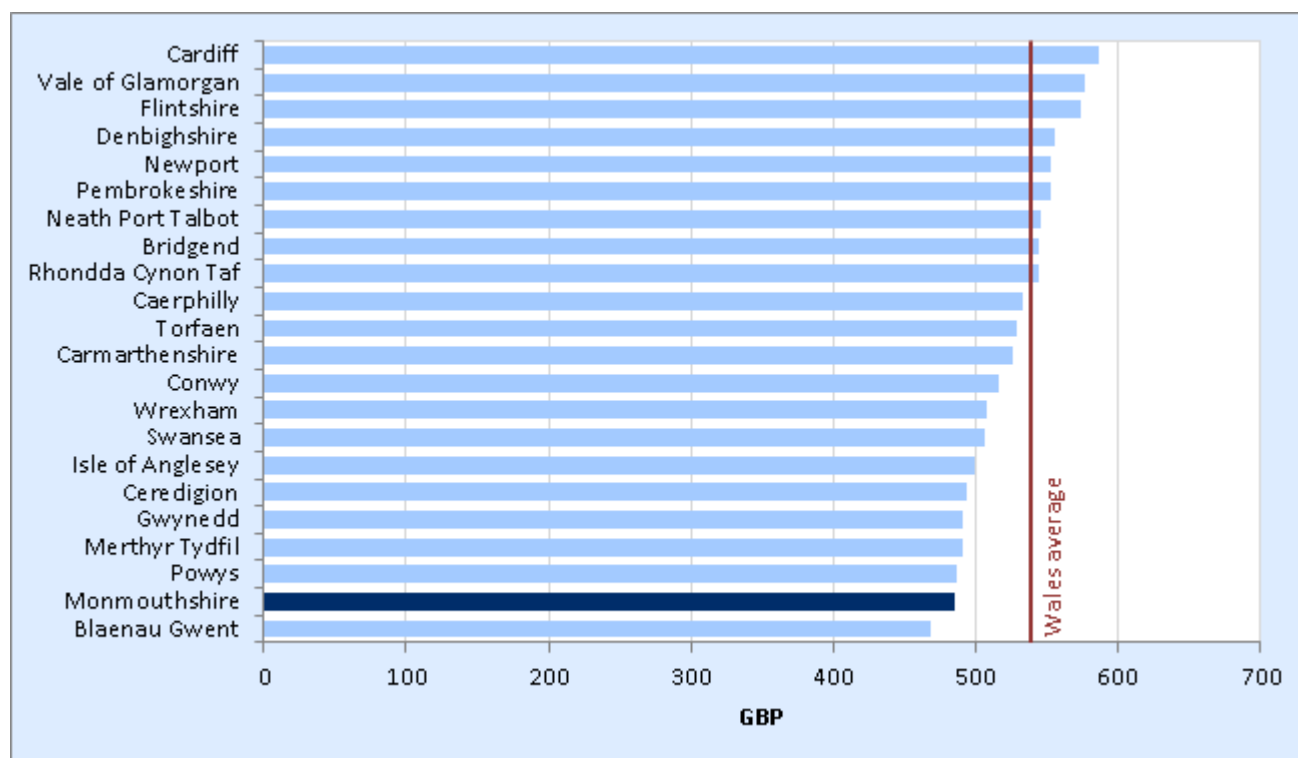

Source: Annual Survey of Hours and Earnings, Office for National Statistics

**Figure 2.8: Average gross weekly full-time earnings, 2003-2013**

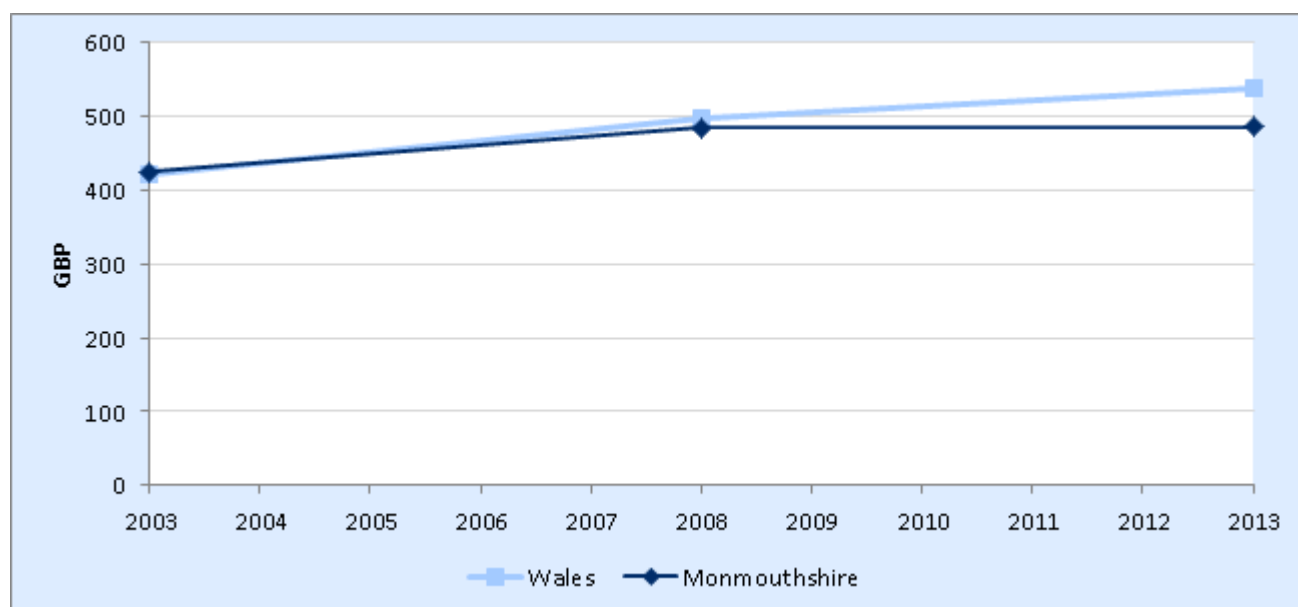

Source: Annual Survey of Hours and Earnings, Office for National Statistics

In 2013 average weekly earnings in Monmouthshire stood at £486. This was the second lowest amongst the 22 Welsh local authorities. In 2003 earnings in the Monmouthshire were above the Welsh average but moved below in 2008 where they remained in 2013.

## 2.5 Children living in workless households rate

The children living in workless households rate is defined as the percentage of all children under 16 who are living in working age households with no-one in employment. Figure 2.9 shows the latest data for Monmouthshire, relative to the other Welsh local authorities and the Welsh average. Figure 2.10 shows the change over time in Monmouthshire compared to the change in Wales.

**Figure 2.9: Children living in workless households rate, 2012**

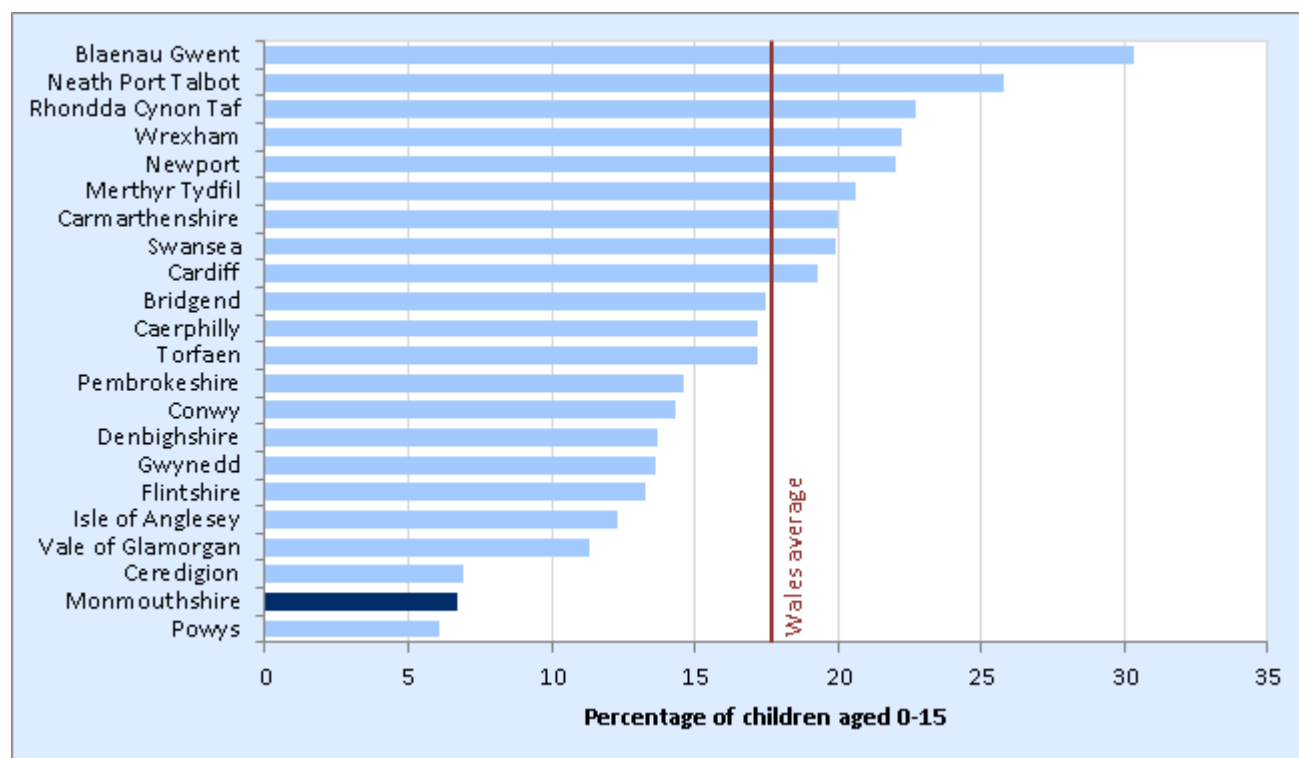

Source: Annual Population Survey, Office for National Statistics

**Figure 2.10: Children living in workless households rate, 2004-2012**

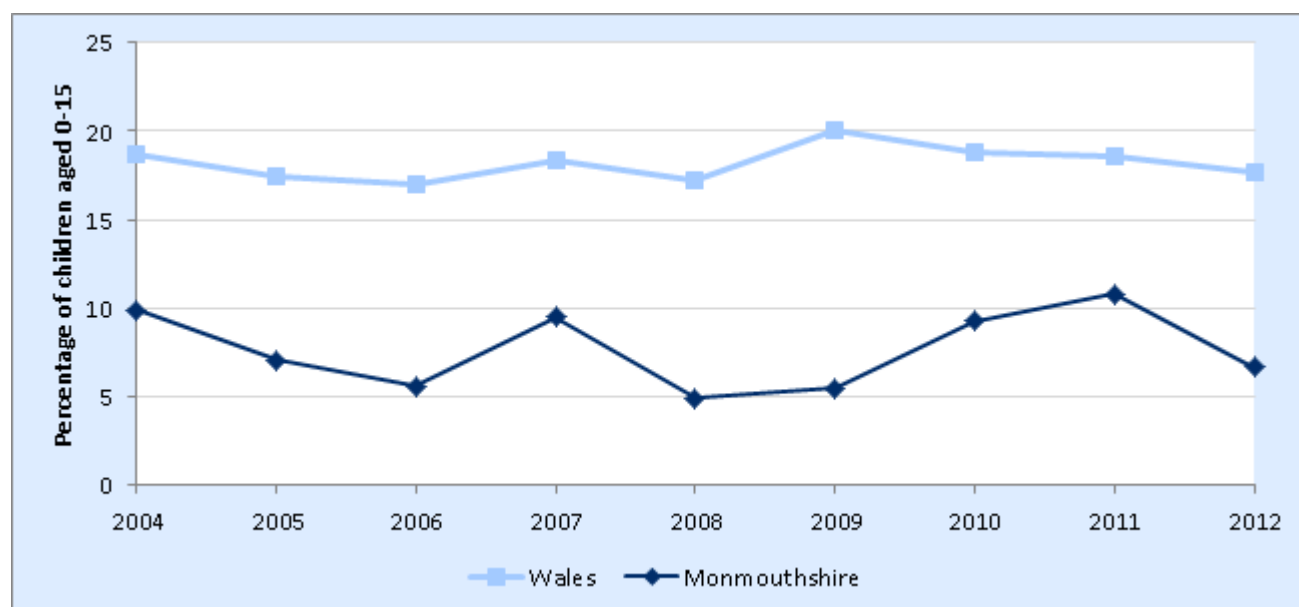

Source: Annual Population Survey, Office for National Statistics

In 2012 Monmouthshire had the second lowest rate of children living in workless households amongst the Welsh local authorities. The rate fell since 2011 and fell since 2004. The gap between the Wales average has narrowed from being 8.8 percentage points below the Wales average in 2004 to being 11 percentage points below the Wales average in 2012.

## 2.6 General economic assessment

This section presents an economic assessment for Wales and, where appropriate, focuses on the regional differences apparent in the datasets above.

Gross Value Added (GVA) measures the contribution to the economy of each individual producer, industry or sector. It is commonly used as an estimate of Gross Domestic Product, a key indicator on the state of the economy. GVA per head varies quite significantly across Wales, with all Welsh regions lagging behind the UK average, although estimates of sub-regional GVA should always be treated with caution as they can be distorted by commuting flows between local authorities and across the Welsh-English border.

Gross Disposable Household Income (GDHI) is a measure of the amount of money individuals have available for spending or saving. It generally provides a more reliable indicator of living standards across different areas as it is based on where people live rather than where they work. GDHI figures per head for Welsh local authorities portray a more equitable picture of living standards across the country than is otherwise suggested by the GVA per head figures. However, similarly to GVA data, GDHI per head figures for each sub-region in Wales all lie below the UK average.

In broad terms, GVA per head in the North<sup>1</sup>, Mid<sup>2</sup> and South West<sup>3</sup> regions of Wales lie below the average for Wales as a whole whereas the figure for South East<sup>4</sup> Wales lies above the Welsh average. Differences in GVA per head across Wales can be explained for the most part through varying rates of productivity, economic activity, out-commuting, and demographic differences across the regions.

The lower level of GVA per head in the North is largely explained by a higher proportion of elderly residents and out-commuting from the region but these effects are partially offset by the region's higher activity rates. GDHI per head in North Wales lies above the Welsh average, however average full-time earnings are below the Welsh average. Over the last year, both the employment and the economic inactivity rate increased in North Wales, whilst the unemployment rate fell. Looking over the longer term, the labour market in North Wales has seen improvement similar to that for Wales since 2001.

The level of GVA per head in Mid Wales also lies below the Welsh average – this is due to lower GVA per job, out-commuting from the region, and a higher proportion of elderly residents. However, these effects are partly offset by higher activity rates within the region. GDHI per head in the region is above the Welsh average, however average full-time earnings lie below the Welsh average. Over the latest year the employment rate increased in Mid Wales whilst the unemployment and inactivity rates fell. The average for Mid Wales generally hides differences between Ceredigion and Powys, partly because Ceredigion is affected by a large number of economically inactive students. Looking over the longer term, Mid Wales has seen improvement compared to Wales since 2001.

---

<sup>1</sup> Isle of Anglesey; Gwynedd; Conwy; Denbighshire; Flintshire; and Wrexham

<sup>2</sup> Powys; and Ceredigion, although the GVA and GDHI figures used in this context are for Powys only

<sup>3</sup> Pembrokeshire; Carmarthenshire; Swansea; and Neath Port Talbot

<sup>4</sup> Bridgend; Rhondda, Cynon, Taff; Merthyr Tydfil; Caerphilly; Blaenau Gwent; Torfaen; The Vale of Glamorgan; Monmouthshire; Newport; and Cardiff

GVA per head in South West Wales is also below the Welsh average. This difference is largely due to lower GVA per job in the region. GDHI per head in the South West is nearer the Welsh average, however average full-time earnings lie below the Welsh average. Over the latest year both the employment and the ILO unemployment rates increased in South West Wales whilst economic inactivity (excluding students) rate fell. Looking at the longer term, the labour market in South West Wales has generally seen a slight improvement compared to Wales since 2001.

As mentioned previously, South East Wales is the only Welsh region to report a GVA per head figure that is above the Welsh average. This largely reflects higher GVA per job in the region than elsewhere in Wales. The GVA per head figure however remains below that of the UK average. GDHI per head in South East Wales is similar to the Welsh average and average full-time earnings in the region lie above the average. Over the latest year the employment rate increased in South East Wales, whilst both the unemployment and economic inactivity rates fell. Looking at the longer term, the labour market in South East Wales has seen an improvement compared to Wales since 2001.

One further notable conclusion from the data is that the Heads of the Valleys<sup>5</sup> region lags well behind the rest of Wales on almost all economic measures.

---

<sup>5</sup> The Head of the Valleys programme area is defined as the whole of the local authorities of Merthyr Tydfil; and Blaenau Gwent, together with the northern and central elements of Rhondda, Cynon, Taff; Caerphilly; and Torfaen.

### 3.1 Male life expectancy

Male life expectancy is the expected number of years a male would live from birth, assuming that he will experience the given area's age-specific mortality rates for that time period throughout his remaining life (period life expectancy). Figures are based on the population estimates and deaths by date of registration for a period of three consecutive years. Figure 3.1 shows the latest data for Monmouthshire, relative to the other Welsh local authorities and the Welsh average. Figure 3.2 shows the change over time in Monmouthshire compared to the change in Wales.

**Figure 3.1: Male life expectancy, 2010-12**

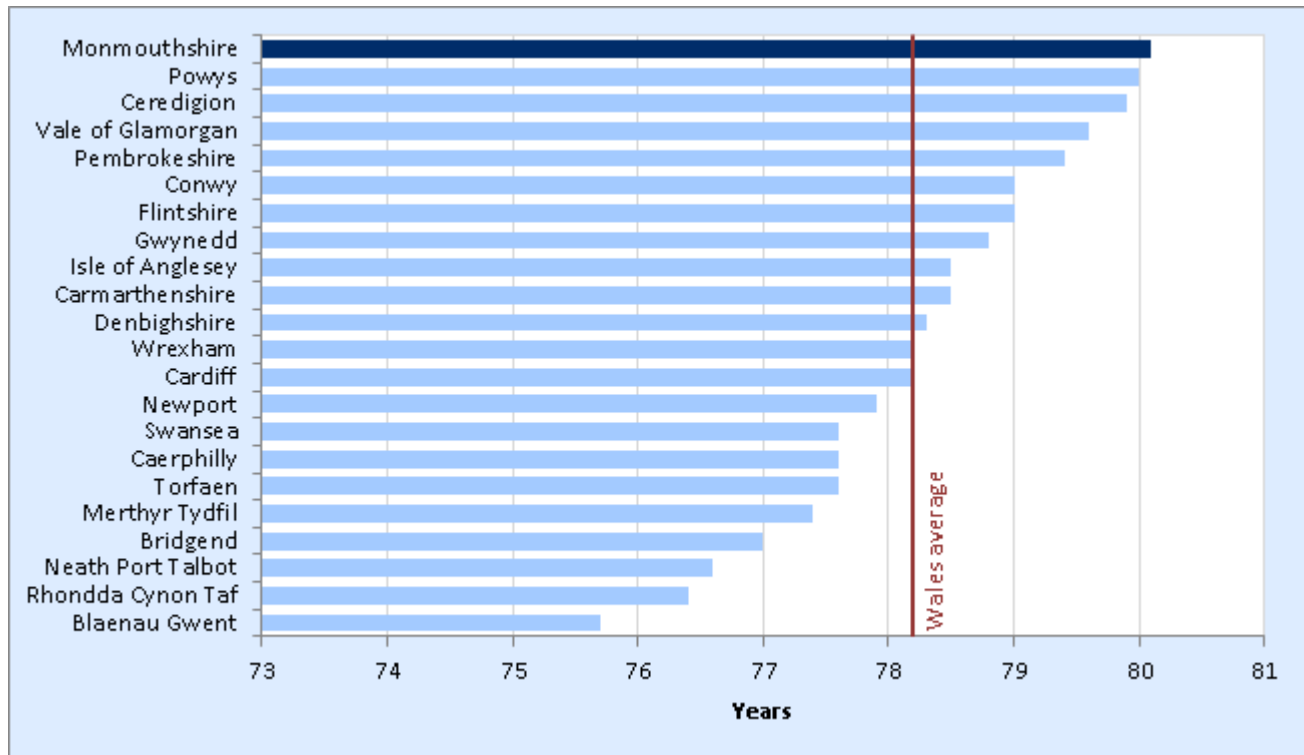

Source: Life expectancy at birth and at age 65 by local areas in the United Kingdom, Office for National Statistics

**Figure 3.2: Male life expectancy, 2001-03 – 2010-12**

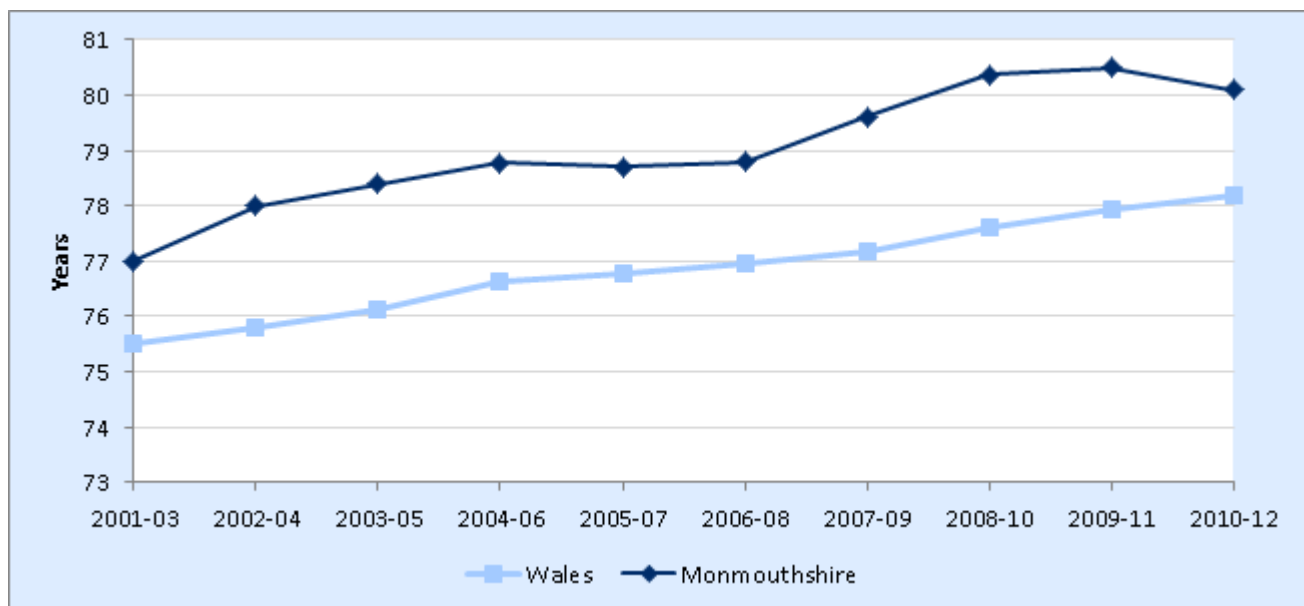

Source: Life expectancy at birth and at age 65 by local areas in the United Kingdom, Office for National Statistics

Male life expectancy for 2010-12 was the highest in Wales.

### 3.2 Female life expectancy

Female life expectancy is the expected number of years a female would live from birth, assuming that she will experience the given area's age-specific mortality rates for that time period throughout her remaining life (period life expectancy). Figures are based on the population estimates and deaths by date of registration for a period of three consecutive years. Figure 3.3 shows the latest data for Monmouthshire, relative to the other Welsh local authorities and the Welsh average. Figure 3.4 shows the change over time in Monmouthshire compared to the change in Wales.

**Figure 3.3: Female life expectancy, 2010-12**

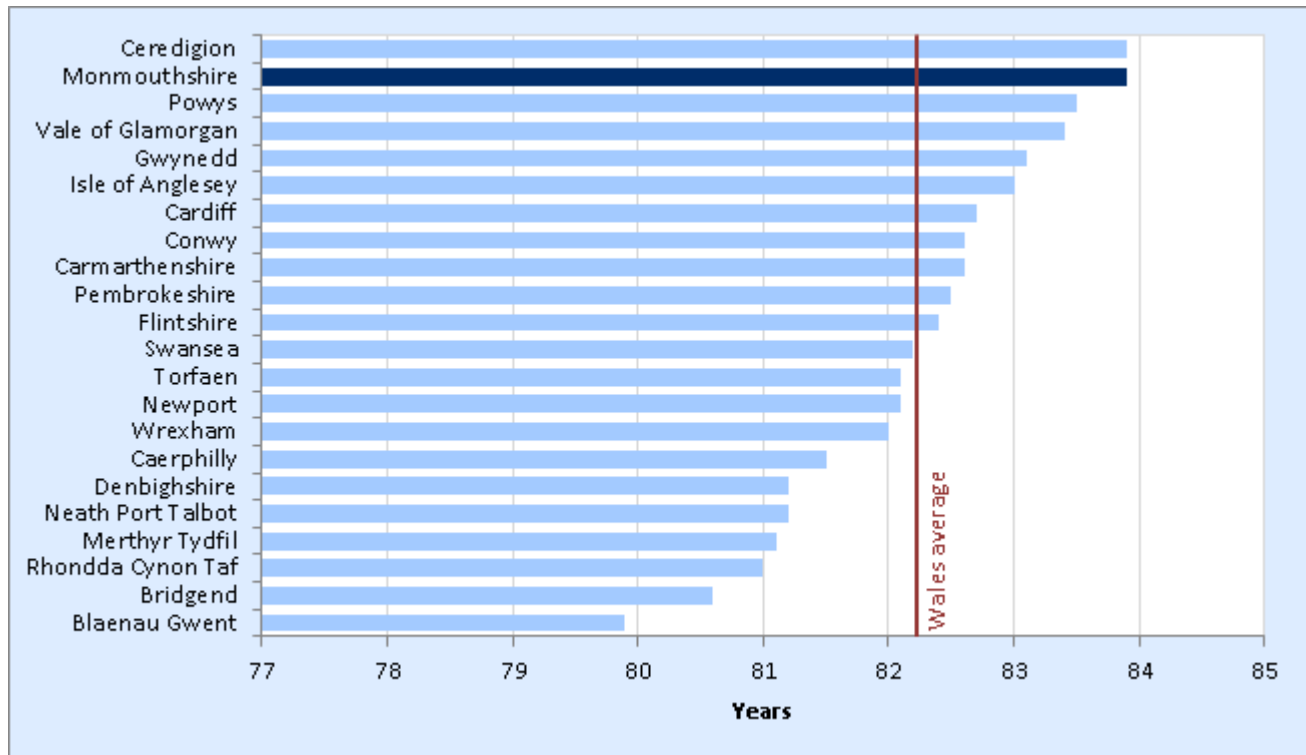

Source: Life expectancy at birth and at age 65 by local areas in the United Kingdom, Office for National Statistics

**Figure 3.4: Female life expectancy, 2001-03 – 2010-12**

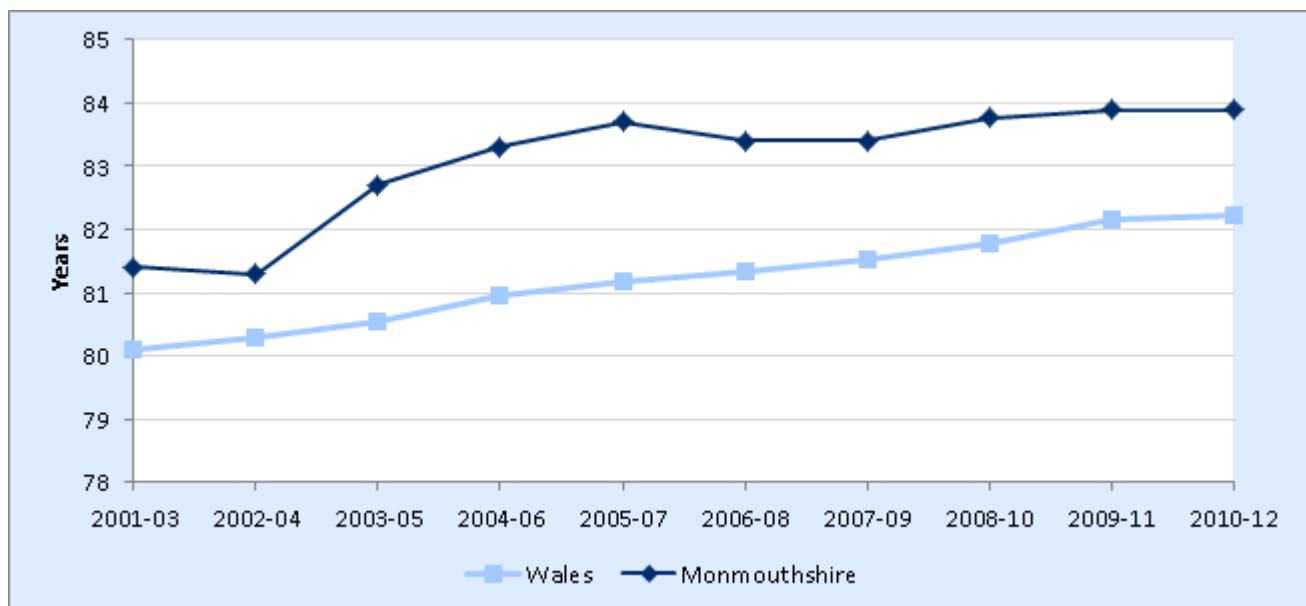

Source: Life expectancy at birth and at age 65 by local areas in the United Kingdom, Office for National Statistics

Female life expectancy for 2010-12 was the joint highest in Wales.

### 3.3 Adult obesity rate

The adult obesity rate is the percentage of all adults (persons aged 16 and over) who have a body mass index of 30 or more. Body mass index is calculated as a person's weight in kilogrammes divided by the square of their height in metres. Figure 3.5 shows the latest data for Monmouthshire, relative to the other Welsh local authorities and the Welsh average. Figure 3.6 shows the change over time in Monmouthshire compared to the change in Wales.

**Figure 3.5: Adult obesity rate, 2012 & 2013**

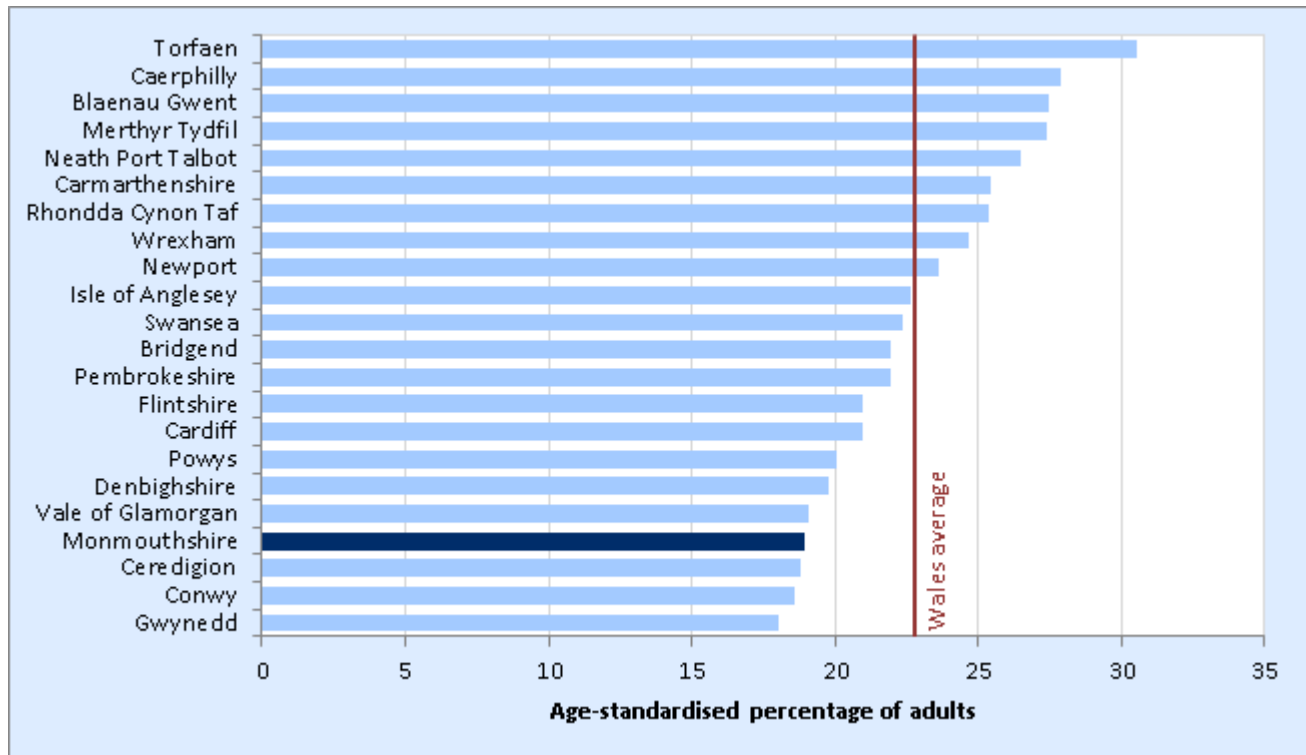

Source: Welsh Health Survey, Welsh Government

**Figure 3.6: Adult obesity rate, 2003/05 – 2012 & 2013**

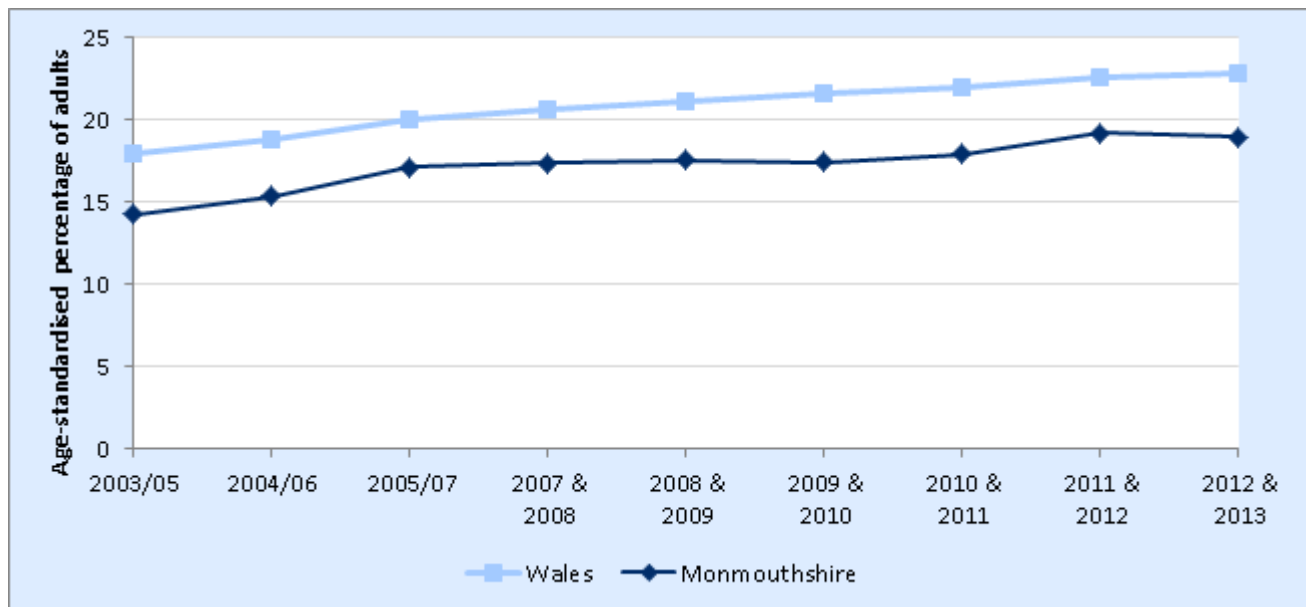

Source: Welsh Health Survey, Welsh Government

The percentage of obese adults for 2012 & 2013 was lower than the Welsh average.



### 3.4 Adult smoking rate

The adult smoking rate is the percentage of all persons aged 16 and over who reported that they smoke daily or occasionally. Figure 3.7 shows the latest data for Monmouthshire, relative to the other Welsh local authorities and the Welsh average. Figure 3.8 shows the change over time in Monmouthshire compared to the change in Wales.

**Figure 3.7: Adult smoking rate, 2012 & 2013**

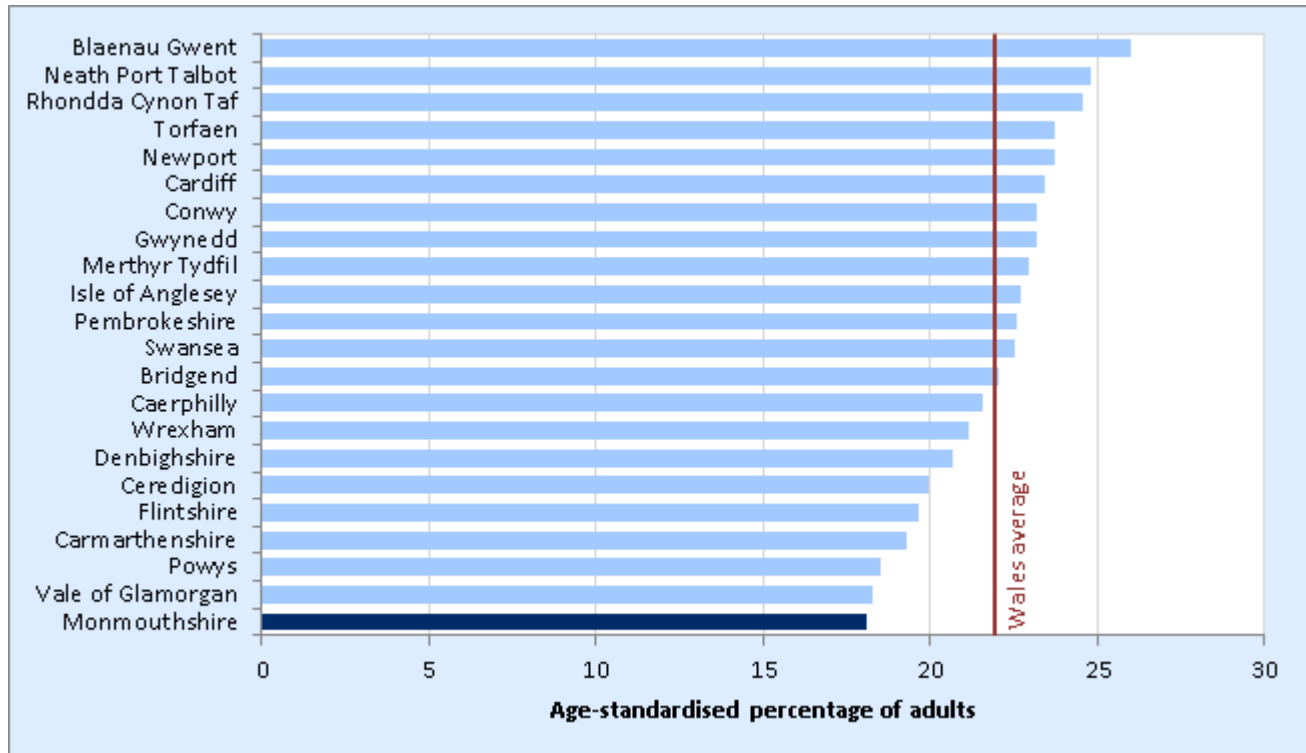

Source: Welsh Health Survey, Welsh Government

**Figure 3.8: Adult smoking rate, 2003/05 – 2012 & 2013**

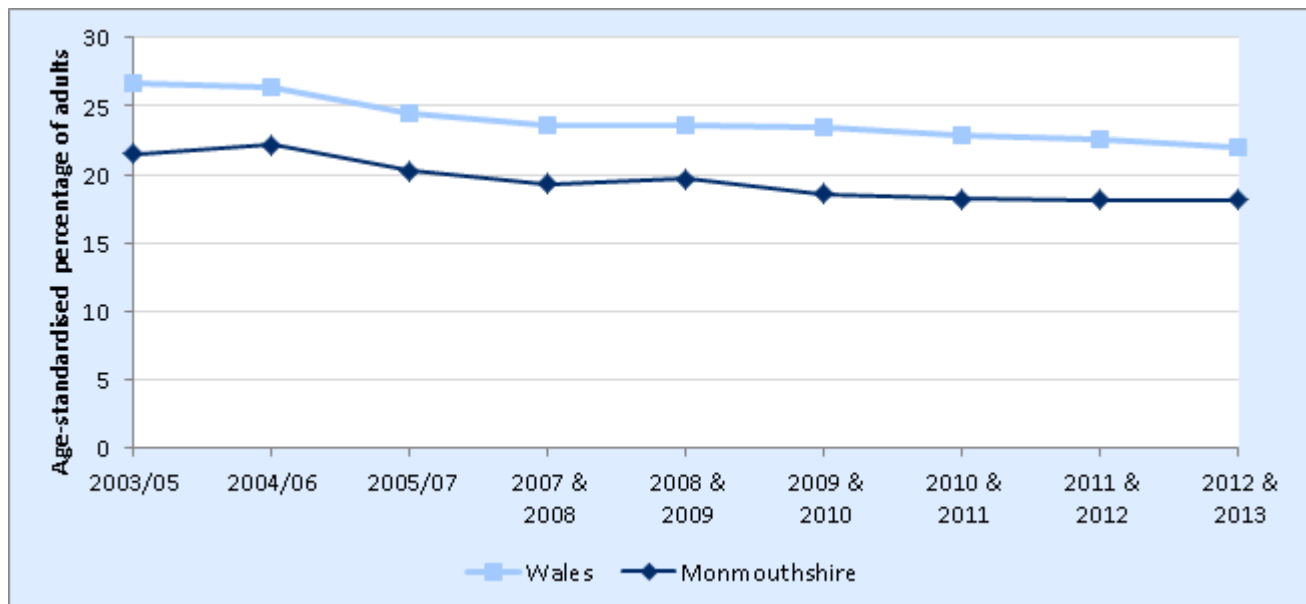

Source: Welsh Health Survey, Welsh Government

The percentage of adult smokers for 2012 & 2013 was lower than the Welsh average.

### 3.5 Under 18 conception rate

The under 18 conception rate is the number of births plus the number of abortions to females aged under 18 per 1,000 females aged 15-17. Figure 3.9 shows the latest data for Monmouthshire, relative to the other Welsh local authorities and the Welsh average. Figure 3.10 shows the change over time in Monmouthshire compared to the change in Wales.

**Figure 3.9: Under 18 conception rate, 2012**

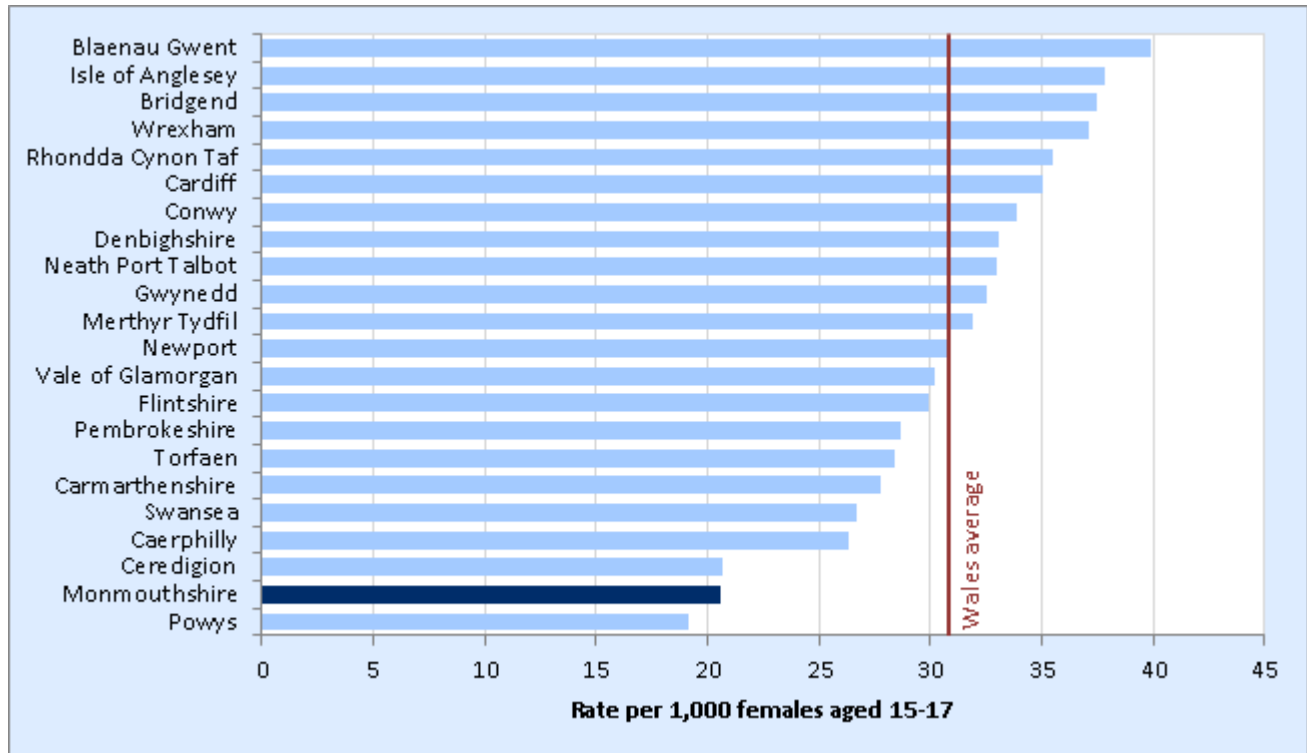

Source: Conception and Vital Statistics, Office for National Statistics

**Figure 3.10: Under 18 conception rate, 2005-2012**

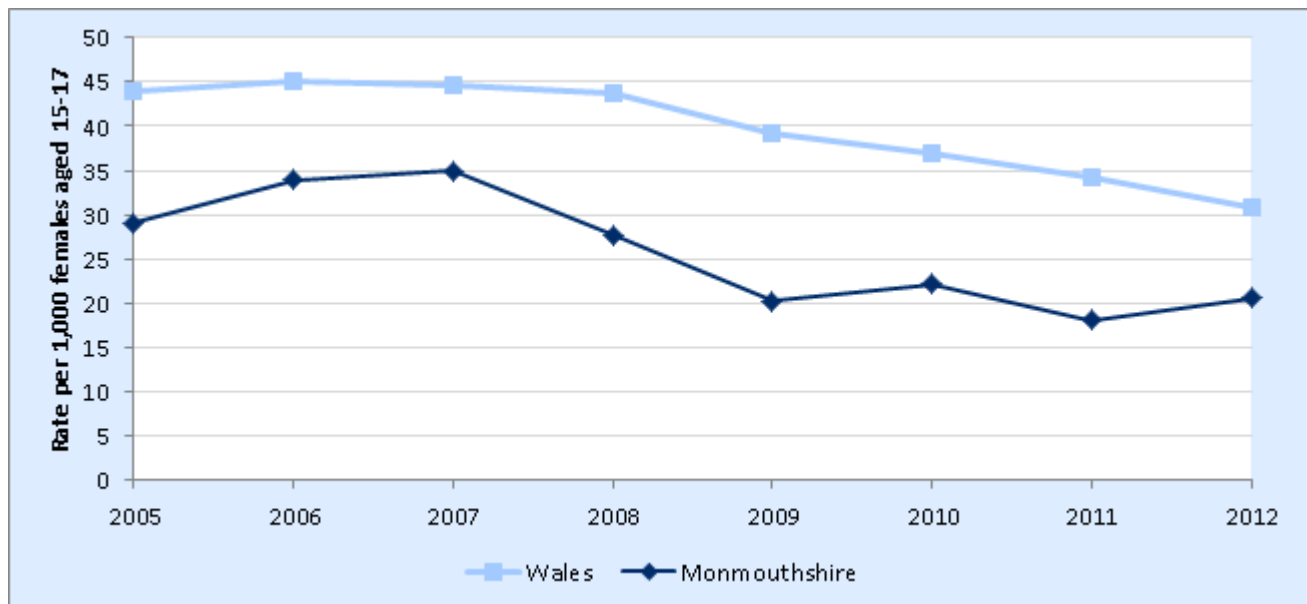

Source: Conception and Vital Statistics, Office for National Statistics

Monmouthshire's under 18 conception rate is consistently low, has fallen and was one of the lowest in recent years.

### 3.6 Mental component summary score

The mental component summary score is a relative measure of mental well-being. Figure 3.11 shows the latest data for Monmouthshire, relative to the other Welsh local authorities and the Welsh average. Figure 3.12 shows the change over time in Monmouthshire compared to the change in Wales.

**Figure 3.11: Mental component summary score, 2012 & 2013**

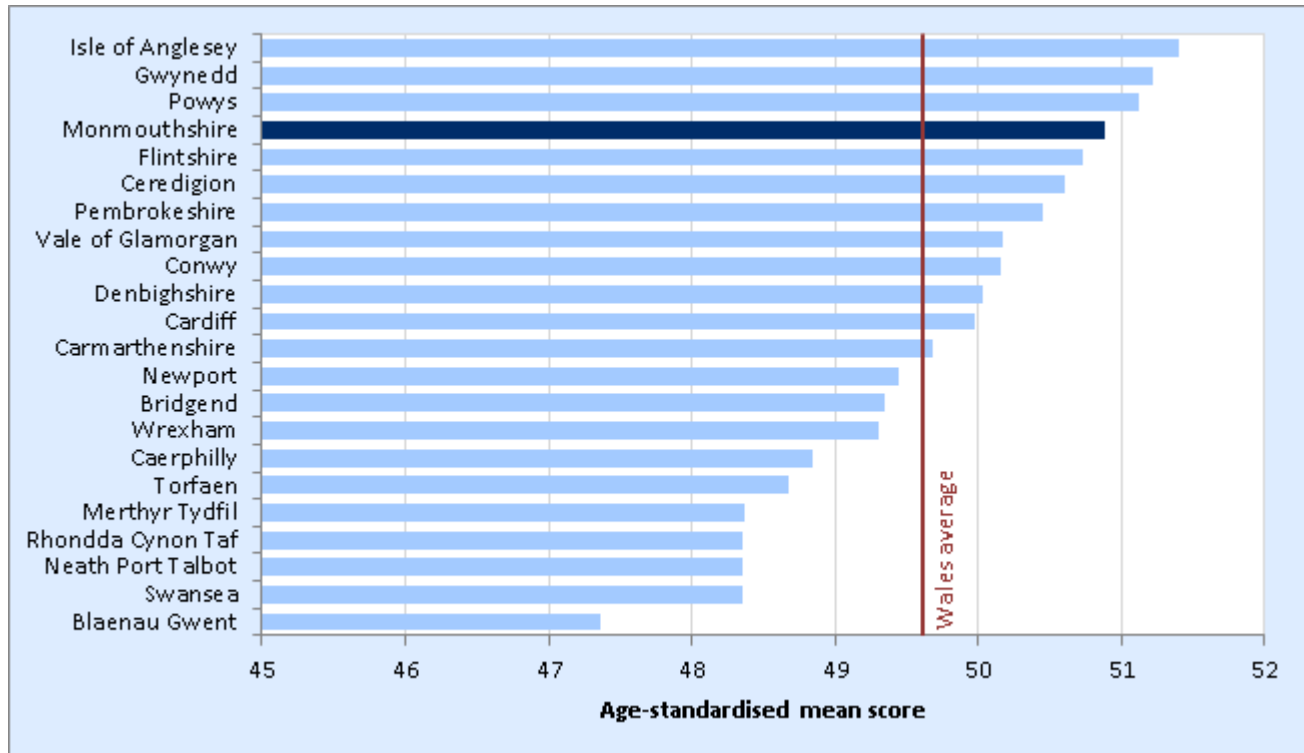

Source: Welsh Health Survey, Welsh Government

**Figure 3.12: Mental component summary score, 2003/05 – 2012 & 2013**

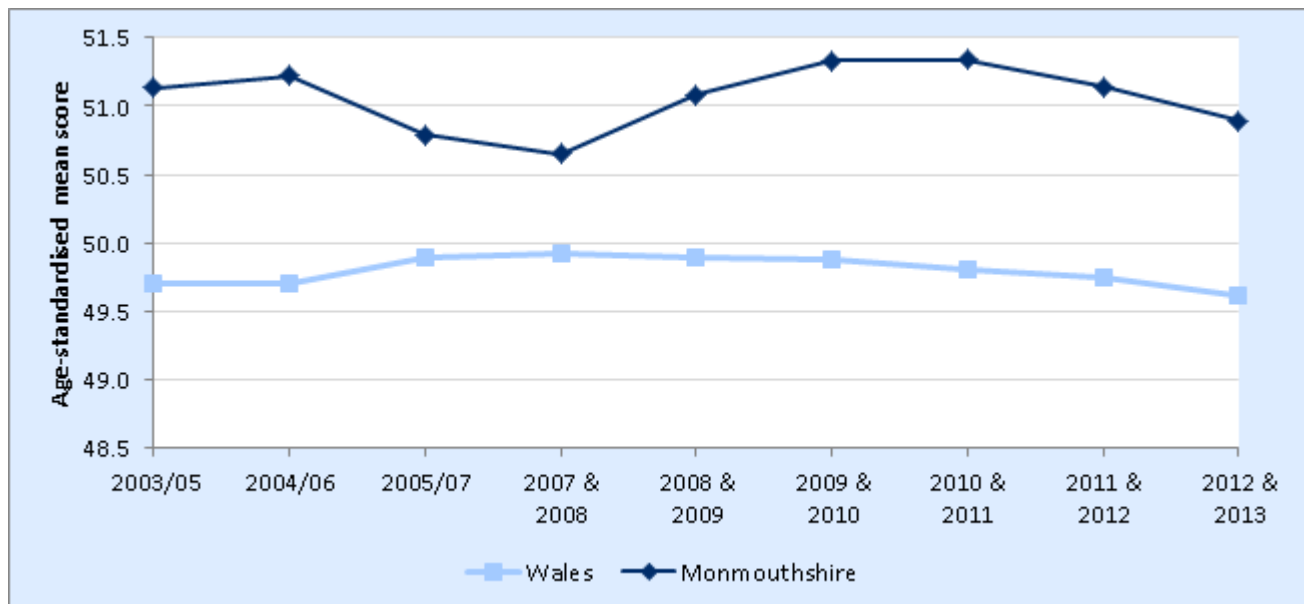

Source: Welsh Health Survey, Welsh Government

The mean mental component summary score for 2012 & 2013 was higher than the Welsh average, indicating better mental health and well-being.

### 3.7 Older people supported in the community

The rate of older people supported in the community is the count of social services clients receiving non-residential services per 1,000 population aged 65 and over. Figure 3.13 shows the latest data for Monmouthshire, relative to the other Welsh local authorities and the Welsh average. Figure 3.14 shows the change over time in Monmouthshire compared to the change in Wales.

**Figure 3.13: Older people supported in the community, 2013-14**

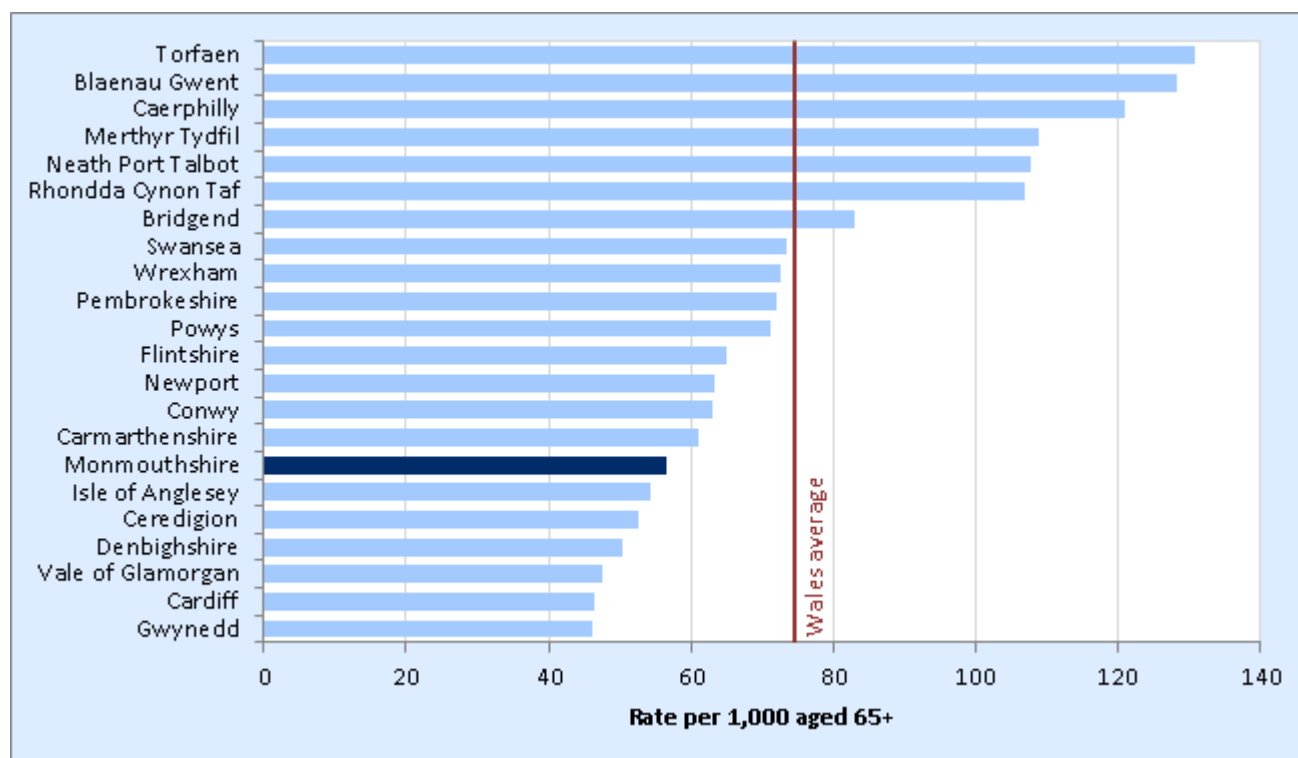

Source: Local authority data returns to Welsh Government; Mid-Year Population Estimates, Office for National Statistics

**Figure 3.14: Older people in the community, 2005-06 – 2013-14**

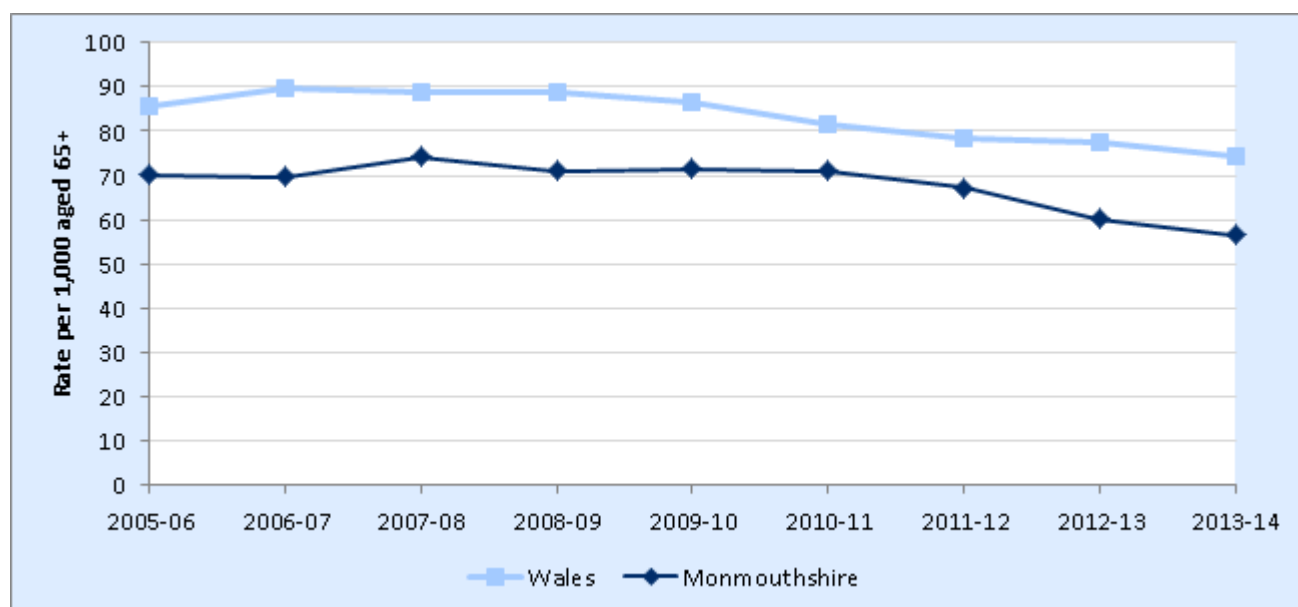

Source: Local authority data returns to Welsh Government; Mid-Year Population Estimates, Office for National Statistics

Monmouthshire's rate of older people supported in the community has consistently been below the Wales average since 2005-06 and fell to its lowest in 2013-14.

### 3.8 Looked after children with three or more placements in year

The percentage of looked after children with three or more placements in the year is the percentage of all those children with a looked after status at the end of the year with three or more placements during that year. Figure 3.15 shows the latest data for Monmouthshire, relative to the other Welsh local authorities and the Welsh average. Figure 3.16 shows the change over time in Monmouthshire compared to the change in Wales.

**Figure 3.15: Looked after children with three or more placements in year, 2013-14**

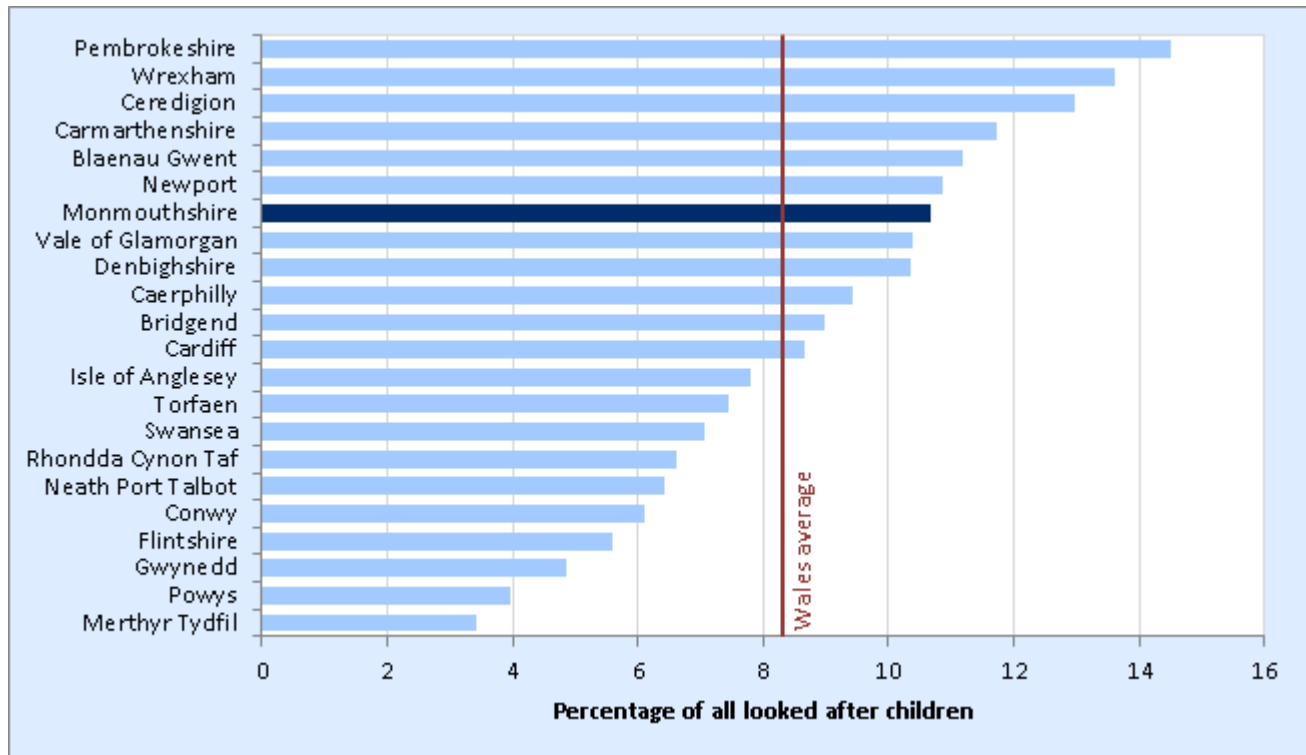

Source: Local authority data returns to Welsh Government

**Figure 3.16: Looked after children with three or more placements in year, 2005-06 – 2013-14**

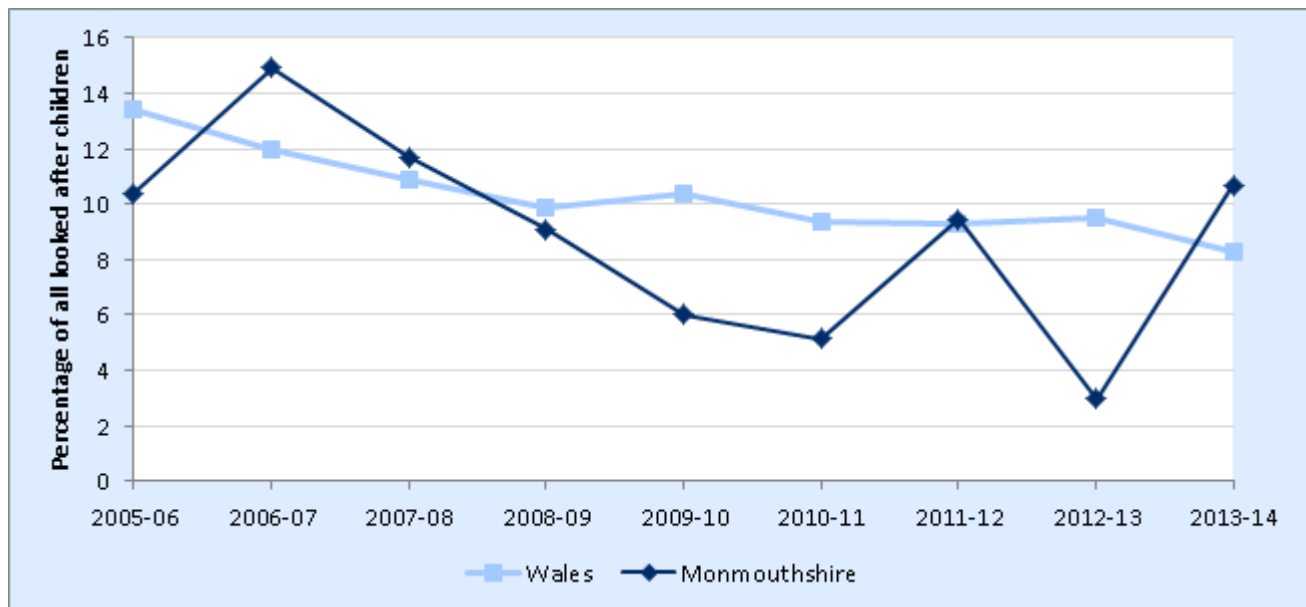

Source: Local authority data returns to Welsh Government

Monmouthshire's percentage of looked after children with three or more placements in the year was higher than the Wales average in 2013-14.

### 3.9 Low birth weight babies

The low birth weight babies measure is the number of live and still births which are below 2.5kg as a percentage of all live and still births with a stated birth weight. Figure 3.17 shows the latest data for Monmouthshire, relative to the other Welsh local authorities and the Welsh average. Figure 3.18 shows the change over time in Monmouthshire compared to the change in Wales.

**Figure 3.17: Low birth weight babies, 2012**

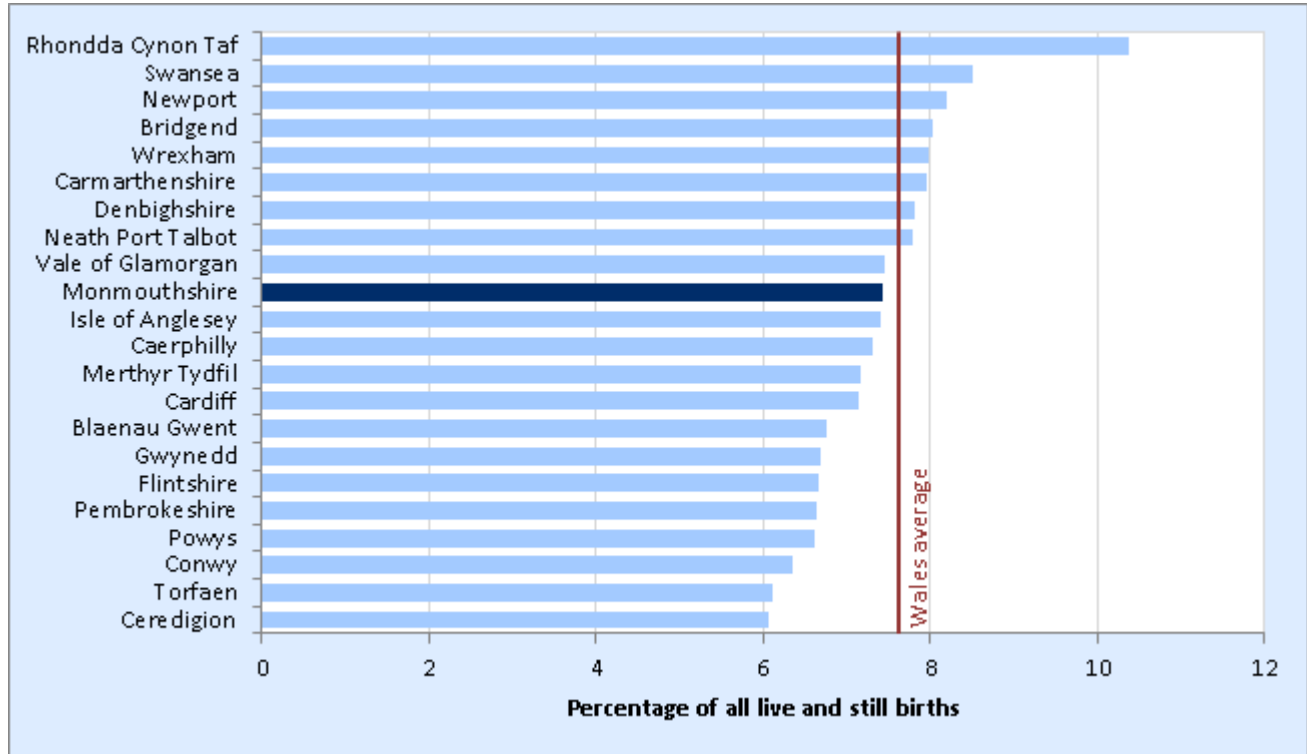

Source: Vital Statistics, Office for National Statistics

**Figure 3.18: Low birth weight babies, 2000-2012**

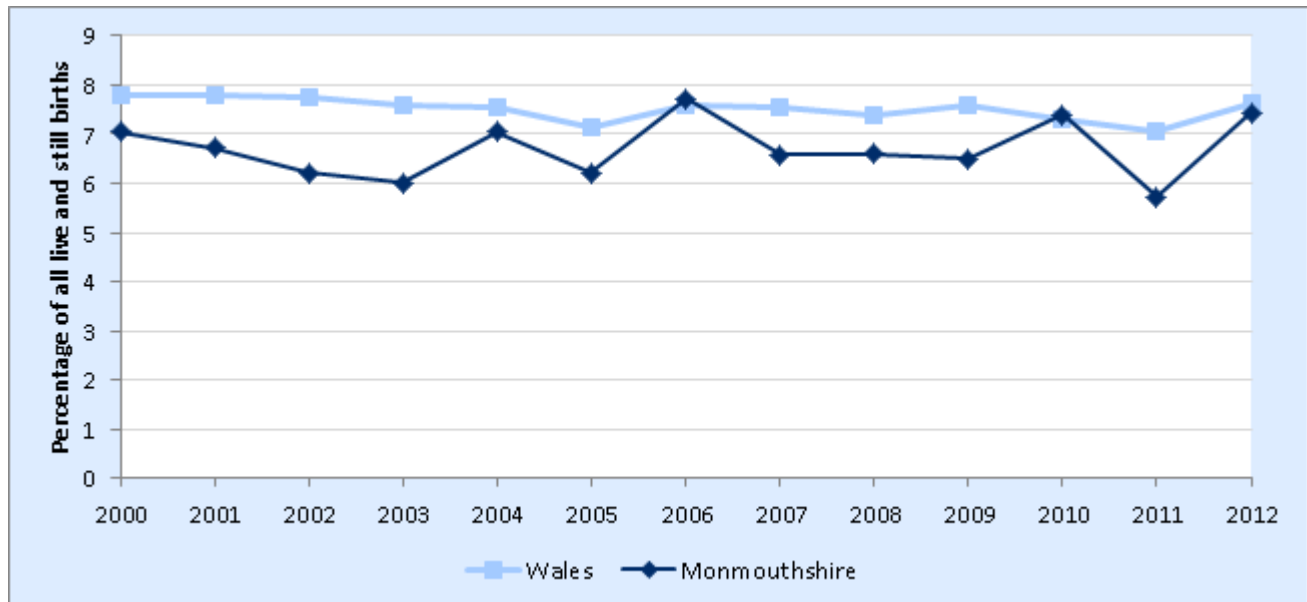

Source: Vital Statistics, Office for National Statistics

In all but two years (2006 and 2010) since 2000 Monmouthshire's low birth weight percentage has been below the Wales average.

### 3.10 Uptake rate for primary MMR vaccine at age two

The uptake rate for primary MMR vaccine at age two measure is the percentage of all children reaching the age of two in the time period who were immunised against MMR by their second birthday (i.e. had received the primary vaccination). Figure 3.19 shows the latest data for Monmouthshire, relative to the other Welsh local authorities and the Welsh average. Figure 3.20 shows the change over time in Monmouthshire compared to the change in Wales.

**Figure 3.19: Uptake rate for primary MMR vaccine at age two, 2013-14**

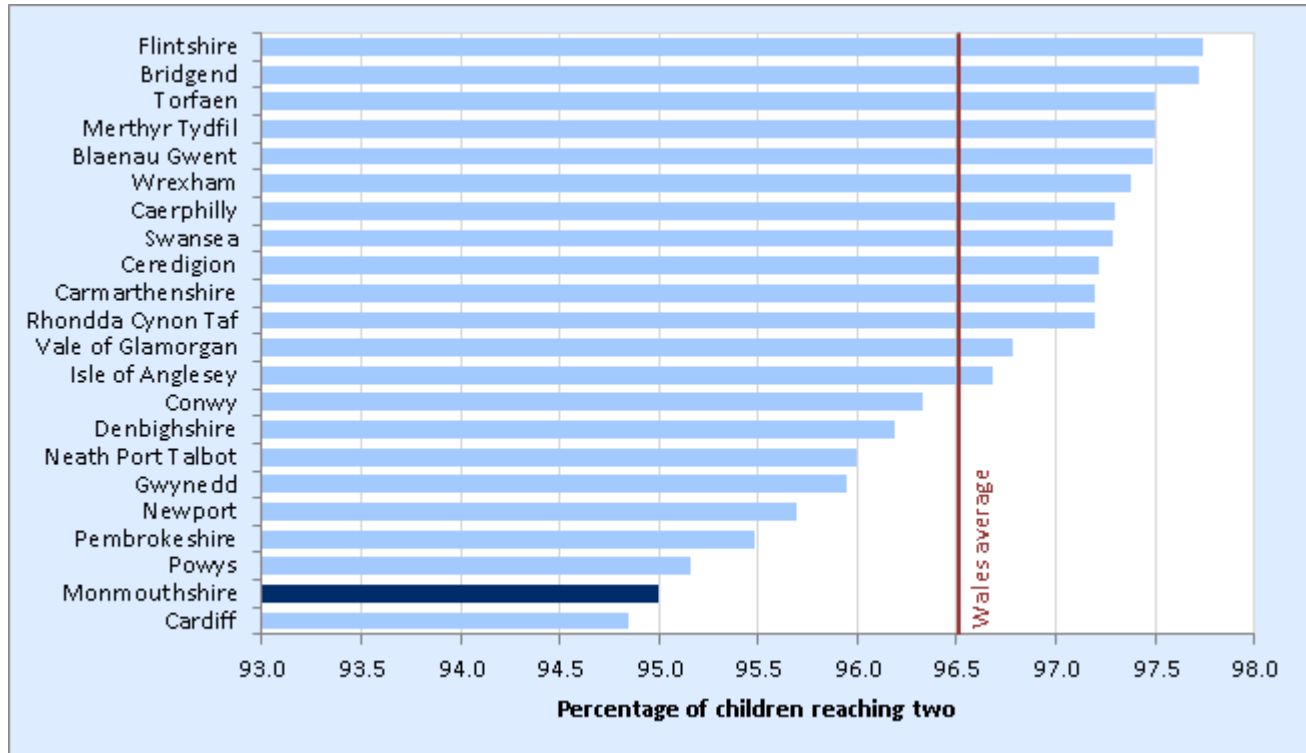

Source: COVER Statistics, Public Health Wales

**Figure 3.20: Uptake rate for primary MMR vaccine at age two, 2005-06 – 2013-14**

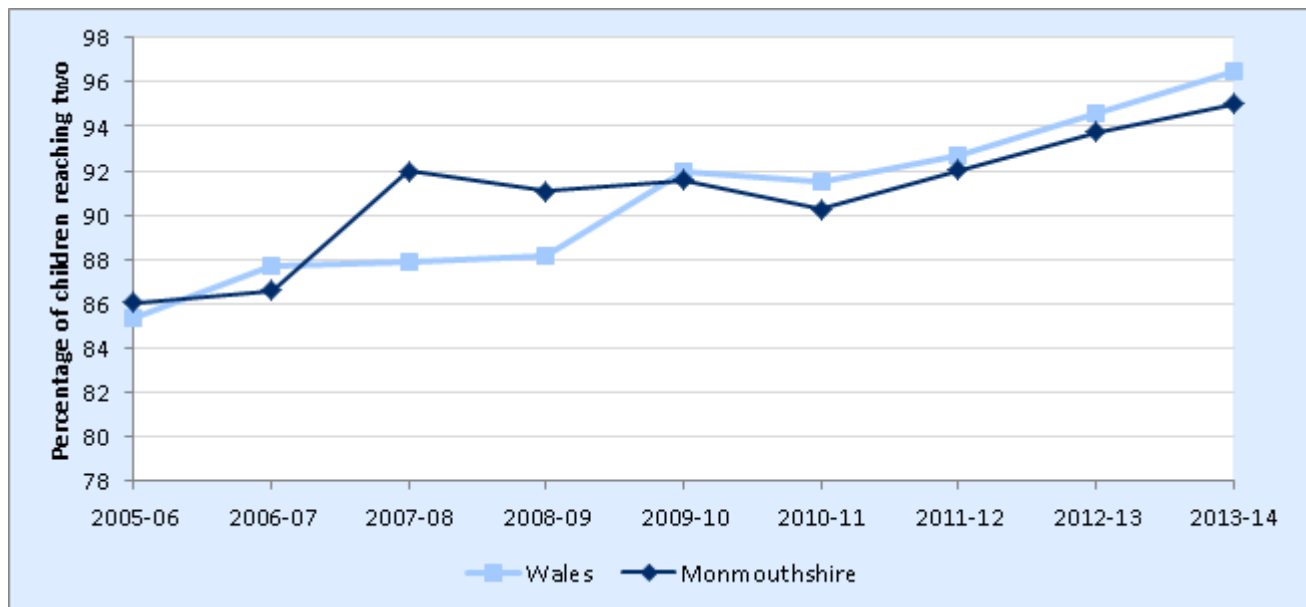

Source: COVER Statistics, Public Health Wales

The MMR coverage rate in Monmouthshire increased 1.3 percentage points since 2012-13 to a rate of 95 per cent in 2013-14, which is below the Welsh average. The coverage rate in Monmouthshire is the second lowest in Wales.

### 3.11 Average dmft score for five year old children

The average dmft score for five year old children is the average number of teeth decayed, missing or filled per child aged five, and therefore a lower score is preferable. The data is sourced from surveys of oral health of five year olds. Figure 3.21 shows the latest data for Monmouthshire, relative to the other Welsh local authorities and the Welsh average. Figure 3.22 shows the change over time in Monmouthshire compared to the change in Wales.

**Figure 3.21: Average dmft score for five year old children, 2011-12**

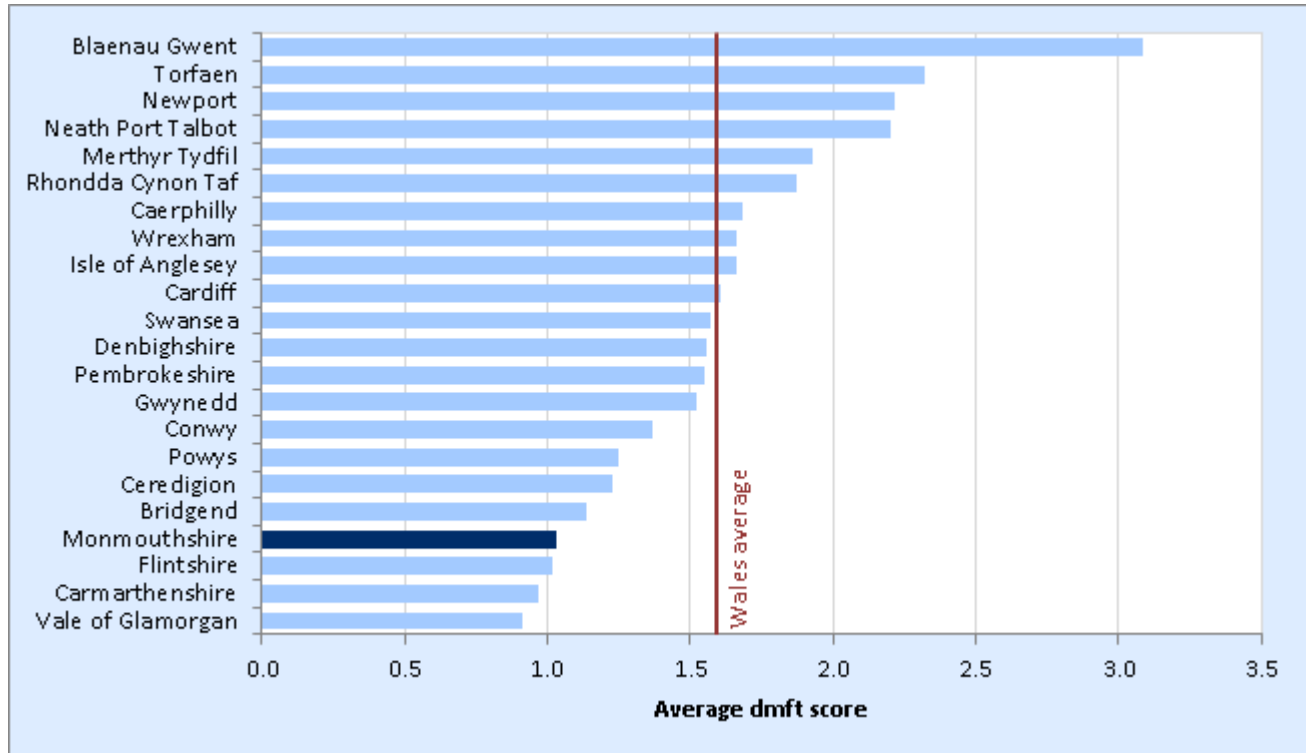

Source: Welsh Oral Health Information Unit, School of Dentistry, University of Cardiff

**Figure 3.22: Average dmft score for five year old children, 2007-08 and 2011-12**

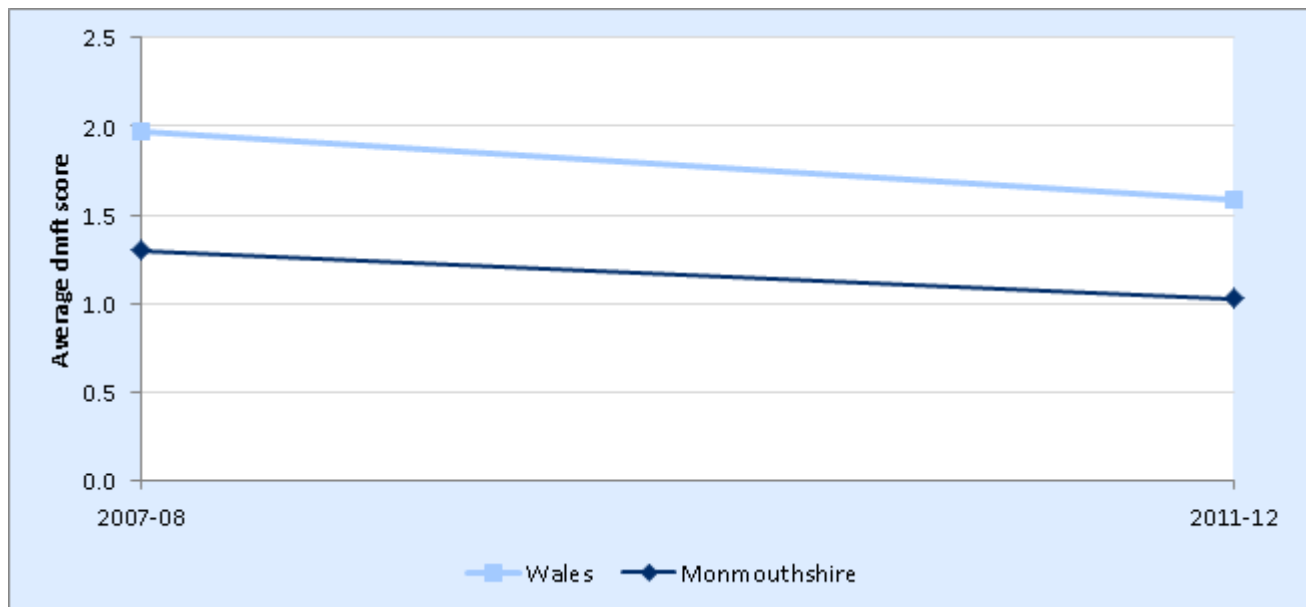

Source: Welsh Oral Health Information Unit, School of Dentistry, University of Cardiff

The average dmft score for Monmouthshire was 1.03 in 2011-12. Monmouthshire has been below the Welsh average in the last two surveys.



## 4.1 Working age adults with no qualifications

The working age adults with no qualifications measure is the percentage of all persons aged 18 to 59 for women and 18 to 64 for men who have no qualifications. Figure 4.1 shows the latest data for Monmouthshire, relative to the other Welsh local authorities and the Welsh average. Figure 4.2 shows the change over time in Monmouthshire compared to the change in Wales.

**Figure 4.1: Working age adults with no qualifications, 2013**

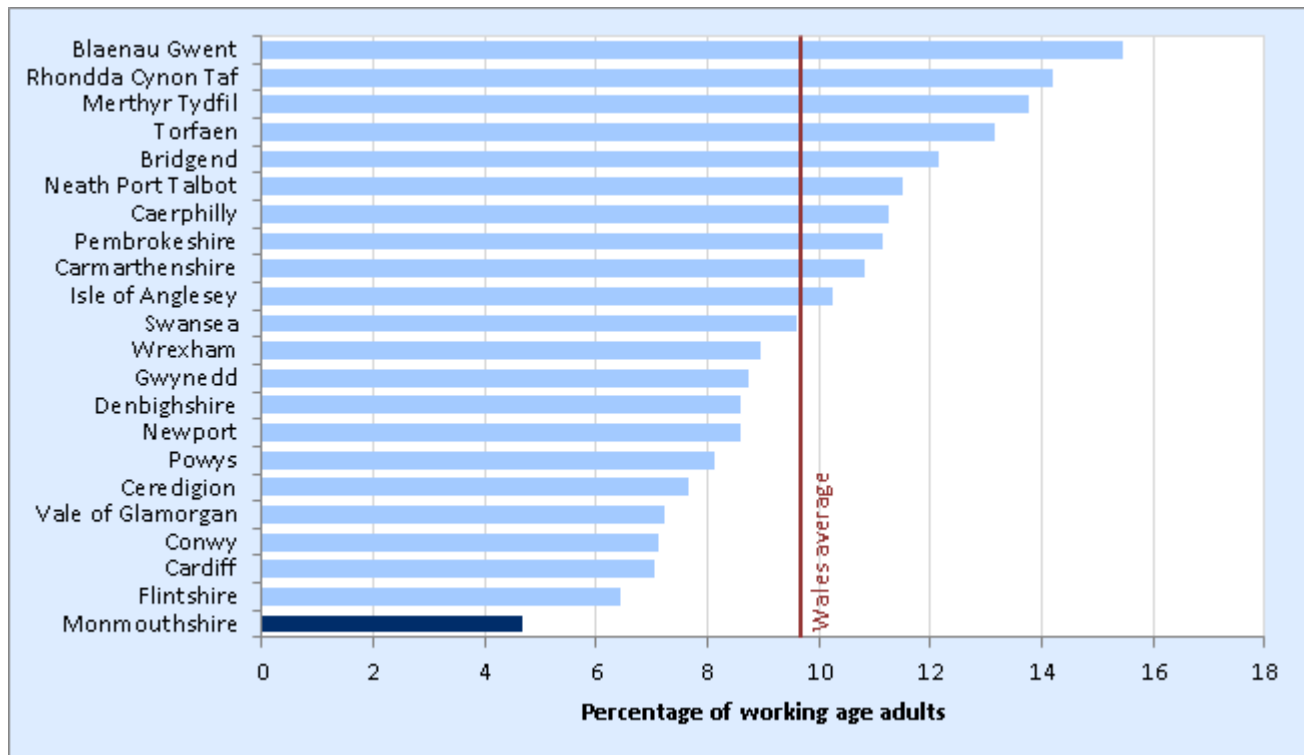

Source: Annual Population Survey, Office for National Statistics

**Figure 4.2: Working age adults with no qualifications, 2001-2013**

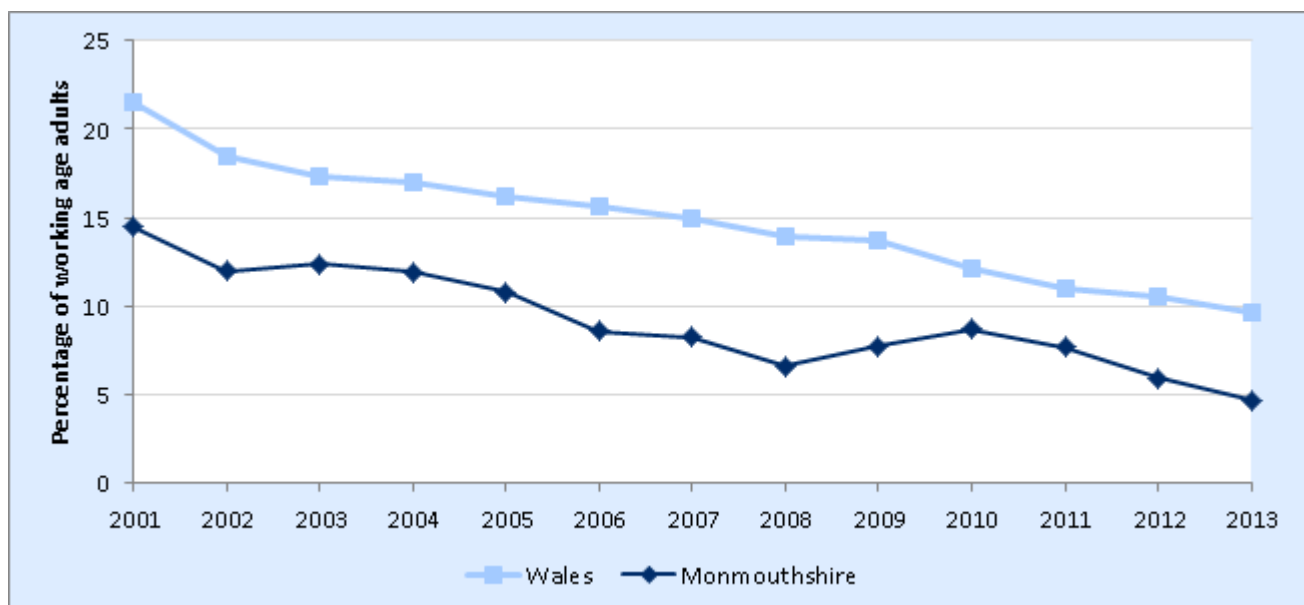

Source: Annual Population Survey, Office for National Statistics

The percentage of working age adults with no qualifications has fallen since 2001. In 2013 the rate was five percentage points lower than the Welsh average and was the lowest local authority rate in Wales.

## 4.2 Working age adults with qualifications at NQF level four or above

The working age adults with qualifications at National Qualification Framework (NQF) level four or above measure is the percentage of all persons aged 18 to 59 for women and 18 to 64 for men who have a qualification at level four or higher in the NQF. Level four in the NQF represents a graduate degree level qualification or equivalent. Figure 4.3 shows the latest data for Monmouthshire, relative to the other Welsh local authorities and the Welsh average. Figure 4.4 shows the change over time in Monmouthshire compared to the change in Wales.

**Figure 4.3: Working age adults with qualifications at NQF level four or above, 2013**

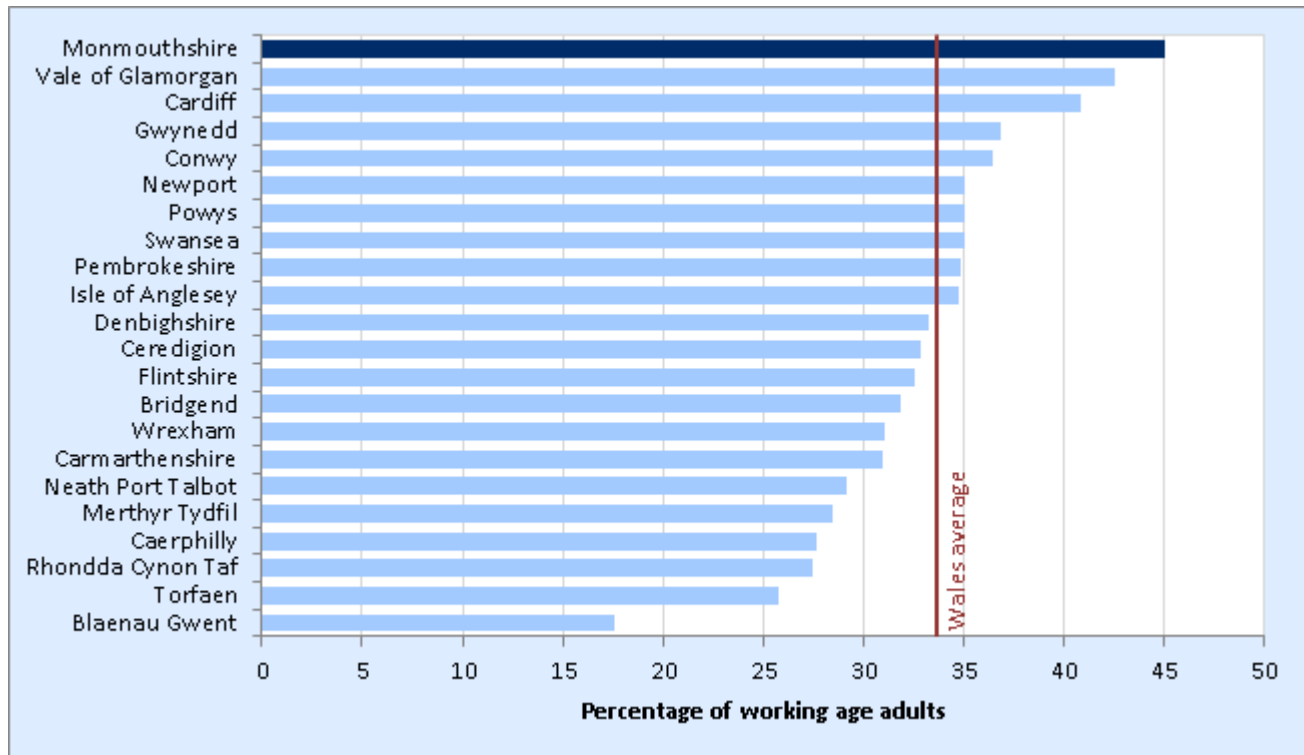

Source: Annual Population Survey, Office for National Statistics

**Figure 4.4: Working age adults with qualifications at NQF level four or above, 2001-2013**

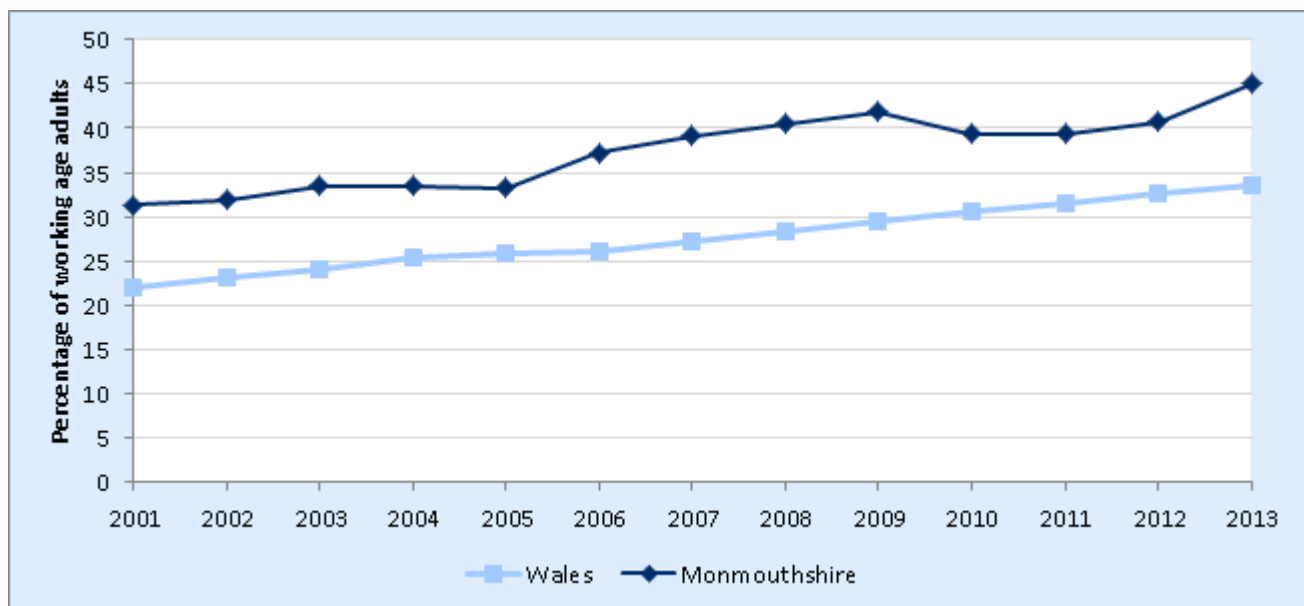

Source: Annual Population Survey, Office for National Statistics

The percentage of working age adults with qualifications at NQF level 4+ has risen since 2001. In 2013 the rate was 11.4 percentage points higher than the Welsh average and was the highest local authority rate in Wales.

### 4.3 Secondary school pupil attendance rate

The secondary school pupil attendance rate is the percentage of all half-day sessions for all pupils of compulsory school age in maintained secondary and special schools that are missed due to both authorised and unauthorised absence. Figure 4.5 shows the latest data for Monmouthshire, relative to the other Welsh local authorities and the Welsh average. Figure 4.6 shows the change over time in Monmouthshire compared to the change in Wales.

**Figure 4.5: Secondary school pupil attendance rate, 2014**

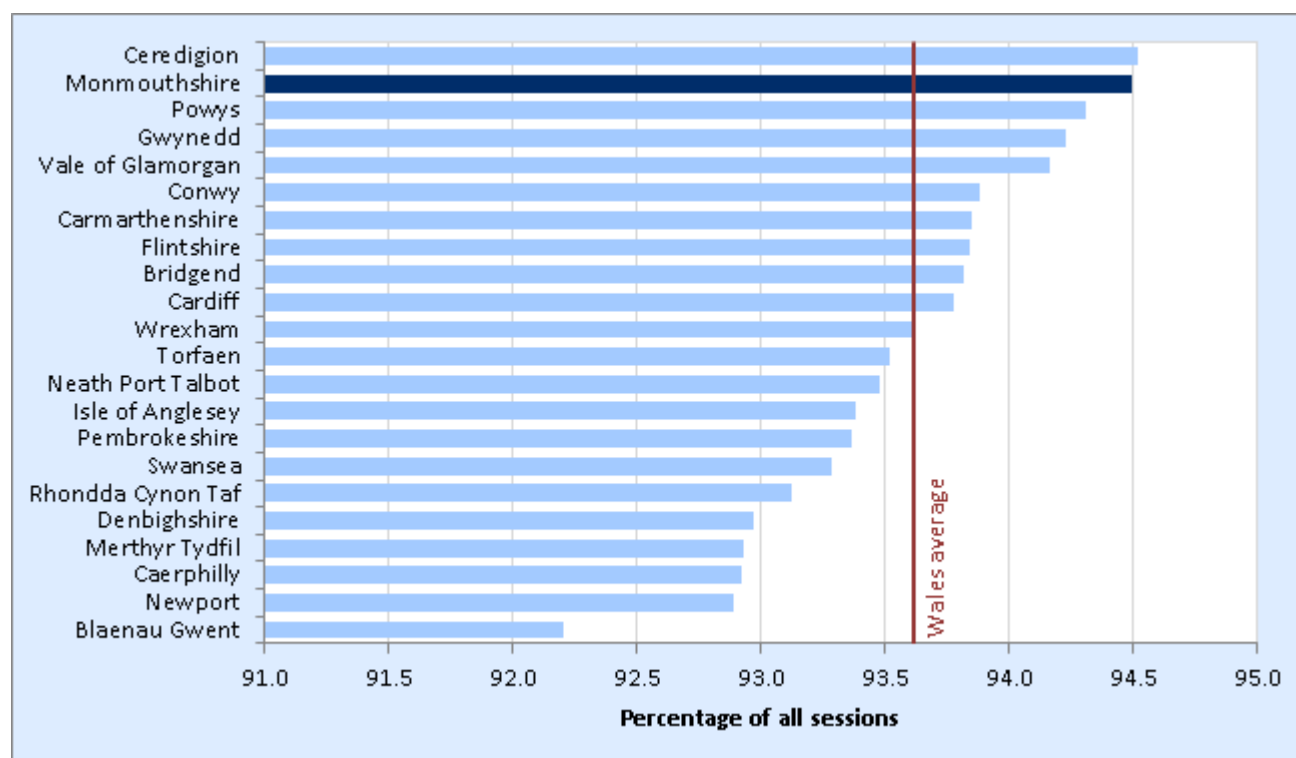

Source: School attendance returns to Welsh Government

**Figure 4.6: Secondary school pupil attendance rate, 1999-2014**

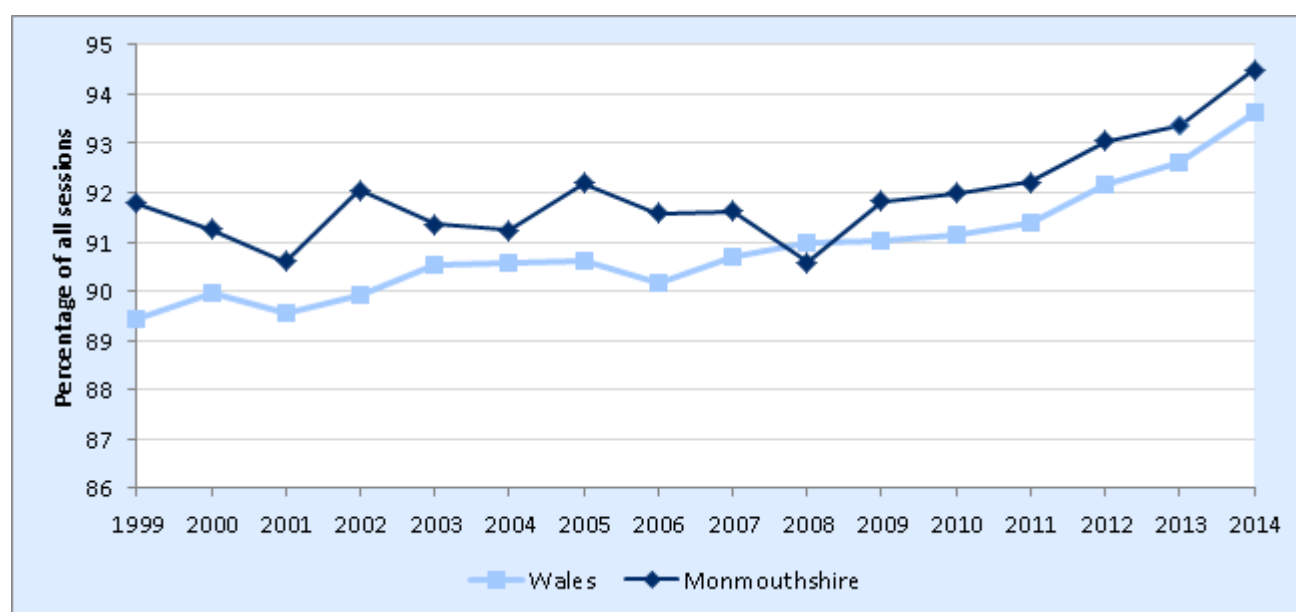

Source: School attendance returns to Welsh Government

The attendance rate has risen since 1999. It was 0.9 percentage points above the Welsh average of 93.6 percent in 2014, making it the second highest attendance rate.

#### 4.4 Average wider points score for 15 year olds

The average wider points score for 15 year olds is an aggregate of all the examination scores achieved in maintained schools (using scores allocated to every qualification approved for use in Wales for pupils aged under 16) divided by the total number of pupils aged 15. Figure 4.7 shows the latest data for Monmouthshire, relative to the other Welsh local authorities and the Welsh average. Figure 4.8 shows the change over time in Monmouthshire compared to the change in Wales. The Welsh average includes pupils in independent schools and pupils from a non-English or Welsh-based education system. These pupils are excluded from local authority figures.

**Figure 4.7: Average wider points score for 15 year olds, 2013**

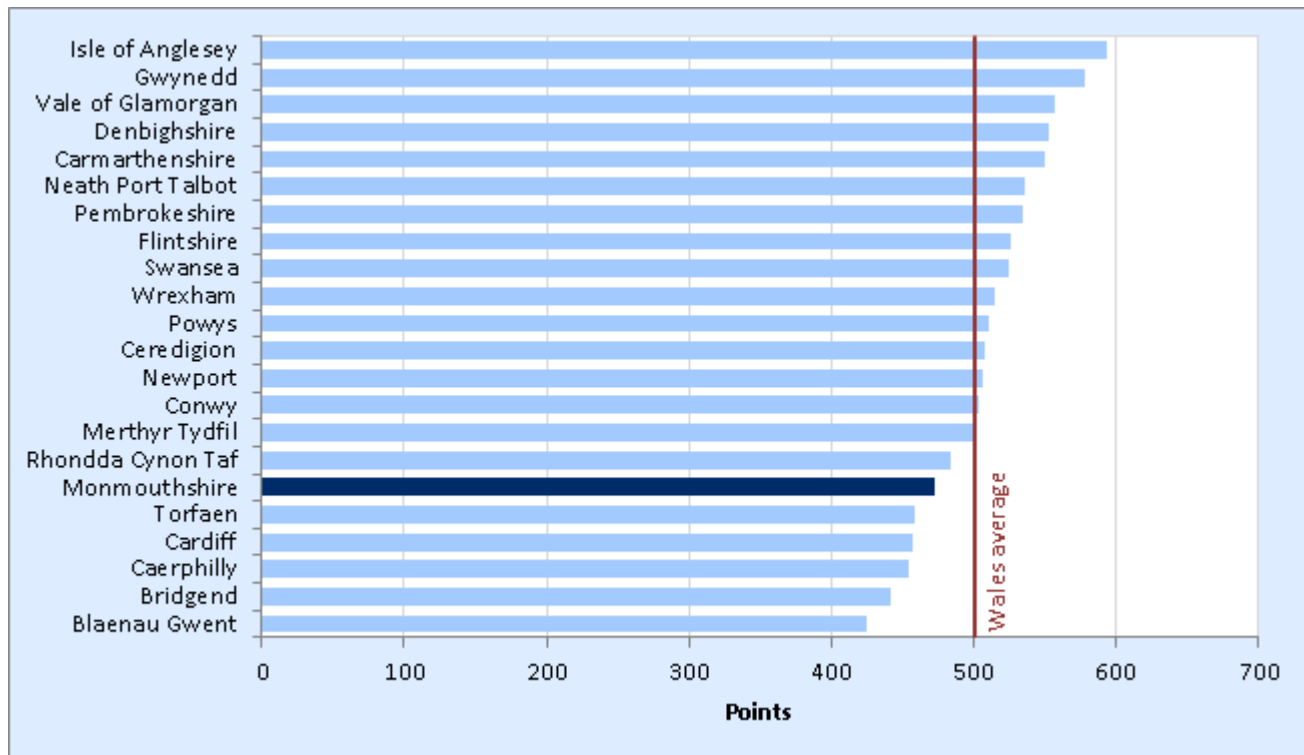

Source: Pupil level annual school census and school examination performance, Welsh Government

**Figure 4.8: Average wider points score for 15 year olds, 2004-2013**

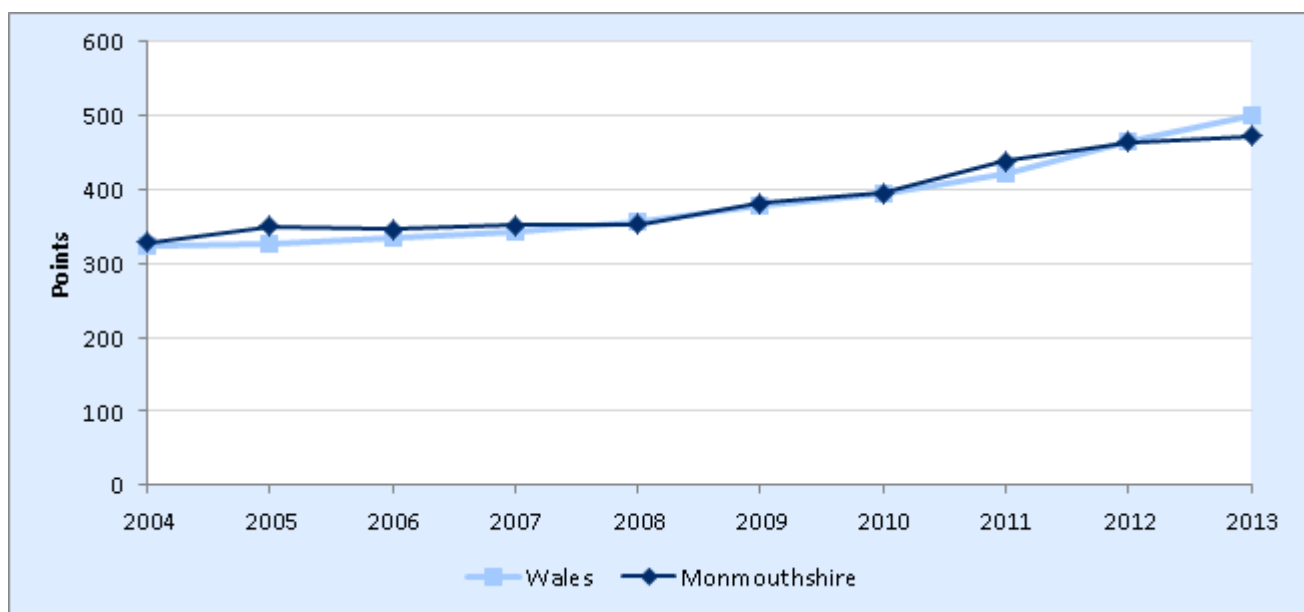

Source: Pupil level annual school census and school examination performance, Welsh Government

The average wider points score has generally risen since 2004. It was below the Welsh average in 2013.

## 4.5 Core subject indicator attainment at key stage two

Core subject indicator attainment at key stage two is the percentage of year group six pupils who achieve the expected level in English or Welsh first language, mathematics and science. Figure 4.9 shows the latest data for Monmouthshire, relative to the other Welsh local authorities and the Welsh average. Figure 4.10 shows the change over time in Monmouthshire compared to the change in Wales. The Welsh average includes pupils in independent schools and pupils from a non-English or Welsh-based education system. These pupils are excluded from local authority figures.

**Figure 4.9: Core subject indicator attainment at key stage two, 2014**

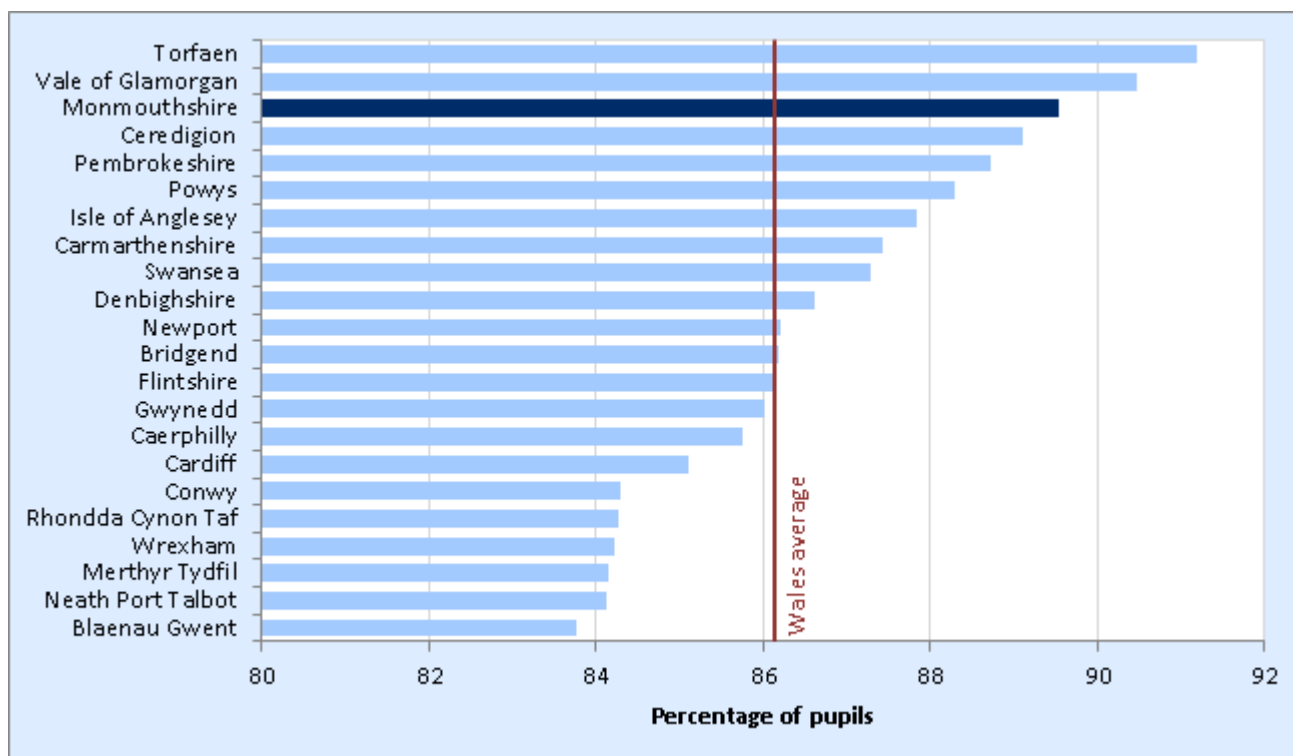

Source: National teacher assessment data collection, Welsh Government

**Figure 4.10: Core subject indicator attainment at key stage two, 1999-2014**

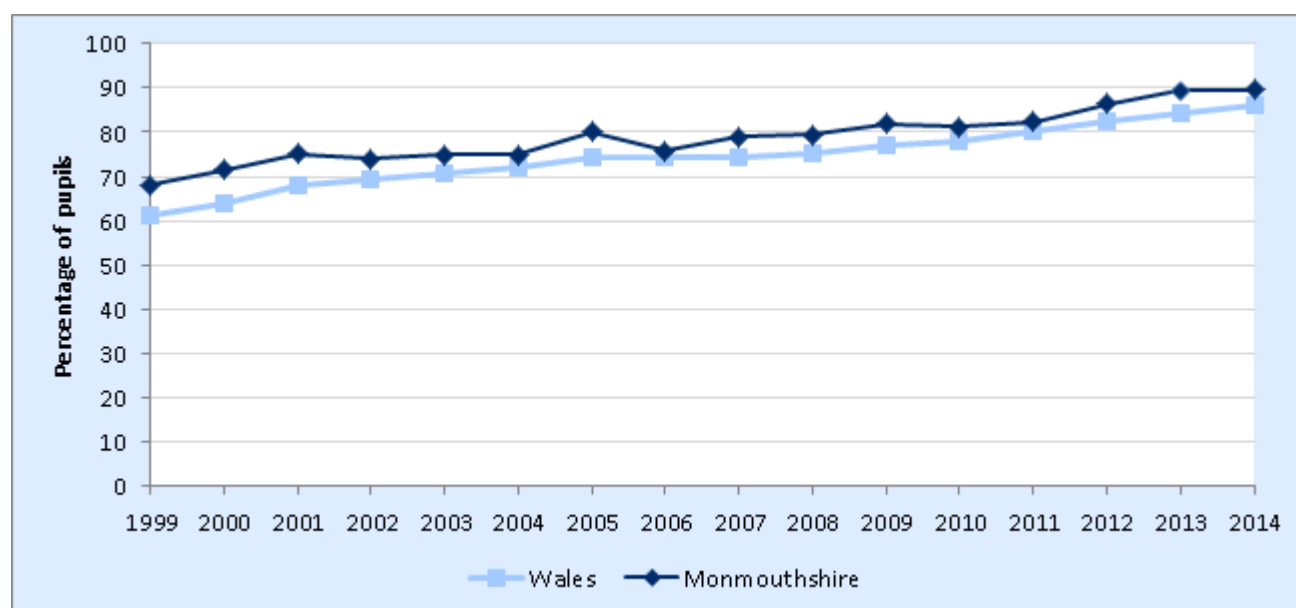

Source: National teacher assessment data collection, Welsh Government

The percentage of pupils achieving the core subject indicator at key stage two has risen overall since 1999. It was 3.4 percentage points above the Welsh average of 86.1 per cent in 2014 and had the third highest rate in Wales.

## 5.1 Rate of households for whom homelessness was accepted

The rate of households for whom homelessness was accepted is the number of households accepted as eligible, unintentionally homeless and in priority need per 10,000 households. Figure 5.1 shows the latest data for Monmouthshire, relative to other Welsh local authorities and the Welsh average. Figure 5.2 shows the change over time in Monmouthshire compared to the change in Wales.

**Figure 5.1: Rate of households for whom homelessness was accepted, 2013-14**

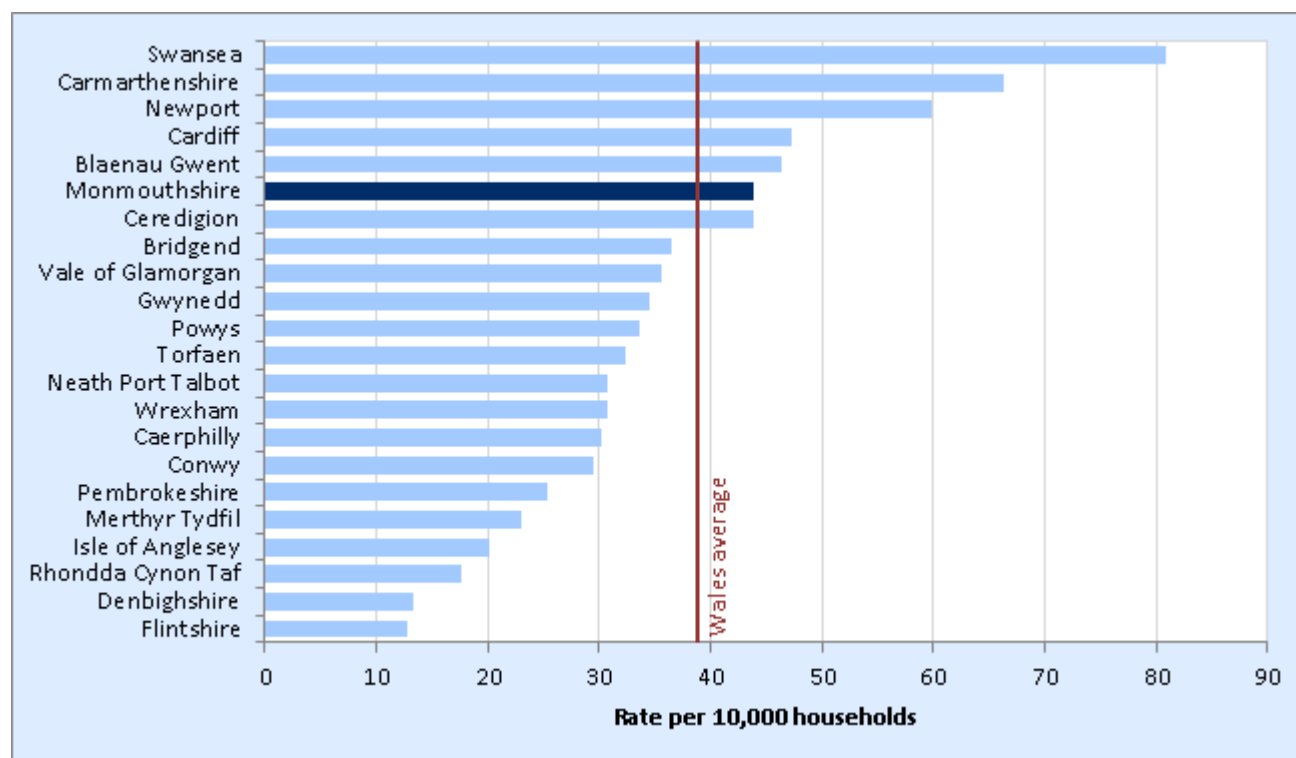

Source: Local authority data returns to Welsh Government

**Figure 5.2: Rate of households for whom homelessness was accepted, 2001-02 – 2013-14**

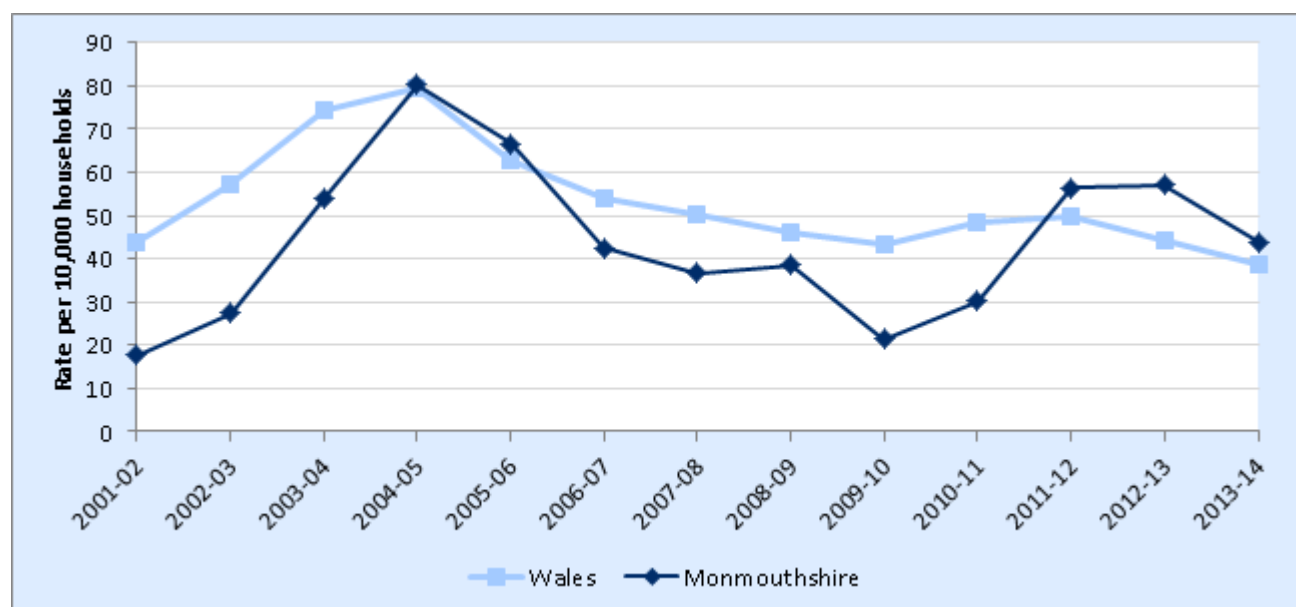

Source: Local authority data returns to Welsh Government

The rate of homelessness acceptances in Monmouthshire generally remained below the Wales average each year between 2001-02 and 2010-11, with the exception of 2004-05 and 2005-06. In 2011-12 it rose sharply to above the Wales average and has remained there despite a decrease in 2013-14.

## 5.2 Additional affordable housing provision rate

The additional affordable housing provision rate is the number of additional housing units delivered during the year that were classed as affordable per 10,000 households. Affordable housing is housing provided to those whose needs are not met by the open market.<sup>6</sup> Figure 5.3 shows the latest data for Monmouthshire, relative to the other Welsh local authorities and the Welsh average. Figure 5.4 shows the change over time in Monmouthshire compared to the change in Wales.

**Figure 5.3: Additional affordable housing provision rate, 2012-13**

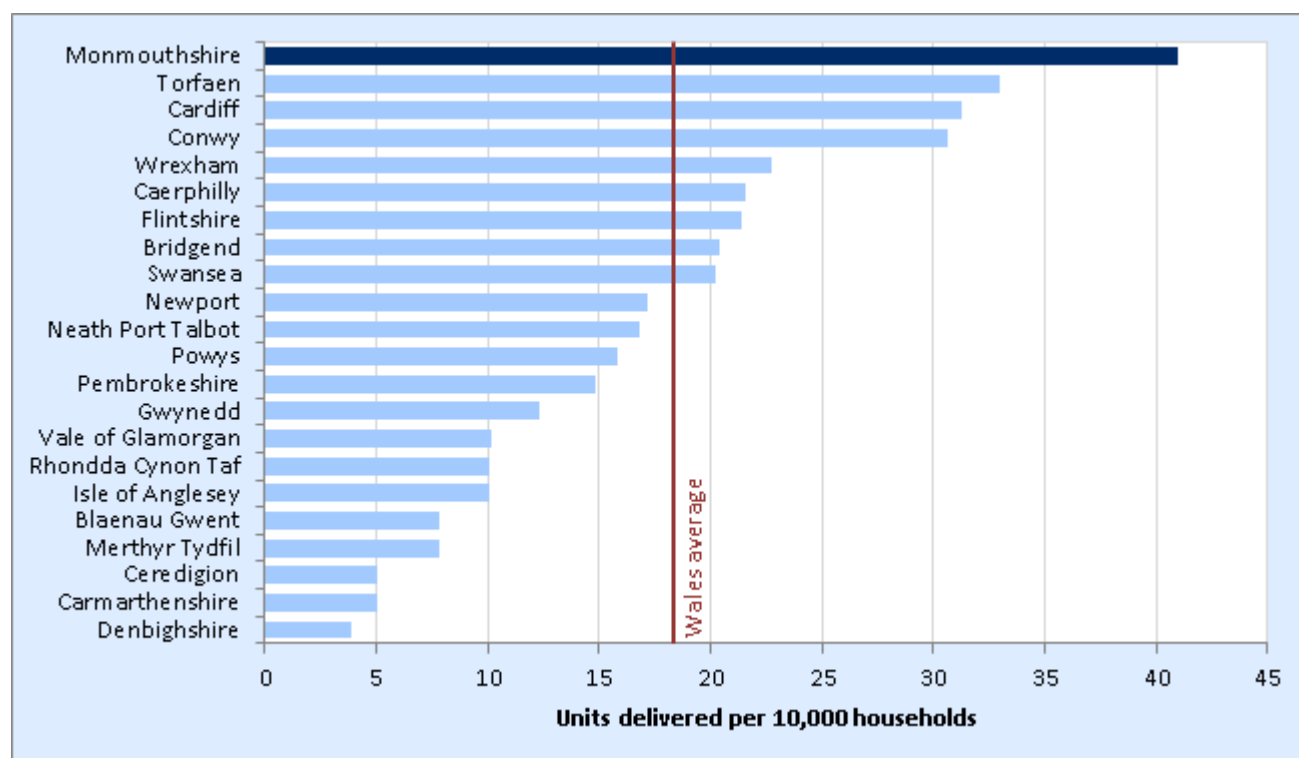

Source: Local authority data returns to Welsh Government

**Figure 5.4: Additional affordable housing provision rate, 2007-08 – 2012-13**

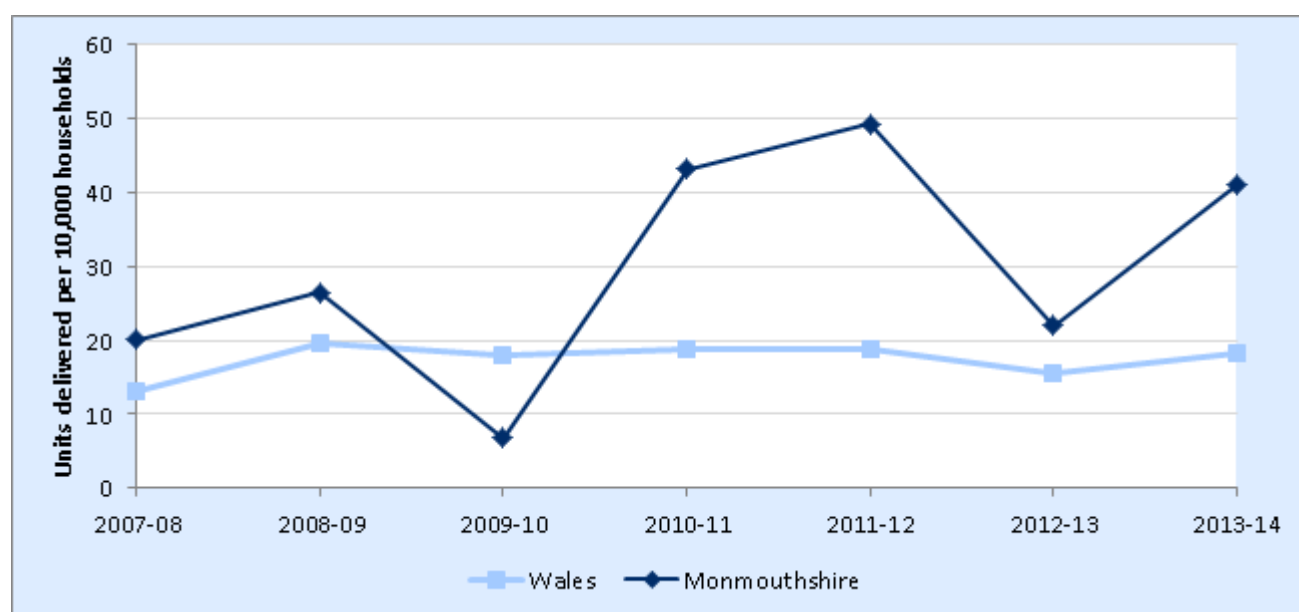

Source: Local authority data returns to Welsh Government

There was a substantial increase in the rate of additional affordable housing in Monmouthshire in 2013-14, making it the highest rate amongst all local authorities in Wales.

<sup>6</sup> See <http://wales.gov.uk/topics/planning/policy/tans/tan2?skip=1&lang=en>.

## 6.1 Principal (A) roads in poor condition

The principal A roads in poor condition measure is the percentage of the surveyed length of local authority owned A roads that are classed as in poor condition (above the RED threshold and in need of planned maintenance within a year). It is derived from road condition surveys which use road surface scanning equipment. Figure 6.1 shows the latest data for Monmouthshire, relative to the other Welsh local authorities and the Welsh average. Figure 6.2 shows the change over time in Monmouthshire compared to the change in Wales. This indicator is no longer updated.

**Figure 6.1: Principal (A) roads in poor condition, 2010-11**

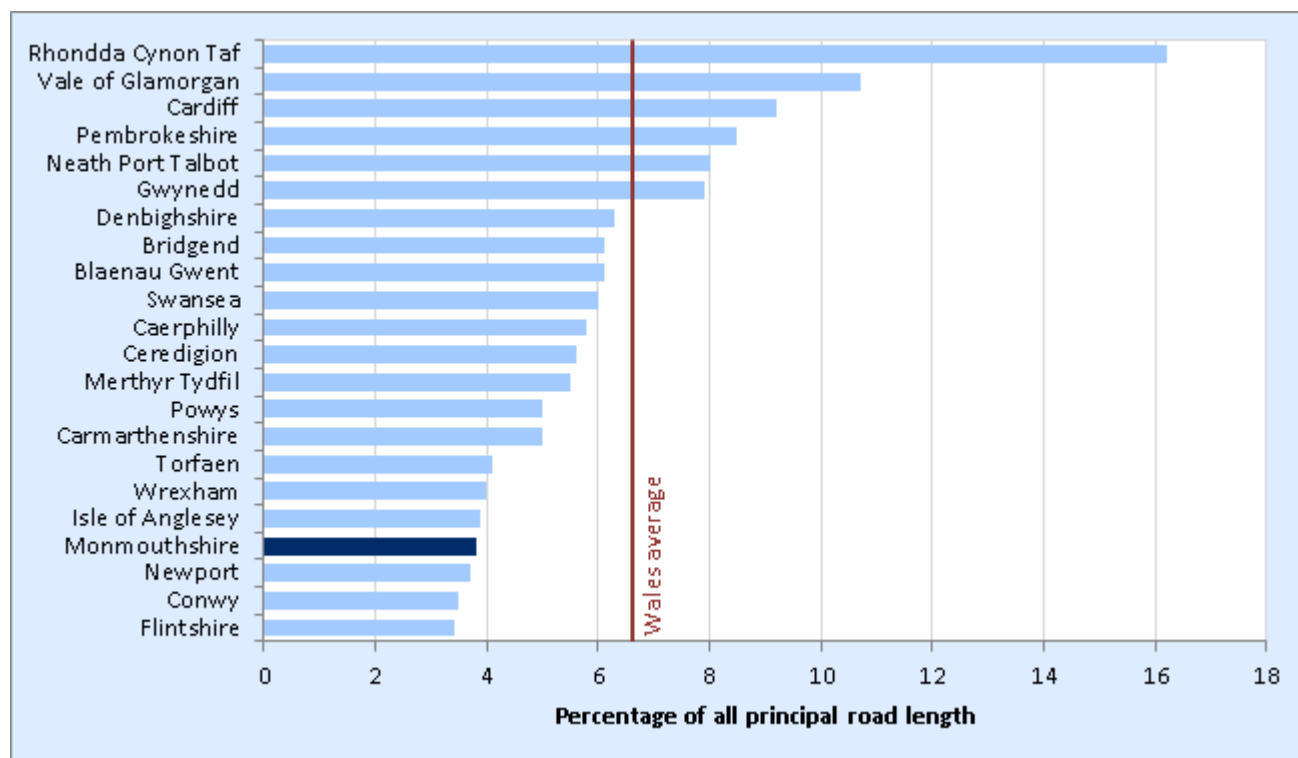

Source: SCANNER surveys of road condition, Welsh Government

**Figure 6.2: Principal (A) roads in poor condition, 2007-08 – 2010-11**

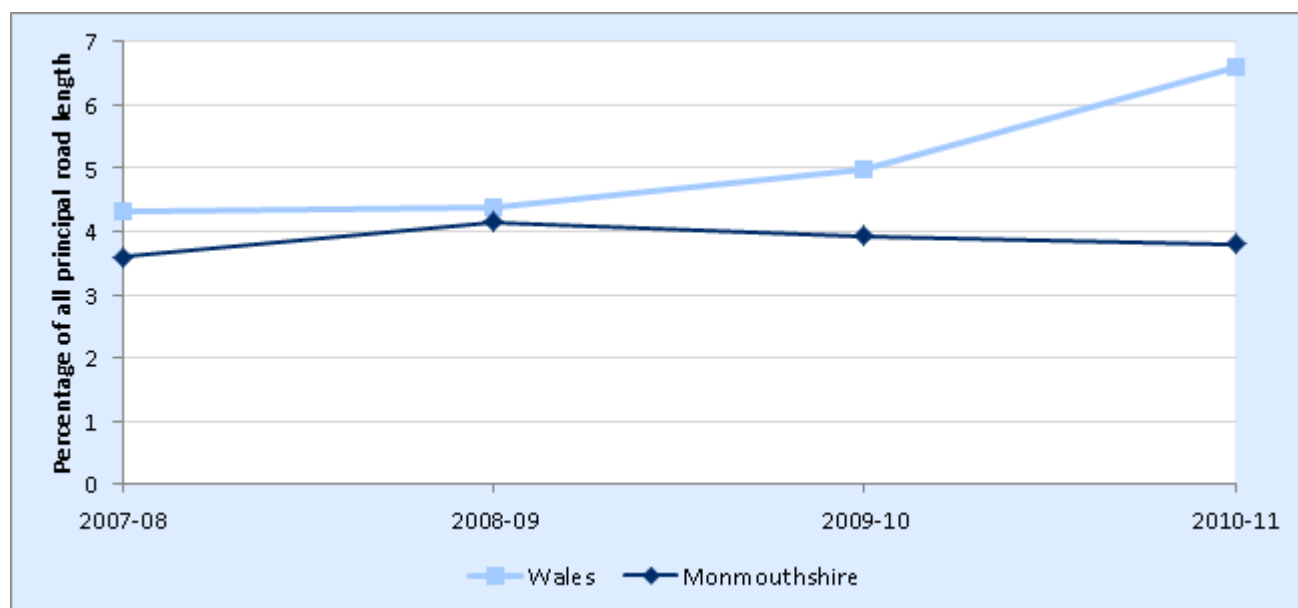

Source: SCANNER surveys of road condition, Welsh Government

In 2010-11, in Monmouthshire, the proportion of A county roads in poor condition was lower than the proportion for Wales as a whole and with a very similar to the position in the previous year. There were 59 miles of these roads in Monmouthshire.



## 6.2 Persons travelling to work by car, van or minibus

The persons travelling to work by car, van or minibus measure is the percentage of all people who travel to work that travel by car, van or minibus. Figure 6.3 shows the latest data for Monmouthshire, relative to the other Welsh local authorities and the Welsh average. Figure 6.4 shows the change over time in Monmouthshire compared to the change in Wales.

**Figure 6.3: Persons travelling to work by car, van or minibus, 2009**

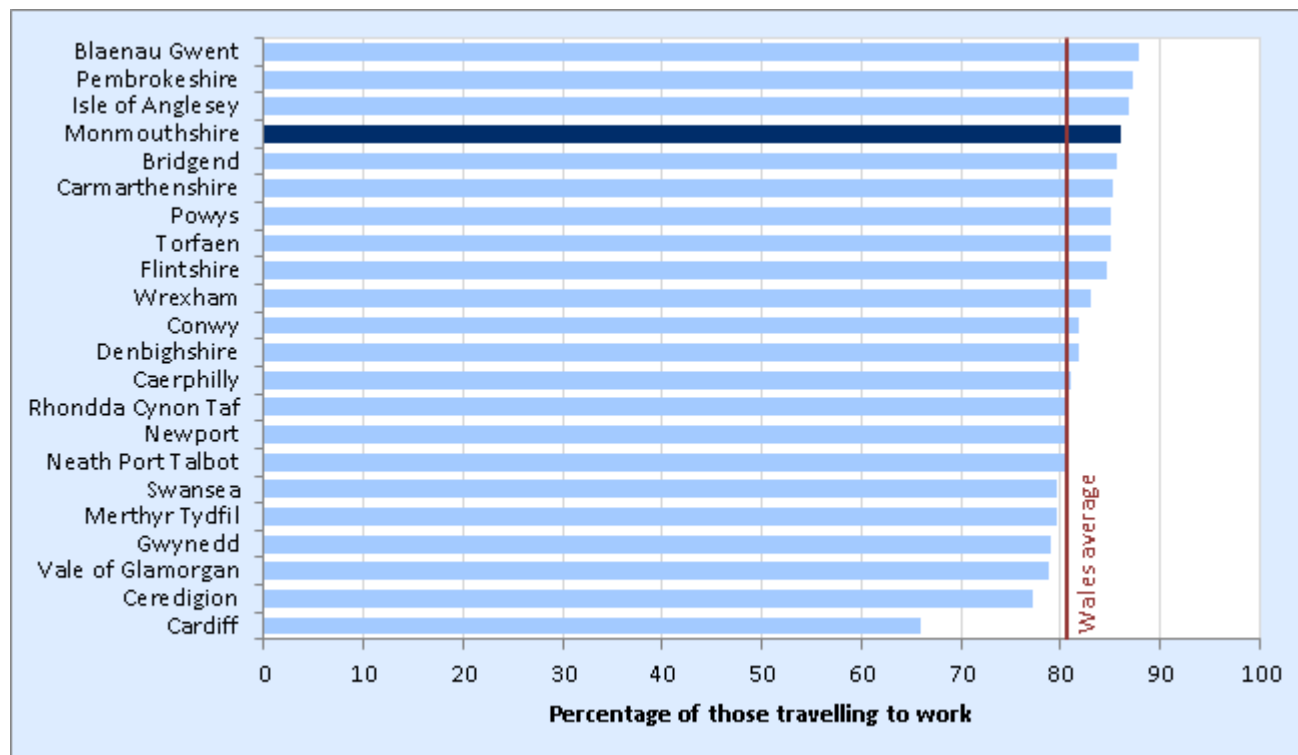

Source: Annual Population Survey, Office for National Statistics

**Figure 6.4: Persons travelling to work by car, van or minibus, 2008-2009**

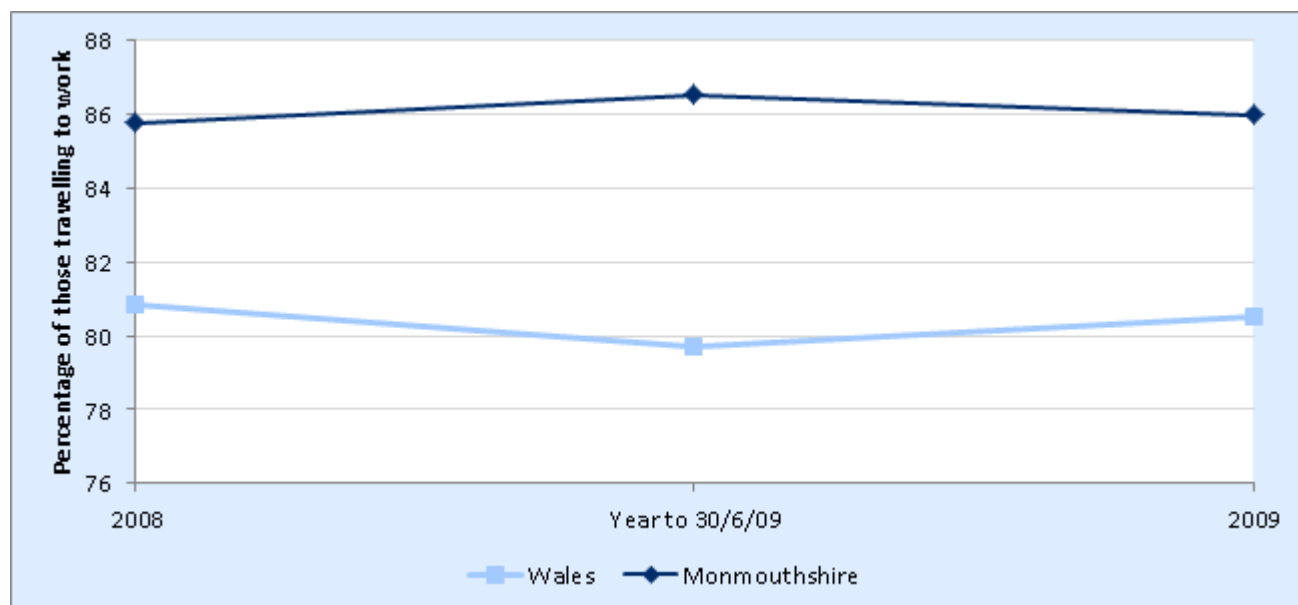

Source: Annual Population Survey, Office for National Statistics

In 2009, the proportion of people living in Monmouthshire and travelling to work by car, van or minibus was much higher (over 5 percentage points) than the all-Wales average.

### 6.3 People killed and seriously injured on roads

The number of people killed and seriously injured on roads is sourced from road accident and casualty statistics recorded by police authorities. The rate is given per 10,000 population. Figure 6.5 shows the latest data for Monmouthshire, relative to the other Welsh local authorities and the Welsh average. Figure 6.6 shows the change over time in Monmouthshire compared to the change in Wales.

**Figure 6.5: People killed and seriously injured on roads, 2011-13**

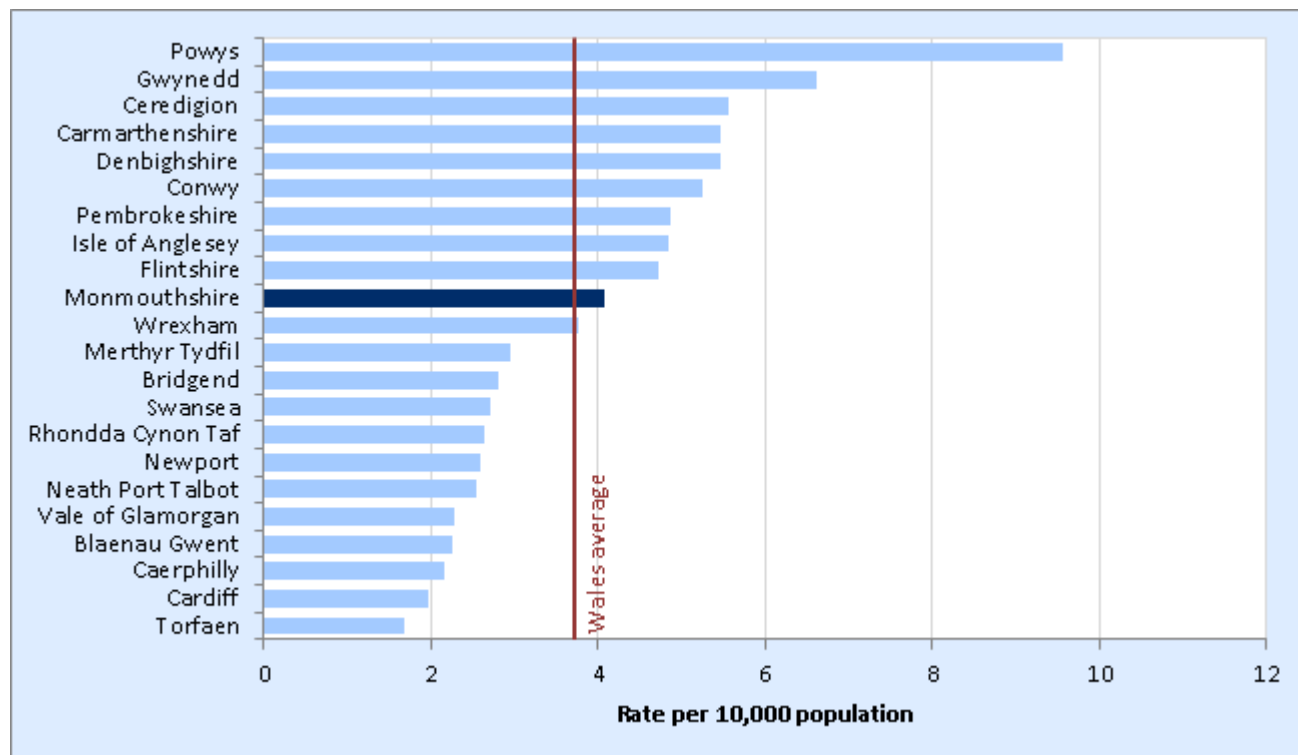

Source: Police authority data returns to Welsh Government; Mid-Year Population Estimates, Office for National Statistics

**Figure 6.6: People killed and seriously injured on roads, 2000-02 – 2011-13**

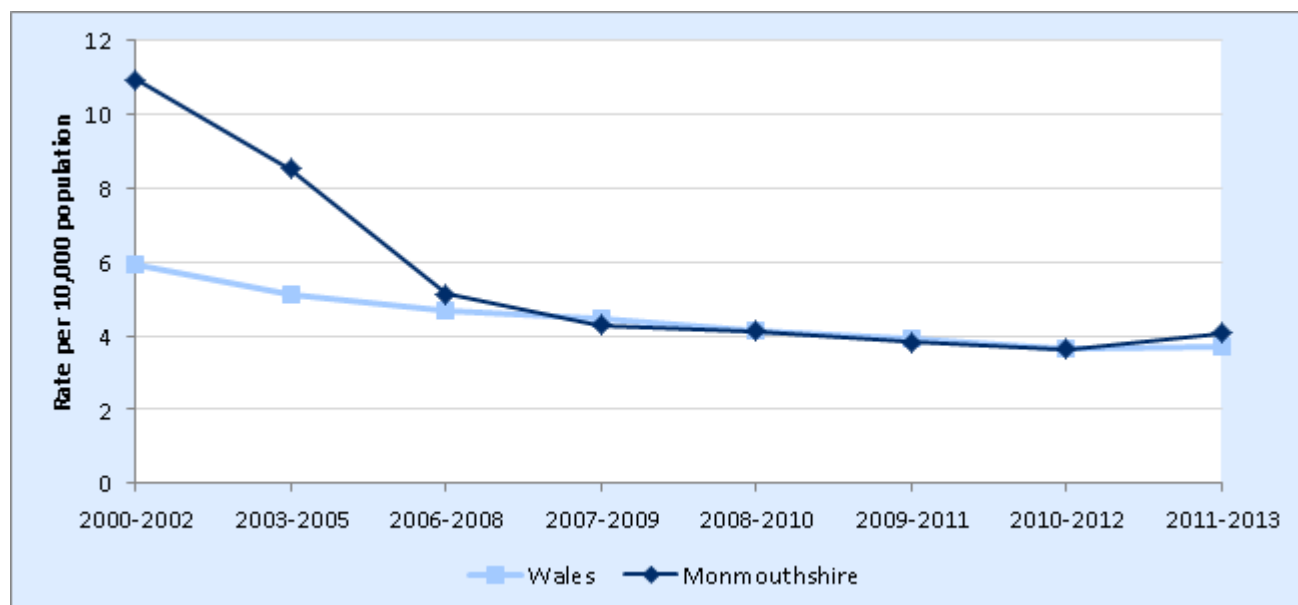

Source: Police authority data returns to Welsh Government; Mid-Year Population Estimates, Office for National Statistics

In Monmouthshire, the average rate (per head of population) between 2011-13 at which people were killed or seriously injured on roads was higher than the Wales average.

## 7.1 Total recorded crime rate

The total recorded crime rate is the total number of offences recorded by the police per 1,000 population. Figure 7.1 shows the latest data for Monmouthshire, relative to the other Welsh local authorities and the Welsh average. Figure 7.2 shows the change over time in Monmouthshire compared to the change in Wales.

**Figure 7.1: Total recorded crime rate, 2013-14**

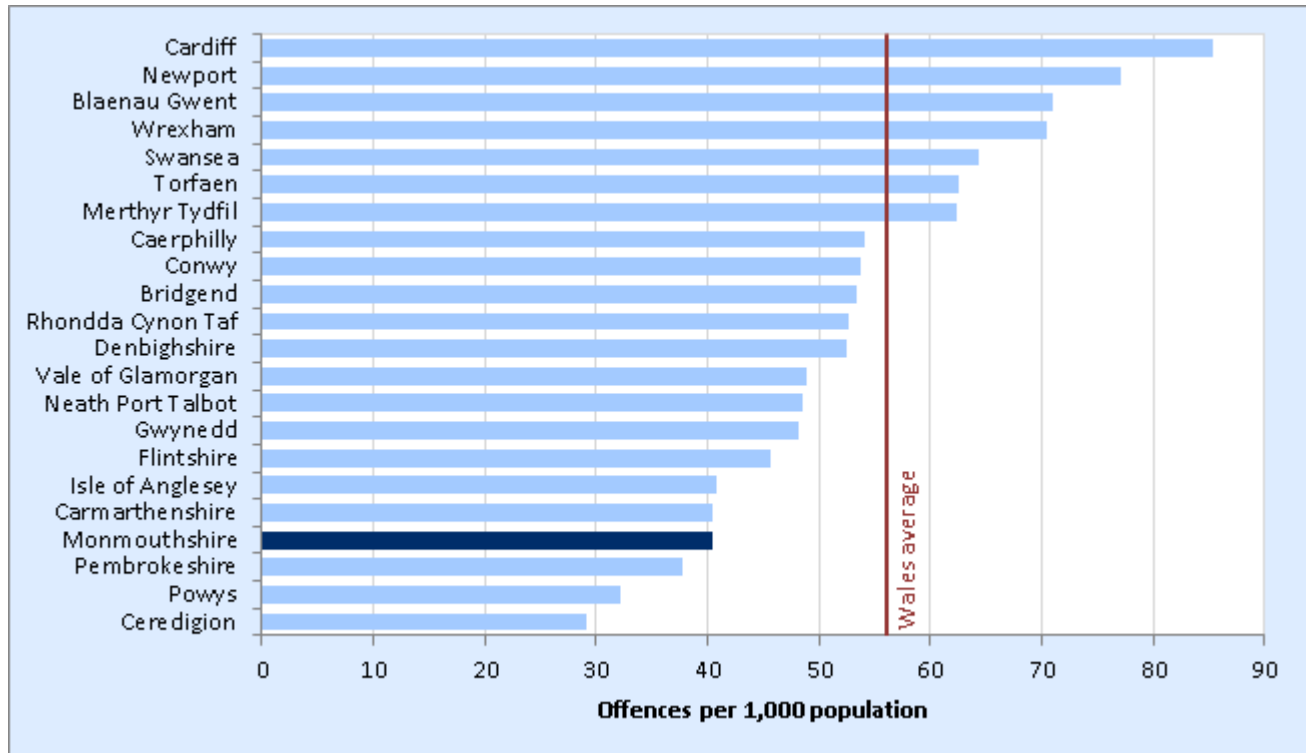

Source: Home Office Police recorded crime figures, Office for National Statistics

**Figure 7.2: Total recorded crime rate, 2002-03 – 2013-14**

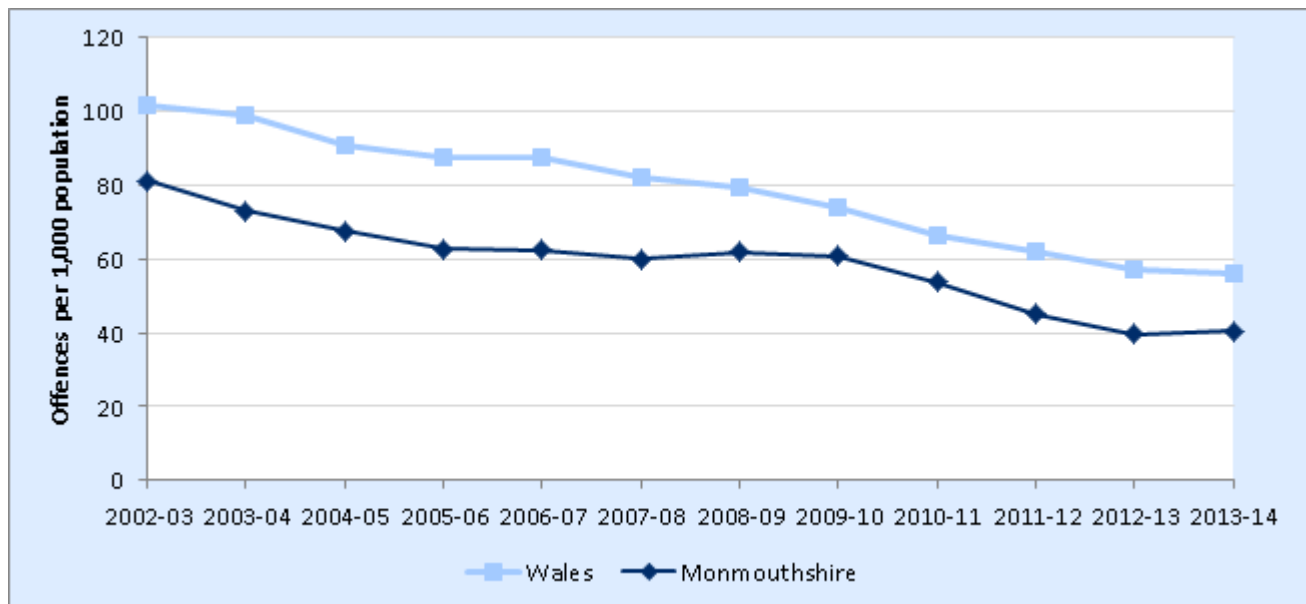

Source: Home Office Police recorded crime figures, Office for National Statistics

Monmouthshire has a crime rate 16 percentage points lower than the average for Wales. It has fallen 50 per cent since 2002-03.

## 7.2 Rate of individuals referred to treatment for alcohol misuse

The rate of individuals referred for alcohol misuse is the number of individuals referred to treatment services for main substance alcohol misuse per 100,000 population in the previous year. Individuals receiving multiple referrals are counted only once. Figure 7.3 shows the latest data for Monmouthshire, relative to the other Welsh local authorities and the Welsh average. Figure 7.4 shows the change over time in Monmouthshire compared to the change in Wales.

**Figure 7.3: Rate of individuals referred to treatment for alcohol misuse, 2012-13**

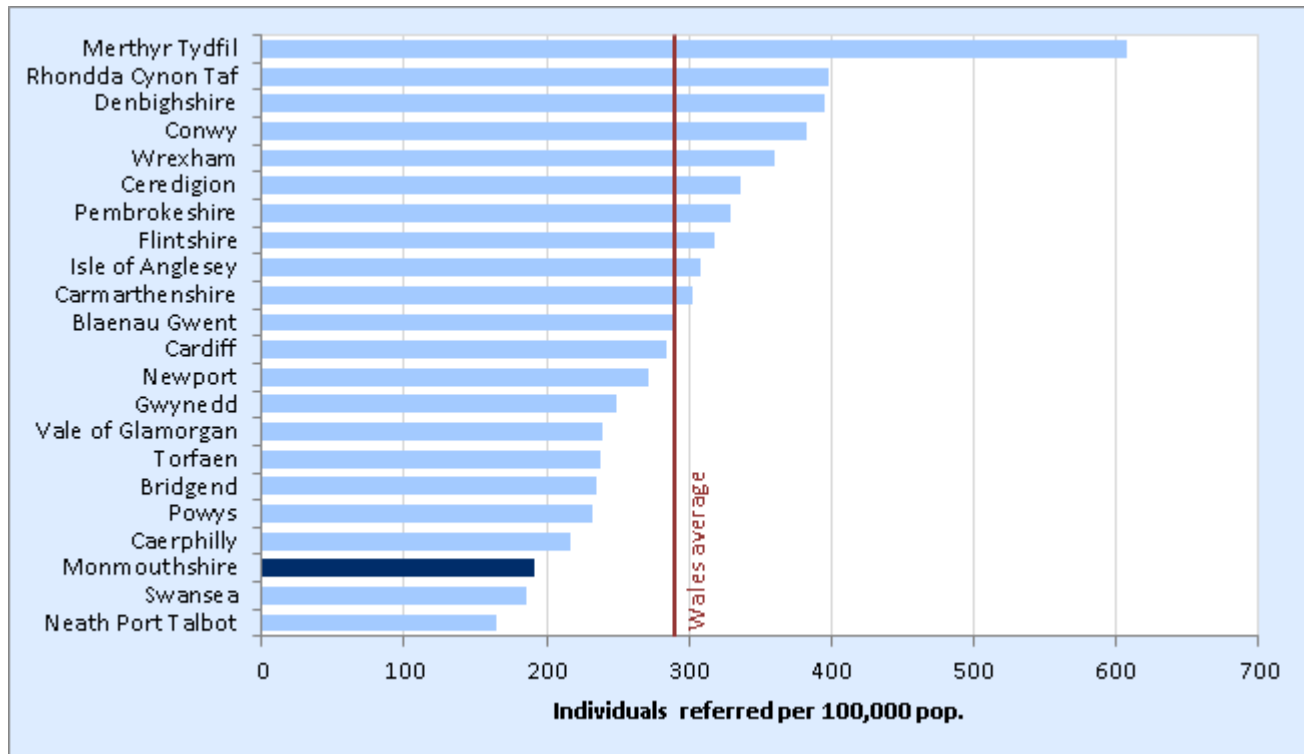

Source: Welsh National Database for Substance Misuse, NHS Wales Informatics Service; Mid-Year Population Estimates, Office for National Statistics

**Figure 7.4: Rate of individuals referred to treatment for alcohol misuse, 2008-09 – 2012-13**

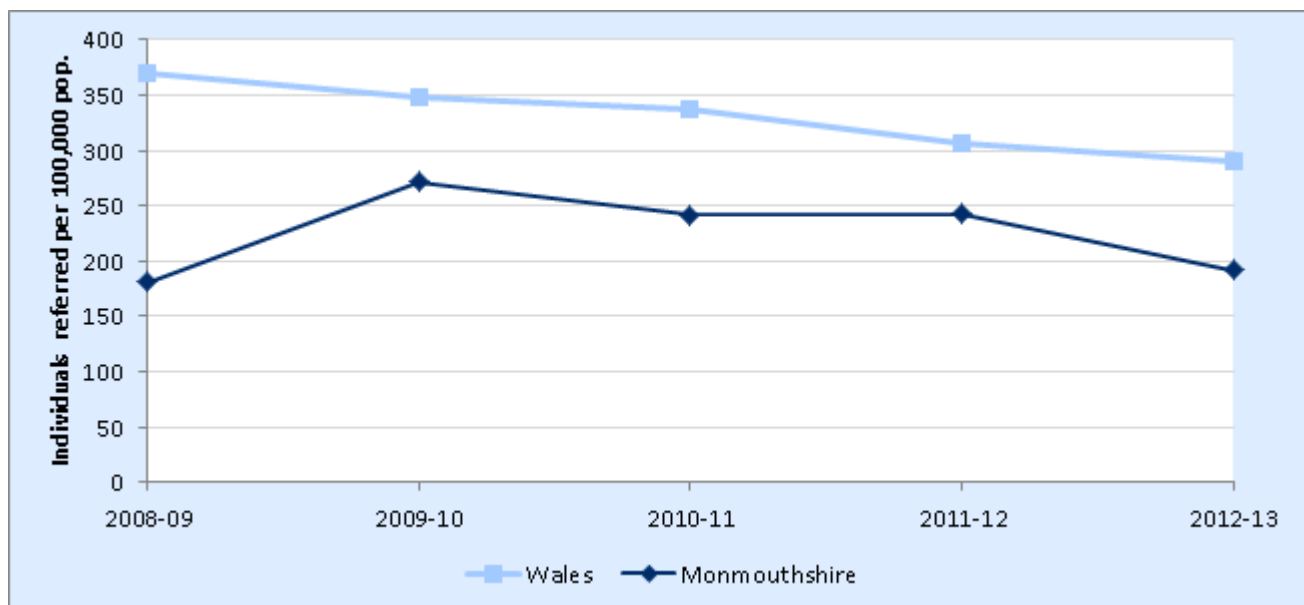

Source: Welsh National Database for Substance Misuse, NHS Wales Informatics Service; Mid-Year Population Estimates, Office for National Statistics

The estimated number of individuals referred for alcohol treatment for Monmouthshire was lower than the Wales average in 2012-13.

## 8.1 Cleanliness rate of highways and relevant land

The cleanliness rate measure is the percentage of highways and relevant land inspected that exhibited a high or acceptable level of cleanliness. Figure 8.1 shows the latest data for Monmouthshire, relative to the other Welsh local authorities and the Welsh average. Figure 8.2 shows the change over time in Monmouthshire compared to the change in Wales. The Welsh average is calculated by considering all the inspections across Wales, although these are disproportionate across local authorities.

**Figure 8.1: Cleanliness rate of highways and relevant land, 2013-14**

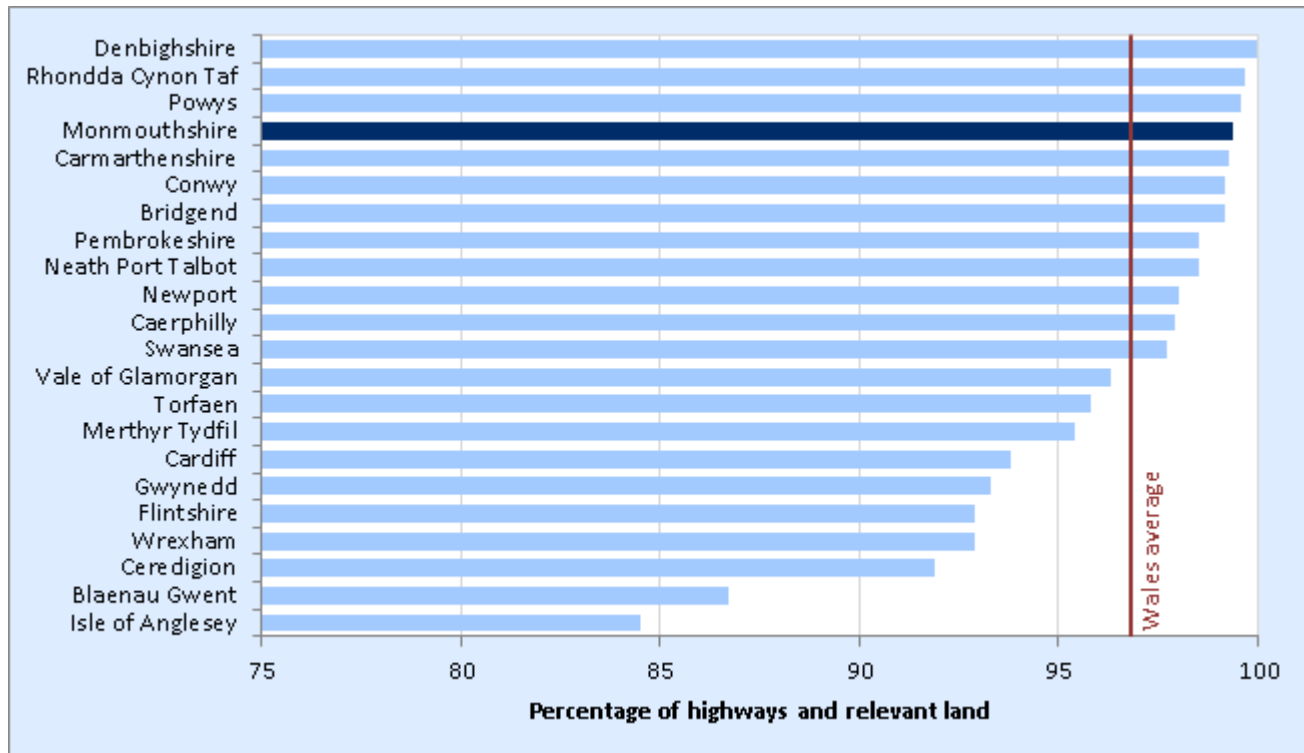

Source: Data Unit Wales

**Figure 8.2: Cleanliness rate of highways and relevant land, 2005-06 – 2013-14**

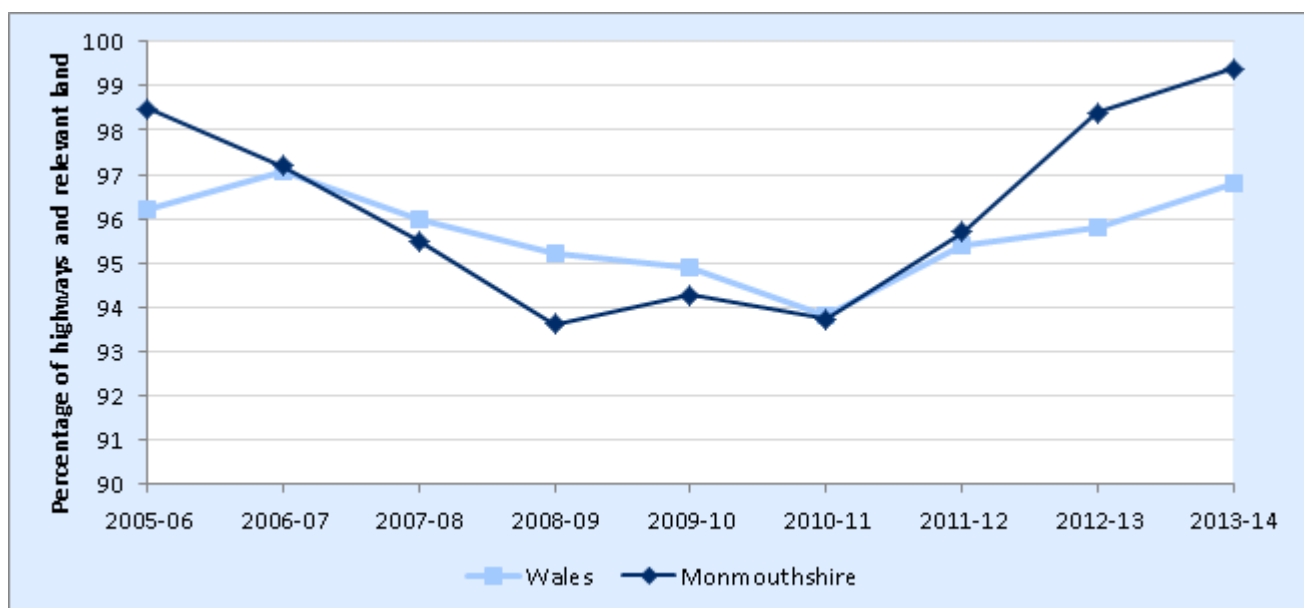

Source: Data Unit Wales

The rate in Monmouthshire decreased after 2005-06, but remained close to the average for Welsh local authorities, with the exception of 2008-09 when it dipped below the Welsh average. In 2012-13 the rate rose above the average, reaching the fourth highest of Welsh local authorities in 2013-14.

## 8.2 Ecological footprint

The ecological footprint measures our impact on the Earth. It shows us how much productive land and water that we require to support our current levels of consumption and waste production, measured in global hectares per person. Data show that the ecological footprint for Wales is more than double the resources which are currently available across the world (which is just over two global hectares per person). Figure 8.3 shows the latest data for Monmouthshire, relative to the other Welsh local authorities and the Welsh average. Figure 8.4 shows the change over time in Monmouthshire compared to the change in Wales. This indicator is no longer updated.

**Figure 8.3: Ecological footprint, 2006**

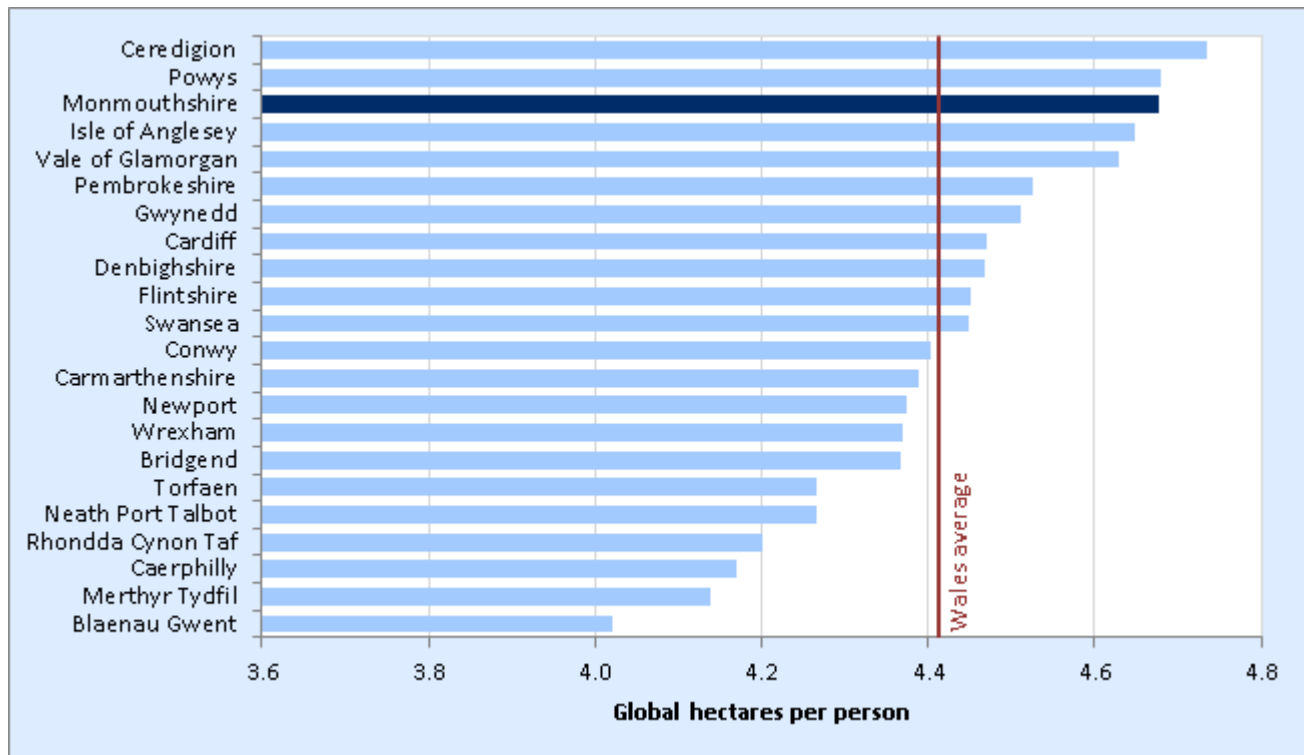

Source: Welsh Government

**Figure 8.4: Ecological footprint, 2003-2006**

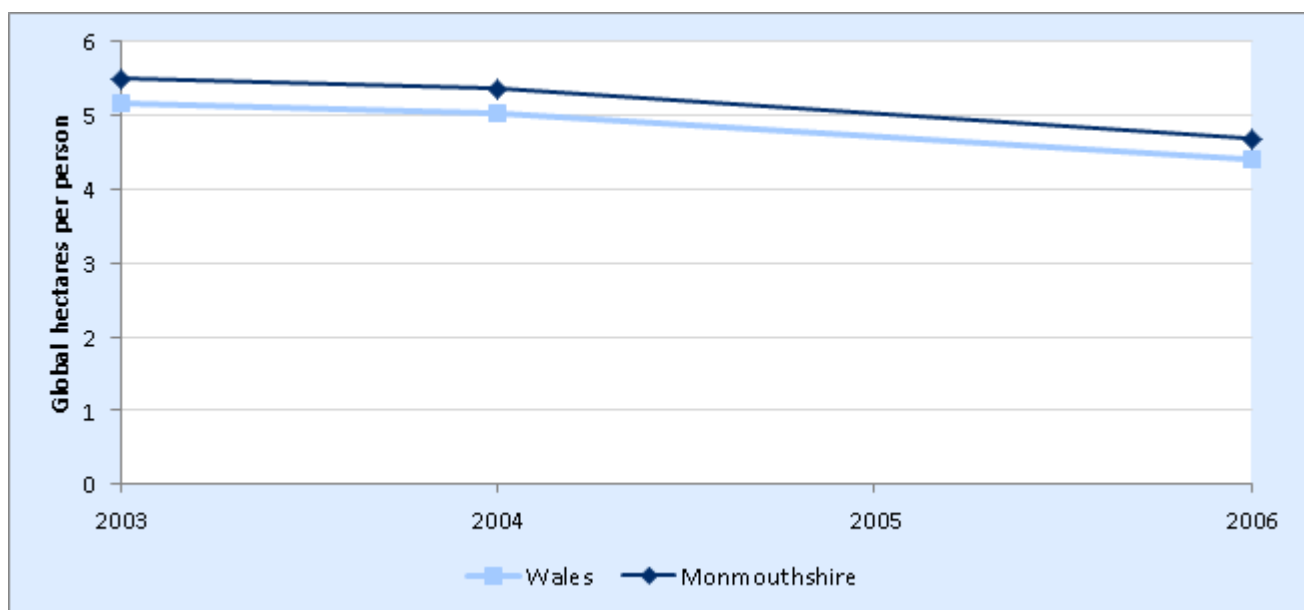

Source: Welsh Government

The ecological footprint in Monmouthshire was one of the highest amongst Welsh local authorities in 2006.

## 9.1 Welsh speakers

The Welsh speakers measure is the percentage of the population aged three and over who can speak Welsh. Figure 9.1 shows the 2011 Census data for Monmouthshire, relative to the other Welsh local authorities and the Welsh average. Figure 9.2 shows the change over time in Monmouthshire compared to the change in Wales using Annual Population Survey data. Information on the different sources is available in the key quality information section.

**Figure 9.1: Welsh speakers, 2011**

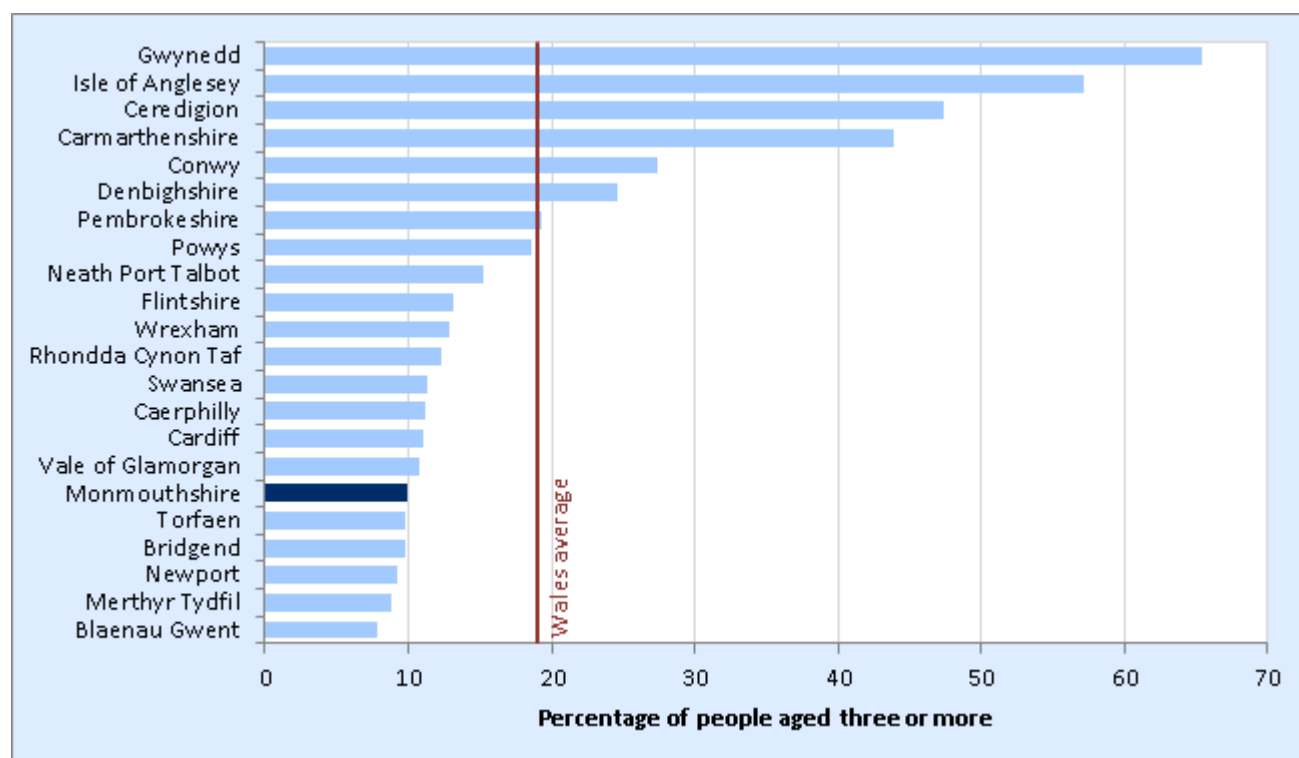

Source: 2011 Census

**Figure 9.2: Welsh speakers, 2001-2013**

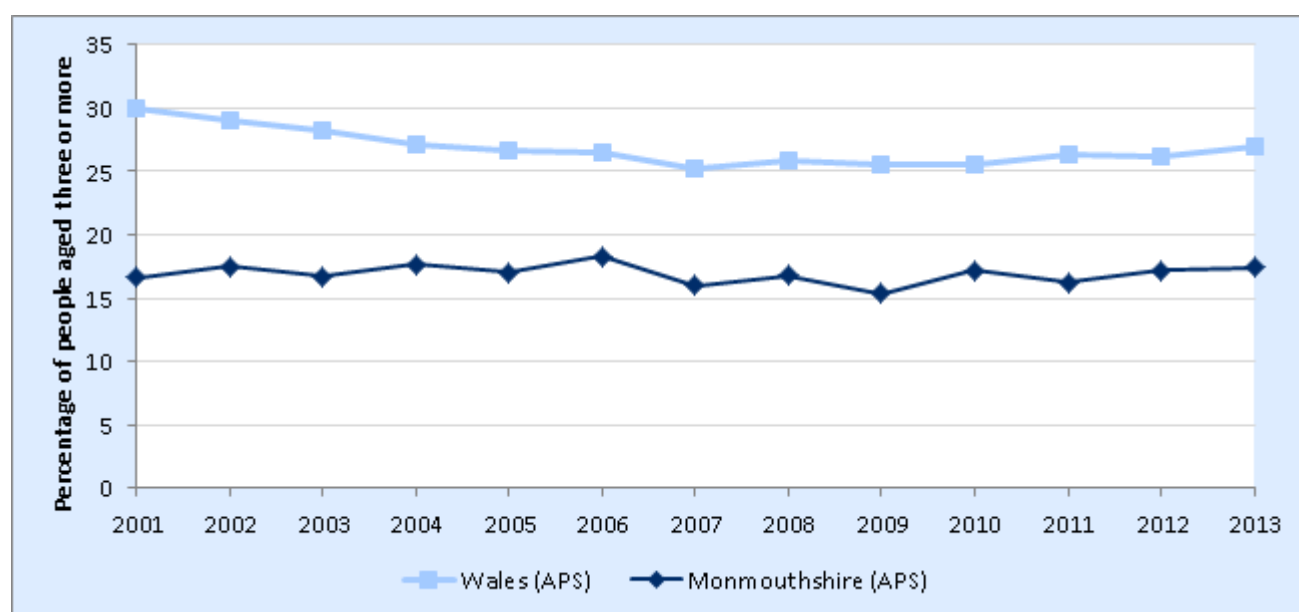

Source: Annual Population Survey

According to the 2011 Census the percentage of people age three and over who spoke Welsh in Monmouthshire was 9.9 per cent, which was one of the lowest rates amongst Welsh local authorities.

## 9.2 Key stage two pupils receiving teacher assessment in Welsh

The percentage of key stage two pupils receiving teacher assessment in Welsh is the percentage of all pupils assessed at the end of year group six who studied Welsh as a first language. Figure 9.3 shows the latest data for Monmouthshire, relative to the other Welsh local authorities and the Welsh average. Figure 9.4 shows the change over time in Monmouthshire compared to the change in Wales. The Welsh average includes data for pupils in independent schools and pupils from a non-English or Welsh-based education system. These pupils are excluded from local authority figures.

**Figure 9.3: Key stage two pupils receiving teacher assessment in Welsh, 2014**

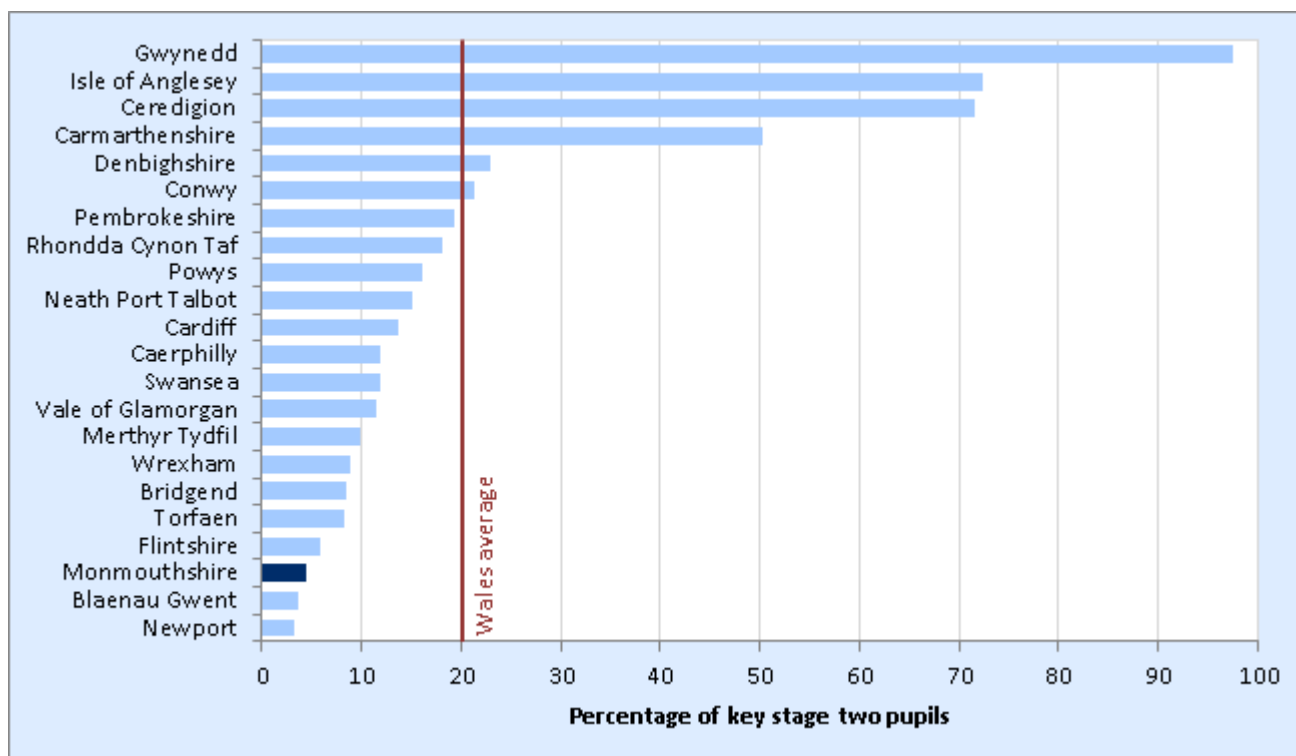

Source: National teacher assessment data collection, Welsh Government

**Figure 9.4: Key stage two pupils receiving teacher assessment in Welsh, 1999-2014**

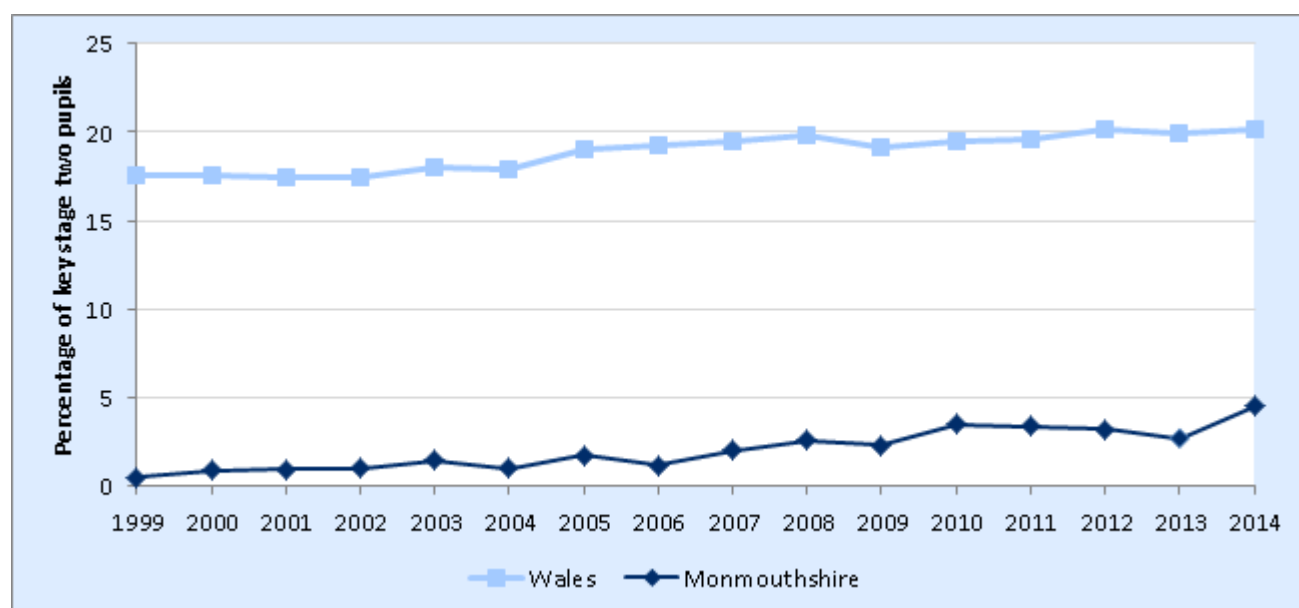

Source: National teacher assessment data collection, Welsh Government

The percentage of pupils assessed in Welsh first language at key stage two has increased by 1.8 percentage points since 2013 and by 4.0 percentage points since 1999. The rate in 2014 of 4.5 per cent is the third lowest in Wales.



### 9.3 Key stage three pupils receiving teacher assessment in Welsh

The percentage of key stage three pupils receiving teacher assessment in Welsh is the percentage of all pupils assessed at the end of year group nine who studied Welsh as a first language. Figure 9.5 shows the latest data for Monmouthshire, relative to the other Welsh local authorities and the Welsh average. Figure 9.6 shows the change over time in Monmouthshire compared to the change in Wales. The Welsh average includes data for pupils in independent schools and pupils from a non-English or Welsh-based education system. These pupils are excluded from local authority figures.

**Figure 9.5: Key stage three pupils receiving teacher assessment in Welsh, 2014**

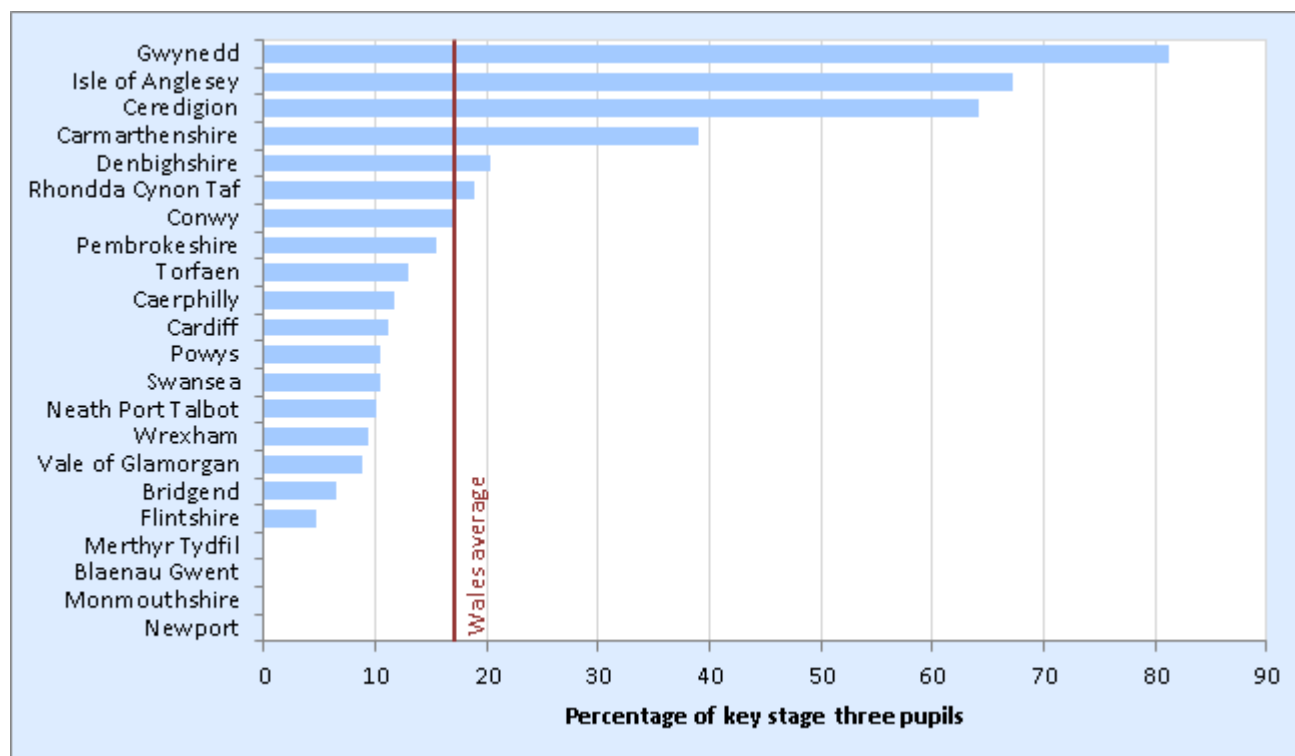

Source: National teacher assessment data collection, Welsh Government

**Figure 9.6: Key stage three pupils receiving teacher assessment in Welsh, 1999-2014**

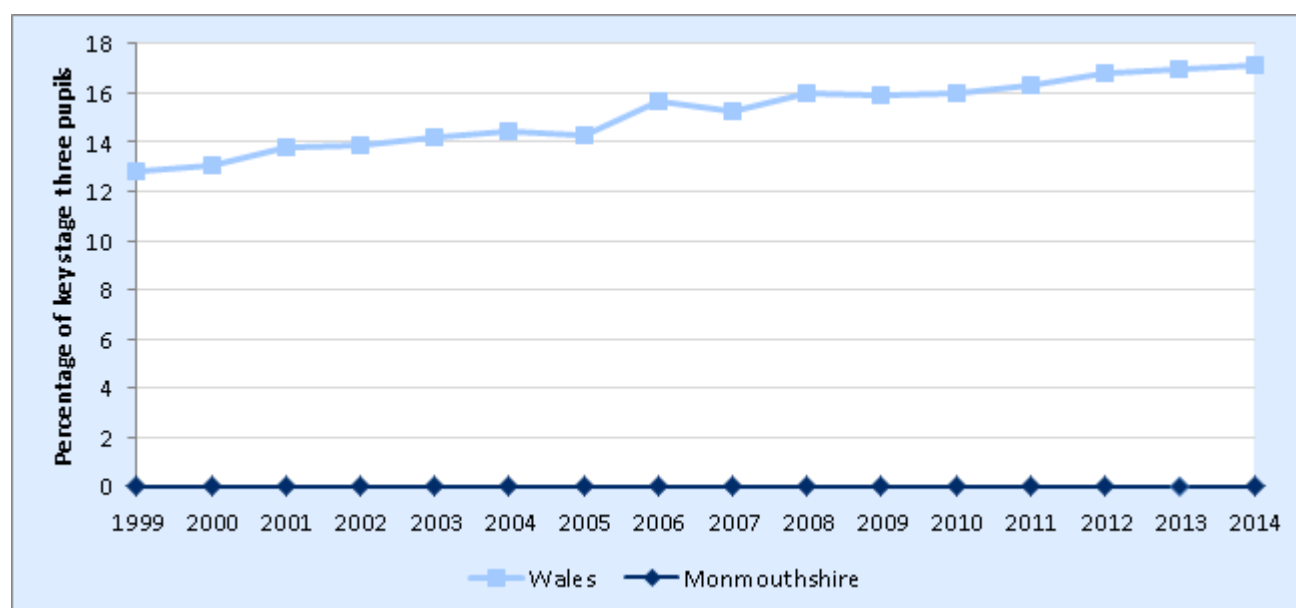

Source: National teacher assessment data collection, Welsh Government

No pupils have been assessed in Welsh first language at key stage three since 1999. Monmouthshire is one of four local authorities where this is the case.

## 9.4 Visits to public libraries

The visits to public libraries measure is the total number of physical and virtual (i.e. on-line) visits to public libraries including mobile libraries per 1,000 population. Figure 9.7 shows the latest data for Monmouthshire, relative to the other Welsh local authorities and the Welsh average. Figure 9.8 shows the change over time in Monmouthshire compared to the change in Wales.

**Figure 9.7: Visits to public libraries, 2012/13**

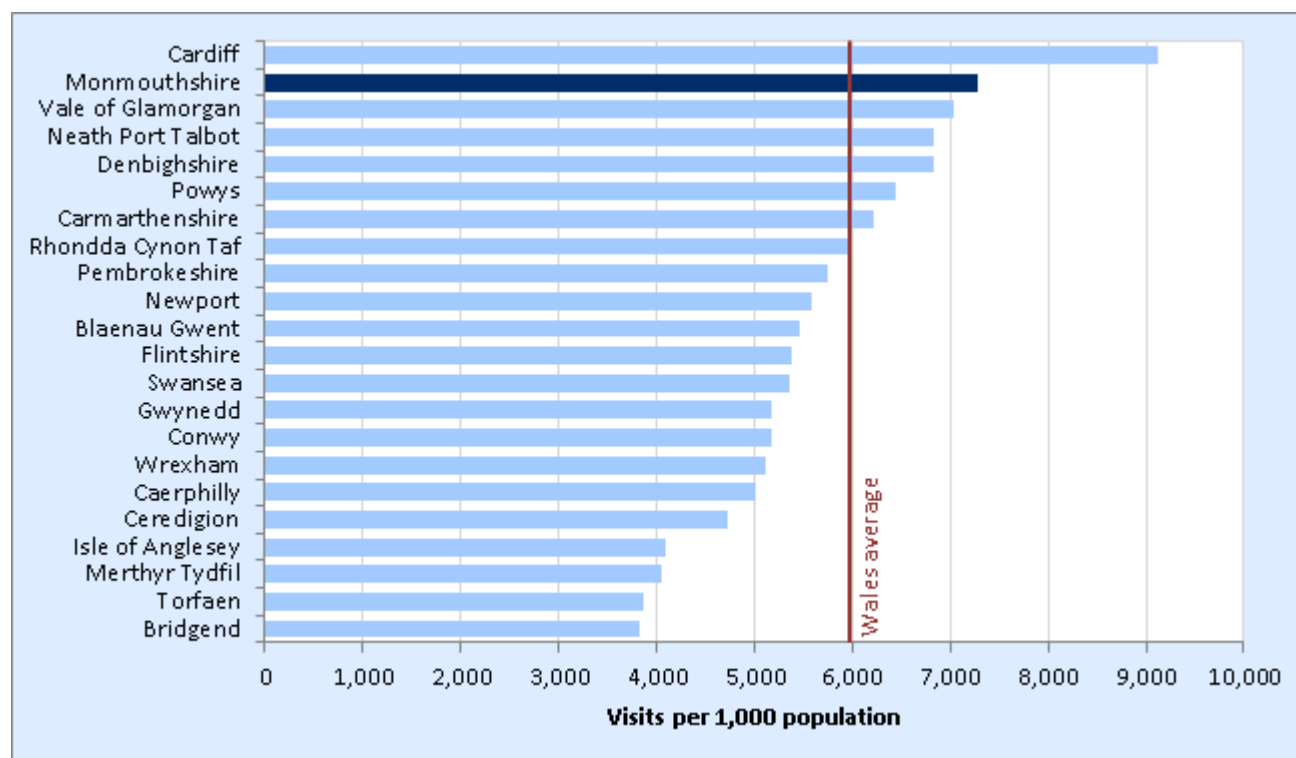

Source: Local authority data returns to Local Government Data Unit; Mid-Year Population Estimates, Office for National Statistics

**Figure 9.8: Visits to public libraries, 2007/08 – 2012/13**

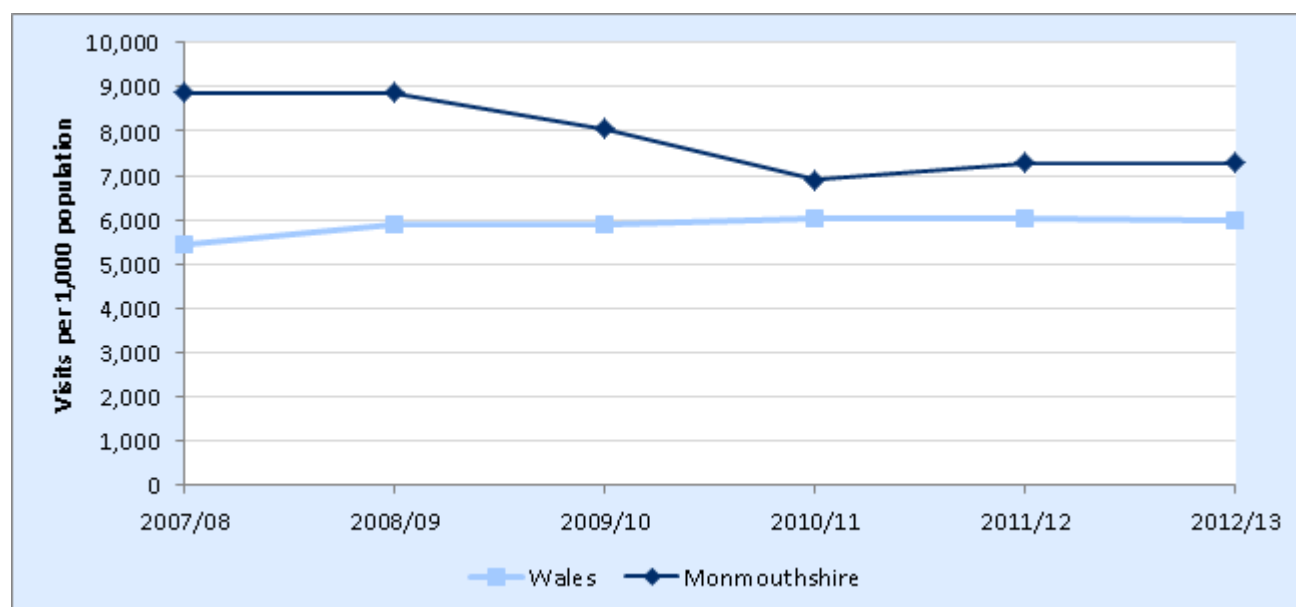

Source: Local authority data returns to Local Government Data Unit; Mid-Year Population Estimates, Office for National Statistics

The number of visits to public libraries in Monmouthshire in 2012/13 was around 7,300 per thousand, which was higher than the Welsh average and was the second highest local authority rate.

## 9.5 Regular participation in sport and active recreation

The regular participation in sport and active recreation measure is the percentage of the adult population (aged 15 and over) that reported participation at least once a week on average in the previous four week period. This measure has been superseded by a *hooked on sport* measure, which provides the average number of occasions of participation in sport per week by local authority area. This data can be accessed from the link in Section 10.0. Figure 9.9 shows regular participation data for the period March 2008 to February 2009 for Monmouthshire, relative to the other Welsh local authorities and the Welsh average. Figure 9.10 shows the change over time in Monmouthshire compared to the change in Wales.

**Figure 9.9: Regular participation in sport and active recreation, period March 2008 - February 2009**

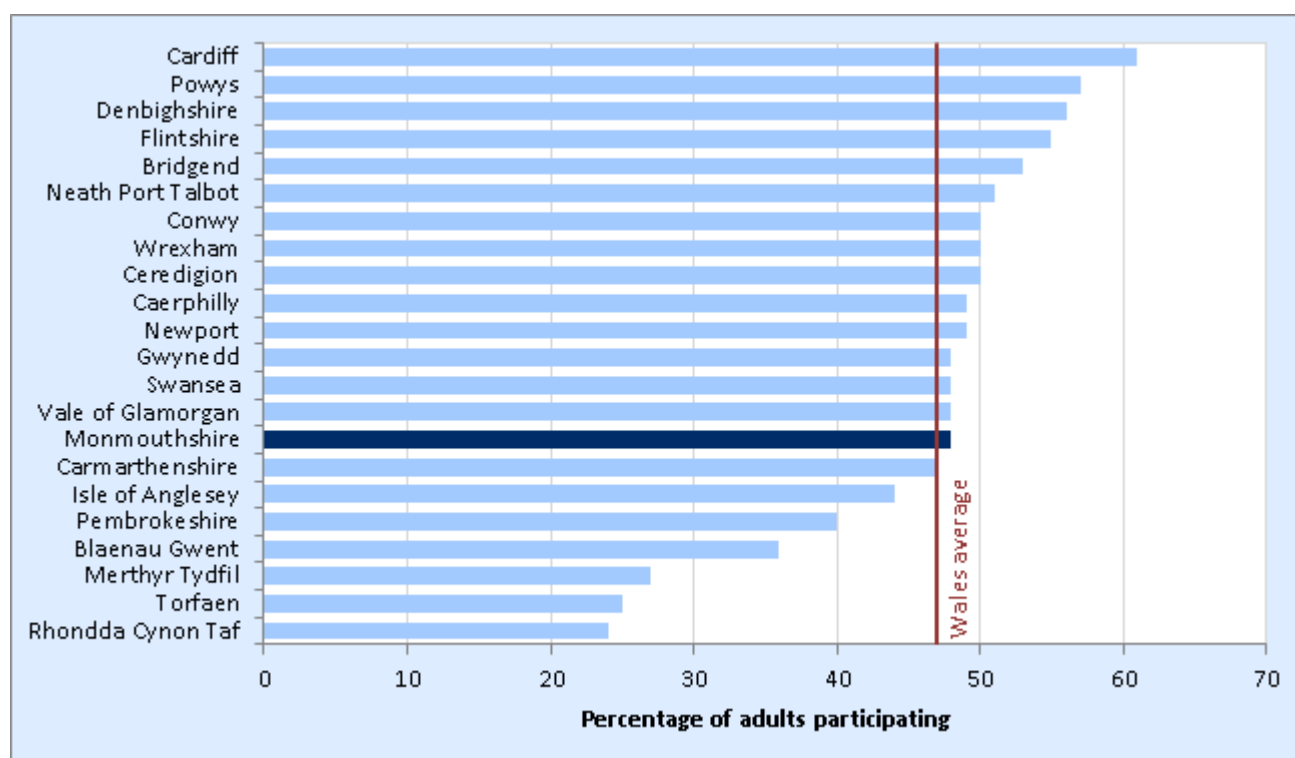

Source: Active Adults Survey, Sports Council for Wales

**Figure 9.10: Regular participation in sport and active recreation, 1998/99 – 2008/09**

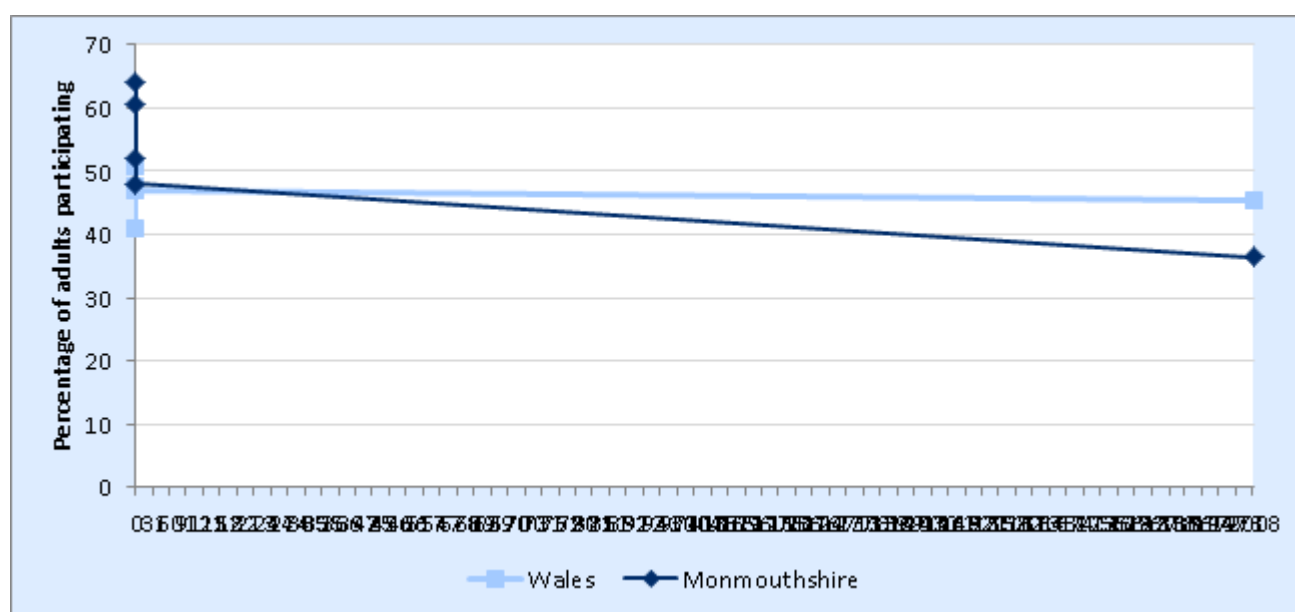

Source: Adult's Sport and Physical Activity Participation Survey (1998/99-2004/05)  
Active Adults Survey (2008/09), Sports Council for Wales

The percentage of adults who regularly participated in sport and active recreation in Monmouthshire in 2008/09 was 48 per cent, a decrease from 2004/05. Since 2000/01 the figures have been above the Welsh average but in 2008/09 the figure was around the same as the Welsh average. The sampling method of the Active Adults Survey changed from a quota sample to a random probability sample in 2008/09, so care should be taken when making comparisons with previous years.

## 10.0 Key quality information

This document is a compendium of existing published statistics and is updated in-line with updates to the source statistics. Almost all of the statistics included are official statistics published by the Welsh Government, the National Health Service, or other central government departments. However, as the statistics are not all classified as National Statistics, this document is not itself a National Statistic.

Key quality information and more detail behind each of the datasets provided in this publication can be obtained via the following links.

| Indicator                                       | Link to Source and Quality Information   |
|---|--|
| 2.1 Employment rate                             | <a href="http://wales.gov.uk/statistics-and-research/?topic=Business+and+economy&amp;lang=en">http://wales.gov.uk/statistics-and-research/?topic=Business+and+economy&amp;lang=en</a>  |
| 2.2 Gross value added per head                  | <a href="http://wales.gov.uk/statistics-and-research/?topic=Business+and+economy&amp;lang=en">http://wales.gov.uk/statistics-and-research/?topic=Business+and+economy&amp;lang=en</a>  |
| 2.3 Gross disposable household income per head  | <a href="http://wales.gov.uk/statistics-and-research/regional-gross-disposable-household-income/?lang=en">http://wales.gov.uk/statistics-and-research/regional-gross-disposable-household-income/?lang=en</a>  |
| 2.4 Average gross weekly full-time earnings     | <a href="http://wales.gov.uk/statistics-and-research/?topic=Business+and+economy&amp;lang=en">http://wales.gov.uk/statistics-and-research/?topic=Business+and+economy&amp;lang=en</a>  |
| 2.5 Children living in workless households rate | <a href="http://wales.gov.uk/statistics-and-research/labour-market-statistics-households/?lang=en">http://wales.gov.uk/statistics-and-research/labour-market-statistics-households/?lang=en</a>  |
| 2.6 General economic assessment                 | <a href="http://wales.gov.uk/statistics-and-research/regional-economic-labour-market-profiles/?lang=en">http://wales.gov.uk/statistics-and-research/regional-economic-labour-market-profiles/?lang=en</a>  |
| 3.1 Male life expectancy                        | <a href="http://www.ons.gov.uk/ons/rel/lifetables/national-life-tables/2010---2012/index.html">http://www.ons.gov.uk/ons/rel/lifetables/national-life-tables/2010---2012/index.html</a>  |
| 3.2 Female life expectancy                      | <a href="http://www.ons.gov.uk/ons/rel/lifetables/national-life-tables/2010---2012/index.html">http://www.ons.gov.uk/ons/rel/lifetables/national-life-tables/2010---2012/index.html</a>  |
| 3.3 Adult obesity rate                          | <a href="http://wales.gov.uk/statistics-and-research/welsh-health-survey/?lang=en">http://wales.gov.uk/statistics-and-research/welsh-health-survey/?lang=en</a>  |
| 3.4 Adult smoking rate                          | <a href="http://wales.gov.uk/statistics-and-research/welsh-health-survey/?lang=en">http://wales.gov.uk/statistics-and-research/welsh-health-survey/?lang=en</a>  |
| 3.5 Under 18 conception rate                    | <a href="http://wales.gov.uk/statistics-and-research/teenage-conceptions/?lang=en">http://wales.gov.uk/statistics-and-research/teenage-conceptions/?lang=en</a><br><a href="http://www.ons.gov.uk/ons/rel/vsob1/conception-statistics--england-and-wales/2012/rft-conception-statistics-2012.xls">http://www.ons.gov.uk/ons/rel/vsob1/conception-statistics--england-and-wales/2012/rft-conception-statistics-2012.xls</a>   |
| 3.6 Mental component summary score              | <a href="http://wales.gov.uk/statistics-and-research/welsh-health-survey/?lang=en">http://wales.gov.uk/statistics-and-research/welsh-health-survey/?lang=en</a>  |
| 3.7 Older people supported in the community     | <a href="http://wales.gov.uk/statistics-and-research/adults-services-performance-management-data-collection/?lang=en">http://wales.gov.uk/statistics-and-research/adults-services-performance-management-data-collection/?lang=en</a><br><a href="https://stats.wales.gov.uk/Catalogue/Health-and-Social-Care/Social-Services/Adult-Services/Service-Provision/AdultsReceivingServices-by-LocalAuthority-Measure">https://stats.wales.gov.uk/Catalogue/Health-and-Social-Care/Social-Services/Adult-Services/Service-Provision/AdultsReceivingServices-by-LocalAuthority-Measure</a> |

| Indicator   | Link to Source and Quality Information   |
|---|--|
| 3.8 Looked after children with three or more placements in year       | <a href="http://www.dataunitwales.gov.uk/local-authority-performance">http://www.dataunitwales.gov.uk/local-authority-performance</a><br>See <i>Public Accountability Measures Guidance</i> at link  |
| 3.9 Low birth weight babies   | <a href="http://wales.gov.uk/statistics-and-research/births-infant-mortality/?lang=en">http://wales.gov.uk/statistics-and-research/births-infant-mortality/?lang=en</a><br><a href="http://www.ons.gov.uk/ons/rel/vsob1/characteristics-of-birth-1--england-and-wales/2012/index.html">http://www.ons.gov.uk/ons/rel/vsob1/characteristics-of-birth-1--england-and-wales/2012/index.html</a> |
| 3.10 Uptake rate for primary MMR vaccine at age two                   | <a href="http://www.wales.nhs.uk/sites3/page.cfm?orgid=457&amp;pid=27778">http://www.wales.nhs.uk/sites3/page.cfm?orgid=457&amp;pid=27778</a>  |
| 3.11 Average dmft score for five year old children                    | <a href="http://www.cardiff.ac.uk/dentl/research/themes/appliedclinicalresearch/epidemiology/oralhealth/index.html">http://www.cardiff.ac.uk/dentl/research/themes/appliedclinicalresearch/epidemiology/oralhealth/index.html</a>  |
| 4.1 Working age adults with no qualifications                         | <a href="http://wales.gov.uk/statistics-and-research/levels-highest-qualification-held-working-age-adults/?lang=en">http://wales.gov.uk/statistics-and-research/levels-highest-qualification-held-working-age-adults/?lang=en</a>  |
| 4.2 Working age adults with qualifications at NQF level four or above | <a href="http://wales.gov.uk/statistics-and-research/levels-highest-qualification-held-working-age-adults/?lang=en">http://wales.gov.uk/statistics-and-research/levels-highest-qualification-held-working-age-adults/?lang=en</a>  |
| 4.3 Secondary school pupil attendance rate                            | <a href="http://wales.gov.uk/statistics-and-research/absenteeism-secondary-schools/?lang=en">http://wales.gov.uk/statistics-and-research/absenteeism-secondary-schools/?lang=en</a>  |
| 4.4 Average wider points score for 15 year olds                       | <a href="http://wales.gov.uk/statistics-and-research/examination-results/?lang=en">http://wales.gov.uk/statistics-and-research/examination-results/?lang=en</a>  |
| 4.5 Core subject indicator attainment at key stage two                | <a href="http://wales.gov.uk/statistics-and-research/end-foundation-phase-outcomes-national-curriculum-teacher-assessment-core-subjects-key-stages-2-3/?lang=en">http://wales.gov.uk/statistics-and-research/end-foundation-phase-outcomes-national-curriculum-teacher-assessment-core-subjects-key-stages-2-3/?lang=en</a>  |
| 5.1 Rate of households for whom homelessness was accepted             | <a href="http://wales.gov.uk/statistics-and-research/homelessness/?lang=en">http://wales.gov.uk/statistics-and-research/homelessness/?lang=en</a><br><a href="http://wales.gov.uk/statistics-and-research/household-estimates/?lang=en">http://wales.gov.uk/statistics-and-research/household-estimates/?lang=en</a>   |
| 5.2 Additional affordable housing provision rate                      | <a href="http://wales.gov.uk/statistics-and-research/affordable-housing-provision/?lang=en">http://wales.gov.uk/statistics-and-research/affordable-housing-provision/?lang=en</a><br><a href="http://wales.gov.uk/statistics-and-research/household-estimates/?lang=en">http://wales.gov.uk/statistics-and-research/household-estimates/?lang=en</a>   |
| 6.1 Principal (A) roads in poor condition                             | <a href="http://wales.gov.uk/statistics-and-research/road-lengths-conditions/?lang=en">http://wales.gov.uk/statistics-and-research/road-lengths-conditions/?lang=en</a>  |
| 6.2 Persons travelling to work by car, van or minibus                 | <a href="http://www.ons.gov.uk/ons/rel/lmac/commuting-to-work/2011/index.html">http://www.ons.gov.uk/ons/rel/lmac/commuting-to-work/2011/index.html</a>  |
| 6.3 People killed and seriously injured on roads                      | <a href="http://wales.gov.uk/statistics-and-research/road-safety/?lang=en">http://wales.gov.uk/statistics-and-research/road-safety/?lang=en</a><br><a href="http://wales.gov.uk/statistics-and-research/welsh-transport-statistics/?lang=en">http://wales.gov.uk/statistics-and-research/welsh-transport-statistics/?lang=en</a>   |

| Indicator   | Link to Source and Quality Information  |
|---|---|
| 7.1 Total recorded crime rate   | <a href="http://www.ons.gov.uk/ons/rel/crime-stats/crime-statistics/period-ending-march-2014/stb-crime-stats.html">http://www.ons.gov.uk/ons/rel/crime-stats/crime-statistics/period-ending-march-2014/stb-crime-stats.html</a>                                 |
| 7.2 Rate of individuals referred to treatment for alcohol misuse<br><i>See table note a</i> | <a href="http://wales.gov.uk/statistics-and-research/substance-misuse/?lang=en">http://wales.gov.uk/statistics-and-research/substance-misuse/?lang=en</a>   |
| 8.1 Cleanliness rate of highways and relevant land  | <a href="http://www.dataunitwales.gov.uk/local-authority-performance">http://www.dataunitwales.gov.uk/local-authority-performance</a><br>See <i>Public Accountability Measures Guidance</i> at link   |
| 8.2 Ecological footprint  | <a href="https://statswales.wales.gov.uk/Catalogue/Environment-and-Countryside/State-of-the-Environment/Addressing-Climate-Change">https://statswales.wales.gov.uk/Catalogue/Environment-and-Countryside/State-of-the-Environment/Addressing-Climate-Change</a> |
| 9.1 Welsh speakers<br><i>See table note b</i>   | <a href="https://statswales.wales.gov.uk/Catalogue/Welsh-Language">https://statswales.wales.gov.uk/Catalogue/Welsh-Language</a>   |
| 9.2 Key stage two pupils receiving teacher assessment in Welsh                              | <a href="http://wales.gov.uk/statistics-and-research/national-curriculum-teacher-assessments-non-core-subjects/?lang=en">http://wales.gov.uk/statistics-and-research/national-curriculum-teacher-assessments-non-core-subjects/?lang=en</a>                     |
| 9.3 Key stage three pupils receiving teacher assessment in Welsh                            | <a href="http://wales.gov.uk/statistics-and-research/national-curriculum-teacher-assessments-non-core-subjects/?lang=en">http://wales.gov.uk/statistics-and-research/national-curriculum-teacher-assessments-non-core-subjects/?lang=en</a>                     |
| 9.4 Visits to public libraries<br><i>See table note c</i>                                   | <a href="http://wales.gov.uk/statistics-and-research/national-strategic-indicators-data-collection/?lang=en">http://wales.gov.uk/statistics-and-research/national-strategic-indicators-data-collection/?lang=en</a>   |
| 9.5 Regular participation in sport and active recreation                                    | <a href="http://www.sportwales.org.uk/research--policy/surveys-and-statistics/active-adults-survey.aspx">http://www.sportwales.org.uk/research--policy/surveys-and-statistics/active-adults-survey.aspx</a>   |
| n/a Population data used as a denominator for many of the indicators                        | <a href="http://wales.gov.uk/statistics-and-research/mid-year-estimates-population/?lang=en">http://wales.gov.uk/statistics-and-research/mid-year-estimates-population/?lang=en</a>   |

- (a) In Abertawe Bro-Morgannwg University area (Swansea, Neath Port Talbot and Bridgend), the number of individuals referred to treatment services is lower as they report on a client not referral based system; work is ongoing to ensure that it is consistently recorded across Wales.
- (b) There are currently two main sources for Welsh language data - the decennial Census and the Annual Population Survey providing less detail but more frequent annual updates. The APS estimates of Welsh language ability are historically considerably higher than those produced by the Census. Potential reasons for this are explored in a research paper by ONS at <http://www.ons.gov.uk/ons/guide-method/census/census-2001/data-and-products/data-and-product-catalogue/reports/report-on-the-welsh-language/differences-in-estimates-of-welsh-language-skills.pdf>.
- (c) There is more than one source of data for visits to public libraries. This report uses the National Strategic Indicator data as its source. Previous versions of this report included 2009-10 figures from the CIPFA source. This data has now been amended so that all data is sourced from the National Strategic Indicators. The 2009-10 and 2010-11 data is based on a sample week aggregated to 52 weeks. The 2011-12 data is based on a sample week aggregated to 50 weeks.