

Families of Schools 2011

Black Country Primary Schools

Contents

Introduction	3
Using the Families of Schools document	5
Black Country in context	11
Family pages	16
Contextual family pages	52
Annex 1 – What it all means: footnotes and explanations	57
Annex 2 – School contact details	63

Introduction

1. Families of Schools: the fourth edition

The first three editions of Families of Schools for Black Country primary schools, published in 2008, 2009 and 2010, were well received. We have been working with schools and education professionals across the Black Country to develop this fourth edition for 2011. As with previous years, this edition includes Key Stage 2 results, a Contextual Value Added (CVA) measure and contextual families focussing on English as an Additional Language (EAL) and mobility.

2. How have families been grouped?

Schools are grouped into families on the basis of an average of their prior attainment data and context data.

Prior attainment data is the average Key Stage 1 (KS1) attainment, measured by the Average Point Score (APS) at KS1, for all pupils in Year 3 to Year 6 who have been matched to Key Stage 2 (KS2) data.

Context data includes:

- Income Deprivation Affecting Children Index (IDACI) data, calculated by linking individual pupil postcodes to IDACI data and compiling an average figure for each school.¹
- The proportion of pupils eligible to receive Free School Meals (FSM).
- The IDACI and FSM school averages are combined to give an overall School Environment indicator for the School Environment (SE).
- The percentage of pupils whose first language is known or believed to be other than English (EAL).
- A mobility measure, defined as the percentage of pupils in Year 5 or Year 6 who have joined the school within the last 2 years (L2Y).

The factors are used in proportion to their impact upon Key Stage 4 (KS4) outcomes, with weightings being:

- APS (66%)
- SE (20%)
- EAL (10%)
- L2Y (4%).

When developing the 2011 families an overall aim was to retain existing families where possible although some families have changed to accommodate new

¹ The IDACI is a measure that takes account of different dimensions of deprivation such as housing, education and health. The school IDACI measure reflects the proportion of children living in low income households in the areas that the pupils live in. This is calculated by matching the individual pupil postcodes of children attending each school to the IDACI, which measures the scale of deprivation in each postcode in the country, and compiling an average IDACI figure for each school.

4 Families of Schools

schools and to allow schools to move families if they had become outliers within their existing family.

An outlier is defined as having a KS1 APS measure that is more than one standard deviation from the mean KS1 APS for the family, thus ensuring that all schools within the family differed by less than two standard deviations.

Schools which were identified as outliers within their existing families, together with new schools, were then allocated to families using the following process:

- An overall score for each school was calculated using the weightings outlined earlier.
- Selecting from families with less than 22 schools (the maximum family size), schools that needed a new family were allocated to the same family as the school with the overall score closest to their own.
- In addition to the above, a school would normally be allocated to a family where the distance from the geographical centre of the family was less than 10 kilometres.

Following this allocation process a small number of schools remained as outliers on APS within their allocated family.

The data used for this publication is based on the schools that were open in January 2010. This means that it includes some schools that subsequently closed and does not include a small number that have opened since then.

3. Contextual families

Contextual families bring together schools in the Black Country with the highest proportions of mobile pupils and highest proportions of pupils with EAL, enabling schools to compare themselves and share their experiences with others in a similar way to the main families. Schools within these families also tend to have similar Free School Meal and prior attainment statistics. The creation of these families simply recognises that schools providing for large proportions of pupils with these characteristics are likely to share some issues and experiences and may benefit from making links with other similar schools.

4. Suppressed data

All 2010 attainment data has been suppressed for those schools that did not participate in the Key Stage 2 tests in 2010.

Using the Families of Schools document

The data presented here enables you to compare the outputs of your school against the outputs of other Black Country schools with statistically similar pupil intakes. There are many ways in which you can analyse and use the data.

1. Finding a school

To locate your school, you should refer to the list of schools in Annex 2 at the back of this document. All schools are listed in alphabetical order in a grid that shows which family the school belongs to.

Data for your school will be shown on the appropriate family pages.

2. Making comparisons with other schools

The Families of Schools document is designed to enable you to compare the data about your school's characteristics, improvement and performance with that for other schools. When making comparisons, you are encouraged to look at the schools within your family and also at neighbouring families. This is particularly relevant to schools appearing in the middle families.

3. What does the data show me?

i. School characteristics

The 'school characteristics' table shows how the characteristics of the pupil population in individual schools compare across the family.

CHARACTERISTICS OF SCHOOLS AND THEIR PUPILS								
School Designation	F	VC	VC	VA	C	C		
Gender	M	M	M	M	M	M		
Number of full-time pupils	398	237	297	438	277	209		
Boys as a percentage of full-time pupils	44	50	44	49	49	53		
Girls as a percentage of full-time pupils	56	50	56	51	51	47		
Prior Attainment band 2010	5	1	N/A	4	4	N/A		
Free School Meal (FSM) band 2010	2	2	1	1	1	1		
% of pupils known to be eligible for FSM 2010	6	7	3	5	2	3		
Percentage of all pupils of compulsory school age	White	White British	92	61	90	87	91	46
		Irish	0	0	0	0	0	0
		Any other White background	1	0	1	0	0	2
	Mixed	White and Black Caribbean	1	1	1	1	0	1
		White and Black African	0	0	0	0	0	0
		White and Asian	0	3	0	2	1	0
	Any other Mixed background	0	3	1	1	1	2	
	Asian	Indian	4	16	1	3	1	27
		Pakistani	0	8	4	0	0	1
		Bangladeshi	0	0	0	0	0	0
		Any other Asian background	0	0	0	1	0	7
	Black	Black Caribbean	1	4	1	2	0	3
		Black African	0	2	1	0	0	0
		Any other Black background	0	1	0	0	0	1
	Other	Chinese	0	1	0	1	0	0
		Any other ethnic group	0	1	1	0	0	0
		Unclassified	0	0	0	0	6	7
	% of pupils with EAL		0	21	6	2	4	12
	% of pupils with SEN with statements or on SAP		9	3	5	2	9	3
% of pupils with SEN supported at School Action		3	12	12	4	6	5	

ii. Tracking schools' improvement over time using the 'performance map'

Within each family page, a 'performance map' presents schools' average attainment and improvement over three years. The rate of improvement is based on the average yearly change over three years (using Average Point Scores) and the attainment figure is an average of the schools' Average Point Scores over the last three years. Schools with less than four years of data will not be shown on the performance map. Four years of data (2006-07, 2007-08, 2008-09 and 2009-10) are needed to calculate improvement rates over the three years. Schools with high levels of attainment and high rates of improvement can be found in the top right hand corner of the performance map.

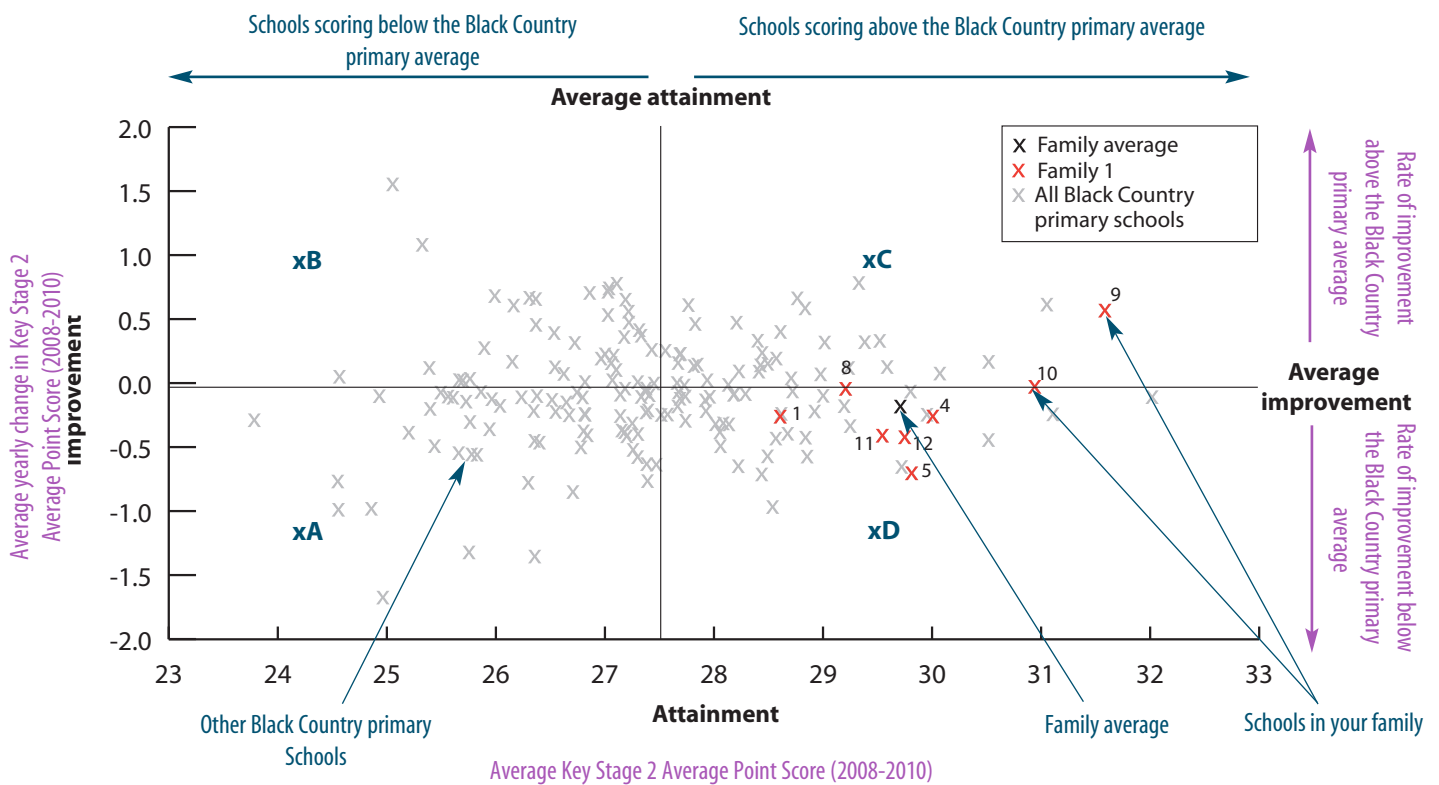

A fully labelled performance map is shown above.

- School A is a school with **below** average attainment and **below** average improvement.
- School B is a school with **below** average attainment but with **above** average improvement.
- School C is a school with **above** average attainment and **above** average improvement.
- School D is a school with **above** average attainment and **below** average improvement.

iii. School attainment data

This table should be used to compare attainment levels, Contextual Value Added and absence rates for schools in each family. You can begin to look at historic attainment data to see where schools in your family have recorded sustained improvement in their performance and whether there are lessons to be learnt.

SCHOOL ATTAINMENT DATA							
Key Stage 2 Average Point Score (all subjects)	2008	26	27	26	28	27	27
	2009	25	29	27	27	27	27
	2010	27	27	25	28	28	27
Key Stage 1-2 Contextual Value Added		99	98	97	99	99	100
% of 11 year olds in school for 4 years or more		76	86	78	86	87	85
% of 11 year olds in school for 2 years or more		100	86	100	88	88	86
Percentage total absence		6	6	5	5	6	5
Percentage persistent absence		0	0	2	1	1	0

Alternatively, you may find that your own school has good practice to offer to other schools either within your family or in other families.

iv. Breakdown of attainment data

Attainment data is also broken down by pupil characteristic, showing variations in attainment between schools for pupils eligible to receive Free School Meals and by ethnicity and gender. For example, data in the sample family table below allows us to compare attainment between School 1 and School 2. Although the schools are in the same family, and therefore have similar intakes, pupils with Special Educational Needs (SEN) supported at school action in School 2 perform better than similar pupils in School 1.

BREAKDOWN OF ATTAINMENT DATA								
Key Stage 2 Average Point Score (all subjects)	FSM	All pupils not eligible for FSM	80	81	79	83	85	83
		All pupils eligible for FSM	81	69	64	72	79	69
	Girls	All girls	82	80	75	84	82	82
		All girls not eligible for FSM	83	81	79	85	88	82
		All girls eligible for FSM	78	-	68	-	71	-
	Boys	All boys	78	79	73	80	83	80
		All boys not eligible for FSM	77	81	79	82	83	84
		All boys eligible for FSM	-	69	58	-	84	-
	Ethnicity	White British pupils	81	-	73	81	84	-
		Indian pupils	N/A	-	-	-	82	N/A
		Pakistani pupils	N/A	-	N/A	N/A	-	N/A
		Bangladeshi pupils	N/A	N/A	N/A	N/A	79	-
		Black Caribbean pupils	N/A	N/A	-	-	-	N/A
	Mobility	Black African pupils	N/A	N/A	-	N/A	N/A	N/A
		Pupils in school for less than 2 years	71	-	-	69	-	-
	SEN	Pupils in school for 2 or more years	81	79	74	83	83	81
		Pupils with SEN supported at school action	69	69	61	66	-	70
	EAL	Pupils with SEN with statements or on School Action Plus	-	-	45	-	-	44
		Pupils with EAL	-	-	-	-	83	-
			Pupils without EAL	80	79	74	82	83
					School 1			School 2

N/A = 0 pupils, data unavailable or has been suppressed
 - = fewer than 5 pupils in this group

v. Key Stage 2 subject information

The KS2 subject information can be used to compare subject level performance within families. The table shows the number of pupils entered for each subject and the percentage achieving Level 4+ and Level 5+ in English and maths.

KEY STAGE 2 SUBJECT INFORMATION														
Combined English & Maths	Number	58	74	44	35	40	29	82	59	32	101	34	36	33
	% Level 4+	88	91	80	86	95	86	89	85	97	90	94	92	94
	% Level 5+	34	34	39	40	28	34	50	42	38	37	29	39	48
English	Number	58	74	44	35	40	29	82	59	32	101	34	36	33
	% Level 4+	95	93	86	94	100	93	95	93	97	92	97	92	94
	% Level 5+	48	41	50	63	35	55	72	59	50	44	62	42	55
Maths	Number	58	74	44	35	40	29	82	59	32	101	34	36	33
	% Level 4+	91	93	84	91	95	90	89	88	97	93	94	92	94
	% Level 5+	41	46	52	51	55	34	55	49	63	59	44	64	52
		School 1						School 2					School 3	

This table shows that School 2 and School 3 have different strengths in English and maths. Although broadly similar proportions of pupils achieve Level 4+ in English in both schools (95% in School 2 and 92% in School 3), the proportion of pupils achieving Level 5+ is significantly higher in School 2 (72%) compared with School 3 (42%). By contrast, School 3 has a higher percentage of pupils achieving L5+ in maths (64% in School 3 compared to 55% in School 2). Schools 2 and 3 could therefore explore ways to exchange their expertise in maths and English.

vi. Contextual families (pages 52 to 55)

The two contextual families group schools with high proportions of pupils who speak English as an Additional Language (EAL) and schools with a high proportion of mobile pupils. The data contained in these family pages will hopefully be used by schools to identify high performing schools with similar intakes and to make links with schools to share best practice.

In this example, taken from the contextual family for schools with a high percentage of mobile pupils, School 1 and School 2 both recorded an Average Points Score (APS) of 24 at Key Stage 2 in 2008. Between 2008 and 2010 the APS for School 2 increased by 5 points to 29 in 2010. A slower rate of improvement was recorded by School 1, from an APS of 24 in 2008 to an APS of 26 in 2010.

SCHOOL ATTAINMENT DATA					
	School 1	School 2	School 3	School 4	
Key Stage 2 Average Points Score (all subjects)	2008	24	24	28	29
	2009	25	27	27	29
	2010	26	29	29	30

In the 'breakdown of attainment data' table, performance data for mobile pupils

can be compared across schools in the contextual family. In School 2, APS scores are not affected by the length of time the child has spent at the school, whereas the attainment of mobile pupils in School 3 is, on average, 5 points below that of other pupils.

		School 1	School 2	School 3	School 4
BREAKDOWN OF ATTAINMENT DATA					
Mobility	Pupils in school for less than 2 years	N/A	29	22	23
	Pupils in school for 2 or more years	30	29	27	30

Black Country in context

The tables and charts on these pages show how the Black Country compares with other metropolitan areas in England. This data helps set the information presented about each school and each family in the national context.

The **area characteristics** table shows the total number of full-time primary school pupils in the Black Country, Greater Manchester, London and all other metropolitan areas combined. It also shows how the characteristics of primary school pupils compare between the areas.

The **area performance** table shows the different levels of attainment and value added in the Black Country and other metropolitan areas in England, once again, highlighting data for the other Families of Schools regions.

The **area subject information** table shows how the total number of pupils entered for each subject and the percentage of those pupils who achieved Level 4+ and Level 5+ in combined English & maths, English and maths differ between the Black Country and the other metropolitan areas in England in the national context.

		Black Country	Greater London	Inner London	Outer London	Greater Manchester	Other Metropolitan Counties	National	
AREA CHARACTERISTICS									
Number of full-time pupils		87040	557434	215467	341967	211444	2688116	3544034	
Boys as percentage of full-time pupils		51	51	51	51	51	51	51	
Girls as percentage of full-time pupils		49	49	49	49	49	49	49	
% of pupils known to be eligible for FSM 2010		25	27	36	21	24	16	19	
Percentage of all pupils of compulsory school age and above	White	White British	66	31	19	39	71	81	72
		Irish	0	1	1	1	0	0	0
		Any other White background	2	10	11	10	2	3	4
	Mixed	White and Black Caribbean	3	3	3	2	1	1	1
		White and Black African	0	1	1	1	0	0	0
		White and Asian	1	1	1	1	1	1	1
	Asian	Any other Mixed background	1	4	4	3	1	1	2
		Indian	9	5	2	6	2	2	2
		Pakistani	7	4	3	5	9	4	4
		Bangladeshi	2	5	11	2	3	1	2
	Black	Any other Asian background	1	4	2	5	1	1	1
		Black Caribbean	3	6	9	4	1	0	1
		Black African	2	13	16	11	3	1	3
		Any other Black background	1	2	4	2	1	0	1
	Other	Chinese	0	1	1	1	0	0	0
		Any other ethnic group	1	5	6	4	2	1	1
Unclassified		1	6	9	4	5	2	3	
% of pupils with EAL		20	42	50	38	19	10	16	
% of pupils with SEN with statement or on SAP		7	9	10	9	7	8	8	
% of pupils with SEN supported at School Action		12	13	13	13	11	12	12	

12 Families of Schools

		Black Country	Greater London	Inner London	Outer London	Greater Manchester	Other Metropolitan Counties	National
AREA PERFORMANCE								
Key Stage 2 Average Points Score (all subjects)	2008	28	28	27	28	28	28	28
	2009	28	28	28	28	28	28	28
	2010	27	28	28	28	28	28	28
Key Stage 1-2 Contextual Value Added		N/A	N/A	N/A	N/A	N/A	N/A	N/A
% of 11 year olds in school for 4 years or more		82	76	79	75	83	74	75
% of 11 year olds in school for 2 years or more		94	92	93	92	94	93	93
Percentage total absence		6	6	6	5	5	5	5
Percentage persistent absence		3	2	3	2	2	2	2

Maintained mainstream schools in England

BREAKDOWN OF AREA PERFORMANCE									
Key Stage 2 Average points Score (all subjects)	FSM	All pupils not eligible for FSM	28	28	28	28	28	28	28
		All pupils eligible for FSM	25	26	26	26	26	25	25
	Girls	All girls	27	28	28	28	28	28	28
		All girls not eligible for FSM	28	29	29	29	29	28	28
		All girls eligible for FSM	25	26	27	26	26	25	26
	Boys	All boys	27	28	27	28	28	27	27
		All boys not eligible for FSM	27	28	28	28	28	28	28
		All boys eligible for FSM	25	26	26	26	25	25	25
	Ethnicity	White British pupils	27	28	28	28	28	28	28
		Indian pupils	28	29	29	29	29	28	29
		Pakistani pupils	26	28	27	28	27	26	27
		Bangladeshi pupils	27	28	27	28	26	27	27
		Black Caribbean pupils	26	27	27	27	26	26	26
		Black African pupils	27	27	27	27	27	27	27
	Mobility	Pupils in school for less than 2 years	27	28	28	28	28	28	28
		Pupils in school for 2 or more years	25	26	26	26	26	26	26
	SEN	Pupils with SEN supported at school action	24	25	25	25	24	24	24
		Pupils with SEN with statement or on School Action Plus	20	22	22	22	22	22	22
	EAL	Pupils with EAL	27	28	27	28	27	27	27
		Pupils without EAL	27	28	28	28	28	28	28

Maintained mainstream schools in England

AREA SUBJECT INFORMATION								
Combined English & Maths	Number	7765	55051	19698	35353	20235	322514	405565
	% Level 4+	72	76	75	77	77	74	74
	% Level 5+	19	25	22	26	24	22	23
English	Number	7765	55134	19728	35406	20235	322905	406039
	% Level 4+	80	83	81	84	83	81	81
	% Level 5+	29	35	32	36	34	32	33
Maths	Number	7765	55066	19711	35355	20235	322535	405601
	% Level 4+	79	83	82	83	84	81	81
	% Level 5+	30	37	34	39	37	34	35

Maintained mainstream schools in England

The latest data shows that attainment at Key Stage 2 in combined English & maths improved by 1 percentage point in the Black Country in 2010. However, performance in this region remains behind the national average.

Percentage of pupils achieving Level 4 or above in KS2 Combined English & Maths

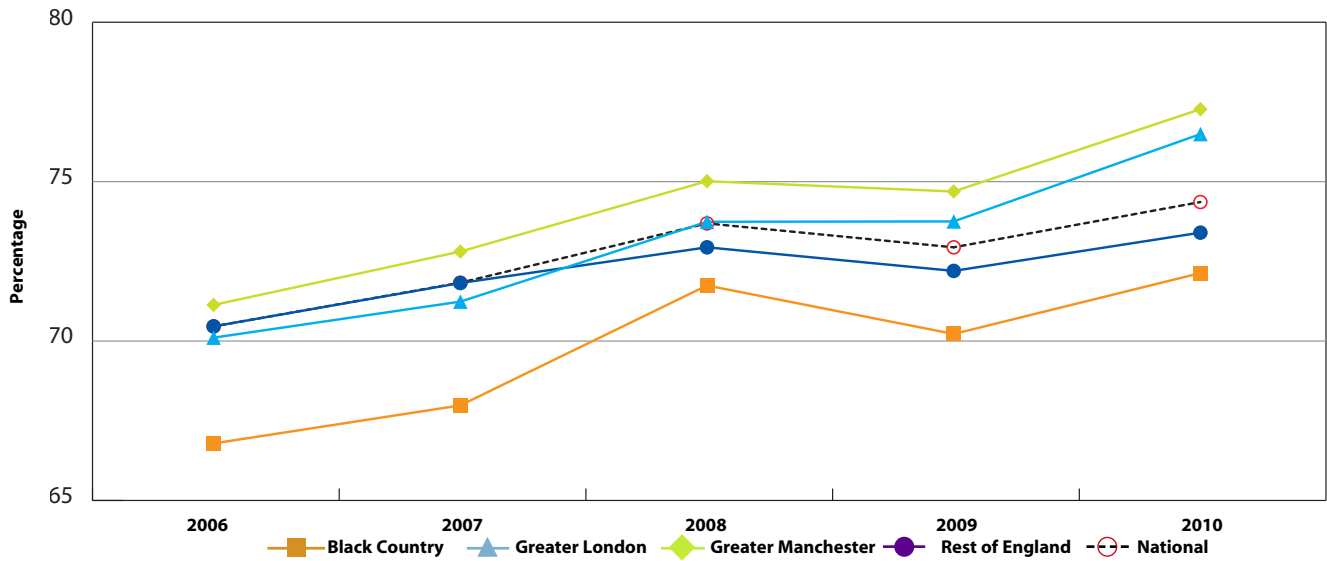

Percentage of pupils achieving Level 4 or above in KS2 English

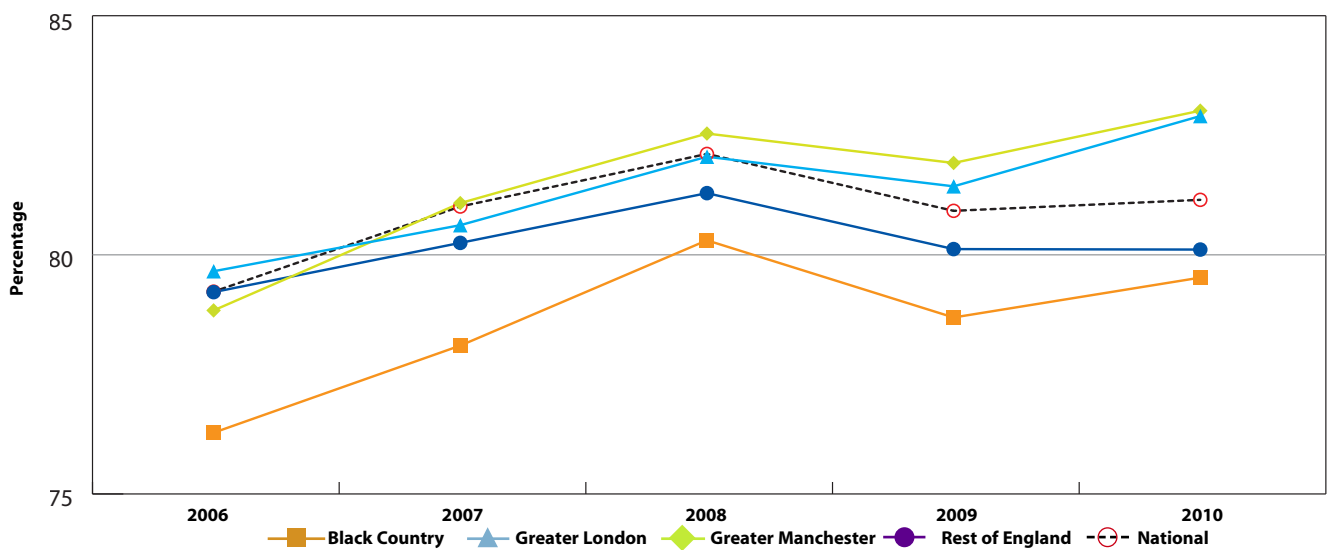

Percentage of pupils achieving Level 4 or above in KS2 Maths

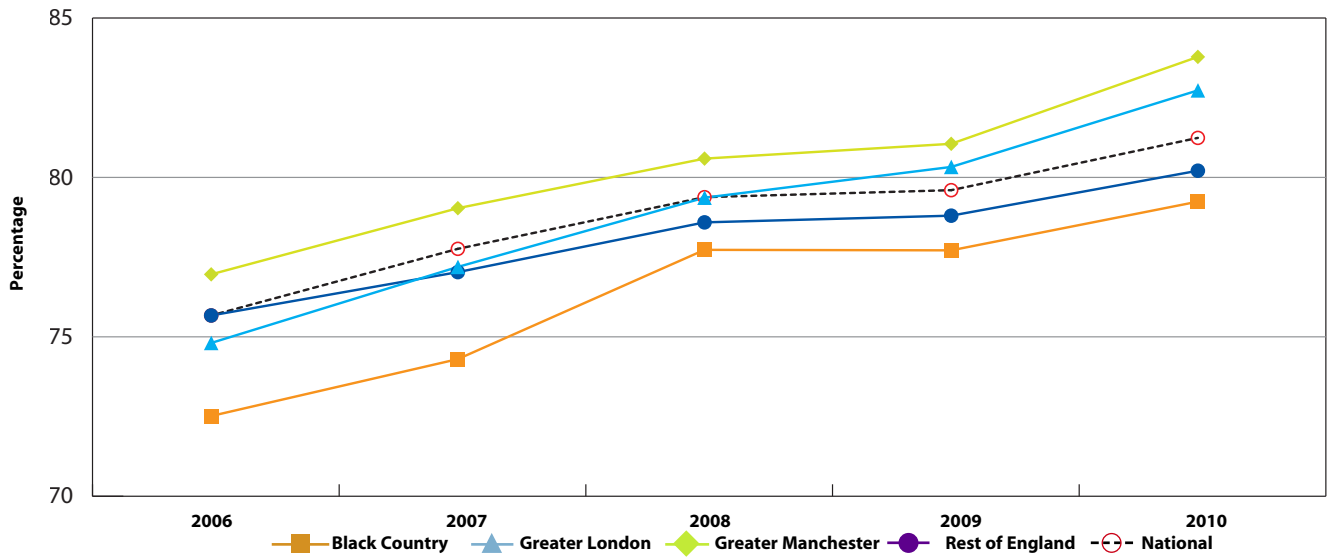

Around a third of primary school pupils in the Black Country are non-White with a particularly high proportion of pupils of Indian origin relative to other areas.

Ethnicity of primary school pupils

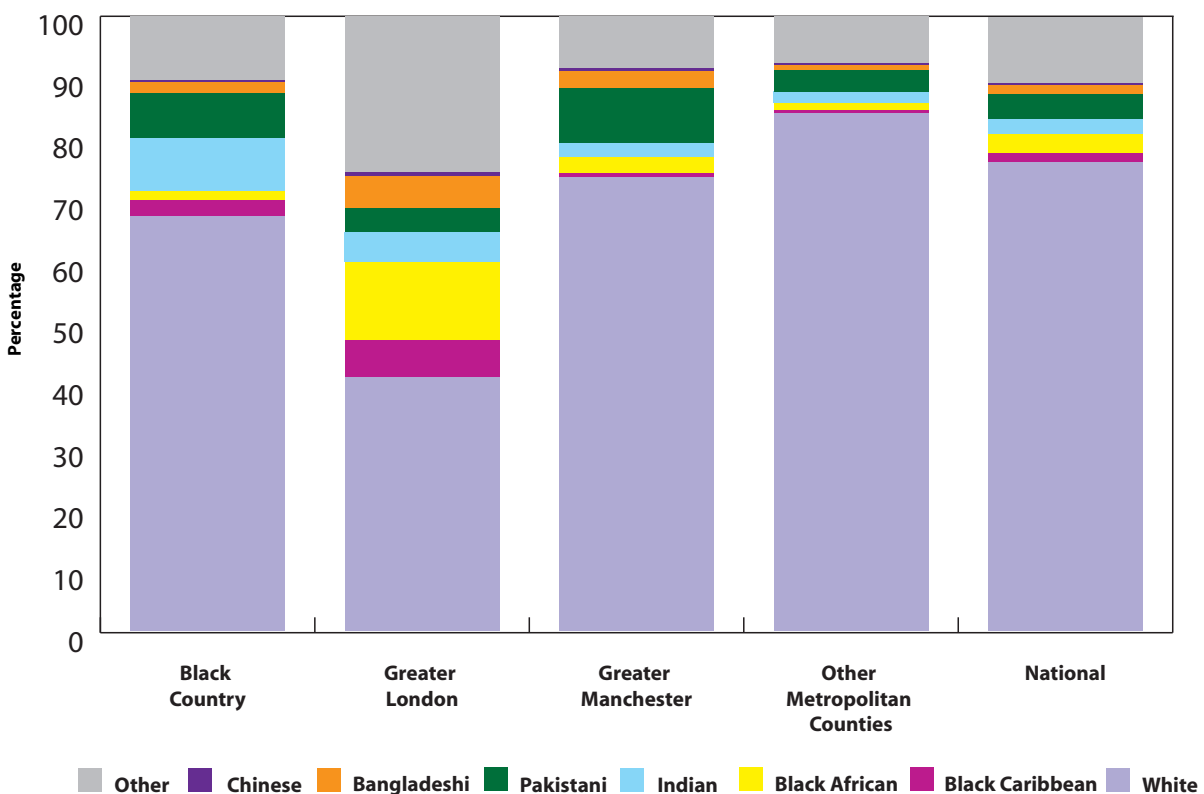

Data on eligibility for Free School Meals highlights that the Black Country, in common with other urban areas, has a higher concentration of low income households than the national average.

Percentage of primary school pupils eligible for Free School Meals

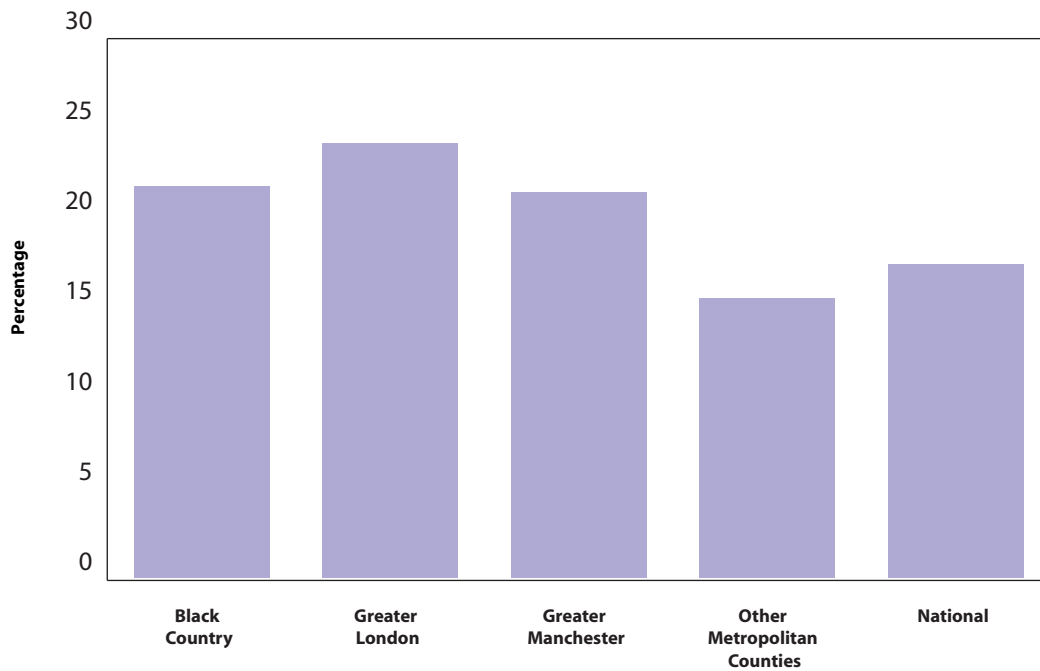

This chart shows the range of attainment outcomes in Black Country primary schools, broken down by school Free School Meal Band and compared with other urban areas. A full explanation of this chart is available in Annex 1.

Attainment by Free School Meal band

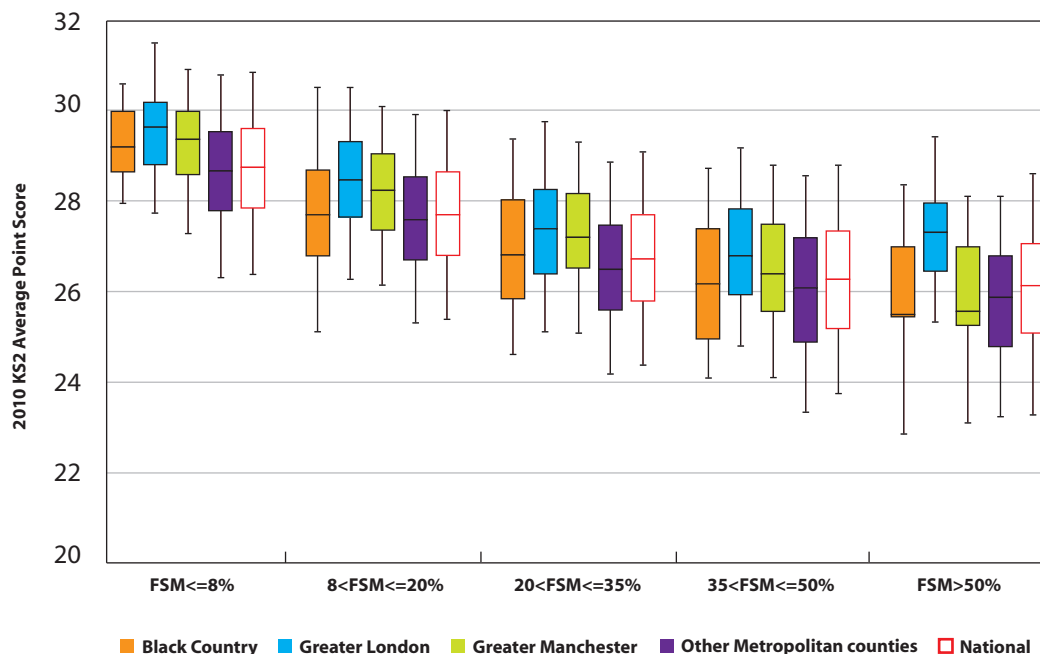

KEY
 Local Authority (LA)
 C = Community B = Boys
 F = Foundation G = Girls
 VA = Voluntary Aided M = Mixed
 VC = Voluntary Controlled

'N/A' = There are 0 pupils, data is not available or has been suppressed

- Alder Coppice Primary School **Dudley 1**
- Christ Church (Church of England) Junior School **Wolverhampton 2**
- Church of the Ascension CofE Primary School **Dudley 3**
- Cooper and Jordan Church of England Primary School **Walsall 4**
- Fairhaven Primary School **Dudley 5**
- Lightwoods Primary School **Sandwell 6**
- Our Lady and St Kenelm RC School **Dudley 7**
- Park Hall Junior School **Walsall 8**
- Pedmore CE Primary School **Dudley 9**
- St Joseph's RC Primary School **Dudley 10**
- St Mary's The Mount Catholic Primary School **Walsall 11**
- Whetstone Field Primary School **Walsall 12**

Family 1 Averages & Totals

CHARACTERISTICS OF SCHOOLS AND THEIR PUPILS

School Designation	F	VC	VC	VA	C	C	VA	F	VA	VA	VA	C	-		
Gender	M	M	M	M	M	M	M	M	M	M	M	M	-		
Number of full-time pupils	398	237	297	438	277	209	206	408	213	207	208	208	3306		
Boys as a percentage of full-time pupils	44	50	44	49	49	53	50	53	52	44	43	50	49		
Girls as a percentage of full-time pupils	56	50	56	51	51	47	50	47	48	56	57	50	51		
Prior Attainment band 2010	5	1	N/A	4	4	N/A	N/A	4	5	4	4	4	-		
Free School Meal (FSM) band 2010	2	2	1	1	1	1	2	1	1	1	1	2	-		
% of pupils known to be eligible for FSM 2010	6	7	3	5	2	3	7	2	2	5	5	9	5		
Percentage of all pupils of compulsory school age	White	White British	92	61	90	87	91	46	82	26	83	93	73	88	75
		Irish	0	0	0	0	0	0	4	0	0	0	0	0	0
		Any other White background	1	0	1	0	0	2	1	1	0	1	2	0	1
	Mixed	White and Black Caribbean	1	1	1	1	0	1	0	2	0	1	3	0	1
		White and Black African	0	0	0	0	0	0	0	0	0	0	1	0	0
		White and Asian	0	3	0	2	1	0	2	2	0	1	2	1	1
	Asian	Any other Mixed background	0	3	1	1	1	2	5	0	1	1	2	1	1
		Indian	4	16	1	3	1	27	2	45	2	0	8	5	11
		Pakistani	0	8	4	0	0	1	1	14	6	1	2	0	3
		Bangladeshi	0	0	0	0	0	0	0	3	0	0	1	0	0
	Black	Any other Asian background	0	0	0	1	0	7	0	2	1	0	1	0	1
		Black Caribbean	1	4	1	2	0	3	0	2	2	0	1	1	1
		Black African	0	2	1	0	0	0	3	0	0	0	3	0	1
	Other	Any other Black background	0	1	0	0	0	1	0	0	1	0	0	0	0
		Chinese	0	1	0	1	0	0	0	0	0	0	0	0	0
Any other ethnic group		0	1	1	0	0	0	0	1	0	0	0	0	0	
Unclassified	0	0	0	0	6	7	0	0	1	2	0	1	1		
% of pupils with EAL	0	21	6	2	4	12	7	54	4	1	23	6	13		
% of pupils with SEN with statements or on SAP	9	3	5	2	9	3	9	4	3	6	2	2	5		
% of pupils with SEN supported at School Action	3	12	12	4	6	5	3	13	6	7	4	3	7		

PERFORMANCE MAP

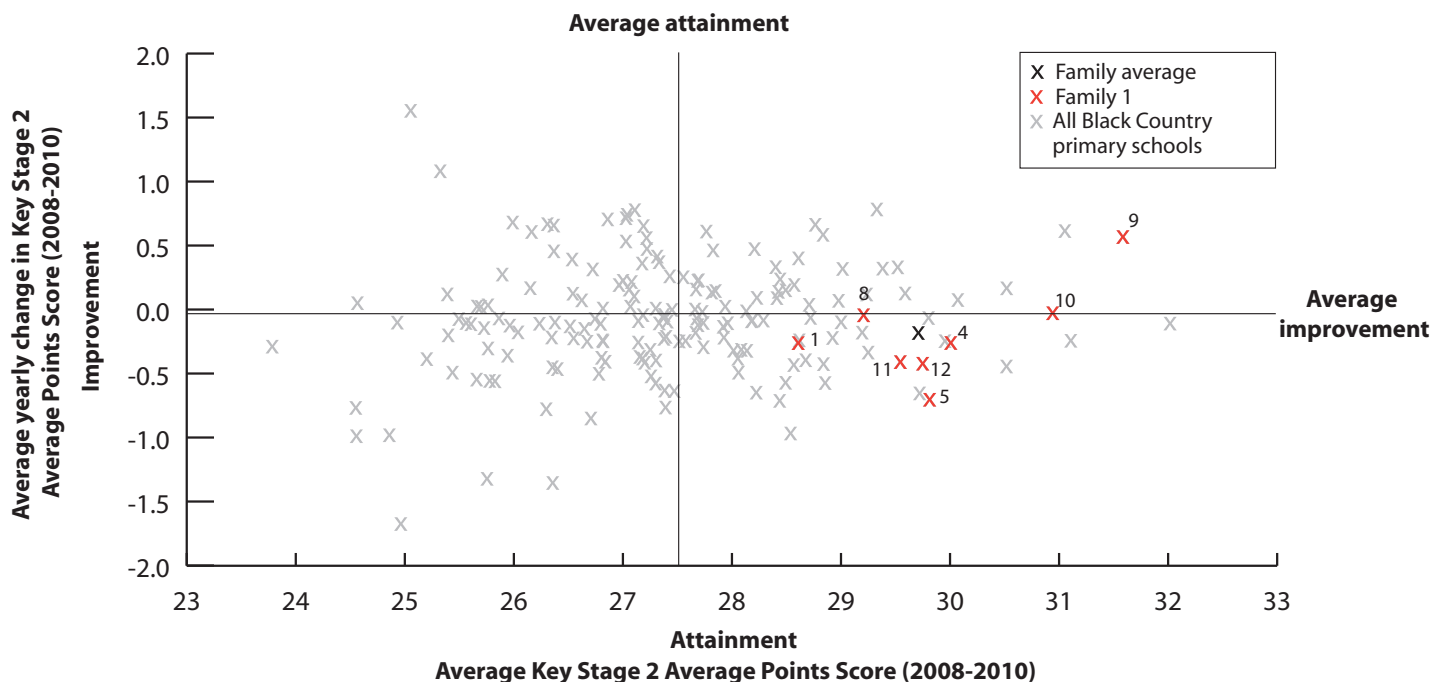

KEY

On this page

- '/' = There are fewer than 5 pupils in this group
- 'N/A' = There are 0 pupils, data is not available or has been suppressed
- S = School's absence data may have been affected by severe weather conditions.

- Alder Coppice Primary School **Dudley 1**
- Christ Church (Church of England) Junior School **Wolverhampton 2**
- Church of the Ascension CofE Primary School **Dudley 3**
- Cooper and Jordan Church of England Primary School **Walsall 4**
- Fairhaven Primary School **Dudley 5**
- Lightwoods Primary School **Sandwell 6**
- Our Lady and St Kenelm RC School **Dudley 7**
- Park Hall Junior School **Walsall 8**
- Pedmore CE Primary School **Dudley 9**
- St Joseph's RC Primary School **Dudley 10**
- St Mary's The Mount Catholic Primary School **Walsall 11**
- Whetstone Field Primary School **Walsall 12**
- Family 1 Averages & Totals

SCHOOL ATTAINMENT DATA														
Key Stage 2 Average Points Score (all subjects)	2008	28	29	30	30	30	30	31	29	31	32	29	32	30
	2009	29	29	29	30	31	30	31	29	32	31	30	29	30
	2010	29	N/A	N/A	30	28	N/A	N/A	30	32	30	30	29	30
Key Stage 1-2 Contextual Value Added	99	N/A	N/A	100	98	N/A	N/A	101	101	101	101	99	100	
% of 11 year olds in school for 4 years or more	92	94	77	87	97	97	97	93	94	90	90	97	92	
% of 11 year olds in school for 2 years or more	98	98	98	96	97	100	100	98	97	100	97	100	98	
Percentage total absence	5	4	4	4	5	4	5	5 (S)	4	4	3	3	4	
Percentage persistent absence	1	2	0	0	0	0	1	1	0	0	0	0	0	

BREAKDOWN OF ATTAINMENT DATA

Key Stage 2 Average Points Score (all subjects)		Schools												
FSM	All pupils not eligible for FSM	29	N/A	N/A	30	28	N/A	N/A	30	32	30	30	29	30
	All pupils eligible for FSM	-	N/A	N/A	-	N/A	N/A	N/A	-	N/A	-	-	-	-
Girls	All girls	29	N/A	N/A	30	29	N/A	N/A	30	32	30	30	30	30
	All girls not eligible for FSM	29	N/A	N/A	30	29	N/A	N/A	30	32	30	30	30	30
	All girls eligible for FSM	-	N/A	N/A	-	N/A	N/A	N/A	N/A	N/A	-	-	-	-
Boys	All boys	29	N/A	N/A	29	27	N/A	N/A	29	32	30	29	29	29
	All boys not eligible for FSM	29	N/A	N/A	29	27	N/A	N/A	29	32	30	29	28	29
	All boys eligible for FSM	-	N/A	N/A	N/A	N/A	N/A	N/A	-	N/A	N/A	-	-	-
Ethnicity	White British pupils	29	N/A	N/A	30	28	N/A	N/A	29	32	30	29	29	29
	Indian pupils	-	N/A	N/A	-	N/A	N/A	N/A	30	N/A	N/A	-	-	30
	Pakistani pupils	N/A	N/A	N/A	N/A	N/A	N/A	N/A	30	-	N/A	-	N/A	30
	Bangladeshi pupils	N/A	N/A	N/A	N/A	N/A	N/A	N/A	-	N/A	N/A	N/A	N/A	-
	Black Caribbean pupils	N/A	N/A	N/A	N/A	N/A	N/A	N/A	-	-	N/A	N/A	N/A	-
	Black African pupils	N/A	N/A	N/A	N/A	N/A	N/A	N/A	N/A	N/A	N/A	N/A	N/A	N/A
Mobility	Pupils in school for less than 2 years	-	N/A	N/A	-	-	N/A	N/A	-	-	N/A	-	N/A	-
	Pupils in school for 2 or more years	29	N/A	N/A	30	28	N/A	N/A	30	32	30	29	29	30
SEN	Pupils with SEN supported at school action	-	N/A	N/A	26	N/A	N/A	N/A	26	-	-	-	-	26
	Pupils with SEN with statements or on School Action Plus	-	N/A	N/A	-	-	N/A	N/A	23	N/A	-	N/A	N/A	23
EAL	Pupils with EAL	N/A	N/A	N/A	N/A	N/A	N/A	N/A	30	-	N/A	-	-	30
	Pupils without EAL	29	N/A	N/A	30	28	N/A	N/A	29	32	30	29	29	29

KEY STAGE 2 SUBJECT INFORMATION

Combined English & Maths	Number	60	N/A	N/A	70	34	N/A	N/A	102	32	31	30	32	391
	% Level 4+	85	N/A	N/A	91	71	N/A	N/A	87	100	94	97	84	88
	% Level 5+	30	N/A	N/A	37	29	N/A	N/A	42	69	42	27	28	38
English	Number	60	N/A	N/A	70	34	N/A	N/A	102	32	31	30	32	391
	% Level 4+	93	N/A	N/A	94	82	N/A	N/A	97	100	94	100	91	94
	% Level 5+	38	N/A	N/A	49	41	N/A	N/A	56	84	48	40	50	51
Maths	Number	60	N/A	N/A	70	34	N/A	N/A	102	32	31	30	32	391
	% Level 4+	87	N/A	N/A	96	79	N/A	N/A	87	100	100	97	91	91
	% Level 5+	47	N/A	N/A	53	35	N/A	N/A	53	78	61	47	38	51

KEY

Local Authority (LA)

C = Community

F = Foundation

VA = Voluntary Aided

VC = Voluntary Controlled

B = Boys

G = Girls

M = Mixed

'N/A' = There are 0 pupils, data is not available or has been suppressed

Cradley CoE Primary School **Dudley 13**

Howley Grange Primary School **Dudley 14**

Lapal Primary School **Dudley 15**

Leighswood School **Walsall 16**

Manor Primary School **Walsall 17**

Meadow View JMI School **Walsall 18**

Milking Bank Primary School **Dudley 19**

Oldswinford CoE Primary School **Dudley 20**

Ryders Hayes Community School **Walsall 21**

St Anne's Catholic Primary School, Streethy **Walsall 22**

St Bartholomew's Church of England Primary School **Wolverhampton 23**

St Chad's Catholic Primary School **Dudley 24**

St Gregory's Catholic Primary School **Sandwell 25**

St Hubert's Catholic Primary School **Sandwell 26**

St Margaret's CoE Primary School **Sandwell 27**

St Michael's Church of England C Primary School **Walsall 28**

St Thomas' Church of England Primary School **Wolverhampton 29**

Straits Primary School **Dudley 30**

Uplands Junior School **Wolverhampton 31**

Whitcrest Primary School **Sandwell 32**

Family 2 Averages & Totals

CHARACTERISTICS OF SCHOOLS AND THEIR PUPILS

School Designation	VA	C	C	C	F	C	C	VC	C	VA	VC	VA	VA	VA	VA	VC	VC	C	C	C	-		
Gender	M	M	M	M	M	M	M	M	M	M	M	M	M	M	M	M	M	M	M	M	M	-	
Number of full-time pupils	207	422	313	494	278	235	417	409	403	205	314	203	208	211	206	311	205	313	354	210	5918		
Boys as a percentage of full-time pupils	49	46	54	51	52	51	48	54	51	50	53	46	54	49	51	49	54	51	48	50	51		
Girls as a percentage of full-time pupils	51	54	46	49	48	49	52	46	49	50	47	54	46	51	49	51	46	49	52	50	49		
Prior Attainment band 2010	N/A	N/A	1	4	3	4	N/A	4	3	4	3	N/A	3	4	3	4	3	1	1	4	-		
Free School Meal (FSM) band 2010	2	2	1	3	1	3	1	1	2	1	1	2	1	1	2	2	3	2	2	2	-		
% of pupils known to be eligible for FSM 2010	8	7	5	13	0	11	5	2	9	4	3	8	5	4	7	6	10	5	8	5	6		
Percentage of all pupils of compulsory school age	White	White British	92	85	84	94	79	86	82	93	96	84	66	89	75	72	56	82	70	99	56	53	81
		Irish	0	0	0	0	0	0	0	0	0	5	0	1	3	1	0	0	0	0	0	0	0
		Any other White background	0	0	1	0	3	0	0	2	0	1	1	4	7	2	0	2	0	0	1	1	1
	Mixed	White and Black Caribbean	0	2	1	1	2	1	2	0	0	1	5	2	1	3	2	0	5	0	4	2	2
		White and Black African	0	0	0	0	0	0	0	0	0	1	0	0	0	1	0	0	0	0	0	0	0
		White and Asian	0	2	0	0	1	0	1	0	0	1	3	0	0	1	3	1	1	0	2	1	1
	Asian	Any other Mixed background	1	2	1	1	1	4	2	2	0	0	2	1	5	5	2	0	0	0	2	5	2
		Indian	0	5	6	1	9	4	8	1	1	4	22	1	1	6	21	0	18	0	23	20	7
		Pakistani	1	0	3	0	0	0	2	0	0	0	0	0	0	0	2	0	0	0	3	5	1
		Bangladeshi	0	0	0	0	0	0	0	0	0	0	0	0	0	0	2	0	0	0	0	1	0
	Black	Any other Asian background	3	0	0	1	2	1	0	0	0	0	0	0	1	0	0	0	0	1	2	1	
		Black Caribbean	0	1	1	0	1	3	0	0	0	0	1	0	1	0	7	0	4	0	5	6	1
		Black African	0	0	1	0	0	0	0	0	1	0	0	0	1	3	1	0	0	0	1	1	0
	Other	Any other Black background	0	1	0	0	0	0	0	0	0	0	0	0	0	1	0	0	0	0	0	1	0
		Chinese	0	0	2	0	2	0	1	0	0	0	1	0	0	0	0	0	0	0	0	0	0
		Any other ethnic group	0	0	0	0	0	0	0	0	0	1	0	0	2	4	0	0	0	1	1	0	
Unclassified	0	0	0	0	1	0	1	0	0	0	0	0	0	0	0	14	0	0	0	0	1		
% of pupils with EAL	2	3	7	1	9	3	11	2	1	1	9	2	9	7	22	0	8	0	19	10	6		
% of pupils with SEN with statements or on SAP	2	5	5	3	3	5	5	6	4	3	3	6	5	7	3	4	3	5	4	4	4		
% of pupils with SEN supported at School Action	6	7	8	8	10	10	4	3	4	1	5	6	7	4	7	6	14	8	10	6	7		

PERFORMANCE MAP

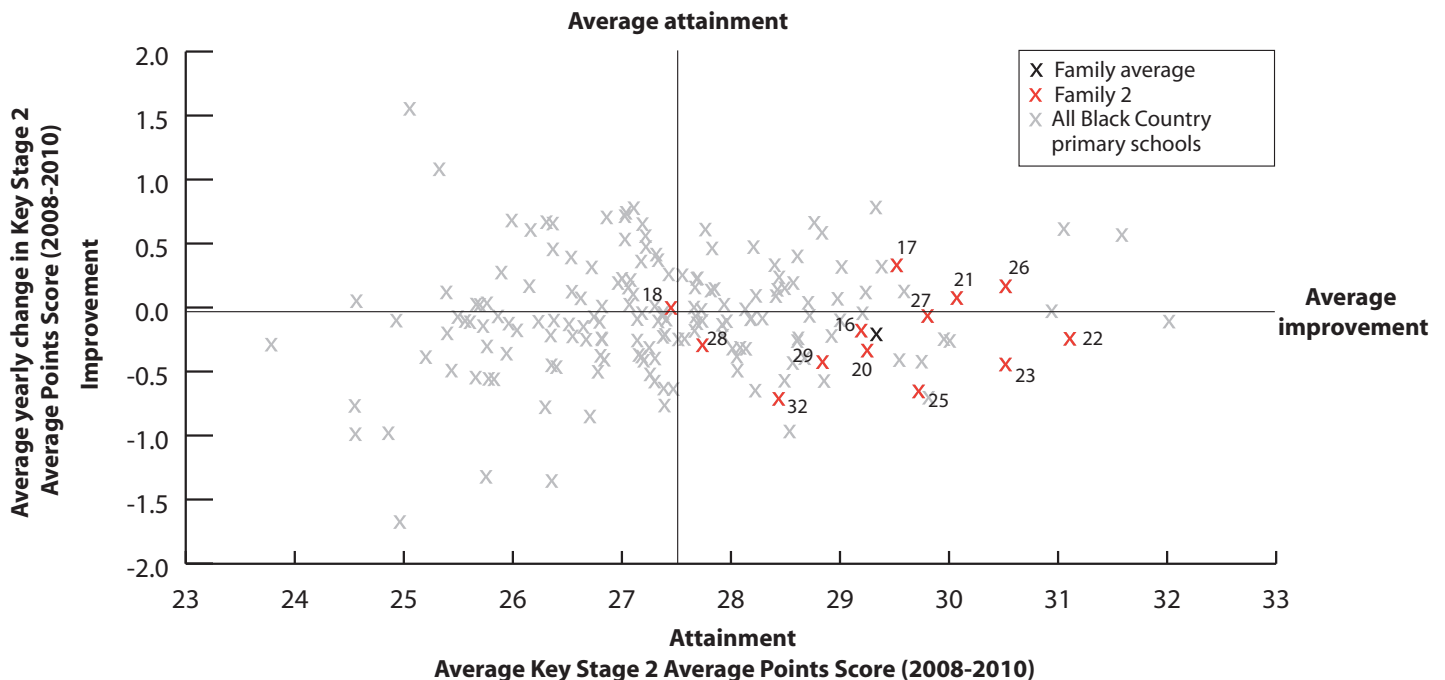

KEY

On this page

- '/' = There are fewer than 5 pupils in this group
- 'N/A' = There are 0 pupils, data is not available or has been suppressed
- S = School's absence data may have been affected by severe weather conditions.

- Cradley CofE Primary School **Dudley 13**
- Howley Grange Primary School **Dudley 14**
- Lapal Primary School **Dudley 15**
- Leighswood School **Walsall 16**
- Manor Primary School **Walsall 17**
- Meadow View JMI School **Walsall 18**
- Milking Bank Primary School **Dudley 19**
- Oldswinford CofE Primary School **Dudley 20**
- Ryders Hayes Community School **Walsall 21**
- St Anne's Catholic Primary School, Streetly **Walsall 22**
- St Bartholomew's Church of England Primary School **Wolverhampton 23**
- St Chad's Catholic Primary School **Dudley 24**
- St Gregory's Catholic Primary School **Sandwell 25**
- St Hubert's Catholic Primary School **Sandwell 26**
- St Margaret's CofE Primary School **Sandwell 27**
- St Michael's Church of England C Primary School **Walsall 28**
- St Thomas' Church of England Primary School **Wolverhampton 29**
- Straits Primary School **Dudley 30**
- Uplands Junior School **Wolverhampton 31**
- Whitecrest Primary School **Sandwell 32**
- Family 2 Averages & Totals

SCHOOL ATTAINMENT DATA																					
Key Stage 2 Average Points Score (all subjects)	2008	29	30	29	30	29	27	30	29	30	31	30	28	31	30	29	27	29	29	30	29
	2009	30	29	28	29	30	27	30	29	30	32	31	28	29	31	31	27	29	29	29	28
	2010	N/A	N/A	N/A	29	30	28	N/A	29	29	30	30	N/A	29	31	28	29	28	N/A	N/A	29
Key Stage 1-2 Contextual Value Added	N/A	N/A	N/A	100	102	99	N/A	100	101	101	101	N/A	101	101	101	100	100	N/A	N/A	100	101
% of 11 year olds in school for 4 years or more	81	95	89	96	79	81	95	84	92	97	96	93	87	97	85	89	74	93	81	93	89
% of 11 year olds in school for 2 years or more	93	97	100	100	95	94	97	95	98	100	98	100	100	100	100	100	81	98	87	100	96
Percentage total absence	5	5	6	5 (S)	4	5 (S)	4	5	5 (S)	4	4	5 (S)	4	5 (S)	4	4	6 (S)	4	4	5 (S)	5
Percentage persistent absence	3	1	2	1	0	1	1	1	1	0	2	1	2	1	1	2	1	0	0	2	1

BREAKDOWN OF ATTAINMENT DATA																							
Key Stage 2 Average Points Score (all subjects)	FSM	All pupils not eligible for FSM	N/A	N/A	N/A	29	30	27	N/A	29	29	30	30	N/A	29	31	28	29	28	N/A	N/A	29	
		All pupils eligible for FSM	N/A	N/A	N/A	27	N/A	29	N/A	-	-	N/A	-	N/A	-	-	-	27	-	N/A	N/A	N/A	26
	Girls	All girls	N/A	N/A	N/A	29	31	28	N/A	30	29	31	30	N/A	31	31	30	30	26	N/A	N/A	28	29
		All girls not eligible for FSM	N/A	N/A	N/A	29	31	28	N/A	30	29	31	30	N/A	31	31	30	30	26	N/A	N/A	28	29
		All girls eligible for FSM	N/A	N/A	N/A	28	N/A	-	N/A	-	-	N/A	-	N/A	-	-	N/A	-	-	N/A	N/A	N/A	25
	Boys	All boys	N/A	N/A	N/A	29	30	27	N/A	29	29	29	30	N/A	27	30	27	27	30	N/A	N/A	29	29
		All boys not eligible for FSM	N/A	N/A	N/A	29	30	26	N/A	29	29	29	30	N/A	27	30	27	28	30	N/A	N/A	29	29
		All boys eligible for FSM	N/A	N/A	N/A	26	N/A	-	N/A	N/A	-	N/A	N/A	N/A	-	N/A	-	-	-	N/A	N/A	N/A	23
	Ethnicity	White British pupils	N/A	N/A	N/A	29	30	27	N/A	29	29	30	30	N/A	28	30	28	29	28	N/A	N/A	29	29
		Indian pupils	N/A	N/A	N/A	N/A	-	-	N/A	-	N/A	N/A	-	N/A	N/A	-	29	-	-	N/A	N/A	28	28
		Pakistani pupils	N/A	N/A	N/A	N/A	N/A	N/A	N/A	N/A	N/A	N/A	N/A	N/A	N/A	N/A	N/A	-	N/A	N/A	N/A	N/A	-
		Bangladeshi pupils	N/A	N/A	N/A	N/A	N/A	N/A	N/A	N/A	N/A	N/A	N/A	N/A	N/A	N/A	N/A	N/A	N/A	N/A	N/A	N/A	N/A
		Black Caribbean pupils	N/A	N/A	N/A	N/A	N/A	-	N/A	N/A	N/A	N/A	-	N/A	N/A	N/A	N/A	N/A	-	N/A	N/A	-	-
	Mobility	Black African pupils	N/A	N/A	N/A	N/A	N/A	N/A	N/A	N/A	N/A	N/A	N/A	N/A	N/A	N/A	N/A	N/A	N/A	N/A	N/A	N/A	N/A
		Pupils in school for less than 2 years	N/A	N/A	N/A	N/A	-	-	N/A	-	-	N/A	-	N/A	N/A	N/A	N/A	N/A	24	N/A	N/A	N/A	22
	SEN	Pupils in school for 2 or more years	N/A	N/A	N/A	29	30	28	N/A	29	29	30	30	N/A	29	31	28	29	29	N/A	N/A	29	29
		Pupils with SEN supported at school action	N/A	N/A	N/A	22	-	23	N/A	-	-	-	N/A	N/A	28	-	25	-	23	N/A	N/A	-	23
	EAL	Pupils with SEN with statements or on School Action Plus	N/A	N/A	N/A	-	-	-	N/A	-	23	-	-	N/A	-	-	-	-	N/A	N/A	N/A	-	20
		Pupils with EAL	N/A	N/A	N/A	N/A	-	-	N/A	-	N/A	N/A	-	N/A	-	N/A	29	N/A	-	N/A	N/A	-	28
		Pupils without EAL	N/A	N/A	N/A	29	30	28	N/A	29	29	30	30	N/A	29	31	28	29	28	N/A	N/A	29	29

KEY STAGE 2 SUBJECT INFORMATION																						
Combined English & Maths	Number	N/A	N/A	N/A	70	39	32	N/A	57	59	29	45	N/A	30	30	27	44	31	N/A	N/A	30	523
	% Level 4+	N/A	N/A	N/A	81	92	78	N/A	91	88	93	96	N/A	93	100	78	80	74	N/A	N/A	80	87
	% Level 5+	N/A	N/A	N/A	27	49	25	N/A	30	32	41	42	N/A	33	47	37	30	32	N/A	N/A	13	33
English	Number	N/A	N/A	N/A	70	39	32	N/A	57	59	29	45	N/A	30	30	27	44	31	N/A	N/A	30	523
	% Level 4+	N/A	N/A	N/A	91	92	81	N/A	93	88	97	96	N/A	93	100	89	89	81	N/A	N/A	93	91
	% Level 5+	N/A	N/A	N/A	47	56	34	N/A	39	47	45	49	N/A	47	63	41	36	35	N/A	N/A	30	44
Maths	Number	N/A	N/A	N/A	70	39	32	N/A	57	59	29	45	N/A	30	30	27	44	31	N/A	N/A	30	523
	% Level 4+	N/A	N/A	N/A	83	97	84	N/A	96	97	93	98	N/A	93	100	81	86	81	N/A	N/A	87	91
	% Level 5+	N/A	N/A	N/A	33	56	31	N/A	47	44	69	58	N/A	37	57	37	45	45	N/A	N/A	43	46

KEY

Local Authority (LA)

C = Community

F = Foundation

VA = Voluntary Aided

VC = Voluntary Controlled

B = Boys

G = Girls

M = Mixed

'N/A' = There are 0 pupils, data is not available or has been suppressed

Blackwood School Walsall 33	Claregate Primary School Wolverhampton 34	Cotwall End Primary School Dudley 35	Crestwood Park Primary School Dudley 36	Deyncourt Primary School Wolverhampton 37	Greenfield Primary School Dudley 38	Grove Vale Primary School Sandwell 39	Holy Name Catholic Primary School Sandwell 40	Holy Trinity Church of England Primary School Walsall 41	Hurst Green Primary School Dudley 42	Lutley Primary School Dudley 43	Manor Primary School Wolverhampton 44	Manor Way Primary School Dudley 45	New Invention Junior School Walsall 46	Oak Meadow Primary School Wolverhampton 47	Peter's Hill Primary School Dudley 48	Queen Victoria Primary School Dudley 49	St Mary of the Angels Catholic Primary School Walsall 50	Tenterfields Primary School Dudley 51	Twidale Hall Primary School Sandwell 52	Woodfield Junior School Wolverhampton 53	Woodthorne Primary School Wolverhampton 54	Family 3 Averages & Totals
-----------------------------	---	--------------------------------------	---	---	-------------------------------------	---------------------------------------	---	--	--------------------------------------	---------------------------------	---------------------------------------	------------------------------------	--	--	---------------------------------------	---	--	---------------------------------------	---	--	--	----------------------------

CHARACTERISTICS OF SCHOOLS AND THEIR PUPILS

School Designation	C	C	C	C	C	C	C	VA	VC	C	C	C	C	C	C	C	VA	C	C	C	C	-			
Gender	M	M	M	M	M	M	M	M	M	M	M	M	M	M	M	M	M	M	M	M	M	M	-		
Number of full-time pupils	534	405	344	189	314	280	409	254	208	402	595	360	195	317	347	801	520	200	196	402	376	350	7998		
Boys as a percentage of full-time pupils	52	52	54	56	51	54	51	49	45	50	50	53	51	50	52	50	53	49	54	47	48	53	51		
Girls as a percentage of full-time pupils	48	48	46	44	49	46	49	51	55	50	50	48	49	50	48	50	47	52	46	53	52	47	49		
Prior Attainment band 2010	N/A	4	N/A	4	N/A	4	4	N/A	1	1	N/A	3	N/A	N/A	4	1	2	4	N/A	1	3	4	-		
Free School Meal (FSM) band 2010	1	2	3	5	2	2	2	1	2	1	1	3	2	2	4	2	4	2	3	3	2	2	-		
% of pupils known to be eligible for FSM 2010	1	9	10	28	8	5	7	5	6	4	3	13	7	8	16	8	22	9	12	11	9	10	9		
Percentage of all pupils of compulsory school age	White	White British	70	60	92	91	68	91	31	72	94	75	94	64	84	80	91	90	90	85	90	83	29	48	76
		Irish	0	1	0	0	0	0	0	5	0	0	0	0	0	0	0	0	0	0	0	0	0	0	0
		Any other White background	0	2	0	0	1	2	0	2	0	0	0	1	2	0	0	0	3	0	1	1	1	1	1
	Mixed	White and Black Caribbean	2	6	2	2	5	1	3	3	2	2	2	6	3	3	2	1	3	2	2	3	2	3	3
		White and Black African	1	0	0	0	0	0	0	0	0	0	0	0	0	0	1	0	0	0	0	0	0	1	0
		White and Asian	1	1	0	0	1	1	1	1	1	1	1	1	1	1	1	1	2	1	2	3	4	1	1
	Asian	Any other Mixed background	1	2	1	3	2	1	1	2	1	3	1	3	4	1	0	1	1	1	0	0	3	2	1
		Indian	19	15	1	1	15	0	46	6	0	9	1	16	3	10	0	1	1	5	3	3	48	28	11
		Pakistani	2	3	0	3	1	2	2	0	0	2	1	1	0	1	0	4	0	2	2	1	2	6	2
		Bangladeshi	1	0	0	0	0	0	0	0	0	0	0	0	0	0	0	0	0	0	0	0	1	0	0
	Black	Any other Asian background	2	1	1	0	1	0	2	1	0	0	0	0	0	0	0	0	0	0	0	2	1	1	1
		Black Caribbean	1	6	0	0	4	0	7	5	1	2	0	4	0	2	2	0	1	0	1	2	6	4	2
		Black African	0	1	1	0	0	0	0	0	0	1	0	2	2	0	0	0	1	1	0	0	2	1	1
	Other	Any other Black background	0	0	0	0	0	0	0	1	0	0	1	1	0	0	0	0	0	0	0	0	0	0	0
		Chinese	0	0	1	0	0	0	0	0	0	0	0	1	1	0	0	0	1	1	0	0	0	0	0
Any other ethnic group		0	0	0	1	0	0	0	1	1	1	0	0	0	0	0	0	1	1	0	1	0	0	0	
Unclassified	0	0	0	0	0	1	5	0	0	1	1	1	2	0	0	0	0	1	1	1	1	2	1		
% of pupils with EAL	11	14	2	3	11	1	42	9	0	7	2	8	5	10	0	7	1	5	4	3	50	21	10		
% of pupils with SEN with statements or on SAP	1	5	8	7	5	13	3	5	2	7	5	2	11	3	4	11	11	4	9	5	4	2	6		
% of pupils with SEN supported at School Action	2	16	8	10	5	15	9	8	7	9	2	11	9	10	23	10	11	15	4	15	10	5	10		

PERFORMANCE MAP

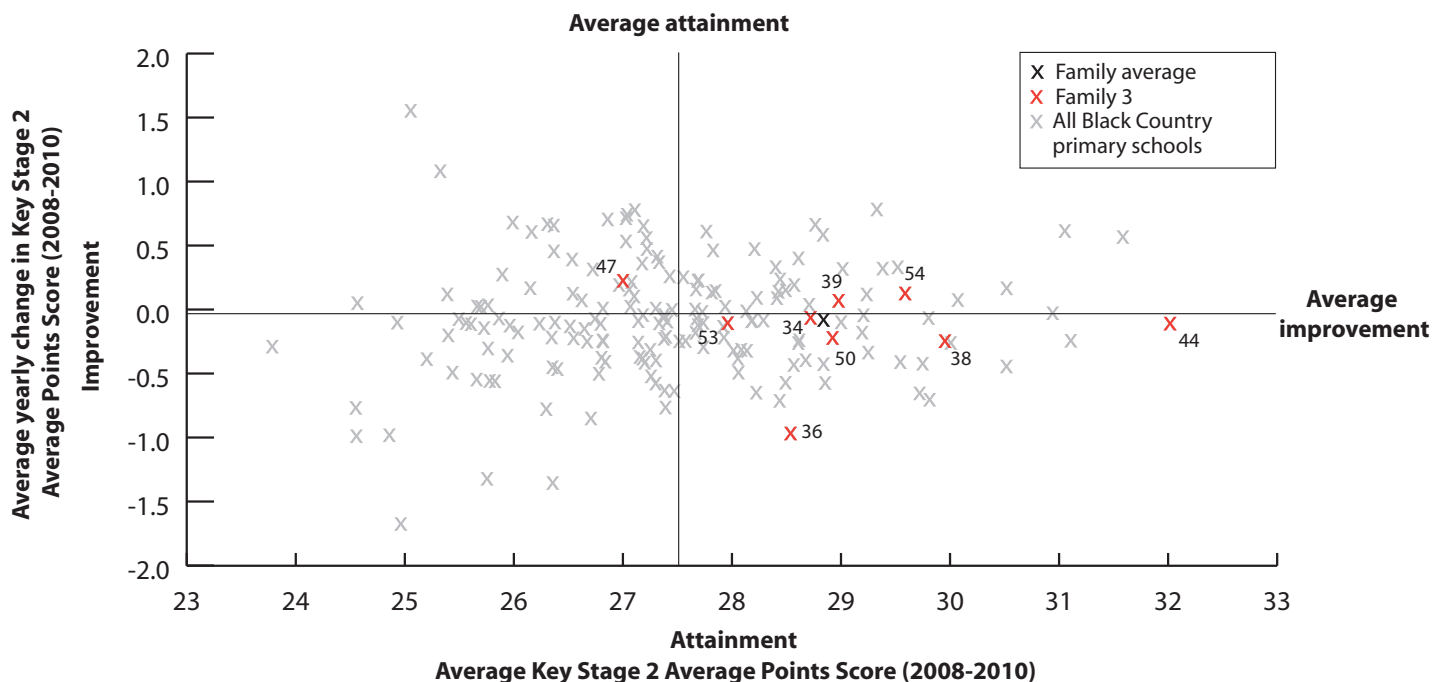

KEY

On this page

- '/' = There are fewer than 5 pupils in this group
- 'N/A' = There are 0 pupils, data is not available or has been suppressed
- S = School's absence data may have been affected by severe weather conditions.

- Blackwood School Walsall 33
- Claregate Primary School Wolverhampton 34
- Cotwall End Primary School Dudley 35
- Crestwood Park Primary School Dudley 36
- Deyncourt Primary School Wolverhampton 37
- Greenfield Primary School Dudley 38
- Grove Vale Primary School Sandwell 39
- Holy Name Catholic Primary School Sandwell 40
- Holy Trinity Church of England Primary School Walsall 41
- Hurst Green Primary School Dudley 42
- Lutley Primary School Dudley 43
- Manor Primary School Wolverhampton 44
- Manor Way Primary School Dudley 45
- New Invention Junior School Walsall 46
- Oak Meadow Primary School Wolverhampton 47
- Peter's Hill Primary School Dudley 48
- Queen Victoria Primary School Dudley 49
- St Mary of the Angels Catholic Primary School Walsall 50
- Tenterfields Primary School Dudley 51
- Tivdale Hall Primary School Sandwell 52
- Woodfield Junior School Wolverhampton 53
- Woodthorne Primary School Wolverhampton 54
- Family 3 Averages & Totals

SCHOOL ATTAINMENT DATA																					
Key Stage 2 Average Points Score (all subjects)	2008	29	29	29	30	29	31	29	29	29	30	29	32	29	28	27	29	27	29	28	29
	2009	30	29	29	28	29	30	29	28	29	29	31	33	28	27	26	29	27	29	27	29
	2010	N/A	29	N/A	26	N/A	29	29	N/A	N/A	N/A	N/A	32	N/A	N/A	28	N/A	N/A	29	N/A	N/A
Key Stage 1-2 Contextual Value Added	N/A	100	N/A	98	N/A	101	100	N/A	N/A	N/A	N/A	104	N/A	N/A	100	N/A	N/A	100	N/A	N/A	100
% of 11 year olds in school for 4 years or more	92	88	90	93	93	92	78	95	90	100	89	91	80	88	83	90	80	84	93	89	86
% of 11 year olds in school for 2 years or more	100	98	95	97	98	97	95	100	90	100	98	100	93	97	98	98	87	91	100	96	96
Percentage total absence	4	5	6	6	5	4	6	4	6	6 (S)	5 (S)	6 (S)	5	5	6	5	7	5	5	6	6
Percentage persistent absence	1	1	2	1	0	0	2	1	2	1	0	3	1	1	1	3	4	1	1	2	2

BREAKDOWN OF ATTAINMENT DATA																							
Key Stage 2 Average Points Score (all subjects)	FSM	All pupils not eligible for FSM	N/A	29	N/A	27	N/A	29	29	N/A	N/A	N/A	N/A	32	N/A	N/A	28	N/A	N/A	29	N/A	N/A	
		All pupils eligible for FSM	N/A	-	N/A	23	N/A	-	-	N/A	N/A	N/A	N/A	-	N/A	N/A	-	N/A	N/A	-	N/A	N/A	22
	Girls	All girls	N/A	30	N/A	29	N/A	30	29	N/A	N/A	N/A	N/A	32	N/A	N/A	28	N/A	N/A	29	N/A	N/A	28
		All girls not eligible for FSM	N/A	30	N/A	29	N/A	30	29	N/A	N/A	N/A	N/A	32	N/A	N/A	28	N/A	N/A	29	N/A	N/A	28
		All girls eligible for FSM	N/A	N/A	N/A	-	N/A	N/A	N/A	N/A	N/A	N/A	N/A	-	N/A	N/A	-	N/A	N/A	-	N/A	N/A	-
	Boys	All boys	N/A	28	N/A	25	N/A	29	29	N/A	N/A	N/A	N/A	32	N/A	N/A	29	N/A	N/A	29	N/A	N/A	28
		All boys not eligible for FSM	N/A	28	N/A	27	N/A	28	29	N/A	N/A	N/A	N/A	32	N/A	N/A	29	N/A	N/A	30	N/A	N/A	28
		All boys eligible for FSM	N/A	-	N/A	20	N/A	-	-	N/A	N/A	N/A	N/A	-	N/A	N/A	-	N/A	N/A	-	N/A	N/A	-
	Ethnicity	White British pupils	N/A	28	N/A	26	N/A	29	29	N/A	N/A	N/A	N/A	32	N/A	N/A	29	N/A	N/A	29	N/A	N/A	29
		Indian pupils	N/A	29	N/A	N/A	N/A	29	N/A	N/A	N/A	N/A	30	N/A	N/A	N/A	N/A	-	N/A	N/A	28	29	28
		Pakistani pupils	N/A	-	N/A	N/A	N/A	N/A	-	N/A	N/A	N/A	N/A	N/A	N/A	N/A	N/A	N/A	N/A	N/A	N/A	-	30
		Bangladeshi pupils	N/A	-	N/A	N/A	N/A	N/A	N/A	N/A	N/A	N/A	N/A	N/A	N/A	N/A	N/A	N/A	N/A	N/A	N/A	-	N/A
		Black Caribbean pupils	N/A	-	N/A	N/A	N/A	N/A	-	N/A	N/A	N/A	N/A	-	N/A	N/A	-	N/A	N/A	N/A	N/A	-	-
	Mobility	Black African pupils	N/A	-	N/A	N/A	N/A	N/A	N/A	N/A	N/A	N/A	-	N/A	N/A	N/A	N/A	N/A	N/A	N/A	N/A	-	N/A
		Pupils in school for less than 2 years	N/A	-	N/A	-	N/A	-	-	N/A	N/A	N/A	N/A	N/A	N/A	N/A	-	N/A	N/A	-	N/A	N/A	-
		Pupils in school for 2 or more years	N/A	29	N/A	26	N/A	29	29	N/A	N/A	N/A	N/A	32	N/A	N/A	28	N/A	N/A	29	N/A	N/A	28
	SEN	Pupils with SEN supported at school action	N/A	24	N/A	-	N/A	28	-	N/A	N/A	N/A	N/A	30	N/A	N/A	28	N/A	N/A	26	N/A	N/A	22
		Pupils with SEN with statements or on School Action Plus	N/A	-	N/A	-	N/A	-	-	N/A	N/A	N/A	N/A	-	N/A	N/A	-	N/A	N/A	-	N/A	N/A	21
	EAL	Pupils with EAL	N/A	29	N/A	N/A	N/A	28	N/A	N/A	N/A	N/A	N/A	31	N/A	N/A	N/A	N/A	-	N/A	N/A	28	29
		Pupils without EAL	N/A	29	N/A	26	N/A	29	29	N/A	N/A	N/A	N/A	32	N/A	N/A	28	N/A	N/A	29	N/A	N/A	28

KEY STAGE 2 SUBJECT INFORMATION																						
Combined English & Maths	Number	N/A	58	N/A	29	N/A	39	55	N/A	N/A	N/A	N/A	45	N/A	N/A	60	N/A	N/A	32	N/A	N/A	95
	% Level 4+	N/A	79	N/A	62	N/A	90	85	N/A	N/A	N/A	N/A	100	N/A	N/A	87	N/A	N/A	94	N/A	N/A	73
	% Level 5+	N/A	34	N/A	7	N/A	36	25	N/A	N/A	N/A	N/A	62	N/A	N/A	20	N/A	N/A	28	N/A	N/A	26
English	Number	N/A	58	N/A	29	N/A	39	55	N/A	N/A	N/A	N/A	45	N/A	N/A	60	N/A	N/A	32	N/A	N/A	95
	% Level 4+	N/A	88	N/A	69	N/A	92	89	N/A	N/A	N/A	N/A	100	N/A	N/A	95	N/A	N/A	97	N/A	N/A	80
	% Level 5+	N/A	40	N/A	31	N/A	46	47	N/A	N/A	N/A	N/A	71	N/A	N/A	30	N/A	N/A	47	N/A	N/A	41
Maths	Number	N/A	58	N/A	29	N/A	39	55	N/A	N/A	N/A	N/A	45	N/A	N/A	60	N/A	N/A	32	N/A	N/A	95
	% Level 4+	N/A	83	N/A	72	N/A	92	93	N/A	N/A	N/A	N/A	100	N/A	N/A	87	N/A	N/A	94	N/A	N/A	79
	% Level 5+	N/A	47	N/A	21	N/A	54	40	N/A	N/A	N/A	N/A	80	N/A	N/A	35	N/A	N/A	34	N/A	N/A	31

KEY

Local Authority (LA)

C = Community

F = Foundation

VA = Voluntary Aided

VC = Voluntary Controlled

B = Boys

G = Girls

M = Mixed

'N/A' = There are 0 pupils, data is not available or has been suppressed

Ashwood Park Primary School **Dudley 55**

Belle Vue Primary School **Dudley 56**

Blanford Mere Primary School **Dudley 57**

Dawley Brook Primary School **Dudley 58**

Dingle Community Primary School **Dudley 59**

Glynnie Primary School **Dudley 60**

Ham Dingle Primary School **Dudley 61**

Hurst Hill Primary School **Dudley 62**

Maidensbridge Primary School **Dudley 63**

Mount Pleasant Primary School **Dudley 64**

Newfield Park Primary School **Dudley 65**

Perry Hall Primary School **Wolverhampton 66**

Perryfields Primary School **Sandwell 67**

Pheasey Park Farm Primary School **Walsall 68**

St James's CofE Primary School **Dudley 69**

St Mary's CofE (VO) Primary School **Dudley 70**

St Michael's Catholic Primary School **Wolverhampton 71**

The Ridge Primary School **Dudley 72**

Family 4 Averages & Totals

CHARACTERISTICS OF SCHOOLS AND THEIR PUPILS

School Designation	C	C	C	C	C	C	C	C	C	C	C	C	C	F	VA	VC	VA	C	-	
Gender	M	M	M	M	M	M	M	M	M	M	M	M	M	M	M	M	M	M	M	-
Number of full-time pupils	309	327	254	250	159	407	376	317	207	338	350	400	210	619	376	167	244	194	5504	
Boys as a percentage of full-time pupils	50	50	54	50	48	51	50	52	44	54	49	55	49	50	52	49	54	55	51	
Girls as a percentage of full-time pupils	50	50	46	50	52	49	50	48	56	46	51	45	51	50	48	51	46	45	49	
Prior Attainment band 2010	4	3	N/A	N/A	1	1	1	3	1	3	N/A	3	1	3	N/A	N/A	3	N/A	-	
Free School Meal (FSM) band 2010	4	2	2	1	4	1	2	4	2	2	3	3	3	3	3	3	4	3	-	
% of pupils known to be eligible for FSM 2010	20	7	7	4	14	4	9	19	9	10	10	11	12	10	11	10	15	12	11	
Percentage of all pupils of compulsory school age	White	White British	94	97	91	95	94	97	88	89	98	96	91	74	70	95	90	72	98	90
		Irish	0	0	0	0	0	0	0	0	0	0	0	0	1	0	0	2	0	0
		Any other White background	0	1	5	0	2	0	0	1	0	0	0	0	1	0	0	4	0	1
	Mixed	White and Black Caribbean	2	1	0	0	1	0	1	3	0	2	1	3	2	1	0	5	1	1
		White and Black African	0	0	0	0	0	0	0	0	0	0	0	0	0	0	1	0	0	0
		White and Asian	0	0	1	0	2	0	2	1	0	0	1	1	1	0	2	4	1	0
	Asian	Any other Mixed background	0	1	0	1	0	0	2	3	0	1	0	0	3	0	1	1	1	0
		Indian	0	2	1	2	1	1	0	0	1	1	1	19	9	4	0	1	6	0
		Pakistani	3	0	0	0	0	0	7	0	0	1	0	0	1	0	0	1	0	1
	Black	Bangladeshi	0	0	0	0	0	0	0	0	0	0	0	0	0	0	0	0	0	0
		Any other Asian background	1	0	0	1	0	0	0	0	0	0	1	3	0	0	0	2	0	0
		Black Caribbean	0	0	0	0	0	0	0	1	0	0	0	1	4	2	0	4	0	1
	Other	Black African	0	0	0	0	0	0	0	0	0	0	0	0	0	0	1	2	0	0
		Any other Black background	0	0	0	0	0	0	0	0	0	0	0	5	1	0	0	0	0	
		Chinese	0	0	0	0	0	0	0	0	0	0	0	0	0	0	0	0	0	0
Other	Any other ethnic group	0	0	0	0	0	0	1	0	0	5	0	0	0	0	1	2	0	0	
	Unclassified	0	0	1	0	0	0	0	0	0	0	0	1	0	0	1	0	1	0	
% of pupils with EAL	4	2	0	1	0	1	7	2	1	1	5	16	11	4	1	2	6	1	4	
% of pupils with SEN with statements or on SAP	15	7	11	9	10	10	9	9	6	13	10	4	6	4	14	11	5	12	9	
% of pupils with SEN supported at School Action	2	11	8	4	13	5	1	8	4	6	15	4	8	7	6	11	4	2	6	

PERFORMANCE MAP

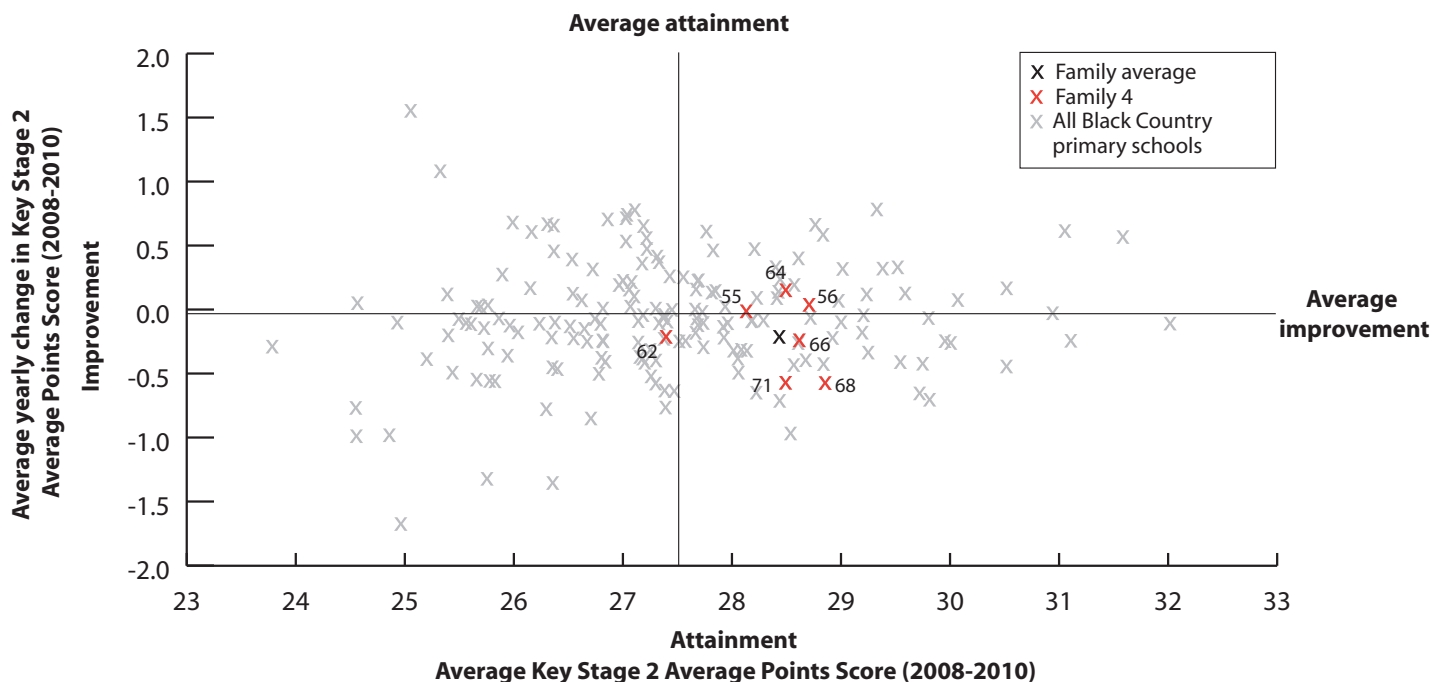

KEY

On this page

- '/' = There are fewer than 5 pupils in this group
- 'N/A' = There are 0 pupils, data is not available or has been suppressed
- S = School's absence data may have been affected by severe weather conditions.

Ashwood Park Primary School Dudley 55	Belle Vue Primary School Dudley 56	Blanford Mere Primary School Dudley 57	Dawley Brook Primary School Dudley 58	Dingle Community Primary School Dudley 59	Glyme Primary School Dudley 60	Ham Dingle Primary School Dudley 61	Hurst Hill Primary School Dudley 62	Maidensbridge Primary School Dudley 63	Mount Pleasant Primary School Dudley 64	Newfield Park Primary School Dudley 65	Perry Hall Primary School Wolverhampton 66	Perryfields Primary School Sandwell 67	Pheasey Park Farm Primary School Walsall 68	St James's CofE Primary School Dudley 69	St Mary's CofE (VC) Primary School Dudley 70	St Michael's Catholic Primary School Wolverhampton 71	The Ridge Primary School Dudley 72	Family 4 Averages & Totals
---	--	--	---	---	--	---	---	--	---	--	--	--	---	--	--	---	--	----------------------------

SCHOOL ATTAINMENT DATA

Key Stage 2 Average Points Score (all subjects)	2008	28	28	28	29	29	29	29	28	30	28	28	29	29	29	28	29	29	29	
	2009	28	29	27	29	29	28	30	28	29	28	29	30	29	29	29	27	29	30	29
	2010	28	29	N/A	N/A	N/A	N/A	N/A	27	N/A	29	N/A	27	N/A	28	N/A	N/A	27	N/A	28
Key Stage 1-2 Contextual Value Added	99	101	N/A	N/A	N/A	N/A	N/A	99	N/A	101	N/A	100	N/A	101	N/A	N/A	99	N/A	100	
% of 11 year olds in school for 4 years or more	90	85	85	97	80	91	96	79	83	100	77	76	90	95	77	80	84	84	86	
% of 11 year olds in school for 2 years or more	95	94	97	100	90	98	100	97	97	100	93	97	97	99	94	93	100	97	97	
Percentage total absence	5 (S)	5	4 (S)	5 (S)	5	4 (S)	5 (S)	8	5	4	5 (S)	6	5	5	5 (S)	5 (S)	5	4	5	
Percentage persistent absence	1	1	2	0	2	1	0	5	1	1	2	3	2	1	2	1	1	0	1	

BREAKDOWN OF ATTAINMENT DATA

Key Stage 2 Average Points Score (all subjects)	FSM	All pupils not eligible for FSM	29	29	N/A	N/A	N/A	N/A	27	N/A	29	N/A	28	N/A	28	N/A	N/A	28	N/A	28	
		All pupils eligible for FSM	24	28	N/A	N/A	N/A	N/A	N/A	25	N/A	27	N/A	-	N/A	28	N/A	N/A	26	N/A	26
	Girls	All girls	28	29	N/A	N/A	N/A	N/A	N/A	26	N/A	29	N/A	27	N/A	28	N/A	N/A	28	N/A	28
		All girls not eligible for FSM	29	29	N/A	N/A	N/A	N/A	N/A	27	N/A	29	N/A	27	N/A	28	N/A	N/A	28	N/A	28
		All girls eligible for FSM	-	-	N/A	N/A	N/A	N/A	N/A	26	N/A	28	N/A	-	N/A	29	N/A	N/A	-	N/A	27
	Boys	All boys	27	28	N/A	N/A	N/A	N/A	N/A	27	N/A	28	N/A	28	N/A	28	N/A	N/A	27	N/A	27
		All boys not eligible for FSM	28	29	N/A	N/A	N/A	N/A	N/A	28	N/A	29	N/A	28	N/A	28	N/A	N/A	27	N/A	28
		All boys eligible for FSM	-	-	N/A	N/A	N/A	N/A	N/A	24	N/A	-	N/A	-	N/A	28	N/A	N/A	-	N/A	26
	Ethnicity	White British pupils	28	29	N/A	N/A	N/A	N/A	N/A	27	N/A	29	N/A	27	N/A	28	N/A	N/A	27	N/A	27
		Indian pupils	N/A	N/A	N/A	N/A	N/A	N/A	N/A	N/A	N/A	N/A	N/A	29	N/A	30	N/A	N/A	28	N/A	29
		Pakistani pupils	N/A	N/A	N/A	N/A	N/A	N/A	N/A	N/A	N/A	-	N/A	N/A	N/A	N/A	N/A	N/A	N/A	N/A	-
		Bangladeshi pupils	N/A	N/A	N/A	N/A	N/A	N/A	N/A	N/A	N/A	N/A	N/A	N/A	N/A	N/A	N/A	N/A	N/A	N/A	N/A
		Black Caribbean pupils	N/A	N/A	N/A	N/A	N/A	N/A	N/A	N/A	N/A	-	N/A	N/A	N/A	N/A	N/A	N/A	N/A	-	N/A
	Mobility	Black African pupils	N/A	N/A	N/A	N/A	N/A	N/A	N/A	N/A	N/A	N/A	N/A	N/A	N/A	N/A	N/A	N/A	N/A	-	N/A
		Pupils in school for less than 2 years	-	-	N/A	N/A	N/A	N/A	N/A	-	N/A	N/A	N/A	-	N/A	-	N/A	N/A	N/A	N/A	-
	SEN	Pupils in school for 2 or more years	28	29	N/A	N/A	N/A	N/A	N/A	27	N/A	29	N/A	27	N/A	28	N/A	N/A	27	N/A	28
		Pupils with SEN supported at school action	-	25	N/A	N/A	N/A	N/A	N/A	-	N/A	-	N/A	-	N/A	22	N/A	N/A	-	N/A	24
	EAL	Pupils with SEN with statements or on School Action Plus	-	26	N/A	N/A	N/A	N/A	N/A	23	N/A	25	N/A	-	N/A	21	N/A	N/A	23	N/A	22
		Pupils with EAL	N/A	N/A	N/A	N/A	N/A	N/A	N/A	-	N/A	-	N/A	29	N/A	29	N/A	N/A	-	N/A	29
		Pupils without EAL	28	29	N/A	N/A	N/A	N/A	N/A	27	N/A	29	N/A	27	N/A	28	N/A	N/A	27	N/A	27

KEY STAGE 2 SUBJECT INFORMATION

Combined English & Maths	Number	41	52	N/A	N/A	N/A	N/A	N/A	62	N/A	45	N/A	58	N/A	83	N/A	N/A	43	N/A	384
	% Level 4+	88	81	N/A	N/A	N/A	N/A	N/A	58	N/A	87	N/A	76	N/A	78	N/A	N/A	70	N/A	76
	% Level 5+	15	27	N/A	N/A	N/A	N/A	N/A	16	N/A	22	N/A	17	N/A	28	N/A	N/A	19	N/A	21
English	Number	41	52	N/A	N/A	N/A	N/A	N/A	62	N/A	45	N/A	58	N/A	83	N/A	N/A	43	N/A	384
	% Level 4+	90	88	N/A	N/A	N/A	N/A	N/A	74	N/A	89	N/A	83	N/A	87	N/A	N/A	81	N/A	84
	% Level 5+	24	40	N/A	N/A	N/A	N/A	N/A	29	N/A	40	N/A	33	N/A	37	N/A	N/A	21	N/A	33
Maths	Number	41	52	N/A	N/A	N/A	N/A	N/A	62	N/A	45	N/A	58	N/A	83	N/A	N/A	43	N/A	384
	% Level 4+	88	87	N/A	N/A	N/A	N/A	N/A	68	N/A	91	N/A	78	N/A	80	N/A	N/A	77	N/A	80
	% Level 5+	29	42	N/A	N/A	N/A	N/A	N/A	23	N/A	38	N/A	26	N/A	42	N/A	N/A	35	N/A	34

KEY

Local Authority (LA)

C = Community

F = Foundation

VA = Voluntary Aided

VC = Voluntary Controlled

B = Boys

G = Girls

M = Mixed

'N/A' = There are 0 pupils, data is not available or has been suppressed

Abbey Junior School Sandwell 73	All Saints CoE Primary School Sandwell 74	Delves Junior School Walsall 75	Foxyards Primary School Dudley 76	Greenfield Primary School Walsall 77	Hamstead Junior School Sandwell 78	Highfields Primary School Sandwell 79	Hill Avenue Primary School Wolverhampton 80	Lindens Primary School Walsall 81	Ocker Hill Junior School Sandwell 82	Pennyhill Primary School Sandwell 83	Pool Hayes Primary School Walsall 84	Short Heath Junior School Walsall 85	St Anthony's Catholic Primary School Wolverhampton 86	St Bernadette's Catholic Primary School Walsall 87	St Francis Catholic Primary School Walsall 88	St Francis Xavier Catholic Primary School Sandwell 89	St John's Church of England Primary School Walsall 90	St Peter's Catholic Primary School, Bloxwich Walsall 91	Watling Street Primary School Walsall 92	Wodensfield Primary School Wolverhampton 93	Wood End Primary School Wolverhampton 94	Family 5 Averages & Totals
--	--	--	--	---	---	--	--	--	---	---	---	---	--	---	--	--	--	--	---	--	---	----------------------------

CHARACTERISTICS OF SCHOOLS AND THEIR PUPILS

School Designation	C	VA	C	C	C	C	C	C	C	C	C	C	C	VA	VA	VA	VA	VC	VA	C	C	C	-		
Gender	M	M	M	M	M	M	M	M	M	M	M	M	M	M	M	M	M	M	M	M	M	M	M	-	
Number of full-time pupils	354	247	352	304	200	232	414	293	274	234	606	199	220	303	157	196	208	320	197	191	386	191	6078		
Boys as a percentage of full-time pupils	53	42	49	48	49	51	48	48	56	47	50	51	49	49	56	53	52	49	58	51	49	51	50		
Girls as a percentage of full-time pupils	47	58	51	52	51	49	52	52	44	53	50	49	51	51	44	47	48	51	42	49	51	49	50		
Prior Attainment band 2010	3	3	4	1	4	3	3	3	3	2	3	4	4	3	4	3	3	N/A	4	3	N/A	N/A	-		
Free School Meal (FSM) band 2010	3	4	5	4	5	4	4	4	1	4	4	4	4	4	3	3	4	3	3	4	4	2	-		
% of pupils known to be eligible for FSM 2010	11	16	23	18	28	15	15	17	5	18	22	17	14	16	11	13	24	13	14	16	20	10	17		
Percentage of all pupils of compulsory school age	White	White British	60	52	49	85	74	47	75	66	80	86	74	90	66	79	88	87	38	92	83	95	71	74	73
		Irish	0	0	0	0	0	0	0	0	0	0	0	0	0	1	0	0	1	0	0	0	0	0	0
		Any other White background	1	3	1	0	0	0	0	1	0	0	1	2	22	4	3	0	5	0	1	0	1	1	2
	Mixed	White and Black Caribbean	8	8	1	3	3	7	2	5	2	2	5	1	3	1	1	1	4	1	4	1	5	3	3
		White and Black African	0	1	0	0	0	0	0	0	0	0	1	0	1	1	0	1	0	1	1	0	0	0	0
		White and Asian	2	3	3	3	2	1	1	1	1	1	0	0	1	0	0	3	0	3	2	1	1	1	1
	Asian	Any other Mixed background	3	2	0	1	1	3	2	2	1	0	1	0	1	2	1	3	1	2	0	2	2	2	1
		Indian	12	20	19	4	4	25	4	18	12	7	10	5	3	2	1	7	10	4	1	1	13	16	9
		Pakistani	4	3	11	2	1	1	7	0	0	0	0	0	0	0	0	0	14	0	1	0	0	0	2
	Black	Bangladeshi	0	0	11	0	0	3	6	0	0	1	0	0	0	0	0	0	0	0	0	0	0	0	1
		Any other Asian background	1	1	3	0	1	2	1	1	1	0	0	1	0	0	0	6	0	2	0	0	1	1	1
		Black Caribbean	4	4	1	1	1	7	0	2	0	2	3	1	1	4	0	1	2	0	1	0	4	1	2
	Other	Black African	1	2	0	0	1	2	0	0	1	3	0	0	3	3	3	6	1	1	1	1	0	1	1
		Any other Black background	1	2	0	0	0	0	1	0	0	0	0	0	2	0	0	2	0	1	0	1	1	0	0
Chinese		0	0	1	0	0	0	0	0	0	0	1	0	0	0	1	0	0	0	0	0	0	0	0	
Other	Any other ethnic group	1	1	0	0	0	0	1	1	1	0	1	0	0	1	1	3	0	1	0	2	0	1	1	
	Unclassified	1	0	0	0	14	2	1	2	0	1	0	3	0	0	0	0	0	0	0	0	0	0	1	
% of pupils with EAL	11	22	43	6	3	28	16	19	5	3	14	5	4	6	7	7	42	3	6	1	13	16	13		
% of pupils with SEN with statements or on SAP	3	3	5	12	3	7	7	3	3	5	3	5	4	4	5	4	9	2	4	5	4	6	5		
% of pupils with SEN supported at School Action	30	24	7	10	10	18	11	8	5	12	20	8	9	10	6	3	14	8	2	8	15	7	12		

PERFORMANCE MAP

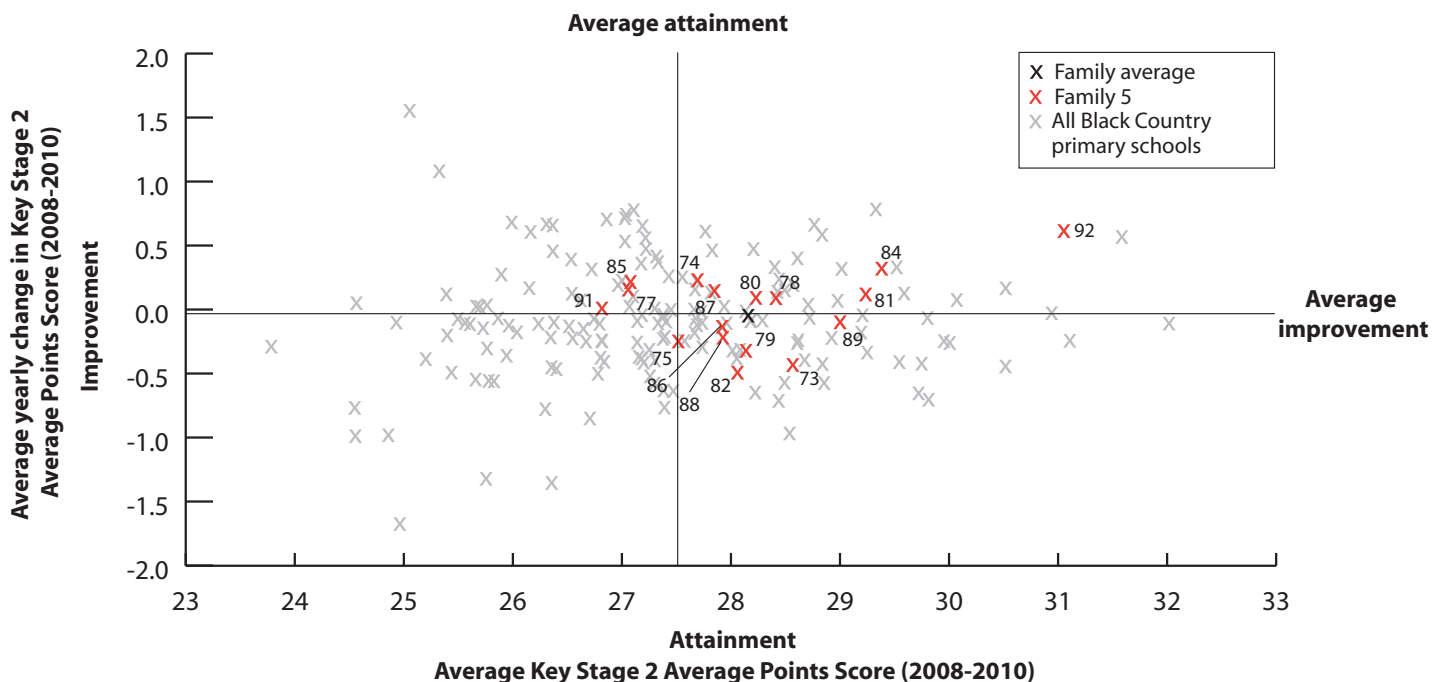

KEY

On this page

- '/' = There are fewer than 5 pupils in this group
- 'N/A' = There are 0 pupils, data is not available or has been suppressed
- S = School's absence data may have been affected by severe weather conditions.

Abbey Junior School	Sandwell 73
All Saints CofE Primary School	Sandwell 74
Delves Junior School	Walsall 75
Foxyards Primary School	Dudley 76
Greenfield Primary School	Walsall 77
Hamstead Junior School	Sandwell 78
Highfields Primary School	Sandwell 79
Hill Avenue Primary School	Wolverhampton 80
Lindens Primary School	Walsall 81
Ocker Hill Junior School	Sandwell 82
Pennyhill Primary School	Sandwell 83
Pool Hayes Primary School	Walsall 84
Short Heath Junior School	Walsall 85
St Anthony's Catholic Primary School	Wolverhampton 86
St Bernadette's Catholic Primary School	Walsall 87
St Francis Catholic Primary School	Walsall 88
St Francis Xavier Catholic Primary School	Sandwell 89
St John's Church of England Primary School	Walsall 90
St Peter's Catholic Primary School	Bloxwich Walsall 91
Watling Street Primary School	Walsall 92
Wodensfield Primary School	Wolverhampton 93
Wood End Primary School	Wolverhampton 94
Family 5 Averages & Totals	

SCHOOL ATTAINMENT DATA																								
Key Stage 2 Average Points Score (all subjects)	2008	29	27	28	28	27	28	29	29	30	29	26	29	28	29	29	28	30	29	27	31	30	27	28
	2009	28	28	27	27	27	29	28	28	29	28	27	29	26	27	26	28	28	29	27	31	29	29	28
	2010	28	28	28	N/A	27	28	28	28	30	27	25	31	27	28	29	27	29	N/A	27	31	N/A	N/A	28
Key Stage 1-2 Contextual Value Added	101	102	99	N/A	99	101	100	101	101	100	98	102	99	101	101	100	101	N/A	98	103	N/A	N/A	100	
% of 11 year olds in school for 4 years or more	88	77	93	91	97	89	93	96	86	93	N/A	79	86	87	92	80	87	82	90	67	85	86	80	
% of 11 year olds in school for 2 years or more	98	94	96	95	100	95	98	98	93	98	91	100	98	95	100	90	93	93	100	90	94	93	96	
Percentage total absence	5 (S)	6	6	6	6	6	5 (S)	6	5	5	6	6 (S)	5	6	5	4	5 (S)	5	6	6	6 (S)	6 (S)	5	
Percentage persistent absence	1	3	2	2	1	4	1	4	0	3	3	0	1	1	1	1	2	1	1	1	2	4	2	

BREAKDOWN OF ATTAINMENT DATA																									
Key Stage 2 Average Points Score (all subjects)	FSM	All pupils not eligible for FSM	28	29	28	N/A	28	28	28	30	28	26	30	27	28	29	28	30	N/A	27	32	N/A	N/A	28	
		All pupils eligible for FSM	25	-	26	N/A	26	27	26	26	N/A	23	23	31	27	27	-	-	29	N/A	-	-	N/A	N/A	25
	Girls	All girls	28	29	27	N/A	27	28	28	28	27	25	31	28	29	29	27	29	N/A	26	31	N/A	N/A	28	
		All girls not eligible for FSM	28	30	28	N/A	28	29	29	28	28	26	31	28	28	29	28	30	N/A	26	32	N/A	N/A	28	
		All girls eligible for FSM	26	-	26	N/A	26	-	-	27	N/A	23	24	32	-	-	-	-	N/A	N/A	-	N/A	N/A	26	
	Boys	All boys	28	28	28	N/A	28	27	28	28	31	27	25	30	26	28	29	28	29	N/A	27	31	N/A	N/A	28
		All boys not eligible for FSM	28	29	28	N/A	28	27	28	29	31	28	26	30	27	28	29	28	29	N/A	28	31	N/A	N/A	28
		All boys eligible for FSM	-	-	25	N/A	N/A	-	-	-	N/A	23	21	-	-	27	-	N/A	-	N/A	-	-	N/A	N/A	24
	Ethnicity	White British pupils	28	28	27	N/A	27	28	28	28	30	27	26	30	27	28	29	27	28	N/A	27	31	N/A	N/A	28
		Indian pupils	27	31	26	N/A	-	28	-	31	-	-	25	-	-	-	N/A	-	30	N/A	N/A	N/A	N/A	28	
		Pakistani pupils	-	-	29	N/A	N/A	-	28	N/A	N/A	N/A	N/A	N/A	N/A	N/A	N/A	N/A	-	N/A	N/A	N/A	N/A	N/A	29
		Bangladeshi pupils	N/A	N/A	29	N/A	N/A	N/A	-	N/A	N/A	N/A	-	N/A	N/A	N/A	N/A	N/A	N/A	N/A	N/A	N/A	N/A	N/A	29
		Black Caribbean pupils	-	-	N/A	N/A	N/A	27	N/A	-	N/A	-	-	N/A	-	-	N/A	N/A	N/A	N/A	N/A	N/A	N/A	N/A	27
	Mobility	Black African pupils	-	N/A	N/A	N/A	N/A	N/A	N/A	N/A	N/A	-	N/A	N/A	-	N/A	-	N/A	N/A	N/A	N/A	-	N/A	N/A	-
		Pupils in school for less than 2 years	-	-	-	N/A	N/A	-	-	-	-	-	22	N/A	-	-	N/A	-	-	N/A	N/A	-	N/A	N/A	22
	SEN	Pupils in school for 2 or more years	28	29	28	N/A	27	28	28	28	30	27	25	31	27	28	29	28	29	N/A	27	31	N/A	N/A	28
		Pupils with SEN supported at school action	25	26	19	N/A	-	24	25	25	25	22	20	-	22	27	-	-	-	N/A	N/A	-	N/A	N/A	24
	EAL	Pupils with SEN with statements or on School Action Plus	-	-	-	N/A	N/A	21	-	-	-	19	18	N/A	N/A	-	N/A	-	-	N/A	-	-	N/A	20	
		Pupils with EAL	-	-	28	N/A	-	28	27	-	-	-	25	-	-	-	N/A	-	30	N/A	-	-	N/A	28	
		Pupils without EAL	28	28	27	N/A	27	28	28	28	30	27	25	30	27	28	29	27	28	N/A	27	31	N/A	N/A	28

KEY STAGE 2 SUBJECT INFORMATION																								
Combined English & Maths	Number	83	35	81	N/A	29	55	60	45	42	59	88	34	59	39	25	30	30	N/A	29	30	N/A	N/A	853
	% Level 4+	78	74	80	N/A	79	69	80	76	88	71	58	100	75	79	88	73	97	N/A	69	97	N/A	N/A	77
	% Level 5+	20	34	19	N/A	10	29	17	22	36	15	5	44	12	23	24	13	23	N/A	7	60	N/A	N/A	21
English	Number	83	35	81	N/A	29	55	60	45	42	59	88	34	59	39	25	30	30	N/A	29	30	N/A	N/A	853
	% Level 4+	88	77	86	N/A	83	80	82	82	93	80	72	100	85	92	92	80	97	N/A	93	97	N/A	N/A	85
	% Level 5+	31	37	37	N/A	17	36	33	33	55	24	9	56	17	46	28	30	50	N/A	14	87	N/A	N/A	33
Maths	Number	83	35	81	N/A	29	55	60	45	42	59	88	34	59	39	25	30	30	N/A	29	30	N/A	N/A	853
	% Level 4+	83	86	85	N/A	83	73	92	84	93	76	60	100	80	79	96	77	100	N/A	72	100	N/A	N/A	82
	% Level 5+	28	51	23	N/A	31	36	30	36	48	24	17	62	27	26	56	30	30	N/A	14	63	N/A	N/A	32

KEY
 Local Authority (LA)
 C = Community
 F = Foundation
 VA = Voluntary Aided
 VC = Voluntary Controlled
 B = Boys
 G = Girls
 M = Mixed

'N/A' = There are 0 pupils, data is not available or has been suppressed

Amblecote Primary School Dudley **95**
 Bleakhouse Junior School Sandwell **96**
 Bramford Primary School Dudley **97**
 Bromley Hills Primary School Dudley **98**
 Brook Primary School Dudley **99**
 Dudley Wood Primary School Dudley **100**
 Hasbury CofE Primary School Dudley **101**
 Huntingtree Primary School Dudley **102**
 Moat Farm Junior School Sandwell **103**
 Netherbrook Primary School Dudley **104**
 Oakham Primary School Sandwell **105**
 Olive Hill Primary School Dudley **106**
 Radleys Primary School Walsall **107**
 Red Hall Primary School Dudley **108**
 Roberts Primary School Dudley **109**
 Springfield Primary School Sandwell **110**
 St Giles Church of England Primary School Walsall **111**
 St John Bosco Catholic Primary School Sandwell **112**
 St Mary's RC Primary School Dudley **113**
 Tivdale Community Primary School Sandwell **114**
 Walsall Wood School Walsall **115**
 Family 6 Averages & Totals

CHARACTERISTICS OF SCHOOLS AND THEIR PUPILS

School Designation	C	C	C	C	C	C	VC	C	C	C	C	C	C	C	C	C	C	VC	VA	VA	C	C	-	
Gender	M	M	M	M	M	M	M	M	M	M	M	M	M	M	M	M	M	M	M	M	M	M	M	-
Number of full-time pupils	270	221	408	283	294	394	209	332	446	394	399	320	181	348	595	373	285	200	184	406	197	6739	-	
Boys as a percentage of full-time pupils	54	51	51	60	51	53	53	53	52	50	48	49	51	54	53	54	52	49	52	53	54	52	-	
Girls as a percentage of full-time pupils	46	49	49	40	49	47	47	47	48	50	52	51	49	46	47	46	48	51	48	47	46	48	-	
Prior Attainment band 2010	2	3	2	3	1	N/A	N/A	N/A	1	3	N/A	N/A	3	3	3	N/A	3	3	N/A	1	3	-	-	
Free School Meal (FSM) band 2010	4	4	4	4	4	4	5	4	4	5	4	5	5	5	4	4	5	4	4	4	4	5	-	
% of pupils known to be eligible for FSM 2010	20	18	21	14	19	21	24	24	17	25	16	33	25	25	18	17	26	22	16	20	27	21	-	
Percentage of all pupils of compulsory school age	White	White British	89	81	95	96	91	89	76	76	57	84	81	57	84	93	88	87	60	56	61	23	91	77
		Irish	0	0	0	0	0	0	0	0	0	0	0	0	0	0	0	0	0	0	0	0	1	0
		Any other White background	1	2	0	0	0	0	3	1	0	0	1	1	2	1	1	0	1	12	6	3	1	1
	Mixed	White and Black Caribbean	0	1	1	1	2	2	0	3	5	5	4	2	4	2	3	4	4	3	1	4	2	3
		White and Black African	1	1	0	0	0	0	0	0	0	0	1	1	0	0	0	1	0	1	0	0	0	0
		White and Asian	1	0	1	1	1	1	0	1	3	1	1	3	5	1	0	1	1	2	1	2	1	1
	Asian	Any other Mixed background	1	5	0	1	1	1	2	1	1	1	1	1	1	0	1	1	2	1	2	1	1	1
		Indian	0	3	0	0	0	1	0	2	21	1	4	4	1	1	1	2	27	10	2	35	3	6
		Pakistani	4	2	0	0	0	3	2	1	5	2	2	13	1	0	0	1	1	1	2	17	1	3
		Bangladeshi	0	0	0	0	0	0	1	0	0	0	0	7	0	0	0	0	0	1	0	0	0	0
	Black	Any other Asian background	0	1	0	0	0	0	1	0	1	0	2	1	1	0	0	0	7	0	2	0	1	1
		Black Caribbean	0	1	0	0	0	1	0	0	3	1	1	1	1	0	1	2	2	4	2	4	0	1
		Black African	2	0	0	0	0	1	0	0	1	2	1	0	1	0	1	0	2	5	3	4	2	1
	Other	Any other Black background	0	2	0	0	0	1	0	0	1	1	2	0	1	0	0	0	2	0	1	1	0	0
Chinese		0	0	0	0	0	0	1	1	0	0	0	0	0	0	0	0	0	2	0	0	0	0	
Any other ethnic group		0	0	1	0	1	0	12	12	0	1	2	8	0	0	0	1	0	9	1	0	2	2	
Unclassified		0	0	0	0	3	1	0	2	0	3	1	0	0	0	2	0	0	10	3	0	1	1	
% of pupils with EAL	8	6	2	1	2	5	19	17	16	6	6	34	3	2	3	2	27	28	16	56	4	12		
% of pupils with SEN with statements or on SAP	20	12	12	15	11	13	17	11	8	6	3	12	3	11	9	8	3	3	13	5	4	9		
% of pupils with SEN supported at School Action	13	12	9	7	12	11	6	10	17	19	6	9	13	5	8	10	15	18	7	13	6	11		

PERFORMANCE MAP

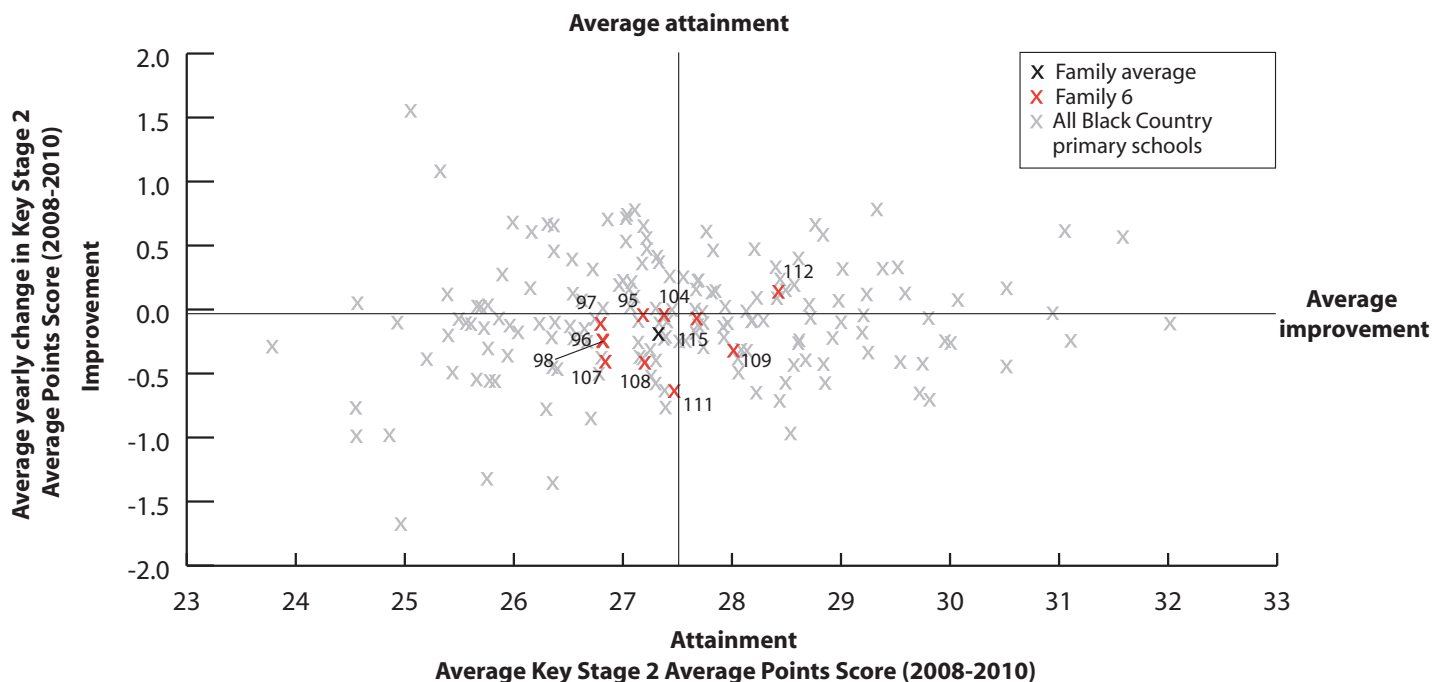

KEY

On this page

- '/' = There are fewer than 5 pupils in this group
- 'N/A' = There are 0 pupils, data is not available or has been suppressed
- S = School's absence data may have been affected by severe weather conditions.

Ambecote Primary School Dudley 95	Bleakhouse Junior School Sandwell 96	Bramford Primary School Dudley 97	Bromley Hills Primary School Dudley 98	Brook Primary School Dudley 99	Dudley Wood Primary School Dudley 100	Hasbury CofE Primary School Dudley 101	Huntingtree Primary School Dudley 102	Moat Farm Junior School Sandwell 103	Netherbrook Primary School Dudley 104	Oakham Primary School Sandwell 105	Olive Hill Primary School Dudley 106	Radleys Primary School Walsall 107	Red Hall Primary School Dudley 108	Roberts Primary School Dudley 109	Springfield Primary School Sandwell 110	St Giles Church of England Primary School Walsall 111	St John Bosco Catholic Primary School Sandwell 112	St Mary's RC Primary School Dudley 113	Tivdale Community Primary School Sandwell 114	Walsall Wood School Walsall 115	Family 6 Averages & Totals
--	---	--	---	---------------------------------------	--	---	--	---	--	---	---	---	---	--	--	--	---	---	--	--	----------------------------

SCHOOL ATTAINMENT DATA																							
Key Stage 2 Average Points Score (all subjects)	2008	28	27	27	26	28	27	28	28	29	28	29	27	26	28	28	28	28	27	31	29	29	28
	2009	27	27	27	28	27	27	29	29	28	28	29	27	28	27	28	26	28	30	29	28	28	28
	2010	26	26	26	26	N/A	N/A	N/A	N/A	N/A	26	N/A	N/A	26	27	27	N/A	26	29	N/A	N/A	27	27
Key Stage 1-2 Contextual Value Added	101	99	100	100	N/A	N/A	N/A	N/A	N/A	99	N/A	N/A	99	100	100	N/A	99	101	N/A	N/A	100	100	
% of 11 year olds in school for 4 years or more	87	87	95	94	85	96	83	88	69	84	94	85	90	95	94	87	81	93	73	76	76	86	
% of 11 year olds in school for 2 years or more	97	92	100	94	97	98	90	94	95	98	100	95	97	100	98	96	97	97	91	93	88	96	
Percentage total absence	7	5 (S)	7 (S)	6	6	8	6	7 (S)	5	6	6	6	7	7	6	7	7	7	6	5	6	6	
Percentage persistent absence	5	1	4	2	2	4	4	4	2	2	2	4	4	5	2	2	2	1	5	3	0	3	

BREAKDOWN OF ATTAINMENT DATA																								
Key Stage 2 Average Points Score (all subjects)	FSM	All pupils not eligible for FSM	28	26	27	26	N/A	N/A	N/A	N/A	N/A	27	N/A	N/A	26	28	28	N/A	27	30	N/A	N/A	28	27
		All pupils eligible for FSM	23	24	25	-	N/A	N/A	N/A	N/A	N/A	22	N/A	N/A	25	24	25	N/A	25	26	N/A	N/A	24	24
	Girls	All girls	27	25	26	26	N/A	N/A	N/A	N/A	N/A	28	N/A	N/A	27	28	28	N/A	28	28	N/A	N/A	26	27
		All girls not eligible for FSM	29	25	27	26	N/A	N/A	N/A	N/A	N/A	28	N/A	N/A	27	28	28	N/A	28	29	N/A	N/A	27	27
		All girls eligible for FSM	-	25	25	N/A	N/A	N/A	N/A	N/A	N/A	-	N/A	N/A	-	-	-	N/A	-	-	N/A	N/A	24	24
	Boys	All boys	26	27	26	26	N/A	N/A	N/A	N/A	N/A	24	N/A	N/A	25	27	27	N/A	26	29	N/A	N/A	28	26
		All boys not eligible for FSM	27	27	26	26	N/A	N/A	N/A	N/A	N/A	26	N/A	N/A	25	28	27	N/A	26	31	N/A	N/A	29	27
		All boys eligible for FSM	24	-	24	-	N/A	N/A	N/A	N/A	N/A	21	N/A	N/A	23	24	26	N/A	-	27	N/A	N/A	-	24
	Ethnicity	White British pupils	26	26	26	26	N/A	N/A	N/A	N/A	N/A	26	N/A	N/A	25	27	27	N/A	26	29	N/A	N/A	27	26
		Indian pupils	N/A	N/A	-	N/A	N/A	N/A	N/A	N/A	N/A	N/A	N/A	N/A	-	-	-	N/A	27	-	N/A	N/A	N/A	24
		Pakistani pupils	-	-	-	N/A	N/A	N/A	N/A	N/A	N/A	N/A	N/A	N/A	N/A	N/A	N/A	N/A	N/A	-	N/A	N/A	N/A	-
		Bangladeshi pupils	N/A	N/A	N/A	N/A	N/A	N/A	N/A	N/A	N/A	N/A	N/A	N/A	N/A	N/A	N/A	N/A	N/A	N/A	N/A	N/A	N/A	N/A
		Black Caribbean pupils	N/A	N/A	N/A	N/A	N/A	N/A	N/A	N/A	N/A	N/A	N/A	N/A	N/A	N/A	N/A	N/A	N/A	N/A	N/A	N/A	N/A	N/A
	Mobility	Black African pupils	-	N/A	N/A	N/A	N/A	N/A	N/A	N/A	N/A	N/A	N/A	N/A	N/A	N/A	N/A	N/A	N/A	-	N/A	N/A	N/A	-
		Pupils in school for less than 2 years	-	-	N/A	-	N/A	N/A	N/A	N/A	N/A	-	N/A	N/A	-	N/A	-	N/A	-	-	N/A	N/A	-	-
	SEN	Pupils in school for 2 or more years	26	26	26	26	N/A	N/A	N/A	N/A	N/A	26	N/A	N/A	26	27	27	N/A	27	29	N/A	N/A	26	27
		Pupils with SEN supported at school action	-	23	23	-	N/A	N/A	N/A	N/A	N/A	23	N/A	N/A	19	-	24	N/A	22	27	N/A	N/A	-	23
	EAL	Pupils with SEN with statements or on School Action Plus	21	24	22	22	N/A	N/A	N/A	N/A	N/A	21	N/A	N/A	-	22	19	N/A	-	-	N/A	N/A	-	21
		Pupils with EAL	28	-	-	N/A	N/A	N/A	N/A	N/A	N/A	-	N/A	N/A	-	N/A	-	N/A	27	28	N/A	N/A	N/A	25
		Pupils without EAL	26	26	26	26	N/A	N/A	N/A	N/A	N/A	26	N/A	N/A	26	27	27	N/A	26	29	N/A	N/A	27	27

KEY STAGE 2 SUBJECT INFORMATION																							
Combined English & Maths	Number	30	53	66	31	N/A	N/A	N/A	N/A	N/A	51	N/A	N/A	31	56	81	N/A	31	30	N/A	N/A	33	493
	% Level 4+	70	58	62	55	N/A	N/A	N/A	N/A	N/A	57	N/A	N/A	65	66	70	N/A	74	77	N/A	N/A	67	65
	% Level 5+	20	9	9	10	N/A	N/A	N/A	N/A	N/A	12	N/A	N/A	13	21	21	N/A	13	33	N/A	N/A	9	15
English	Number	30	53	66	31	N/A	N/A	N/A	N/A	N/A	51	N/A	N/A	31	56	81	N/A	31	30	N/A	N/A	33	493
	% Level 4+	73	72	77	81	N/A	N/A	N/A	N/A	N/A	59	N/A	N/A	74	88	88	N/A	81	77	N/A	N/A	73	77
	% Level 5+	30	19	14	13	N/A	N/A	N/A	N/A	N/A	29	N/A	N/A	29	38	35	N/A	29	47	N/A	N/A	15	27
Maths	Number	30	53	66	31	N/A	N/A	N/A	N/A	N/A	51	N/A	N/A	31	56	81	N/A	31	30	N/A	N/A	33	493
	% Level 4+	73	68	71	58	N/A	N/A	N/A	N/A	N/A	76	N/A	N/A	68	68	72	N/A	77	93	N/A	N/A	85	73
	% Level 5+	33	19	12	10	N/A	N/A	N/A	N/A	N/A	16	N/A	N/A	13	25	30	N/A	16	40	N/A	N/A	24	22

KEY

Local Authority (LA)

C = Community

F = Foundation

VA = Voluntary Aided

VC = Voluntary Controlled

B = Boys

G = Girls

M = Mixed

'N/A' = There are 0 pupils, data is not available or has been suppressed

Gig Mill Primary School Dudley 116	Holy Trinity Catholic Primary School Wolverhampton 117	Old Park Primary School Sandwell 118	Palfrey Junior School Walsall 119	Russells Hall Primary School Dudley 120	Springdale Junior School Wolverhampton 121	St Joseph's Catholic Primary School, Darlaston Walsall 122	St Jude's Church of England Primary School Wolverhampton 123	St Michael's Church of England Aided Primary School Wolverhampton 124	St Patrick's Catholic Primary School, Wednesfield Wolverhampton 125	St Paul's Church of England Aided Primary School Wolverhampton 126	The Giffard Catholic Primary School Wolverhampton 127	Tipton Green Junior School Sandwell 128	Villiers Primary School Wolverhampton 129	Withymoore Primary School Dudley 130	Family 7 Averages & Totals
---	---	---	--	--	---	---	---	--	--	---	--	--	--	---	----------------------------

CHARACTERISTICS OF SCHOOLS AND THEIR PUPILS

School Designation	C	VA	C	C	C	C	VA	VC	VA	VA	VA	VA	C	C	C	-		
Gender	M	M	M	M	M	M	M	M	M	M	M	M	M	M	M	M		
Number of full-time pupils	460	204	409	356	300	241	209	401	189	195	200	190	349	540	391	4634		
Boys as a percentage of full-time pupils	52	49	54	49	52	55	49	51	51	45	52	52	54	49	52	51		
Girls as a percentage of full-time pupils	48	51	46	51	48	45	51	49	49	55	48	48	46	51	48	49		
Prior Attainment band 2010	1	3	3	3	N/A	3	4	N/A	1	3	3	4	1	3	1	-		
Free School Meal (FSM) band 2010	4	5	4	5	5	5	4	5	5	4	5	4	4	4	4	-		
% of pupils known to be eligible for FSM 2010	15	31	19	21	34	26	22	25	34	21	33	22	20	24	14	23		
Percentage of all pupils of compulsory school age	White	White British	97	61	67	1	81	69	72	28	35	53	56	44	44	51	92	58
		Irish	0	1	0	0	0	0	0	0	0	0	0	0	0	0	0	0
		Any other White background	0	2	0	2	1	0	0	2	7	3	4	20	1	1	2	2
	Mixed	White and Black Caribbean	0	1	2	0	2	5	1	9	11	7	12	4	2	7	1	4
		White and Black African	0	0	0	0	1	0	0	0	0	2	1	1	0	0	0	0
		White and Asian	1	2	2	1	3	2	4	2	4	2	2	1	2	1	0	2
	Asian	Any other Mixed background	0	0	4	0	1	1	1	5	4	1	3	2	1	3	0	2
		Indian	0	14	9	20	3	14	14	16	11	9	9	6	8	25	1	11
		Pakistani	0	0	4	39	2	0	0	10	7	0	1	10	17	1	2	7
		Bangladeshi	0	0	6	33	0	0	0	0	0	0	0	0	16	0	0	4
	Black	Any other Asian background	0	2	1	1	3	2	0	0	3	11	0	1	0	0	0	1
		Black Caribbean	0	5	0	0	1	3	3	17	12	4	7	5	3	7	0	4
		Black African	0	8	0	0	0	1	3	3	4	7	4	4	3	1	1	2
	Other	Any other Black background	0	0	0	1	0	1	0	3	0	1	1	3	0	1	0	1
		Chinese	0	1	1	0	0	0	0	0	1	0	0	0	0	0	1	0
Any other ethnic group		0	0	1	2	2	0	0	2	1	3	2	1	0	0	0	1	
Unclassified	0	0	0	0	0	0	0	0	1	0	2	1	1	1	1	0		
% of pupils with EAL	1	27	22	95	10	12	11	26	22	25	13	26	36	19	5	24		
% of pupils with SEN with statements or on SAP	9	10	7	2	18	19	4	6	5	8	11	1	7	1	13	8		
% of pupils with SEN supported at School Action	18	14	17	19	11	9	12	7	8	13	13	12	16	7	8	12		

PERFORMANCE MAP

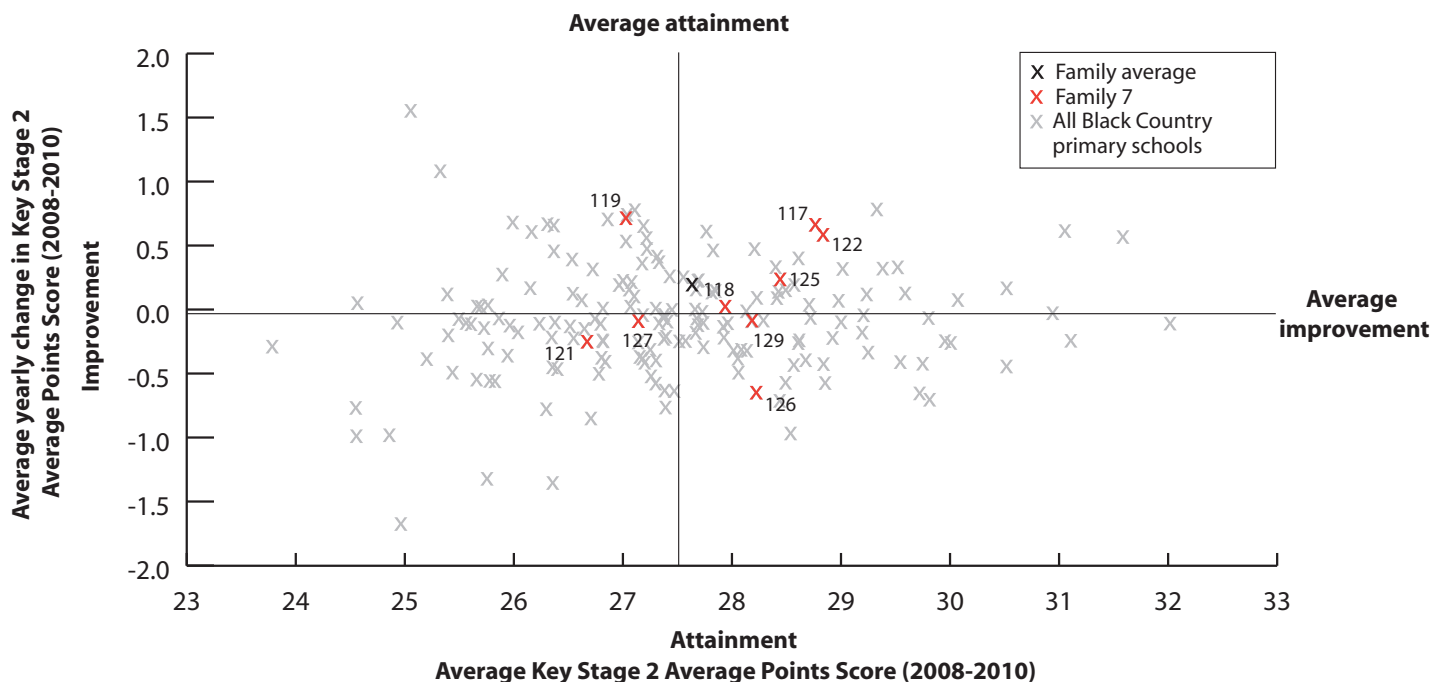

KEY

On this page

- '-' = There are fewer than 5 pupils in this group
- 'N/A' = There are 0 pupils, data is not available or has been suppressed
- S = School's absence data may have been affected by severe weather conditions.

Gig Mill Primary School Dudley 116	Holy Trinity Catholic Primary School Wolverhampton 117	Old Park Primary School Sandwell 118	Palfrey Junior School Walsall 119	Russells Hall Primary School Dudley 120	Springdale Junior School Wolverhampton 121	St Joseph's Catholic Primary School, Darlaston Walsall 122	St Jude's Church of England Primary School Wolverhampton 123	St Michael's Church of England Aided Primary School Wolverhampton 124	St Patrick's Catholic Primary School, Wednesfield Wolverhampton 125	St Paul's Church of England Aided Primary School Wolverhampton 126	The Giffard Catholic Primary School Wolverhampton 127	Tipton Green Junior School Sandwell 128	Villiers Primary School Wolverhampton 129	Withymoore Primary School Dudley 130	Family 7 Averages & Totals
---	---	---	--	--	---	---	---	--	--	---	--	--	--	---	----------------------------

SCHOOL ATTAINMENT DATA																	
Key Stage 2 Average Points Score (all subjects)	2008	29	29	28	26	29	27	27	27	29	29	29	27	26	27	28	28
	2009	28	28	28	27	28	27	29	27	28	28	28	27	27	29	29	28
	2010	N/A	29	27	28	N/A	27	30	N/A	N/A	29	27	28	N/A	29	N/A	28
Key Stage 1-2 Contextual Value Added	N/A	103	100	100	N/A	100	101	N/A	N/A	102	99	100	N/A	100	N/A	101	
% of 11 year olds in school for 4 years or more	86	87	86	80	80	83	97	89	71	76	67	85	88	88	84	84	
% of 11 year olds in school for 2 years or more	93	93	97	99	95	92	100	98	89	90	70	96	93	99	94	94	
Percentage total absence	6	5	6	8	7	5 (S)	6	7 (S)	7	6	6	7 (S)	7	6	6	6	
Percentage persistent absence	3	1	3	2	5	1	1	3	4	3	1	5	6	2	2	3	

BREAKDOWN OF ATTAINMENT DATA																		
Key Stage 2 Average Points Score (all subjects)	FSM	All pupils not eligible for FSM	N/A	29	29	29	N/A	27	31	N/A	N/A	29	28	29	N/A	29	N/A	28
		All pupils eligible for FSM	N/A	29	22	26	N/A	25	-	N/A	N/A	27	25	25	N/A	27	N/A	25
	Girls	All girls	N/A	30	28	29	N/A	28	30	N/A	N/A	29	27	28	N/A	28	N/A	28
		All girls not eligible for FSM	N/A	31	29	29	N/A	29	31	N/A	N/A	30	28	30	N/A	29	N/A	29
		All girls eligible for FSM	N/A	28	24	27	N/A	26	-	N/A	N/A	-	24	25	N/A	26	N/A	26
	Boys	All boys	N/A	29	27	27	N/A	25	30	N/A	N/A	29	27	27	N/A	29	N/A	27
		All boys not eligible for FSM	N/A	29	28	28	N/A	25	30	N/A	N/A	29	28	27	N/A	30	N/A	28
		All boys eligible for FSM	N/A	-	20	26	N/A	24	-	N/A	N/A	-	-	-	N/A	27	N/A	24
	Ethnicity	White British pupils	N/A	29	27	-	N/A	26	30	N/A	N/A	29	26	30	N/A	29	N/A	28
		Indian pupils	N/A	-	-	30	N/A	30	32	N/A	N/A	-	-	N/A	N/A	29	N/A	30
		Pakistani pupils	N/A	N/A	-	27	N/A	N/A	N/A	N/A	N/A	N/A	N/A	-	N/A	N/A	N/A	27
		Bangladeshi pupils	N/A	N/A	-	29	N/A	N/A	N/A	N/A	N/A	N/A	N/A	N/A	N/A	N/A	N/A	28
		Black Caribbean pupils	N/A	-	N/A	N/A	N/A	-	-	N/A	N/A	N/A	-	-	N/A	-	N/A	-
	Mobility	Black African pupils	N/A	-	N/A	N/A	N/A	N/A	-	N/A	N/A	-	-	N/A	N/A	-	N/A	-
		Pupils in school for less than 2 years	N/A	-	-	-	N/A	25	N/A	N/A	N/A	-	27	-	N/A	-	N/A	25
	SEN	Pupils in school for 2 or more years	N/A	29	27	28	N/A	27	30	N/A	N/A	29	27	28	N/A	29	N/A	28
		Pupils with SEN supported at school action	N/A	28	23	24	N/A	25	-	N/A	N/A	-	-	-	N/A	-	N/A	24
	EAL	Pupils with SEN with statements or on School Action Plus	N/A	26	23	-	N/A	19	N/A	N/A	N/A	-	-	-	N/A	-	N/A	21
		Pupils with EAL	N/A	29	30	28	N/A	30	-	N/A	N/A	29	-	24	N/A	28	N/A	28
		Pupils without EAL	N/A	29	27	-	N/A	26	30	N/A	N/A	29	27	29	N/A	29	N/A	28

KEY STAGE 2 SUBJECT INFORMATION																	
Combined English & Maths	Number	N/A	30	58	82	N/A	63	31	N/A	N/A	29	33	26	N/A	75	N/A	427
	% Level 4+	N/A	87	74	80	N/A	73	94	N/A	N/A	83	67	73	N/A	89	N/A	80
	% Level 5+	N/A	30	16	20	N/A	17	39	N/A	N/A	28	9	31	N/A	24	N/A	22
English	Number	N/A	30	58	82	N/A	63	31	N/A	N/A	29	33	26	N/A	75	N/A	427
	% Level 4+	N/A	100	79	84	N/A	78	100	N/A	N/A	86	70	73	N/A	89	N/A	84
	% Level 5+	N/A	50	33	34	N/A	19	55	N/A	N/A	41	12	35	N/A	33	N/A	33
Maths	Number	N/A	30	58	82	N/A	63	31	N/A	N/A	29	33	26	N/A	75	N/A	427
	% Level 4+	N/A	87	86	88	N/A	76	94	N/A	N/A	86	88	88	N/A	93	N/A	87
	% Level 5+	N/A	37	24	26	N/A	35	55	N/A	N/A	41	36	42	N/A	39	N/A	35

KEY

Local Authority (LA)

C = Community

F = Foundation

VA = Voluntary Aided

VC = Voluntary Controlled

B = Boys

G = Girls

M = Mixed

'N/A' = There are 0 pupils, data is not available or has been suppressed

Alumwell Junior School **Walsall 131**

Burnt Tree Primary School **Sandwell 132**

Busill Jones Primary School **Walsall 133**

Butts Primary School **Walsall 134**

Congreaves Primary School **Sandwell 135**

East Park Junior School **Wolverhampton 136**

Fibberley Park Primary School **Walsall 137**

Rakegate Primary School **Wolverhampton 138**

Rough Hay Primary School **Walsall 139**

Rushall Junior Mixed and Infant School **Walsall 140**

Spring Vale Primary School **Wolverhampton 141**

St Patrick's Catholic Primary School, Walsall **Walsall 142**

St Teresa's Catholic Primary School, Parkfield **Wolverhampton 143**

Trinity Church of England Primary School **Wolverhampton 144**

Wilkinson Primary School **Wolverhampton 145**

Family 8 Averages & Totals

CHARACTERISTICS OF SCHOOLS AND THEIR PUPILS

School Designation	C	C	C	C	C	C	C	C	C	C	C	VA	VA	VC	C	-		
Gender	M	M	M	M	M	M	M	M	M	M	M	M	M	M	M	M	-	
Number of full-time pupils	352	152	218	203	195	312	402	323	256	203	208	204	138	386	295	3847		
Boys as a percentage of full-time pupils	55	53	52	54	53	53	52	50	50	54	51	45	41	50	53	51		
Girls as a percentage of full-time pupils	45	47	48	46	47	47	48	50	50	46	49	55	59	50	47	49		
Prior Attainment band 2010	3	N/A	1	1	2	3	3	3	2	3	3	4	3	2	4	-		
Free School Meal (FSM) band 2010	6	5	5	5	5	5	5	5	6	5	5	5	5	5	5	-		
% of pupils known to be eligible for FSM 2010	37	36	40	33	30	33	34	37	56	34	32	31	29	32	29	35		
Percentage of all pupils of compulsory school age	White	White British	38	26	81	33	73	68	82	66	87	78	48	57	23	32	82	60
		Irish	0	0	1	0	0	0	0	0	0	0	0	0	1	0	0	0
		Any other White background	1	0	1	1	0	1	1	1	2	0	1	7	13	3	1	2
	Mixed	White and Black Caribbean	3	3	2	9	1	11	4	13	4	1	6	2	8	10	4	6
		White and Black African	0	0	0	0	0	0	0	1	0	1	0	0	1	1	0	0
		White and Asian	5	0	1	2	0	0	1	1	0	1	4	3	4	2	2	2
	Asian	Any other Mixed background	0	3	0	0	4	6	0	2	1	1	1	0	0	3	1	2
		Indian	11	2	0	2	2	8	7	9	2	0	29	9	36	13	3	8
		Pakistani	30	56	0	45	10	1	0	2	0	0	3	5	0	2	0	9
		Bangladeshi	3	0	0	0	0	0	0	0	1	0	0	0	0	0	0	0
	Black	Any other Asian background	1	0	0	1	4	1	1	1	0	0	1	3	2	1	0	1
		Black Caribbean	3	3	0	2	1	4	1	4	1	0	3	1	7	13	3	3
		Black African	3	3	1	1	3	1	0	1	2	0	1	7	4	11	1	3
	Other	Any other Black background	1	1	0	1	0	1	0	0	0	0	0	0	1	1	1	0
		Chinese	0	0	0	0	0	0	0	1	0	0	0	0	0	0	0	0
Any other ethnic group		1	3	0	2	2	0	0	0	0	1	1	2	0	2	1	1	
Unclassified	0	1	12	0	2	0	0	0	0	14	0	2	1	5	0	2		
% of pupils with EAL	46	63	1	46	18	5	6	10	6	2	31	28	51	29	4	21		
% of pupils with SEN with statements or on SAP	4	10	9	5	3	8	3	6	4	12	6	3	1	1	5	5		
% of pupils with SEN supported at School Action	8	9	10	11	13	19	10	25	17	17	7	10	12	12	6	13		

PERFORMANCE MAP

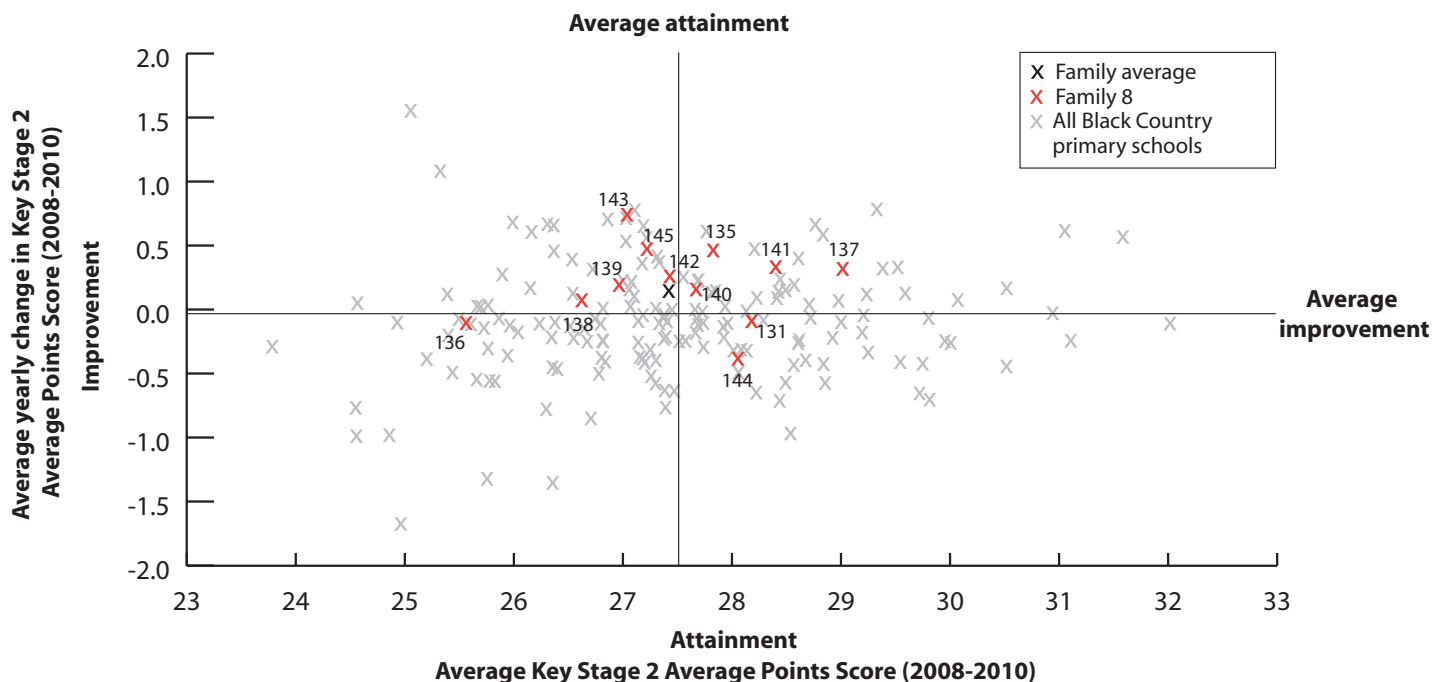

KEY

On this page

- '/' = There are fewer than 5 pupils in this group
- 'N/A' = There are 0 pupils, data is not available or has been suppressed
- S = School's absence data may have been affected by severe weather conditions.

Alumwell Junior School **Walsall 131**
 Burnt Tree Primary School **Sandwell 132**
 Busill Jones Primary School **Walsall 133**
 Butts Primary School **Walsall 134**
 Congreaves Primary School **Sandwell 135**
 East Park Junior School **Wolverhampton 136**
 Fibberley Park Primary School **Walsall 137**
 Rakegate Primary School **Wolverhampton 138**
 Rough Hay Primary School **Walsall 139**
 Rushall Junior Mixed and Infant School **Walsall 140**
 Spring Vale Primary School **Wolverhampton 141**
 St Patrick's Catholic Primary School, Walsall **Walsall 142**
 St Teresa's Catholic Primary School, Parkfield **Wolverhampton 143**
 Trinity Church of England Primary School **Wolverhampton 144**
 Wilkinson Primary School **Wolverhampton 145**
 Family B Averages & Totals

SCHOOL ATTAINMENT DATA

Key Stage 2 Average Points Score (all subjects)	2008	28	26	28	27	28	25	29	26	27	28	28	28	27	28	27	27
	2009	29	26	26	28	27	26	29	27	27	28	29	27	27	28	27	27
	2010	28	N/A	N/A	N/A	28	25	29	27	27	26	28	27	27	27	28	27
Key Stage 1-2 Contextual Value Added	101	N/A	N/A	N/A	102	98	102	100	101	100	100	99	99	101	100	100	
% of 11 year olds in school for 4 years or more	81	93	70	92	74	87	88	81	78	83	80	73	76	67	88	81	
% of 11 year olds in school for 2 years or more	96	100	91	100	89	97	95	94	90	90	93	90	100	92	100	94	
Percentage total absence	6	9	7	6	6	7	7	6 (S)	6	6	4	6	7	6	6	6	
Percentage persistent absence	3	4	3	2	2	2	3	3	1	2	1	1	4	2	2	2	

BREAKDOWN OF ATTAINMENT DATA

Key Stage 2 Average Points Score (all subjects)	FSM	All pupils not eligible for FSM	29	N/A	N/A	N/A	28	25	30	27	28	27	29	27	30	28	28	28
		All pupils eligible for FSM	27	N/A	N/A	N/A	28	24	28	25	26	24	27	28	23	26	28	26
		All girls	27	N/A	N/A	N/A	29	26	30	28	26	26	28	28	27	27	29	27
	Girls	All girls not eligible for FSM	28	N/A	N/A	N/A	30	26	31	28	28	27	29	29	29	28	28	28
		All girls eligible for FSM	26	N/A	N/A	N/A	28	24	28	28	24	-	28	-	24	25	29	26
		All boys	28	N/A	N/A	N/A	28	24	28	26	28	26	28	27	29	28	27	27
	Boys	All boys not eligible for FSM	29	N/A	N/A	N/A	27	24	29	26	29	27	29	25	31	28	26	27
		All boys eligible for FSM	27	N/A	N/A	N/A	-	24	28	24	28	24	-	28	-	28	27	26
		White British pupils	28	N/A	N/A	N/A	28	25	28	27	27	26	28	27	27	29	27	27
	Ethnicity	Indian pupils	30	N/A	N/A	N/A	N/A	-	32	-	-	N/A	29	-	31	28	N/A	30
		Pakistani pupils	27	N/A	N/A	N/A	-	-	N/A	N/A	N/A	N/A	-	-	N/A	-	N/A	26
		Bangladeshi pupils	-	N/A	N/A	N/A	N/A	N/A	N/A	N/A	N/A	N/A	N/A	N/A	N/A	N/A	N/A	-
		Black Caribbean pupils	-	N/A	N/A	N/A	N/A	28	-	25	-	N/A	N/A	N/A	-	27	N/A	26
		Black African pupils	-	N/A	N/A	N/A	-	N/A	N/A	N/A	N/A	N/A	N/A	N/A	-	-	-	-
	Mobility	Pupils in school for less than 2 years	-	N/A	N/A	N/A	-	-	-	-	-	-	-	-	N/A	27	N/A	27
		Pupils in school for 2 or more years	28	N/A	N/A	N/A	28	25	29	27	27	26	28	28	27	28	28	27
	SEN	Pupils with SEN supported at school action	23	N/A	N/A	N/A	-	21	25	25	24	23	-	-	-	23	-	23
		Pupils with SEN with statements or on School Action Plus	-	N/A	N/A	N/A	-	19	-	-	-	22	-	-	N/A	N/A	-	20
	EAL	Pupils with EAL	28	N/A	N/A	N/A	-	-	32	28	-	-	29	26	28	27	-	28
		Pupils without EAL	28	N/A	N/A	N/A	28	25	29	27	27	26	28	28	26	28	27	27

KEY STAGE 2 SUBJECT INFORMATION

Combined English & Maths	Number	90	N/A	N/A	N/A	27	71	60	54	41	29	30	30	21	60	40	553
	% Level 4+	77	N/A	N/A	N/A	85	52	90	72	59	48	77	67	71	77	78	71
	% Level 5+	27	N/A	N/A	N/A	22	1	28	13	17	17	17	17	24	15	15	18
English	Number	90	N/A	N/A	N/A	27	71	60	54	41	29	30	30	21	60	40	553
	% Level 4+	90	N/A	N/A	N/A	93	66	92	74	66	52	77	80	76	78	85	78
	% Level 5+	38	N/A	N/A	N/A	44	7	35	28	20	24	27	27	24	23	30	27
Maths	Number	90	N/A	N/A	N/A	27	71	60	54	41	29	30	30	21	60	40	553
	% Level 4+	78	N/A	N/A	N/A	85	59	95	83	85	76	100	73	71	88	85	81
	% Level 5+	29	N/A	N/A	N/A	22	13	48	20	32	28	40	33	48	27	28	29

KEY

Local Authority (LA)
 C = Community
 F = Foundation
 VA = Voluntary Aided
 VC = Voluntary Controlled

B = Boys
 G = Girls
 M = Mixed

'N/A' = There are 0 pupils, data is not available or has been suppressed

- Abbey Primary School Walsall **146**
- Bloxwich CoE Primary School Walsall **147**
- Blue Coat Church of England Aided Junior School Walsall **148**
- Brownhills West Primary School Walsall **149**
- Castlefort Junior Mixed and Infant School Walsall **150**
- Christ Church CoE Primary School Dudley **151**
- Edward the Elder Primary School Wolverhampton **152**
- Elmore Green Primary School Walsall **153**
- Little Bloxwich CoE VC Primary School Walsall **154**
- Lodge Farm Junior Mixed and Infant School Walsall **155**
- Long Knowle Primary School Wolverhampton **156**
- Lyng Primary School Sandwell **157**
- Moorcroft Wood Primary School Walsall **158**
- Mossley Primary School Walsall **159**
- Pelsall Village School Walsall **160**
- Rowley Hall Primary School Sandwell **161**
- St James Primary School Walsall **162**
- Stowlaun Primary School Wolverhampton **163**
- Yew Tree Primary School Sandwell **164**

Family 9 Averages & Totals

CHARACTERISTICS OF SCHOOLS AND THEIR PUPILS

School Designation	C	VC	VA	C	C	VC	C	C	VC	C	C	C	C	C	C	C	C	C	C	-		
Gender	M	M	M	M	M	M	M	M	M	M	M	M	M	M	M	M	M	M	M	M	-	
Number of full-time pupils	153	307	330	135	180	461	157	305	182	259	208	299	195	199	204	355	167	193	421	4710		
Boys as a percentage of full-time pupils	53	47	54	57	53	49	44	52	52	52	52	54	55	46	53	52	51	56	51	52		
Girls as a percentage of full-time pupils	47	53	46	43	47	51	56	48	48	48	48	46	45	54	47	48	49	44	49	48		
Prior Attainment band 2010	3	3	3	1	3	1	N/A	1	3	3	2	2	N/A	3	N/A	N/A	3	3	3	-		
Free School Meal (FSM) band 2010	5	5	5	5	5	4	6	5	5	5	5	4	5	6	5	4	7	5	5	-		
% of pupils known to be eligible for FSM 2010	37	35	28	31	29	16	46	30	30	32	27	23	35	42	25	25	52	35	34	31		
Percentage of all pupils of compulsory school age	White	White British	95	92	20	98	90	87	69	94	94	67	87	40	88	93	88	86	97	77	74	78
		Irish	0	0	0	0	0	0	0	0	0	0	0	1	0	0	0	0	0	0	0	0
		Any other White background	1	0	5	0	1	1	1	1	0	0	0	3	0	0	5	0	1	1	0	1
	Mixed	White and Black Caribbean	2	2	8	0	1	3	4	3	3	3	2	7	3	1	1	2	1	3	4	3
		White and Black African	0	0	2	0	1	0	2	0	0	0	0	0	1	0	0	0	1	1	1	0
		White and Asian	0	1	2	1	1	1	1	1	1	2	2	4	1	2	1	0	1	2	1	1
	Asian	Any other Mixed background	0	1	1	0	1	1	4	0	0	0	0	2	1	1	1	1	0	1	1	1
		Indian	0	0	5	1	0	3	8	0	1	11	4	16	5	1	0	5	1	9	6	4
		Pakistani	0	0	28	0	1	0	1	0	0	1	0	9	0	0	0	1	0	1	2	3
	Black	Bangladeshi	0	0	6	0	0	0	0	0	1	0	0	3	0	0	0	0	0	0	4	1
		Any other Asian background	1	1	1	0	0	0	1	0	1	0	0	1	0	0	1	1	0	0	0	1
		Black Caribbean	0	0	10	0	0	1	6	0	0	2	1	8	2	0	0	0	0	3	3	2
	Other	Black African	0	0	8	0	0	2	1	0	0	0	1	1	1	3	1	1	0	2	3	2
		Any other Black background	0	1	2	0	0	0	0	0	0	0	0	1	0	0	0	0	0	0	0	0
		Chinese	0	0	0	0	0	1	0	0	0	0	0	0	0	0	1	0	0	0	1	0
Other	Any other ethnic group	0	0	0	0	0	1	1	0	0	0	0	3	0	0	0	0	0	0	0	0	
	Unclassified	0	1	2	0	6	0	0	0	0	14	0	1	1	0	0	1	0	2	0	1	
% of pupils with EAL	1	2	44	1	0	5	13	0	1	12	5	35	5	1	4	8	1	12	11	10		
% of pupils with SEN with statements or on SAP	7	3	6	4	4	15	9	4	5	5	4	6	3	6	4	8	5	8	6	7		
% of pupils with SEN supported at School Action	9	12	8	8	9	14	10	9	8	8	12	7	17	5	17	14	14	20	8	11		

PERFORMANCE MAP

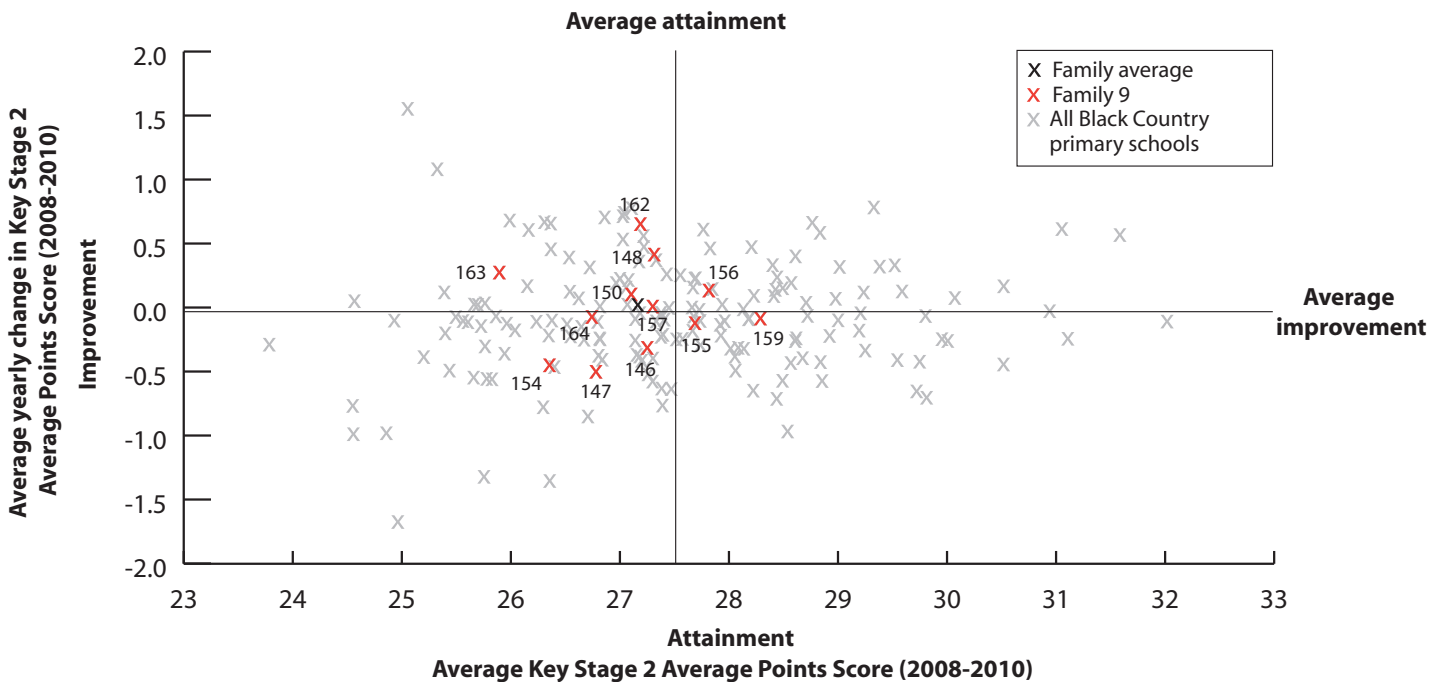

KEY

On this page

- '/' = There are fewer than 5 pupils in this group
- 'N/A' = There are 0 pupils, data is not available or has been suppressed
- S = School's absence data may have been affected by severe weather conditions.

Abbey Primary School Walsall 146	Bloxwich CoFE Primary School Walsall 147	Blue Coat Church of England Aided Junior School Walsall 148	Brownhills West Primary School Walsall 149	Castlefort Junior Mixed and Infant School Walsall 150	Christ Church CoFE Primary School Dudley 151	Edward the Elder Primary School Wolverhampton 152	Elmore Green Primary School Walsall 153	Little Bloxwich CoFE VC Primary School Walsall 154	Lodge Farm Junior Mixed and Infant School Walsall 155	Long Knowle Primary School Wolverhampton 156	Lyng Primary School Sandwell 157	Moorcroft Wood Primary School Walsall 158	Mossley Primary School Walsall 159	Pelsall Village School Walsall 160	Rowley Hall Primary School Sandwell 161	St James Primary School Walsall 162	Stowlaun Primary School Wolverhampton 163	Yew Tree Primary School Sandwell 164	Family 9 Averages & Totals
---	---	--	---	--	---	--	--	---	--	---	---	--	---	---	--	--	--	---	----------------------------

SCHOOL ATTAINMENT DATA																					
Key Stage 2 Average Points Score (all subjects)	2008	28	28	27	27	27	29	26	29	28	27	28	27	25	28	28	28	28	24	26	27
	2009	27	27	27	29	27	27	26	29	25	28	28	28	27	29	27	27	26	27	27	27
	2010	27	25	27	N/A	27	N/A	N/A	N/A	N/A	26	28	27	26	N/A	28	N/A	N/A	28	26	27
Key Stage 1-2 Contextual Value Added	100	98	100	N/A	100	N/A	N/A	N/A	N/A	99	100	101	100	N/A	100	N/A	N/A	100	100	100	100
% of 11 year olds in school for 4 years or more	100	80	80	83	88	88	N/A	93	72	81	86	89	89	81	68	95	92	83	83	82	
% of 11 year olds in school for 2 years or more	100	96	96	96	97	97	91	98	92	93	94	97	100	92	86	98	100	100	96	96	
Percentage total absence	6	7	7	6	6	6	7	6 (S)	6 (S)	6	6	7 (S)	6 (S)	6	6	6	6	7 (S)	7	6	
Percentage persistent absence	2	2	2	0	4	3	4	2	1	1	1	4	3	1	4	2	2	2	2	2	

BREAKDOWN OF ATTAINMENT DATA																						
Key Stage 2 Average Points Score (all subjects)	FSM	All pupils not eligible for FSM	27	25	28	N/A	28	N/A	N/A	N/A	27	28	27	27	N/A	28	N/A	N/A	27	26	28	27
		All pupils eligible for FSM	26	25	26	N/A	26	N/A	N/A	N/A	25	27	27	26	N/A	28	N/A	N/A	29	25	24	26
	Girls	All girls	28	25	27	N/A	26	N/A	N/A	N/A	26	28	27	26	N/A	29	N/A	N/A	30	27	28	27
		All girls not eligible for FSM	28	25	27	N/A	27	N/A	N/A	N/A	27	27	26	27	N/A	31	N/A	N/A	29	28	28	27
		All girls eligible for FSM	-	25	28	N/A	26	N/A	N/A	N/A	24	29	28	-	N/A	26	N/A	N/A	30	26	26	27
	Boys	All boys	26	25	27	N/A	27	N/A	N/A	N/A	27	28	27	27	N/A	27	N/A	N/A	27	24	26	26
		All boys not eligible for FSM	26	25	28	N/A	28	N/A	N/A	N/A	27	30	28	26	N/A	26	N/A	N/A	27	24	28	27
		All boys eligible for FSM	-	24	23	N/A	26	N/A	N/A	N/A	-	24	-	27	N/A	29	N/A	N/A	-	25	23	25
	Ethnicity	White British pupils	26	25	28	N/A	27	N/A	N/A	N/A	26	28	27	27	N/A	28	N/A	N/A	28	25	27	27
		Indian pupils	N/A	-	-	N/A	N/A	N/A	N/A	N/A	30	-	27	N/A	N/A	N/A	N/A	N/A	N/A	-	28	
		Pakistani pupils	N/A	N/A	26	N/A	-	N/A	N/A	N/A	N/A	-	N/A	-	N/A	N/A	N/A	N/A	N/A	N/A	N/A	26
		Bangladeshi pupils	N/A	N/A	-	N/A	N/A	N/A	N/A	N/A	N/A	N/A	N/A	N/A	N/A	N/A	N/A	N/A	N/A	N/A	-	-
		Black Caribbean pupils	N/A	N/A	29	N/A	N/A	N/A	N/A	N/A	N/A	N/A	-	-	N/A	N/A	N/A	N/A	N/A	N/A	-	29
	Mobility	Pupils in school for less than 2 years	N/A	-	-	N/A	-	N/A	N/A	N/A	-	-	-	-	N/A	-	N/A	N/A	N/A	N/A	-	-
		Pupils in school for 2 or more years	27	25	27	N/A	27	N/A	N/A	N/A	26	28	27	26	N/A	28	N/A	N/A	28	26	27	27
	SEN	Pupils with SEN supported at school action	-	20	-	N/A	-	N/A	N/A	N/A	23	24	N/A	-	N/A	-	N/A	N/A	N/A	24	22	23
		Pupils with SEN with statements or on School Action Plus	-	-	21	N/A	N/A	N/A	N/A	N/A	-	-	-	-	N/A	-	N/A	N/A	-	-	-	21
	EAL	Pupils with EAL	-	-	26	N/A	N/A	N/A	N/A	N/A	30	-	26	N/A	N/A	N/A	N/A	N/A	N/A	25	26	
		Pupils without EAL	26	25	28	N/A	27	N/A	N/A	N/A	26	27	27	26	N/A	28	N/A	N/A	28	26	27	27

KEY STAGE 2 SUBJECT INFORMATION																					
Combined English & Maths	Number	21	49	80	N/A	33	N/A	N/A	N/A	25	42	35	36	N/A	26	N/A	N/A	24	24	54	449
	% Level 4+	67	57	69	N/A	76	N/A	N/A	N/A	52	69	69	61	N/A	88	N/A	N/A	92	67	80	70
	% Level 5+	10	6	24	N/A	3	N/A	N/A	N/A	16	24	9	19	N/A	19	N/A	N/A	25	8	6	14
English	Number	21	49	80	N/A	33	N/A	N/A	N/A	25	42	35	36	N/A	26	N/A	N/A	24	24	54	449
	% Level 4+	71	59	79	N/A	82	N/A	N/A	N/A	68	69	83	64	N/A	92	N/A	N/A	92	67	80	75
	% Level 5+	24	8	33	N/A	3	N/A	N/A	N/A	24	31	14	25	N/A	23	N/A	N/A	38	33	9	22
Maths	Number	21	49	80	N/A	33	N/A	N/A	N/A	25	42	35	36	N/A	26	N/A	N/A	24	24	54	449
	% Level 4+	76	69	74	N/A	88	N/A	N/A	N/A	64	86	80	78	N/A	88	N/A	N/A	96	71	91	80
	% Level 5+	24	20	30	N/A	24	N/A	N/A	N/A	24	40	23	33	N/A	31	N/A	N/A	29	8	30	27

KEY

Local Authority (LA)

- C = Community
- F = Foundation
- VA = Voluntary Aided
- VC = Voluntary Controlled
- B = Boys
- G = Girls
- M = Mixed

'N/A' = There are 0 pupils, data is not available or has been suppressed

- Castlecroft Primary School Wolverhampton **165**
- Corpus Christi Catholic Primary School Wolverhampton **166**
- Elston Hall Primary School Wolverhampton **167**
- Ferndale Primary School Sandwell **168**
- Lower Farm Primary School Walsall **169**
- Netherton CoE Primary School Dudley **170**
- Park Hill Primary School Sandwell **171**
- St Alban's Church of England Primary School Wolverhampton **172**
- Warstones Primary School Wolverhampton **173**
- Wood Green Junior School Sandwell **174**
- Woodlands Primary School Walsall **175**
- Family 10 Averages & Totals

CHARACTERISTICS OF SCHOOLS AND THEIR PUPILS

School Designation	C	VA	C	C	C	VC	C	VC	C	C	C	-		
Gender	M	M	M	M	M	M	M	M	M	M	M	-		
Number of full-time pupils	228	176	481	391	390	269	202	169	294	215	363	3178		
Boys as a percentage of full-time pupils	54	47	50	53	46	52	48	56	55	47	52	51		
Girls as a percentage of full-time pupils	46	53	50	47	54	48	52	44	45	53	48	49		
Prior Attainment band 2010	N/A	3	3	2	3	3	3	4	N/A	3	N/A	-		
Free School Meal (FSM) band 2010	4	4	4	3	2	5	4	4	5	5	4	-		
% of pupils known to be eligible for FSM 2010	18	19	23	13	6	26	17	22	31	28	21	20		
Percentage of all pupils of compulsory school age	White	White British	68	93	72	54	95	81	91	92	61	77	82	77
		Irish	0	0	0	0	0	0	0	0	0	0	0	0
		Any other White background	0	0	1	3	0	0	0	2	2	0	0	1
	Mixed	White and Black Caribbean	10	2	9	6	1	1	1	3	6	2	1	4
		White and Black African	0	0	1	2	0	0	0	0	1	0	0	0
		White and Asian	3	0	1	1	2	2	0	0	2	1	0	1
		Any other Mixed background	4	0	2	2	0	1	0	2	3	0	1	1
		Indian	10	1	4	17	1	2	5	0	19	3	2	6
	Asian	Pakistani	1	0	0	1	1	8	0	2	2	0	1	
		Bangladeshi	0	0	1	2	0	0	0	0	11	0	1	
		Any other Asian background	1	1	0	1	0	1	0	0	1	0	1	
	Black	Black Caribbean	1	1	6	7	0	1	0	1	1	2	1	2
		Black African	1	2	1	1	0	0	0	1	1	0	0	1
		Any other Black background	0	0	1	2	0	0	0	0	0	0	0	0
	Other	Chinese	0	0	0	1	1	0	0	0	0	0	0	0
		Any other ethnic group	0	1	1	2	0	1	0	0	1	1	0	1
Unclassified		0	0	1	1	0	0	0	0	0	0	12	2	
% of pupils with EAL	8	3	5	18	1	12	5	1	18	19	2	8		
% of pupils with SEN with statements or on SAP	9	8	4	6	6	11	4	5	5	13	3	6		
% of pupils with SEN supported at School Action	9	6	15	25	9	10	8	12	11	18	13	13		

PERFORMANCE MAP

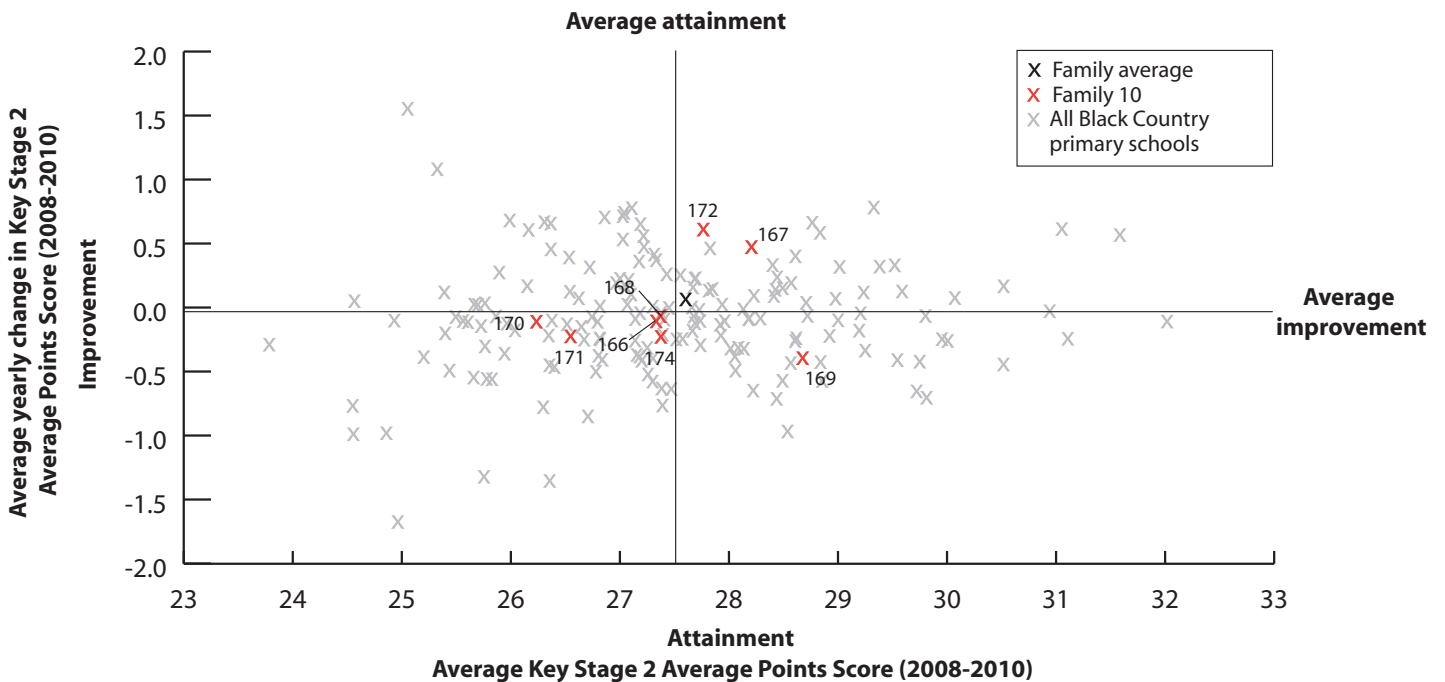

KEY

On this page

- '/' = There are fewer than 5 pupils in this group
- 'N/A' = There are 0 pupils, data is not available or has been suppressed
- S = School's absence data may have been affected by severe weather conditions.

Castlecroft Primary School
Wolverhampton **165**

Corpus Christi Catholic Primary School
Wolverhampton **166**

Elston Hall Primary School
Wolverhampton **167**

Ferndale Primary School Sandwell **168**

Lower Farm Primary School Walsall **169**

Netherton CoE Primary School Dudley **170**

Park Hill Primary School Sandwell **171**

St Alban's Church of England Primary School
Wolverhampton **172**

Warstones Primary School
Wolverhampton **173**

Wood Green Junior School Sandwell **174**

Woodlands Primary School Walsall **175**

Family 10 Averages & Totals

SCHOOL ATTAINMENT DATA

Key Stage 2 Average Points Score (all subjects)	2008	29	28	28	26	30	27	27	28	28	28	26	28
	2009	28	27	28	28	29	25	26	27	27	27	27	27
	2010	N/A	27	29	28	27	26	27	29	N/A	27	N/A	28
Key Stage 1-2 Contextual Value Added	N/A	100	103	102	100	99	100	100	100	N/A	101	N/A	101
% of 11 year olds in school for 4 years or more	100	66	85	85	95	90	97	59	83	88	80	85	
% of 11 year olds in school for 2 years or more	100	93	90	93	96	93	97	82	96	90	93	93	
Percentage total absence	5 (S)	7	6 (S)	5	5	7 (S)	7 (S)	5	6 (S)	7	6	6	
Percentage persistent absence	1	3	3	2	1	4	3	1	2	3	3	2	

BREAKDOWN OF ATTAINMENT DATA

Key Stage 2 Average Points Score (all subjects)	FSM	All pupils not eligible for FSM	N/A	27	29	28	28	27	27	29	N/A	27	N/A	28
		All pupils eligible for FSM	N/A	-	27	28	-	24	27	-	N/A	26	N/A	27
	Girls	All girls	N/A	27	30	29	28	25	27	29	N/A	28	N/A	28
		All girls not eligible for FSM	N/A	27	30	29	28	26	27	31	N/A	30	N/A	29
		All girls eligible for FSM	N/A	-	28	-	-	25	-	-	N/A	25	N/A	26
	Boys	All boys	N/A	26	28	28	27	27	27	29	N/A	25	N/A	27
		All boys not eligible for FSM	N/A	27	29	28	27	28	26	29	N/A	24	N/A	27
		All boys eligible for FSM	N/A	-	27	28	N/A	-	-	-	N/A	27	N/A	27
	Ethnicity	White British pupils	N/A	27	29	29	27	27	27	29	N/A	27	N/A	28
		Indian pupils	N/A	N/A	-	27	N/A	N/A	-	N/A	N/A	N/A	N/A	27
		Pakistani pupils	N/A	N/A	N/A	N/A	N/A	-	N/A	N/A	N/A	N/A	N/A	-
		Bangladeshi pupils	N/A	N/A	N/A	N/A	N/A	N/A	N/A	N/A	N/A	-	N/A	-
		Black Caribbean pupils	N/A	N/A	28	-	N/A	N/A	N/A	N/A	N/A	-	N/A	28
	Black African pupils	N/A	N/A	-	-	N/A	N/A	-	N/A	N/A	N/A	N/A	-	
	Mobility	Pupils in school for less than 2 years	N/A	-	26	-	-	-	-	-	N/A	28	N/A	26
		Pupils in school for 2 or more years	N/A	27	29	28	27	27	27	29	N/A	27	N/A	28
	SEN	Pupils with SEN supported at school action	N/A	-	27	25	-	-	-	N/A	N/A	25	N/A	26
		Pupils with SEN with statements or on School Action Plus	N/A	-	-	24	21	23	-	-	N/A	21	N/A	22
	EAL	Pupils with EAL	N/A	N/A	-	25	N/A	-	-	N/A	N/A	-	N/A	25
		Pupils without EAL	N/A	27	29	29	27	27	27	29	N/A	27	N/A	28

KEY STAGE 2 SUBJECT INFORMATION

Combined English & Maths	Number	N/A	29	82	54	55	29	30	22	N/A	50	N/A	351
	% Level 4+	N/A	79	87	76	73	62	73	82	N/A	68	N/A	76
	% Level 5+	N/A	7	29	28	20	10	13	27	N/A	20	N/A	21
English	Number	N/A	29	82	54	55	29	30	22	N/A	50	N/A	351
	% Level 4+	N/A	79	87	81	78	72	83	86	N/A	72	N/A	80
	% Level 5+	N/A	34	35	41	27	28	20	41	N/A	32	N/A	33
Maths	Number	N/A	29	82	54	55	29	30	22	N/A	50	N/A	351
	% Level 4+	N/A	83	96	81	78	62	77	82	N/A	82	N/A	83
	% Level 5+	N/A	10	48	37	29	17	23	32	N/A	20	N/A	30

KEY

Local Authority (LA)

C = Community

F = Foundation

VA = Voluntary Aided

VC = Voluntary Controlled

B = Boys

G = Girls

M = Mixed

'N/A' = There are 0 pupils, data is not available or has been suppressed

Bearwood Primary School	Sandwell	176
Blackheath Primary School	Sandwell	177
Blowers Green Primary School	Dudley	178
Brandhall Primary School	Sandwell	179
Christ Church C of E Primary School	Sandwell	180
Colley Lane Primary School	Dudley	181
Crookets Community Primary School	Sandwell	182
Devonshire Junior School	Sandwell	183
Goldthorn Park Primary School	Wolverhampton	184
Great Bridge Primary School	Sandwell	185
Guns Village Primary School	Sandwell	186
Hawbush Primary School	Dudley	187
Hob Green Primary School	Dudley	188
Holyhead Primary School	Sandwell	189
St Martin's Church of England Primary School	Wolverhampton	190
St Mary Magdalene C of E Voluntary Controlled Primary School	Sandwell	191
Uplands Manor Primary School	Sandwell	192
Wollscote Primary School	Dudley	193

Family 11 Averages & Totals

CHARACTERISTICS OF SCHOOLS AND THEIR PUPILS

School Designation	C	C	C	C	VA	C	C	C	C	C	C	C	C	C	VC	VC	C	C	-		
Gender	M	M	M	M	M	M	M	M	M	M	M	M	M	M	M	M	M	M	M	-	
Number of full-time pupils	430	405	222	273	196	517	209	347	346	413	404	194	228	124	169	208	621	390	5696		
Boys as a percentage of full-time pupils	50	52	49	50	53	54	52	55	53	48	53	49	49	61	53	49	52	51	52		
Girls as a percentage of full-time pupils	50	48	51	50	47	46	48	45	47	52	47	51	51	39	47	51	48	49	48		
Prior Attainment band 2010	N/A	2	N/A	2	1	N/A	N/A	2	1	2	3	1	2	3	2	3	N/A	N/A	-		
Free School Meal (FSM) band 2010	4	5	5	5	4	5	5	5	4	4	4	5	5	5	6	4	5	5	-		
% of pupils known to be eligible for FSM 2010	23	29	29	31	23	32	37	23	16	15	24	40	34	34	50	21	31	29	28		
Percentage of all pupils of compulsory school age	White	White British	11	83	15	71	29	72	10	10	8	68	33	94	95	62	89	60	45	17	46
		Irish	0	0	0	0	0	0	0	0	0	0	0	0	0	0	0	0	0	0	0
		Any other White background	4	1	1	4	2	1	0	1	1	0	4	4	0	1	0	0	3	3	2
	Mixed	White and Black Caribbean	3	2	5	4	3	1	7	1	3	1	2	2	0	3	3	5	6	0	3
		White and Black African	1	0	0	1	0	0	0	0	0	0	0	0	0	0	0	0	0	0	0
		White and Asian	2	1	2	0	5	1	1	1	0	0	0	0	1	2	2	1	2	2	1
	Asian	Any other Mixed background	1	0	1	0	2	1	1	2	1	2	5	0	0	2	0	1	2	0	1
		Indian	23	1	8	6	21	1	21	50	79	13	14	0	0	2	3	13	11	1	16
		Pakistani	26	4	55	0	28	6	12	20	1	4	11	0	3	0	1	0	18	74	16
		Bangladeshi	0	0	0	1	1	0	5	4	1	0	14	0	0	14	0	0	1	0	2
	Black	Any other Asian background	3	3	0	3	1	0	4	4	1	5	4	0	0	3	0	8	2	1	2
		Black Caribbean	7	1	5	3	5	1	16	3	1	1	2	0	0	1	1	8	5	0	3
		Black African	2	0	2	3	1	0	2	1	1	1	1	0	0	2	1	1	1	2	1
	Other	Any other Black background	2	0	1	3	2	0	1	0	0	4	0	0	0	0	1	1	0	1	
		Chinese	0	1	0	0	0	0	0	0	0	1	0	0	0	0	0	0	0	0	0
Any other ethnic group		1	0	3	1	0	16	1	0	3	2	3	0	1	8	0	2	1	1	3	
Unclassified	13	0	0	0	1	0	17	1	1	0	0	0	0	0	1	0	0	0	2		
% of pupils with EAL	58	10	64	14	45	24	41	66	78	25	42	2	4	22	5	23	36	79	38		
% of pupils with SEN with statements or on SAP	4	5	10	6	4	16	8	8	3	9	5	23	19	8	9	9	8	13	9		
% of pupils with SEN supported at School Action	12	11	19	22	14	12	17	17	10	14	9	12	14	12	21	11	10	13	13		

PERFORMANCE MAP

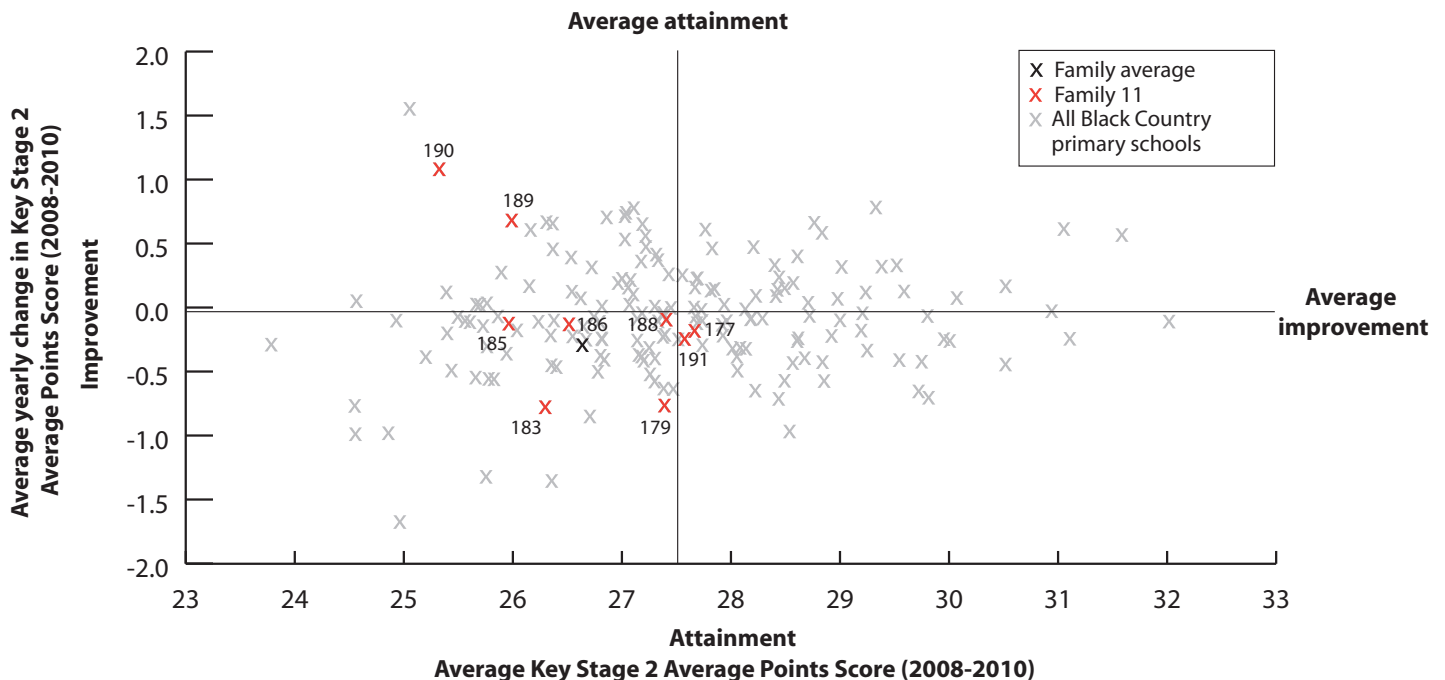

KEY

On this page

- '/' = There are fewer than 5 pupils in this group
- 'N/A' = There are 0 pupils, data is not available or has been suppressed
- S = School's absence data may have been affected by severe weather conditions.

Bearwood Primary School	Sandwell 176	Blackheath Primary School	Sandwell 177	Blowers Green Primary School	Dudley 178	Brandhall Primary School	Sandwell 179	Christ Church CofE Primary School	Sandwell 180	Colley Lane Primary School	Dudley 181	Crochets Community Primary School	Sandwell 182	Devonshire Junior School	Sandwell 183	Goldthorn Park Primary School	Wolverhampton 184	Great Bridge Primary School	Sandwell 185	Guns Village Primary School	Sandwell 186	Hawbush Primary School	Dudley 187	Hob Green Primary School	Dudley 188	Holyhead Primary School	Sandwell 189	St Martin's Church of England Primary School	Wolverhampton 190	St Mary Magdalene CofE Voluntary Controlled Primary School	Sandwell 191	Uplands Manor Primary School	Sandwell 192	Wollescote Primary School	Dudley 193	Family 11 Averages & Totals
-------------------------	--------------	---------------------------	--------------	------------------------------	------------	--------------------------	--------------	-----------------------------------	--------------	----------------------------	------------	-----------------------------------	--------------	--------------------------	--------------	-------------------------------	-------------------	-----------------------------	--------------	-----------------------------	--------------	------------------------	------------	--------------------------	------------	-------------------------	--------------	--	-------------------	--	--------------	------------------------------	--------------	---------------------------	------------	-----------------------------

SCHOOL ATTAINMENT DATA

Key Stage 2 Average Points Score (all subjects)	2008	28	27	25	28	25	27	27	27	27	26	26	26	27	25	26	28	28	25	27
	2009	27	29	25	28	26	27	28	27	28	26	26	27	29	26	25	28	27	25	27
	2010	N/A	27	N/A	26	N/A	N/A	N/A	25	N/A	25	27	N/A	26	27	25	26	N/A	N/A	26
Key Stage 1-2 Contextual Value Added	N/A	101	N/A	101	N/A	N/A	N/A	99	N/A	99	100	N/A	101	100	100	100	100	N/A	N/A	100
% of 11 year olds in school for 4 years or more	73	89	93	81	86	86	90	79	86	72	79	83	89	81	68	93	85	79	82	
% of 11 year olds in school for 2 years or more	94	95	100	92	93	97	93	91	96	90	98	89	98	88	88	100	99	92	94	
Percentage total absence	7	7	7 (S)	7	5	6	4	6	9	6	7	6	7	8	7	4 (S)	7	6	7	
Percentage persistent absence	2	3	3	3	1	3	2	3	7	1	4	1	2	7	4	0	4	3	3	

BREAKDOWN OF ATTAINMENT DATA

Key Stage 2 Average Points Score (all subjects)	FSM	All pupils not eligible for FSM	N/A	28	N/A	26	N/A	N/A	N/A	25	N/A	25	28	N/A	26	27	26	27	N/A	N/A	26
		All pupils eligible for FSM	N/A	24	N/A	26	N/A	N/A	N/A	22	N/A	23	26	N/A	25	-	24	22	N/A	N/A	24
		Girls	All girls	N/A	28	N/A	27	N/A	N/A	N/A	25	N/A	26	27	N/A	25	-	25	26	N/A	N/A
	All girls not eligible for FSM		N/A	28	N/A	27	N/A	N/A	N/A	26	N/A	26	28	N/A	27	-	24	27	N/A	N/A	26
	All girls eligible for FSM		N/A	-	N/A	-	N/A	N/A	N/A	23	N/A	-	26	N/A	23	-	25	-	N/A	N/A	24
	Boys	All boys	N/A	27	N/A	26	N/A	N/A	N/A	25	N/A	24	28	N/A	26	26	25	27	N/A	N/A	26
		All boys not eligible for FSM	N/A	28	N/A	26	N/A	N/A	N/A	25	N/A	25	29	N/A	25	26	26	28	N/A	N/A	26
		All boys eligible for FSM	N/A	24	N/A	-	N/A	N/A	N/A	21	N/A	22	26	N/A	27	-	23	-	N/A	N/A	24
	Ethnicity	White British pupils	N/A	27	N/A	26	N/A	N/A	N/A	20	N/A	25	27	N/A	26	26	25	25	N/A	N/A	26
		Indian pupils	N/A	N/A	N/A	-	N/A	N/A	N/A	28	N/A	24	28	N/A	N/A	N/A	-	26	N/A	N/A	27
		Pakistani pupils	N/A	-	N/A	N/A	N/A	N/A	N/A	23	N/A	-	-	N/A	N/A	N/A	N/A	N/A	N/A	N/A	23
		Bangladeshi pupils	N/A	N/A	N/A	-	N/A	N/A	N/A	27	N/A	N/A	29	N/A	N/A	-	N/A	N/A	N/A	N/A	29
		Black Caribbean pupils	N/A	-	N/A	-	N/A	N/A	N/A	22	N/A	N/A	-	N/A	N/A	N/A	N/A	-	N/A	N/A	22
	Mobility	Black African pupils	N/A	N/A	N/A	-	N/A	N/A	N/A	-	N/A	N/A	-	N/A	N/A	N/A	N/A	-	N/A	N/A	-
		Pupils in school for less than 2 years	N/A	-	N/A	-	N/A	N/A	N/A	21	N/A	25	-	N/A	-	-	-	N/A	N/A	N/A	23
	SEN	Pupils in school for 2 or more years	N/A	27	N/A	26	N/A	N/A	N/A	25	N/A	25	27	N/A	26	27	25	26	N/A	N/A	26
		Pupils with SEN supported at school action	N/A	21	N/A	25	N/A	N/A	N/A	22	N/A	23	22	N/A	26	-	23	26	N/A	N/A	23
	EAL	Pupils with SEN with statements or on School Action Plus	N/A	-	N/A	19	N/A	N/A	N/A	17	N/A	20	-	N/A	23	-	N/A	-	N/A	N/A	20
		Pupils with EAL	N/A	-	N/A	28	N/A	N/A	N/A	25	N/A	25	28	N/A	-	26	-	28	N/A	N/A	26
		Pupils without EAL	N/A	27	N/A	26	N/A	N/A	N/A	24	N/A	25	27	N/A	26	27	25	26	N/A	N/A	26

KEY STAGE 2 SUBJECT INFORMATION

Combined English & Maths	Number	N/A	62	N/A	48	N/A	N/A	N/A	86	N/A	58	56	N/A	45	16	25	30	N/A	N/A	426
	% Level 4+	N/A	81	N/A	75	N/A	N/A	N/A	44	N/A	50	77	N/A	62	75	60	63	N/A	N/A	63
	% Level 5+	N/A	16	N/A	4	N/A	N/A	N/A	8	N/A	7	21	N/A	0	13	0	13	N/A	N/A	10
English	Number	N/A	62	N/A	48	N/A	N/A	N/A	86	N/A	58	56	N/A	45	16	25	30	N/A	N/A	426
	% Level 4+	N/A	82	N/A	81	N/A	N/A	N/A	63	N/A	57	82	N/A	76	75	68	70	N/A	N/A	72
	% Level 5+	N/A	29	N/A	10	N/A	N/A	N/A	12	N/A	16	29	N/A	9	13	0	20	N/A	N/A	16
Maths	Number	N/A	62	N/A	48	N/A	N/A	N/A	86	N/A	58	56	N/A	45	16	25	30	N/A	N/A	426
	% Level 4+	N/A	89	N/A	79	N/A	N/A	N/A	56	N/A	66	80	N/A	69	88	76	80	N/A	N/A	73
	% Level 5+	N/A	21	N/A	23	N/A	N/A	N/A	22	N/A	12	30	N/A	11	31	4	27	N/A	N/A	20

KEY
 Local Authority (LA)
 C = Community
 F = Foundation
 VA = Voluntary Aided
 VC = Voluntary Controlled
 B = Boys
 G = Girls
 M = Mixed

'N/A' = There are 0 pupils, data is not available or has been suppressed

- Bentley Drive Primary School **Walsall 194**
- Blakenhall Heath Junior School **Walsall 195**
- Bushbury Hill Primary School **Wolverhampton 196**
- Christ Church C of E Primary School **Walsall 197**
- Croft Community Primary School **Walsall 198**
- Dovecotes Primary School **Wolverhampton 199**
- Edgar Stammers Primary School **Walsall 200**
- Fallings Park Primary School **Wolverhampton 201**
- Field View Primary School **Wolverhampton 202**
- Green Rock Primary School **Walsall 203**
- Harden Primary School **Walsall 204**
- Hattherton Primary School **Walsall 205**
- Holy Rosary Catholic Primary School **Wolverhampton 206**
- Jubilee Park Primary School **Sandwell 207**
- Loxdale Primary School **Wolverhampton 208**
- Oxley Primary School **Wolverhampton 209**
- St Stephen's Church of England Primary School **Wolverhampton 210**
- St Thomas of Canterbury Catholic Primary School **Walsall 211**
- Whitgreave Junior School **Wolverhampton 212**
- Wrens Nest Primary School **Dudley 213**

Family 12 Averages & Totals

CHARACTERISTICS OF SCHOOLS AND THEIR PUPILS

School Designation	C	C	C	VC	C	C	C	C	C	C	C	C	VA	C	C	C	VC	VA	C	C	-		
Gender	M	M	M	M	M	M	M	M	M	M	M	M	M	M	M	M	M	M	M	M	M	-	
Number of full-time pupils	373	167	263	206	164	195	307	335	267	199	245	381	169	189	165	166	168	152	162	320	4593		
Boys as a percentage of full-time pupils	47	52	52	53	48	52	53	55	55	49	54	54	52	58	55	49	47	51	53	48	52		
Girls as a percentage of full-time pupils	53	48	48	47	52	48	47	45	45	51	46	46	48	42	45	51	53	49	47	52	48		
Prior Attainment band 2010	2	3	1	1	2	2	3	2	2	3	3	1	3	2	2	3	2	2	3	2	-		
Free School Meal (FSM) band 2010	6	7	7	6	6	5	6	6	6	7	7	6	6	6	6	6	6	6	6	7	-		
% of pupils known to be eligible for FSM 2010	42	53	60	41	48	41	58	50	54	63	74	42	40	54	45	47	55	46	46	70	52		
Percentage of all pupils of compulsory school age	White	White British	25	93	81	88	8	54	91	73	67	96	89	95	51	91	86	33	32	77	73	83	71
		Irish	0	0	0	0	0	0	0	0	0	0	0	0	2	0	0	0	0	1	0	0	0
		Any other White background	0	2	1	0	7	0	1	0	5	0	6	1	9	1	3	13	1	5	1	2	2
	Mixed	White and Black Caribbean	1	2	8	4	0	11	2	7	5	2	2	2	9	1	2	10	7	1	6	4	4
		White and Black African	1	0	0	1	0	1	1	1	0	0	1	2	0	0	0	2	0	0	0	1	1
		White and Asian	1	2	0	1	1	2	0	1	2	1	0	1	1	1	0	4	5	1	1	1	1
	Asian	Any other Mixed background	0	0	1	2	1	11	1	2	2	2	0	0	5	0	2	1	4	1	2	1	2
		Indian	8	0	1	0	2	5	0	4	12	0	0	0	8	1	2	16	6	5	1	0	3
		Pakistani	47	0	0	0	59	3	0	1	0	0	1	0	1	0	0	1	1	0	0	3	6
		Bangladeshi	0	0	0	0	1	2	0	0	0	0	0	0	0	0	0	0	0	0	0	0	0
	Black	Any other Asian background	0	0	1	0	1	0	0	0	0	0	0	1	1	0	1	3	1	2	1	0	0
		Black Caribbean	1	0	2	0	1	6	0	7	4	0	0	0	7	2	2	8	11	2	5	1	3
		Black African	1	1	3	2	2	2	1	3	2	0	0	1	4	1	1	7	24	5	2	3	3
	Other	Any other Black background	0	0	1	0	1	2	0	1	0	0	1	0	1	1	0	1	1	0	7	0	1
		Chinese	0	0	0	0	0	1	0	0	0	0	0	0	0	0	0	0	1	1	0	1	0
Any other ethnic group		0	0	0	0	2	1	0	0	0	0	0	0	1	1	1	1	2	0	0	1	0	
Unclassified	16	0	0	0	16	2	2	0	0	0	0	0	0	0	0	4	1	0	0	0	2		
% of pupils with EAL	54	2	3	1	75	10	1	8	16	0	3	1	9	5	3	29	32	13	3	8	14		
% of pupils with SEN with statements or on SAP	4	3	18	3	3	5	6	11	7	6	5	4	5	14	6	2	5	4	12	16	7		
% of pupils with SEN supported at School Action	21	22	29	10	19	12	15	17	26	18	16	14	34	11	31	3	11	11	18	14	17		

PERFORMANCE MAP

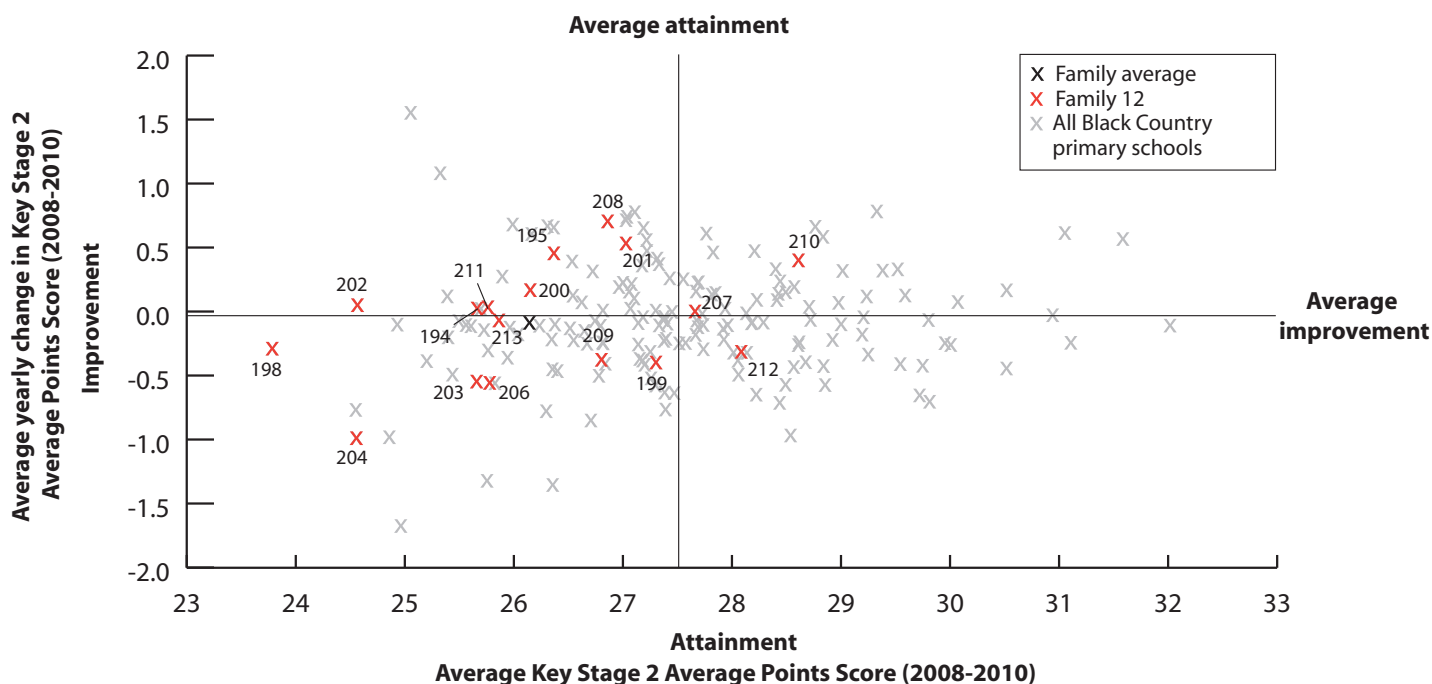

KEY

On this page

- '/' = There are fewer than 5 pupils in this group
- 'N/A' = There are 0 pupils, data is not available or has been suppressed
- S = School's absence data may have been affected by severe weather conditions.

- Bentley Drive Primary School **Walsall 194**
- Blekenall Heath Junior School **Walsall 195**
- Bushbury Hill Primary School **Wolverhampton 196**
- Christ Church C of E Primary School **Walsall 197**
- Croft Community Primary School **Walsall 198**
- Dovecotes Primary School **Wolverhampton 199**
- Edgar Stammers Primary School **Walsall 200**
- Fallings Park Primary School **Wolverhampton 201**
- Field View Primary School **Wolverhampton 202**
- Green Rock Primary School **Walsall 203**
- Harden Primary School **Walsall 204**
- Hatherton Primary School **Walsall 205**
- Holy Rosary Catholic Primary School **Wolverhampton 206**
- Jubilee Park Primary School **Sandwell 207**
- Loxdale Primary School **Wolverhampton 208**
- Oxley Primary School **Wolverhampton 209**
- St Stephen's Church of England Primary School **Wolverhampton 210**
- St Thomas of Canterbury Catholic Primary School **Walsall 211**
- Whitgreave Junior School **Wolverhampton 212**
- Wrens Nest Primary School **Dudley 213**
- Family 12 Averages & Totals

SCHOOL ATTAINMENT DATA																						
Key Stage 2 Average Points Score (all subjects)	2008	26	26	26	29	24	28	27	26	25	28	25	25	26	27	25	29	28	26	28	26	26
	2009	25	26	25	27	23	28	26	28	24	24	25	26	25	28	28	24	29	26	30	26	26
	2010	26	27	N/A	N/A	25	27	26	27	25	26	23	N/A	26	28	29	26	29	27	26	25	26
Key Stage 1-2 Contextual Value Added		100	100	N/A	N/A	98	101	100	102	99	99	96	N/A	99	102	103	99	102	100	100	101	100
% of 11 year olds in school for 4 years or more		81	78	86	97	87	75	68	85	78	56	76	93	52	82	81	58	79	62	75	89	78
% of 11 year olds in school for 2 years or more		91	94	89	100	100	75	98	92	86	81	93	94	76	93	95	84	89	77	89	94	90
Percentage total absence		6	7 (S)	6	7 (S)	7	6	7	6	7	7	7	8 (S)	9	5	7 (S)	9	5	8	8	6 (S)	7
Percentage persistent absence		2	3	1	2	5	0	2	1	2	3	3	3	9	1	3	5	1	2	6	4	3

BREAKDOWN OF ATTAINMENT DATA																								
Key Stage 2 Average Points Score (all subjects)	FSM	All pupils not eligible for FSM	26	27	N/A	N/A	25	28	27	29	25	25	27	N/A	26	27	30	28	29	28	27	27	27	
		All pupils eligible for FSM	26	27	N/A	N/A	24	24	26	26	25	26	21	N/A	25	28	29	24	28	25	24	25	25	25
	Girls	All girls	26	26	N/A	N/A	25	27	26	27	27	27	24	N/A	26	28	30	27	29	28	26	26	27	
		All girls not eligible for FSM	26	25	N/A	N/A	27	29	28	28	27	26	-	N/A	27	-	30	29	-	30	27	-	28	28
		All girls eligible for FSM	26	27	N/A	N/A	24	24	25	27	-	27	22	N/A	-	28	30	25	28	-	24	26	26	26
	Boys	All boys	26	28	N/A	N/A	24	26	26	28	23	25	22	N/A	25	28	28	23	29	25	26	24	25	25
		All boys not eligible for FSM	26	28	N/A	N/A	24	28	26	29	22	25	25	N/A	25	27	29	-	29	-	27	-	26	26
		All boys eligible for FSM	25	27	N/A	N/A	24	-	26	26	23	25	20	N/A	-	28	-	-	-	-	25	23	24	24
	Ethnicity	White British pupils	28	27	N/A	N/A	N/A	26	26	28	25	26	23	N/A	26	28	29	25	28	26	26	25	26	26
		Indian pupils	26	N/A	N/A	N/A	N/A	-	N/A	-	-	N/A	N/A	N/A	-	-	N/A	-	-	N/A	N/A	N/A	26	26
		Pakistani pupils	25	N/A	N/A	N/A	24	-	N/A	-	N/A	N/A	N/A	N/A	N/A	N/A	N/A	N/A	N/A	N/A	N/A	N/A	-	25
		Bangladeshi pupils	N/A	N/A	N/A	N/A	-	N/A	N/A	N/A	N/A	N/A	N/A	N/A	N/A	N/A	N/A	N/A	N/A	N/A	N/A	N/A	N/A	-
		Black Caribbean pupils	N/A	N/A	N/A	N/A	N/A	-	N/A	-	-	N/A	-	N/A	-	N/A	N/A	N/A	N/A	N/A	N/A	-	N/A	-
	Mobility	Black African pupils	N/A	N/A	N/A	N/A	-	-	N/A	-	-	N/A	N/A	N/A	-	N/A	N/A	-	31	N/A	-	-	31	31
		Pupils in school for less than 2 years	25	-	N/A	N/A	N/A	26	-	-	27	26	-	N/A	29	-	-	-	-	-	23	-	26	26
		Pupils in school for 2 or more years	26	27	N/A	N/A	25	27	26	28	24	25	23	N/A	25	28	29	25	29	27	26	26	26	26
	SEN	Pupils with SEN supported at school action	21	21	N/A	N/A	20	-	24	28	20	-	20	N/A	23	28	26	-	-	-	24	24	23	23
		Pupils with SEN with statements or on School Action Plus	-	-	N/A	N/A	N/A	-	-	21	-	-	-	N/A	N/A	-	N/A	-	-	-	-	22	20	20
	EAL	Pupils with EAL	25	N/A	N/A	N/A	24	N/A	N/A	-	-	-	N/A	N/A	-	N/A	N/A	27	31	-	-	-	26	26
		Pupils without EAL	28	27	N/A	N/A	-	27	26	27	25	26	23	N/A	26	28	29	26	28	27	26	25	26	26

KEY STAGE 2 SUBJECT INFORMATION																						
Combined English & Maths	Number	54	36	N/A	N/A	23	24	44	52	36	32	29	N/A	25	28	21	19	19	13	44	35	534
	% Level 4+	59	69	N/A	N/A	57	67	64	77	44	56	28	N/A	60	89	95	79	100	69	64	49	64
	% Level 5+	17	14	N/A	N/A	4	13	7	19	3	0	7	N/A	16	14	29	16	21	23	7	6	12
English	Number	54	36	N/A	N/A	23	24	44	52	36	32	29	N/A	25	28	21	19	19	13	44	35	534
	% Level 4+	70	72	N/A	N/A	65	83	77	81	58	66	38	N/A	60	89	100	79	100	69	68	60	72
	% Level 5+	17	17	N/A	N/A	4	29	16	27	14	0	14	N/A	20	21	43	37	21	31	7	9	18
Maths	Number	54	36	N/A	N/A	23	24	44	52	36	32	29	N/A	25	28	21	19	19	13	44	35	534
	% Level 4+	72	81	N/A	N/A	65	71	70	83	56	84	34	N/A	80	89	95	79	100	77	82	66	75
	% Level 5+	26	39	N/A	N/A	4	17	18	31	17	6	17	N/A	24	29	38	26	37	31	20	29	24

KEY

Local Authority (LA)

C = Community

F = Foundation

VA = Voluntary Aided

VC = Voluntary Controlled

B = Boys

G = Girls

M = Mixed

'N/A' = There are 0 pupils, data is not available or has been suppressed

Barcroft Primary School Walsall 214	Beacon Primary School Walsall 215	Caldmore Community Primary School Walsall 216	Dunstall Hill Primary School Wolverhampton 217	Hillary Primary School Walsall 218	Holy Trinity CofE Primary School Sandwell 219	King Charles Primary School Walsall 220	Lanesfield Primary School Wolverhampton 221	Leamore Primary School Walsall 222	Merridale Primary School Wolverhampton 223	Rood End Primary School Sandwell 224	St Philip's Catholic Primary School Sandwell 225	Whitehall Junior Community School Walsall 226	Family 13 Averages & Totals
-------------------------------------	-----------------------------------	---	--	------------------------------------	---	---	---	------------------------------------	--	--------------------------------------	--	---	-----------------------------

CHARACTERISTICS OF SCHOOLS AND THEIR PUPILS

School Designation	C	C	C	C	C	VC	C	C	C	C	C	VA	C	-		
Gender	M	M	M	M	M	M	M	M	M	M	M	M	M	-		
Number of full-time pupils	326	247	200	207	365	283	151	247	204	190	276	202	296	3194		
Boys as a percentage of full-time pupils	55	51	54	52	49	58	53	50	55	47	51	50	51	52		
Girls as a percentage of full-time pupils	45	49	46	48	51	42	47	50	45	53	49	50	49	48		
Prior Attainment band 2010	2	N/A	1	N/A	3	N/A	2	3	3	1	2	3	3	-		
Free School Meal (FSM) band 2010	6	6	5	5	5	4	6	5	5	5	5	6	5	-		
% of pupils known to be eligible for FSM 2010	49	44	25	32	33	24	50	32	34	25	30	49	33	35		
Percentage of all pupils of compulsory school age	White	White British	76	94	4	5	12	10	70	41	98	18	16	16	18	36
		Irish	0	0	0	0	0	0	0	0	0	1	2	0	0	0
		Any other White background	3	1	0	0	2	5	0	0	0	3	2	8	4	2
	Mixed	White and Black Caribbean	3	2	1	0	1	3	0	6	0	6	1	9	1	3
		White and Black African	1	0	0	0	1	0	1	1	0	0	2	1	1	
		White and Asian	1	0	3	3	1	5	0	4	0	4	3	0	1	2
	Asian	Any other Mixed background	1	0	0	2	2	4	2	1	0	1	1	3	1	1
		Indian	11	2	2	17	20	35	1	33	0	34	14	4	6	15
		Pakistani	1	0	28	52	37	13	0	1	0	26	48	4	50	21
		Bangladeshi	2	0	45	0	16	1	0	0	0	0	0	0	12	6
	Black	Any other Asian background	0	0	1	7	1	2	1	0	1	2	1	2	1	
		Black Caribbean	1	0	0	1	2	11	4	4	0	3	1	14	0	3
		Black African	0	0	1	4	5	1	3	1	0	2	0	14	1	2
	Other	Any other Black background	0	0	0	2	0	1	1	2	0	1	3	1	1	1
		Chinese	1	0	0	0	0	0	0	0	1	0	0	0	0	
Any other ethnic group		0	0	2	4	0	5	1	1	0	1	6	4	1	2	
Unclassified	0	0	15	0	0	4	17	4	0	0	0	15	0	3		
% of pupils with EAL	13	1	74	81	79	59	2	21	0	56	64	37	71	45		
% of pupils with SEN with statements or on SAP	4	5	3	3	3	12	6	3	3	10	7	6	7	5		
% of pupils with SEN supported at School Action	24	19	10	21	10	8	21	13	24	13	7	24	31	17		

PERFORMANCE MAP

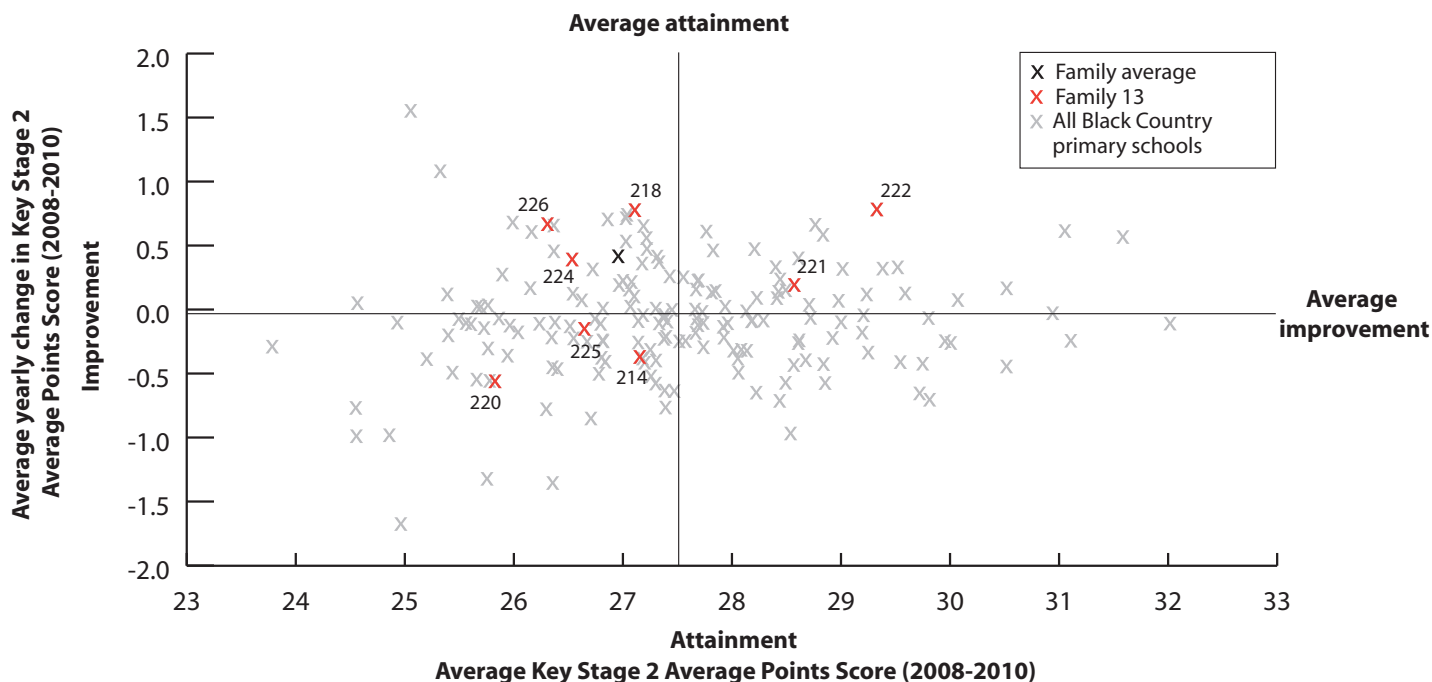

KEY

On this page

- '/' = There are fewer than 5 pupils in this group
- 'N/A' = There are 0 pupils, data is not available or has been suppressed
- S = School's absence data may have been affected by severe weather conditions.

Barcroft Primary School Walsall **214**
 Beacon Primary School Walsall **215**
 Caldmore Community Primary School Walsall **216**
 Dunstall Hill Primary School Wolverhampton **217**
 Hillary Primary School Walsall **218**
 Holy Trinity CofE Primary School Sandwell **219**
 King Charles Primary School Walsall **220**
 Lanesfield Primary School Wolverhampton **221**
 Leamore Primary School Walsall **222**
 Merrdale Primary School Wolverhampton **223**
 Rood End Primary School Sandwell **224**
 St Philip's Catholic Primary School Sandwell **225**
 Whitehall Junior Community School Walsall **226**
 Family 13 Averages & Totals

SCHOOL ATTAINMENT DATA															
Key Stage 2 Average Points Score (all subjects)	2008	28	27	27	27	26	26	26	29	29	28	26	27	26	27
	2009	27	28	28	27	28	24	26	28	30	27	27	26	26	27
	2010	26	N/A	N/A	N/A	28	N/A	24	28	29	N/A	27	27	27	27
Key Stage 1-2 Contextual Value Added		101	N/A	N/A	N/A	101	N/A	99	101	102	N/A	101	101	101	101
% of 11 year olds in school for 4 years or more		68	73	67	90	86	92	60	87	90	81	68	64	86	79
% of 11 year olds in school for 2 years or more		92	100	93	93	93	95	87	98	90	89	79	89	98	93
Percentage total absence		9	6	8	6	7	7	8	8 (S)	7	7	8 (S)	7 (S)	9	8
Percentage persistent absence		5	1	4	3	3	4	7	3	5	6	6	4	6	4

BREAKDOWN OF ATTAINMENT DATA																
Key Stage 2 Average Points Score (all subjects)	FSM	All pupils not eligible for FSM	26	N/A	N/A	N/A	28	N/A	25	29	31	N/A	27	27	27	28
		All pupils eligible for FSM	25	N/A	N/A	N/A	28	N/A	24	25	28	N/A	27	26	26	26
		Girls	All girls	26	N/A	N/A	N/A	28	N/A	-	28	30	N/A	26	27	27
	All girls not eligible for FSM		26	N/A	N/A	N/A	29	N/A	-	29	31	N/A	25	28	28	28
	All girls eligible for FSM		27	N/A	N/A	N/A	28	N/A	-	-	-	N/A	28	-	24	26
	Boys	All boys	25	N/A	N/A	N/A	27	N/A	25	29	29	N/A	28	26	27	27
		All boys not eligible for FSM	27	N/A	N/A	N/A	26	N/A	24	30	31	N/A	28	25	27	27
		All boys eligible for FSM	25	N/A	N/A	N/A	27	N/A	26	25	27	N/A	-	27	28	26
	Ethnicity	White British pupils	26	N/A	N/A	N/A	27	N/A	24	27	29	N/A	29	-	25	27
		Indian pupils	-	N/A	N/A	N/A	29	N/A	N/A	30	N/A	N/A	-	N/A	28	29
		Pakistani pupils	N/A	N/A	N/A	N/A	27	N/A	N/A	N/A	N/A	N/A	27	-	28	27
		Bangladeshi pupils	-	N/A	N/A	N/A	28	N/A	N/A	N/A	N/A	N/A	N/A	N/A	26	27
		Black Caribbean pupils	-	N/A	N/A	N/A	-	N/A	-	-	N/A	N/A	N/A	26	N/A	26
	Mobility	Black African pupils	N/A	N/A	N/A	N/A	-	N/A	N/A	N/A	N/A	N/A	N/A	-	N/A	-
		Pupils in school for less than 2 years	26	N/A	N/A	N/A	-	N/A	-	-	-	N/A	25	-	-	25
	SEN	Pupils in school for 2 or more years	26	N/A	N/A	N/A	28	N/A	26	28	30	N/A	27	27	27	27
		Pupils with SEN supported at school action	24	N/A	N/A	N/A	25	N/A	23	-	-	N/A	-	24	25	24
		Pupils with SEN with statements or on School Action Plus	21	N/A	N/A	N/A	-	N/A	-	-	N/A	N/A	23	-	20	21
	EAL	Pupils with EAL	29	N/A	N/A	N/A	28	N/A	N/A	30	-	N/A	27	27	27	28
		Pupils without EAL	26	N/A	N/A	N/A	28	N/A	24	27	29	N/A	28	27	26	27

KEY STAGE 2 SUBJECT INFORMATION															
Combined English & Maths	Number	59	N/A	N/A	N/A	43	N/A	15	45	30	N/A	34	28	80	334
	% Level 4+	56	N/A	N/A	N/A	72	N/A	67	84	93	N/A	74	68	69	72
	% Level 5+	7	N/A	N/A	N/A	19	N/A	0	24	27	N/A	9	7	20	16
English	Number	59	N/A	N/A	N/A	43	N/A	15	45	30	N/A	34	28	80	334
	% Level 4+	76	N/A	N/A	N/A	91	N/A	67	84	93	N/A	76	86	73	80
	% Level 5+	25	N/A	N/A	N/A	28	N/A	0	31	50	N/A	18	18	24	26
Maths	Number	59	N/A	N/A	N/A	43	N/A	15	45	30	N/A	34	28	80	334
	% Level 4+	58	N/A	N/A	N/A	77	N/A	73	91	97	N/A	88	71	81	79
	% Level 5+	10	N/A	N/A	N/A	26	N/A	7	44	33	N/A	18	21	34	26

KEY

Local Authority (LA)

C = Community
 F = Foundation
 VA = Voluntary Aided
 VC = Voluntary Controlled

B = Boys
 G = Girls
 M = Mixed

'N/A' = There are 0 pupils, data is not available or has been suppressed

Bentley West Primary School Additionally Resourced for Hearing Impaired **Walsall 227**

Brockmoor Primary School **Dudley 228**

Causeway Green Primary School **Sandwell 229**

County Bridge Primary School **Walsall 230**

Grace Mary Primary School **Sandwell 231**

Havills Hawthorn Primary School **Sandwell 232**

Langley Primary School **Sandwell 233**

Mesty Croft Primary School **Sandwell 234**

Moorlands Primary School **Sandwell 235**

Newtown Primary School **Sandwell 236**

Old Church Church of England C Primary School **Walsall 237**

Old Hill Primary School **Sandwell 238**

Pinfold Street Junior Mixed and Infant School **Walsall 239**

Quarry Bank Primary School **Dudley 240**

Reddall Hill Primary School **Sandwell 241**

Rounds Green Primary School **Sandwell 242**

St James' C of E Primary School **Sandwell 243**

Stow Heath Junior School **Wolverhampton 244**

Temple Meadow Primary School **Sandwell 245**

Timbertree Primary School **Sandwell 246**

Family 14 Averages & Totals

CHARACTERISTICS OF SCHOOLS AND THEIR PUPILS

School Designation	C	C	C	C	C	C	C	C	C	C	VC	C	C	C	C	C	VC	C	C	C	-		
Gender	M	M	M	M	M	M	M	M	M	M	M	M	M	M	M	M	M	M	M	M	M	-	
Number of full-time pupils	390	319	361	167	208	272	319	315	199	189	304	164	337	297	165	315	334	293	300	162	5410		
Boys as a percentage of full-time pupils	44	55	55	48	53	48	52	50	50	56	51	51	54	52	55	48	51	51	56	53	51		
Girls as a percentage of full-time pupils	56	45	45	52	47	52	48	50	50	44	49	49	46	48	45	52	49	49	44	47	49		
Prior Attainment band 2010	3	N/A	2	2	3	N/A	3	2	N/A	2	3	3	1	2	2	N/A	N/A	2	3	2	-		
Free School Meal (FSM) band 2010	5	5	5	4	5	5	5	4	4	5	5	5	6	5	4	5	5	5	4	4	-		
% of pupils known to be eligible for FSM 2010	26	34	25	25	28	31	27	22	18	28	33	41	36	26	16	25	34	31	24	25	28		
Percentage of all pupils of compulsory school age	White	White British	79	69	73	77	83	61	55	76	79	71	78	74	63	84	36	59	68	69	71	94	71
		Irish	0	0	0	0	0	0	0	0	0	0	0	1	0	0	0	0	0	0	0	0	0
		Any other White background	1	1	2	1	0	1	5	0	0	2	0	2	1	0	2	1	5	1	1	0	1
	Mixed	White and Black Caribbean	1	2	3	7	2	2	6	5	5	2	2	4	2	1	1	4	1	5	2	1	3
		White and Black African	1	0	0	0	0	2	0	0	1	1	0	0	0	0	0	0	0	0	0	0	0
		White and Asian	1	0	1	2	0	1	4	0	1	0	2	4	2	0	1	2	2	1	2	0	1
	Asian	Any other Mixed background	1	1	2	1	1	3	2	0	1	1	2	1	0	2	1	3	1	0	1	0	1
		Indian	6	1	7	6	6	14	14	8	7	6	12	2	7	2	1	14	3	17	1	0	7
		Pakistani	2	22	2	0	2	1	9	0	0	12	1	5	3	7	50	2	1	0	14	2	6
	Black	Bangladeshi	0	0	0	0	0	1	1	6	0	1	0	1	0	1	0	1	0	3	0	1	
		Any other Asian background	2	1	4	0	0	4	1	0	1	2	0	2	0	0	1	2	1	1	1	2	1
		Black Caribbean	3	1	4	3	1	3	1	0	3	3	1	2	1	0	1	6	6	2	1	1	2
	Other	Black African	1	2	2	1	1	3	1	0	4	0	1	3	2	0	3	5	3	1	0	1	2
		Any other Black background	1	0	0	1	0	3	1	0	1	0	0	2	0	0	0	6	0	0	0	1	1
		Chinese	0	0	0	1	0	0	0	0	0	0	0	1	0	1	0	0	0	0	0	0	0
% of pupils with EAL	8	24	11	5	9	8	27	14	12	21	10	13	7	7	61	21	11	16	19	4	15		
% of pupils with SEN with statements or on SAP	5	12	5	7	6	7	6	7	11	4	6	5	3	11	5	5	6	8	7	8	7		
% of pupils with SEN supported at School Action	12	9	14	16	7	20	8	4	9	9	6	13	10	25	14	10	16	29	12	10	13		

PERFORMANCE MAP

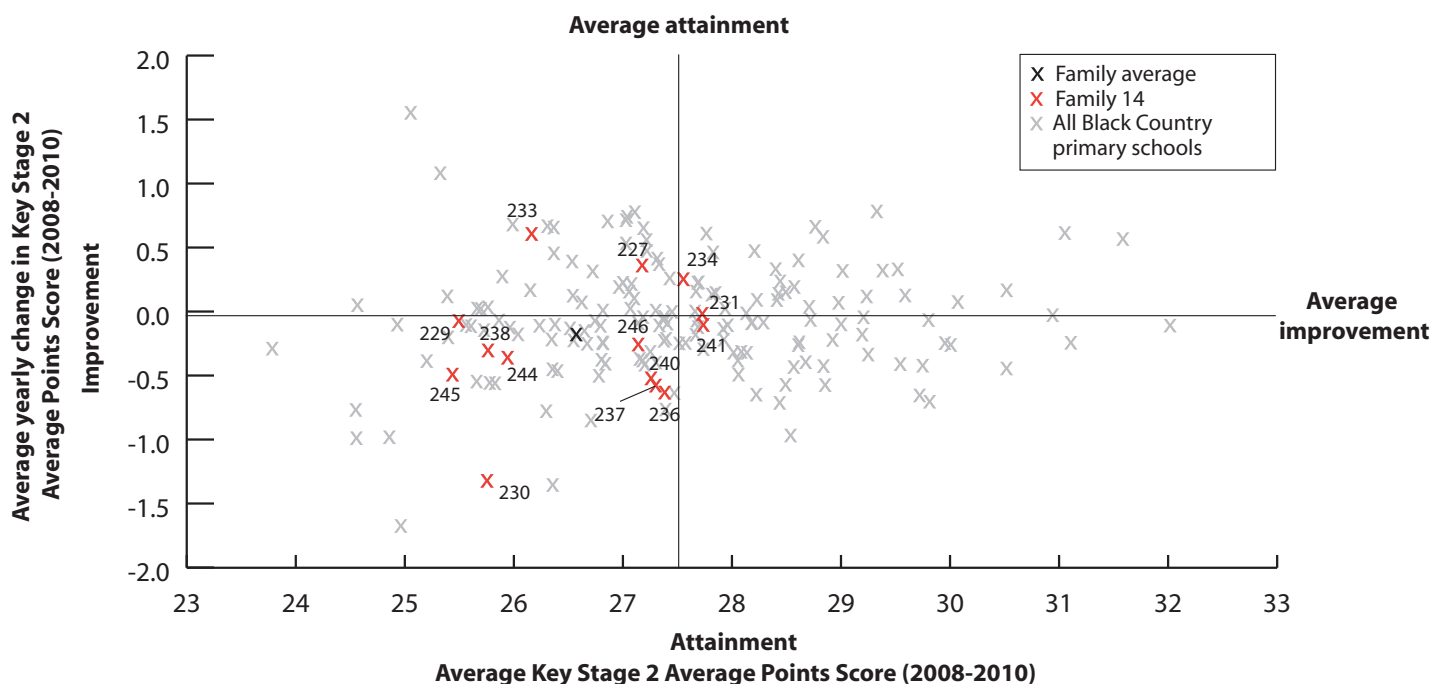

KEY

On this page

- '/' = There are fewer than 5 pupils in this group
- 'N/A' = There are 0 pupils, data is not available or has been suppressed
- S = School's absence data may have been affected by severe weather conditions.

- Bentley West Primary School Additionally Resourced for Hearing Impaired **Walsall 227**
- Brockmoor Primary School **Dudley 228**
- Causeway Green Primary School **Sandwell 229**
- County Bridge Primary School **Walsall 230**
- Grace Mary Primary School **Sandwell 231**
- Harvills Hawthorn Primary School **Sandwell 232**
- Langley Primary School **Sandwell 233**
- Mesty Croft Primary School **Sandwell 234**
- Moorlands Primary School **Sandwell 235**
- Newtown Primary School **Sandwell 236**
- Old Church Church of England C Primary School **Walsall 237**
- Old Hill Primary School **Sandwell 238**
- Pinfold Street Junior Mixed and Infant School **Walsall 239**
- Quarry Bank Primary School **Dudley 240**
- Reddall Hill Primary School **Sandwell 241**
- Rounds Green Primary School **Sandwell 242**
- St James' C of E Primary School **Sandwell 243**
- Stow Heath Junior School **Wolverhampton 244**
- Temple Meadow Primary School **Sandwell 245**
- Timbertree Primary School **Sandwell 246**
- Family 14 Averages & Totals

SCHOOL ATTAINMENT DATA																						
Key Stage 2 Average Points Score (all subjects)	2008	27	27	26	27	27	27	26	27	26	27	28	26	26	28	27	26	26	26	28	27	
	2009	27	27	25	26	28	27	25	28	26	28	28	25	28	28	27	25	27	25	26	27	
	2010	28	N/A	26	23	28	N/A	27	27	N/A	28	26	26	N/A	26	27	N/A	N/A	25	25	27	26
Key Stage 1-2 Contextual Value Added		101	N/A	100	98	101	N/A	100	100	N/A	102	100	99	N/A	100	101	N/A	N/A	100	98	100	100
% of 11 year olds in school for 4 years or more		88	89	90	76	97	82	81	91	97	90	88	82	78	89	88	75	93	74	89	89	86
% of 11 year olds in school for 2 years or more		93	98	97	90	100	92	87	93	100	97	95	88	87	96	100	91	96	88	96	96	94
Percentage total absence		6	7	6	5	6	8	8	6	5	6	6	7	6	7 (S)	5	7 (S)	7	7	8	8	7
Percentage persistent absence		2	3	3	0	2	5	6	6	1	1	3	4	2	4	2	3	5	4	6	4	3

BREAKDOWN OF ATTAINMENT DATA																							
Key Stage 2 Average Points Score (all subjects)	FSM	All pupils not eligible for FSM	28	N/A	25	23	30	N/A	28	27	N/A	28	27	27	N/A	26	27	N/A	N/A	26	26	27	27
		All pupils eligible for FSM	27	N/A	26	23	25	N/A	24	26	N/A	27	25	23	N/A	24	-	N/A	N/A	20	23	-	24
	Girls	All girls	27	N/A	26	21	29	N/A	28	28	N/A	27	27	25	N/A	27	29	N/A	N/A	26	26	27	27
		All girls not eligible for FSM	28	N/A	26	18	30	N/A	29	28	N/A	27	28	-	N/A	27	-	N/A	N/A	26	27	27	27
		All girls eligible for FSM	26	N/A	27	-	26	N/A	-	-	N/A	27	26	-	N/A	24	-	N/A	N/A	22	24	-	25
	Boys	All boys	29	N/A	25	25	28	N/A	26	26	N/A	29	25	26	N/A	25	26	N/A	N/A	24	25	27	26
		All boys not eligible for FSM	29	N/A	25	27	29	N/A	27	26	N/A	29	26	27	N/A	25	26	N/A	N/A	26	25	28	27
		All boys eligible for FSM	28	N/A	24	-	-	N/A	24	27	N/A	28	23	-	N/A	24	N/A	N/A	N/A	20	23	-	24
	Ethnicity	White British pupils	28	N/A	25	23	28	N/A	28	27	N/A	28	26	25	N/A	26	29	N/A	N/A	24	25	27	26
		Indian pupils	-	N/A	-	-	-	N/A	28	-	N/A	-	27	N/A	N/A	-	N/A	N/A	N/A	25	-	N/A	26
		Pakistani pupils	-	N/A	-	N/A	-	N/A	27	-	N/A	N/A	N/A	-	N/A	-	26	N/A	N/A	N/A	-	N/A	26
		Bangladeshi pupils	N/A	N/A	N/A	N/A	N/A	N/A	N/A	-	N/A	N/A	N/A	N/A	N/A	N/A	N/A	N/A	N/A	N/A	-	N/A	-
		Black Caribbean pupils	N/A	N/A	-	N/A	-	N/A	-	N/A	N/A	-	N/A	N/A	N/A	N/A	N/A	N/A	N/A	N/A	-	-	N/A
	Mobility	Black African pupils	N/A	N/A	-	N/A	N/A	N/A	N/A	N/A	N/A	N/A	N/A	-	N/A	N/A	N/A	N/A	N/A	N/A	N/A	N/A	-
		Pupils in school for less than 2 years	-	N/A	-	-	N/A	N/A	24	-	N/A	-	-	-	N/A	-	N/A	N/A	N/A	22	-	-	23
	SEN	Pupils in school for 2 or more years	28	N/A	26	23	28	N/A	28	27	N/A	28	26	26	N/A	26	27	N/A	N/A	25	25	27	26
		Pupils with SEN supported at school action	24	N/A	23	-	-	N/A	21	-	N/A	-	26	N/A	N/A	25	-	N/A	N/A	22	23	-	23
	EAL	Pupils with SEN with statements or on School Action Plus	-	N/A	-	16	-	N/A	23	22	N/A	-	20	-	N/A	17	-	N/A	N/A	16	-	-	19
		Pupils with EAL	-	N/A	24	-	-	N/A	26	29	N/A	-	-	-	N/A	-	26	N/A	N/A	27	26	N/A	26
		Pupils without EAL	28	N/A	26	23	28	N/A	28	27	N/A	28	26	25	N/A	26	29	N/A	N/A	24	25	27	26

KEY STAGE 2 SUBJECT INFORMATION																						
Combined English & Maths	Number	41	N/A	58	21	30	N/A	47	44	N/A	30	43	17	N/A	54	17	N/A	N/A	76	47	28	553
	% Level 4+	80	N/A	57	38	87	N/A	64	73	N/A	80	65	59	N/A	59	82	N/A	N/A	55	49	71	64
	% Level 5+	17	N/A	2	10	23	N/A	23	9	N/A	20	9	0	N/A	11	18	N/A	N/A	7	4	18	11
English	Number	41	N/A	58	21	30	N/A	47	44	N/A	30	43	17	N/A	54	17	N/A	N/A	76	47	28	553
	% Level 4+	85	N/A	74	48	87	N/A	77	75	N/A	93	79	65	N/A	74	82	N/A	N/A	63	57	79	74
	% Level 5+	20	N/A	12	10	30	N/A	45	20	N/A	20	21	0	N/A	17	24	N/A	N/A	11	4	36	19
Maths	Number	41	N/A	58	21	30	N/A	47	44	N/A	30	43	17	N/A	54	17	N/A	N/A	76	47	28	553
	% Level 4+	88	N/A	66	38	93	N/A	74	84	N/A	83	70	71	N/A	63	82	N/A	N/A	67	64	79	72
	% Level 5+	49	N/A	12	19	40	N/A	28	14	N/A	23	12	29	N/A	22	29	N/A	N/A	14	26	18	22

KEY
 Local Authority (LA)
 C = Community
 F = Foundation
 VA = Voluntary Aided
 VC = Voluntary Controlled
 B = Boys
 G = Girls
 M = Mixed

'N/A' = There are 0 pupils, data is not available or has been suppressed

Berrybrook Primary School Wolverhampton **247**
 Birchills Church of England Primary Community School Walsall **248**
 Hateley Heath Primary School Sandwell **249**
 Millfield Primary School Walsall **250**
 Northwood Park Primary School Wolverhampton **251**
 Palmers Cross Primary School Wolverhampton **252**
 Parkfield Primary School Wolverhampton **253**
 Priory Green Primary School Wolverhampton **254**
 St Luke's Church of England Aided Primary School Wolverhampton **255**
 St Mary and St John Catholic Primary School Wolverhampton **256**
 St Mary's Catholic Primary School Wolverhampton **257**
 West Park Primary School Wolverhampton **258**
 Family 15 Averages & Totals

CHARACTERISTICS OF SCHOOLS AND THEIR PUPILS

School Designation	C	VC	C	C	C	C	C	-	VA	VA	VA	C	-		
Gender	M	M	M	M	M	M	M	M	M	M	M	M	-		
Number of full-time pupils	171	294	332	163	366	163	197	24	379	192	312	210	2803		
Boys as a percentage of full-time pupils	48	50	48	48	54	53	51	79	47	48	51	49	50		
Girls as a percentage of full-time pupils	52	50	52	52	46	47	49	21	53	52	49	51	50		
Prior Attainment band 2010	N/A	2	1	N/A	1	2	2	2	3	2	2	N/A	-		
Free School Meal (FSM) band 2010	6	5	5	5	6	5	6	4	5	6	5	5	-		
% of pupils known to be eligible for FSM 2010	48	38	27	36	37	25	48	25	35	40	39	33	36		
Percentage of all pupils of compulsory school age	White	White British	78	9	42	96	80	71	37	75	13	41	45	7	44
		Irish	0	0	0	0	0	0	0	0	0	0	0	1	0
		Any other White background	1	1	6	2	2	4	3	4	5	7	11	7	5
	Mixed	White and Black Caribbean	11	2	2	1	7	4	9	0	7	12	2	5	5
		White and Black African	0	1	0	0	1	1	0	0	1	1	0	0	0
		White and Asian	0	1	0	0	1	0	2	0	2	3	0	1	1
	Asian	Any other Mixed background	3	3	4	0	2	1	3	0	3	7	6	1	3
		Indian	0	1	26	0	1	6	26	8	45	14	9	29	16
		Pakistani	0	73	2	0	0	4	7	0	5	0	0	27	11
	Black	Bangladeshi	0	0	3	0	0	1	0	0	1	0	0	0	1
		Any other Asian background	0	2	6	0	0	1	0	0	0	2	1	4	1
		Black Caribbean	5	0	3	0	3	6	8	8	7	6	9	7	5
	Other	Black African	2	3	3	0	1	0	3	0	8	6	10	5	4
		Any other Black background	1	0	2	0	1	0	1	0	1	1	4	0	1
		Chinese	0	0	1	0	0	0	0	0	0	0	0	0	0
Other	Any other ethnic group	0	0	0	0	1	1	2	0	1	1	4	4	1	
	Unclassified	0	3	1	0	1	1	1	4	0	1	0	0	1	
% of pupils with EAL	1	79	40	0	1	9	32	4	61	24	25	61	33		
% of pupils with SEN with statements or on SAP	27	3	6	9	17	20	4	7	2	5	8	5	9		
% of pupils with SEN supported at School Action	19	17	11	14	23	13	34	7	16	27	18	12	18		

PERFORMANCE MAP

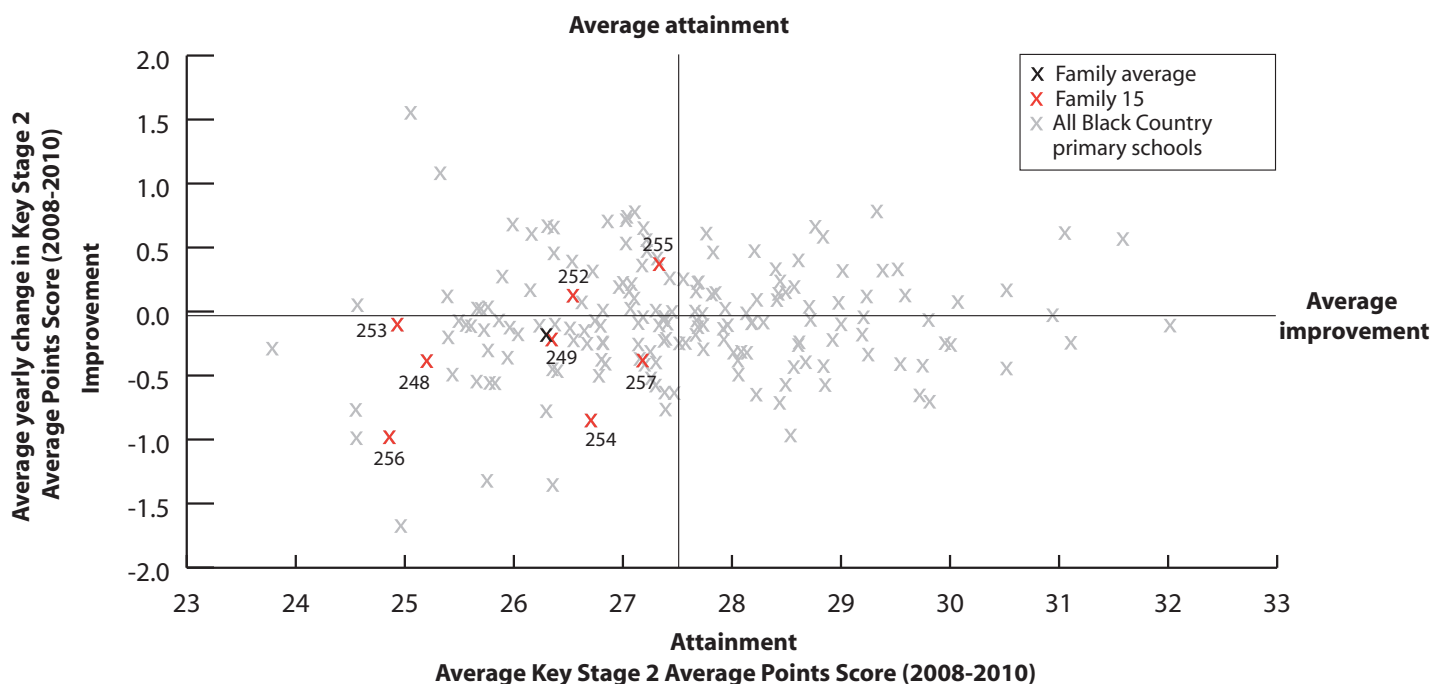

KEY

On this page

- '/' = There are fewer than 5 pupils in this group
- 'N/A' = There are 0 pupils, data is not available or has been suppressed
- S = School's absence data may have been affected by severe weather conditions.

Berrybrook Primary School
Wolverhampton 247

Birchills Church of England Primary
Community School Walsall 248

Hateley Heath Primary School Sandwell 249

Milfield Primary School Walsall 250

Northwood Park Primary School
Wolverhampton 251

Palmer's Cross Primary School
Wolverhampton 252

Parkfield Primary School
Wolverhampton 253

Priory Green Primary School
Wolverhampton 254

St Luke's Church of England Aided Primary
School Wolverhampton 255

St Mary and St John Catholic Primary School
Wolverhampton 256

St Mary's Catholic Primary School,
Wolverhampton Wolverhampton 257

West Park Primary School
Wolverhampton 258

Family 15 Averages & Totals

SCHOOL ATTAINMENT DATA														
Key Stage 2 Average Points Score (all subjects)	2008	25	26	27	27	28	26	25	27	27	24	28	28	27
	2009	27	25	28	27	27	26	26	28	28	26	28	28	27
	2010	N/A	25	24	N/A	N/A	27	25	25	27	24	26	N/A	25
Key Stage 1-2 Contextual Value Added	N/A	99	100	N/A	N/A	102	100	99	101	99	101	N/A	100	
% of 11 year olds in school for 4 years or more	84	64	70	85	73	63	79	64	71	88	79	65	73	
% of 11 year olds in school for 2 years or more	89	90	87	88	92	89	90	73	82	96	91	82	88	
Percentage total absence	8	7	7	7	7	7	7	6	5 (S)	8	7	6 (S)	7	
Percentage persistent absence	4	4	2	4	3	3	2	0	2	8	4	3	3	

BREAKDOWN OF ATTAINMENT DATA															
Key Stage 2 Average Points Score (all subjects)	FSM	All pupils not eligible for FSM	N/A	25	25	N/A	N/A	27	24	24	28	26	26	N/A	26
		All pupils eligible for FSM	N/A	24	23	N/A	N/A	27	25	-	25	20	25	N/A	24
	Girls	All girls	N/A	25	25	N/A	N/A	28	24	-	26	24	25	N/A	25
		All girls not eligible for FSM	N/A	23	25	N/A	N/A	28	25	-	27	26	26	N/A	26
		All girls eligible for FSM	N/A	26	23	N/A	N/A	-	24	-	24	22	24	N/A	24
	Boys	All boys	N/A	25	24	N/A	N/A	26	25	23	28	24	26	N/A	25
		All boys not eligible for FSM	N/A	26	24	N/A	N/A	27	24	22	28	26	26	N/A	26
		All boys eligible for FSM	N/A	23	24	N/A	N/A	25	26	-	25	-	28	N/A	24
	Ethnicity	White British pupils	N/A	23	23	N/A	N/A	26	24	22	26	24	26	N/A	24
		Indian pupils	N/A	N/A	25	N/A	N/A	-	26	-	28	-	29	N/A	27
		Pakistani pupils	N/A	25	N/A	N/A	N/A	-	-	N/A	-	N/A	N/A	N/A	25
		Bangladeshi pupils	N/A	N/A	-	N/A	N/A	N/A	N/A	N/A	N/A	N/A	N/A	N/A	-
		Black Caribbean pupils	N/A	N/A	-	N/A	N/A	-	-	-	27	-	-	N/A	27
		Black African pupils	N/A	-	N/A	N/A	N/A	N/A	N/A	N/A	25	-	-	N/A	25
	Mobility	Pupils in school for less than 2 years	N/A	-	23	N/A	N/A	-	-	-	26	-	-	N/A	25
		Pupils in school for 2 or more years	N/A	25	24	N/A	N/A	27	25	26	27	24	26	N/A	26
	SEN	Pupils with SEN supported at school action	N/A	-	21	N/A	N/A	-	23	-	21	22	24	N/A	22
		Pupils with SEN with statements or on School Action Plus	N/A	-	-	N/A	N/A	22	-	-	-	-	19	N/A	19
	EAL	Pupils with EAL	N/A	25	24	N/A	N/A	-	25	-	27	25	28	N/A	26
		Pupils without EAL	N/A	24	24	N/A	N/A	27	25	25	27	24	25	N/A	25

KEY STAGE 2 SUBJECT INFORMATION														
Combined English & Maths	Number	N/A	39	46	N/A	N/A	27	29	11	55	26	47	N/A	280
	% Level 4+	N/A	44	39	N/A	N/A	70	55	45	75	46	64	N/A	56
	% Level 5+	N/A	15	7	N/A	N/A	30	3	18	16	8	19	N/A	14
English	Number	N/A	39	46	N/A	N/A	27	29	11	55	26	47	N/A	280
	% Level 4+	N/A	56	65	N/A	N/A	74	59	64	75	54	70	N/A	66
	% Level 5+	N/A	15	26	N/A	N/A	33	7	18	20	19	23	N/A	21
Maths	Number	N/A	39	46	N/A	N/A	27	29	11	55	26	47	N/A	280
	% Level 4+	N/A	51	41	N/A	N/A	78	66	45	85	62	68	N/A	64
	% Level 5+	N/A	15	9	N/A	N/A	37	7	18	33	8	26	N/A	20

KEY

Local Authority (LA)

C = Community

F = Foundation

VA = Voluntary Aided

VC = Voluntary Controlled

B = Boys

G = Girls

M = Mixed

'N/A' = There are 0 pupils, data is not available or has been suppressed

Bilston Church of England Primary School
Wolverhampton **259**

Brickhouse Primary School Sandwell **260**

Graiseley Primary School
Wolverhampton **261**

Jesson's CofE Primary School (VA)
Dudley **262**

Joseph Turner Primary School Sandwell **263**

Kate's Hill Community Primary School
Dudley **264**

Northfield Road Primary School Dudley **265**

Rufford Primary School Dudley **266**

Sledmere Primary School Dudley **267**

St Joseph's Catholic Primary School
Dudley **268**

St Mark's CofE Primary School Dudley **269**

St Martin's CofE Primary School
Sandwell **270**

St Mary's Catholic Primary School
Sandwell **271**

Thorns Primary School Dudley **272**

Family 16 Averages & Totals

CHARACTERISTICS OF SCHOOLS AND THEIR PUPILS

School Designation	VC	C	C	VA	C	C	C	C	C	VA	VC	VC	VA	C	-		
Gender	M	M	M	M	M	M	M	M	M	M	M	M	M	M	M	-	
Number of full-time pupils	186	178	158	473	301	341	394	221	371	207	240	208	209	186	3673		
Boys as a percentage of full-time pupils	58	52	50	51	54	49	53	59	51	56	54	46	48	51	52		
Girls as a percentage of full-time pupils	42	48	50	49	46	51	47	41	49	44	46	54	52	49	48		
Prior Attainment band 2010	2	N/A	1	2	2	2	2	N/A	3	N/A	1	N/A	1	1	-		
Free School Meal (FSM) band 2010	6	5	5	5	5	5	5	5	5	4	5	4	4	4	-		
% of pupils known to be eligible for FSM 2010	49	38	28	34	29	35	30	36	33	24	38	19	20	19	31		
Percentage of all pupils of compulsory school age	White	White British	48	81	15	28	87	22	67	47	59	50	87	40	70	85	55
		Irish	0	0	1	0	0	0	1	0	0	0	0	0	0	0	0
		Any other White background	2	2	1	1	2	1	0	1	1	2	3	3	4	1	2
	Mixed	White and Black Caribbean	9	4	8	9	2	5	5	1	4	3	1	2	1	0	4
		White and Black African	1	2	0	0	0	0	1	0	0	2	0	0	0	0	0
		White and Asian	3	6	1	1	1	3	2	1	2	2	2	0	1	1	2
	Asian	Any other Mixed background	4	0	2	1	0	2	3	0	1	1	0	1	1	0	1
		Indian	20	0	49	9	3	2	2	0	3	4	4	29	2	2	8
		Pakistani	2	1	10	31	0	63	17	48	26	21	0	9	1	8	20
	Black	Bangladeshi	0	0	1	1	0	0	1	1	0	0	5	11	0	1	
		Any other Asian background	2	1	0	1	0	0	1	0	0	2	0	7	0	1	1
		Black Caribbean	8	0	9	13	2	2	1	0	0	3	0	0	2	1	3
	Other	Black African	2	1	3	3	1	0	1	0	1	7	2	0	2	0	2
		Any other Black background	1	0	0	1	0	0	0	0	1	1	0	0	0	1	0
		Chinese	0	0	1	0	0	1	0	0	0	0	0	0	1	1	0
% of pupils with EAL	15	6	64	43	7	67	23	49	31	36	9	49	17	8	31		
% of pupils with SEN with statements or on SAP	8	6	13	13	7	10	16	11	16	6	17	3	3	8	11		
% of pupils with SEN supported at School Action	11	17	16	24	12	12	24	14	17	12	17	13	11	2	16		

PERFORMANCE MAP

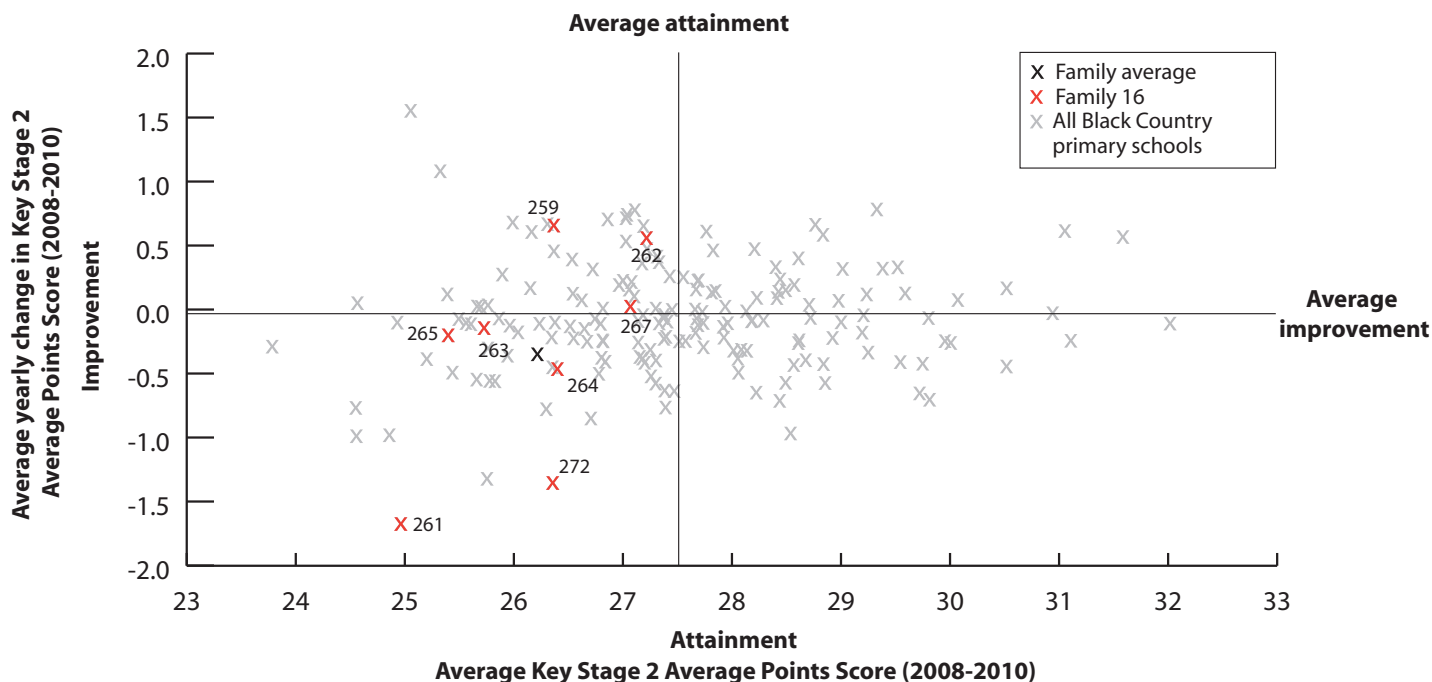

KEY

On this page

- '/' = There are fewer than 5 pupils in this group
- 'N/A' = There are 0 pupils, data is not available or has been suppressed
- S = School's absence data may have been affected by severe weather conditions.

Bilston Church of England Primary School Wolverhampton **259**

Brickhouse Primary School Sandwell **260**

Griseley Primary School Wolverhampton **261**

Jesson's CofE Primary School (VA) Dudley **262**

Joseph Turner Primary School Sandwell **263**

Kate's Hill Community Primary School Dudley **264**

Northfield Road Primary School Dudley **265**

Rufford Primary School Dudley **266**

Sledmere Primary School Dudley **267**

St Joseph's Catholic Primary School Dudley **268**

St Mark's CofE Primary School Dudley **269**

St Martin's CofE Primary School Sandwell **270**

St Mary's Catholic Primary School Sandwell **271**

Thorns Primary School Dudley **272**

Family 16 Averages & Totals

SCHOOL ATTAINMENT DATA																
Key Stage 2 Average Points Score (all subjects)	2008	26	27	27	27	25	27	26	26	26	28	25	27	27	26	26
	2009	26	25	26	28	27	26	25	26	28	28	25	26	29	28	27
	2010	28	N/A	22	27	26	26	25	N/A	27	N/A	N/A	N/A	N/A	24	26
Key Stage 1-2 Contextual Value Added		102	N/A	99	101	100	100	101	N/A	101	N/A	N/A	N/A	N/A	100	100
% of 11 year olds in school for 4 years or more		64	72	72	90	84	89	90	80	90	86	86	82	65	77	83
% of 11 year olds in school for 2 years or more		91	79	83	97	95	93	100	93	100	100	95	96	90	92	94
Percentage total absence		6	7	7 (S)	6	6	6	6	6 (S)	7	7	6	6	6	8	7
Percentage persistent absence		3	3	6	3	3	2	3	1	2	6	2	2	1	5	3

BREAKDOWN OF ATTAINMENT DATA																	
Key Stage 2 Average Points Score (all subjects)	FSM	All pupils not eligible for FSM	28	N/A	21	27	27	28	26	N/A	27	N/A	N/A	N/A	N/A	24	26
		All pupils eligible for FSM	27	N/A	24	26	24	24	23	N/A	26	N/A	N/A	N/A	N/A	24	24
	Girls	All girls	27	N/A	22	27	25	26	26	N/A	27	N/A	N/A	N/A	N/A	25	26
		All girls not eligible for FSM	29	N/A	21	27	26	29	27	N/A	27	N/A	N/A	N/A	N/A	26	26
		All girls eligible for FSM	-	N/A	24	26	24	24	-	N/A	28	N/A	N/A	N/A	N/A	25	25
	Boys	All boys	28	N/A	22	27	27	26	24	N/A	26	N/A	N/A	N/A	N/A	23	25
		All boys not eligible for FSM	28	N/A	21	28	28	27	25	N/A	27	N/A	N/A	N/A	N/A	23	26
		All boys eligible for FSM	29	N/A	-	26	-	24	23	N/A	24	N/A	N/A	N/A	N/A	-	24
	Ethnicity	White British pupils	28	N/A	21	25	26	25	26	N/A	26	N/A	N/A	N/A	N/A	24	25
		Indian pupils	29	N/A	22	31	-	-	N/A	N/A	-	N/A	N/A	N/A	N/A	-	27
		Pakistani pupils	N/A	N/A	21	26	-	27	24	N/A	27	N/A	N/A	N/A	N/A	-	26
		Bangladeshi pupils	N/A	N/A	N/A	-	N/A	N/A	N/A	N/A	N/A	N/A	N/A	N/A	N/A	N/A	-
		Black Caribbean pupils	-	N/A	-	29	N/A	-	N/A	N/A	N/A	N/A	N/A	N/A	N/A	N/A	29
	Mobility	Black African pupils	-	N/A	N/A	N/A	N/A	N/A	-	N/A	N/A	N/A	N/A	N/A	N/A	N/A	-
		Pupils in school for less than 2 years	-	N/A	18	-	-	-	N/A	N/A	N/A	N/A	N/A	N/A	N/A	-	18
	SEN	Pupils in school for 2 or more years	28	N/A	23	27	26	26	25	N/A	27	N/A	N/A	N/A	N/A	25	26
		Pupils with SEN supported at school action	-	N/A	19	24	-	23	25	N/A	24	N/A	N/A	N/A	N/A	-	24
		Pupils with SEN with statements or on School Action Plus	-	N/A	18	-	20	-	21	N/A	22	N/A	N/A	N/A	N/A	-	19
	EAL	Pupils with EAL	29	N/A	22	27	-	27	24	N/A	27	N/A	N/A	N/A	N/A	-	26
		Pupils without EAL	27	N/A	22	27	26	25	26	N/A	27	N/A	N/A	N/A	N/A	24	25

KEY STAGE 2 SUBJECT INFORMATION																
Combined English & Maths	Number	22	N/A	29	68	44	45	59	N/A	48	N/A	N/A	N/A	N/A	26	341
	% Level 4+	73	N/A	41	65	68	64	58	N/A	69	N/A	N/A	N/A	N/A	38	61
	% Level 5+	18	N/A	7	16	11	7	2	N/A	17	N/A	N/A	N/A	N/A	8	11
English	Number	22	N/A	29	68	44	45	59	N/A	48	N/A	N/A	N/A	N/A	26	341
	% Level 4+	77	N/A	45	69	68	76	69	N/A	73	N/A	N/A	N/A	N/A	58	68
	% Level 5+	18	N/A	7	24	20	33	15	N/A	19	N/A	N/A	N/A	N/A	19	20
Maths	Number	22	N/A	29	68	44	45	59	N/A	48	N/A	N/A	N/A	N/A	26	341
	% Level 4+	91	N/A	48	81	80	67	64	N/A	79	N/A	N/A	N/A	N/A	54	72
	% Level 5+	36	N/A	17	32	23	9	8	N/A	35	N/A	N/A	N/A	N/A	8	21

KEY

Local Authority (LA)

C = Community

F = Foundation

VA = Voluntary Aided

VC = Voluntary Controlled

B = Boys

G = Girls

M = Mixed

'N/A' = There are 0 pupils, data is not available or has been suppressed

Cape Primary School Sandwell 273	Chuckery Primary School Walsall 274	Giebefields Primary School Sandwell 275	Hargate Primary School Sandwell 276	King George V Primary School Sandwell 277	Kings Hill Primary School Walsall 278	Lodge Primary School Sandwell 279	Priory Primary School Dudley 280	Ryders Green Primary School Sandwell 281	Salisbury Primary School Walsall 282	St John's CofE Primary School Sandwell 283	St Paul's CofE (C) Primary School Sandwell 284	Tameside Primary School Sandwell 285	Wallbrook Primary School Dudley 286	Wednesbury Oak Primary School Sandwell 287	Woodside Community School and Children's Centre Dudley 288	Family 17 Averages & Totals
----------------------------------	-------------------------------------	---	-------------------------------------	---	---------------------------------------	-----------------------------------	----------------------------------	--	--------------------------------------	--	--	--------------------------------------	-------------------------------------	--	--	-----------------------------

CHARACTERISTICS OF SCHOOLS AND THEIR PUPILS

School Designation	C	C	C	C	C	C	C	C	C	C	VA	VC	C	C	C	C	-		
Gender	M	M	M	M	M	M	M	M	M	M	M	M	M	M	M	M	M	-	
Number of full-time pupils	489	377	315	201	179	257	250	445	357	212	158	188	372	238	345	286	4669		
Boys as a percentage of full-time pupils	52	50	47	47	54	49	51	52	55	51	53	50	44	51	51	53	51		
Girls as a percentage of full-time pupils	48	50	53	53	46	51	49	48	45	49	47	50	56	49	49	47	49		
Prior Attainment band 2010	1	1	N/A	1	1	2	1	N/A	1	N/A	1	2	1	1	N/A	N/A	-		
Free School Meal (FSM) band 2010	6	5	5	5	4	5	5	5	5	5	6	5	6	5	5	6	-		
% of pupils known to be eligible for FSM 2010	44	28	34	31	22	26	31	38	31	31	37	26	48	35	32	38	34		
Percentage of all pupils of compulsory school age	White	White British	5	19	95	49	3	12	10	80	33	10	39	85	82	81	89	63	48
		Irish	0	0	0	0	0	0	2	0	1	0	0	0	0	0	0	0	0
		Any other White background	6	5	0	4	4	0	5	2	10	0	4	0	5	5	1	2	4
	Mixed	White and Black Caribbean	2	3	3	1	2	2	0	2	3	2	3	2	2	3	3	2	2
		White and Black African	0	1	0	0	0	0	0	0	1	0	1	0	1	0	0	0	0
		White and Asian	0	2	0	1	2	2	2	2	1	1	3	1	1	1	1	2	1
	Asian	Any other Mixed background	1	1	1	0	1	3	0	2	5	0	0	1	1	3	1	2	1
		Indian	8	1	0	22	21	31	9	1	14	16	16	3	2	0	1	4	8
		Pakistani	32	47	0	9	31	30	18	2	9	28	0	2	1	0	0	19	15
	Black	Bangladeshi	2	0	0	5	12	19	42	0	12	37	28	2	2	0	0	0	8
		Any other Asian background	4	1	0	4	1	0	6	0	3	0	0	2	1	0	1	0	1
		Black Caribbean	5	2	0	0	17	0	3	1	3	0	1	0	2	3	0	2	2
	Other	Black African	11	1	0	0	1	0	0	4	2	2	4	1	1	2	1	2	2
		Any other Black background	1	1	0	1	2	0	2	0	1	0	0	1	1	0	0	0	1
		Chinese	0	0	0	0	1	0	0	0	0	1	0	0	0	0	0	0	0
Other	Any other ethnic group	4	0	0	1	4	2	1	2	3	1	0	1	0	1	1	0	1	
	Unclassified	18	16	0	0	0	0	1	0	0	0	0	1	0	0	1	2	3	
% of pupils with EAL	61	55	1	37	72	81	79	11	50	84	51	7	10	5	2	29	37		
% of pupils with SEN with statements or on SAP	5	6	9	7	4	2	4	15	7	3	6	6	9	18	5	27	8		
% of pupils with SEN supported at School Action	17	13	8	18	13	8	14	26	18	13	6	17	14	13	23	28	16		

PERFORMANCE MAP

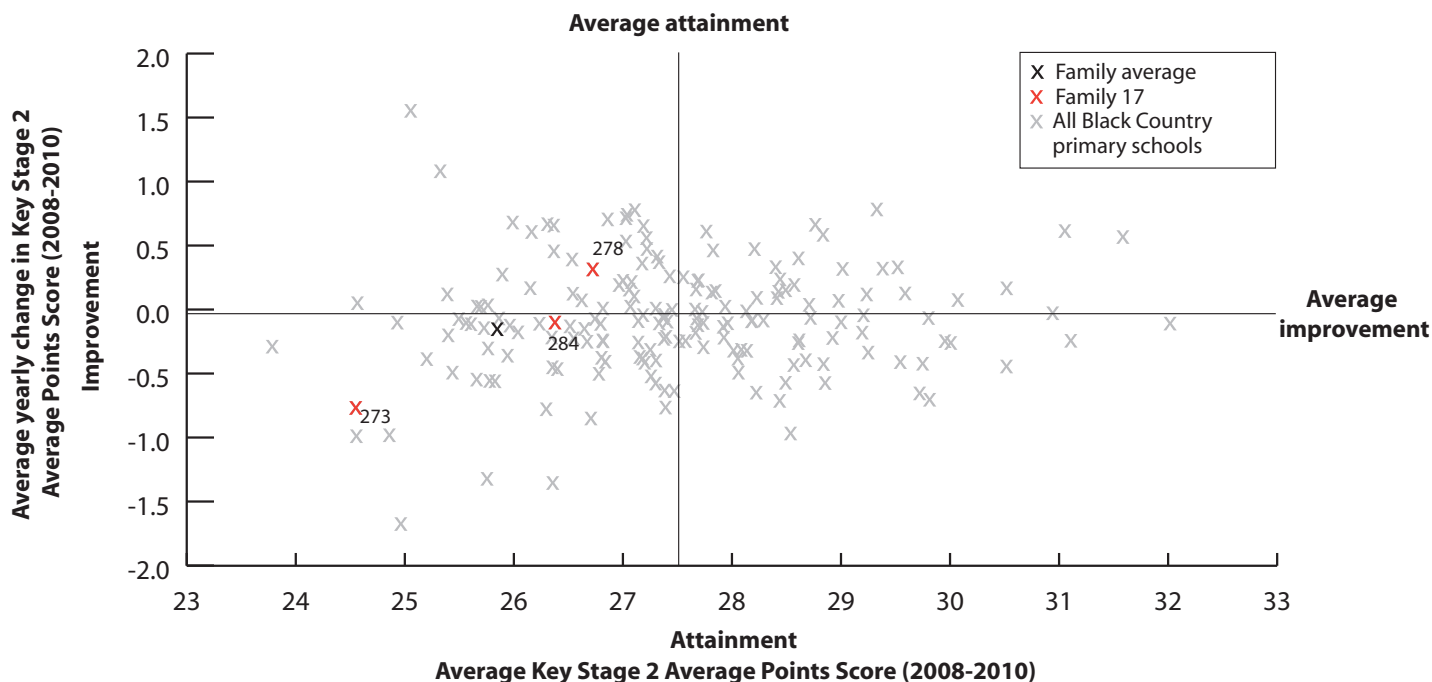

KEY

On this page

- '/' = There are fewer than 5 pupils in this group
- 'N/A' = There are 0 pupils, data is not available or has been suppressed
- S = School's absence data may have been affected by severe weather conditions.

Cape Primary School Sandwell 273
 Chuckery Primary School Walsall 274
 Glebefields Primary School Sandwell 275
 Hargate Primary School Sandwell 276
 King George V Primary School Sandwell 277
 Kings Hill Primary School Walsall 278
 Lodge Primary School Sandwell 279
 Priory Primary School Dudley 280
 Ryders Green Primary School Sandwell 281
 Salisbury Primary School Walsall 282
 St John's CofE Primary School Sandwell 283
 St Paul's CofE (C) Primary School Sandwell 284
 Tameside Primary School Sandwell 285
 Wallbrook Primary School Dudley 286
 Wednesbury Oak Primary School Sandwell 287
 Woodside Community School and Children's Centre Dudley 288
 Family 17 Averages & Totals

SCHOOL ATTAINMENT DATA																		
Key Stage 2 Average Points Score (all subjects)	2008	26	27	28	28	24	27	25	26	26	25	26	27	25	27	26	29	26
	2009	24	27	29	26	27	26	26	26	28	27	26	26	25	27	26	26	26
	2010	24	N/A	N/A	N/A	N/A	27	N/A	N/A	N/A	N/A	N/A	26	N/A	N/A	N/A	N/A	25
Key Stage 1-2 Contextual Value Added	100	N/A	N/A	N/A	N/A	100	N/A	N/A	N/A	N/A	N/A	101	N/A	N/A	N/A	N/A	N/A	100
% of 11 year olds in school for 4 years or more	67	92	92	94	83	81	83	89	82	92	71	92	85	84	84	83	85	
% of 11 year olds in school for 2 years or more	88	96	96	94	96	88	87	94	97	96	94	96	92	92	95	98	93	
Percentage total absence	8	7	7	7	10	8	8	7	8	8	7	5	8 (S)	9	7	6	7	
Percentage persistent absence	6	3	4	1	7	6	2	2	5	4	4	2	4	7	1	2	4	

BREAKDOWN OF ATTAINMENT DATA

Key Stage 2 Average Points Score (all subjects)																		
		FSM	All pupils not eligible for FSM	23	N/A	N/A	N/A	N/A	28	N/A	N/A	N/A	N/A	N/A	27	N/A	N/A	N/A
	All pupils eligible for FSM	24	N/A	N/A	N/A	N/A	25	N/A	N/A	N/A	N/A	N/A	24	N/A	N/A	N/A	N/A	22
Girls	All girls	23	N/A	N/A	N/A	N/A	27	N/A	N/A	N/A	N/A	N/A	27	N/A	N/A	N/A	N/A	22
	All girls not eligible for FSM	22	N/A	N/A	N/A	N/A	29	N/A	N/A	N/A	N/A	N/A	28	N/A	N/A	N/A	N/A	23
	All girls eligible for FSM	24	N/A	N/A	N/A	N/A	24	N/A	N/A	N/A	N/A	N/A	-	N/A	N/A	N/A	N/A	21
Boys	All boys	24	N/A	N/A	N/A	N/A	28	N/A	N/A	N/A	N/A	N/A	26	N/A	N/A	N/A	N/A	24
	All boys not eligible for FSM	24	N/A	N/A	N/A	N/A	28	N/A	N/A	N/A	N/A	N/A	26	N/A	N/A	N/A	N/A	24
	All boys eligible for FSM	24	N/A	N/A	N/A	N/A	27	N/A	N/A	N/A	N/A	N/A	25	N/A	N/A	N/A	N/A	24
Ethnicity	White British pupils	27	N/A	N/A	N/A	N/A	23	N/A	N/A	N/A	N/A	N/A	26	N/A	N/A	N/A	N/A	23
	Indian pupils	-	N/A	N/A	N/A	N/A	29	N/A	N/A	N/A	N/A	N/A	N/A	N/A	N/A	N/A	N/A	28
	Pakistani pupils	24	N/A	N/A	N/A	N/A	28	N/A	N/A	N/A	N/A	N/A	N/A	N/A	N/A	N/A	N/A	24
	Bangladeshi pupils	N/A	N/A	N/A	N/A	N/A	-	N/A	N/A	N/A	N/A	N/A	-	N/A	N/A	N/A	N/A	15
	Black Caribbean pupils	-	N/A	N/A	N/A	N/A	N/A	N/A	N/A	N/A	N/A	N/A	N/A	N/A	N/A	N/A	N/A	-
	Black African pupils	26	N/A	N/A	N/A	N/A	N/A	N/A	N/A	N/A	N/A	N/A	N/A	N/A	N/A	N/A	N/A	26
Mobility	Pupils in school for less than 2 years	25	N/A	N/A	N/A	N/A	25	N/A	N/A	N/A	N/A	N/A	-	N/A	N/A	N/A	N/A	25
	Pupils in school for 2 or more years	24	N/A	N/A	N/A	N/A	27	N/A	N/A	N/A	N/A	N/A	27	N/A	N/A	N/A	N/A	23
SEN	Pupils with SEN supported at school action	21	N/A	N/A	N/A	N/A	N/A	N/A	N/A	N/A	N/A	N/A	-	N/A	N/A	N/A	N/A	19
	Pupils with SEN with statements or on School Action Plus	-	N/A	N/A	N/A	N/A	-	N/A	N/A	N/A	N/A	N/A	20	N/A	N/A	N/A	N/A	16
EAL	Pupils with EAL	23	N/A	N/A	N/A	N/A	28	N/A	N/A	N/A	N/A	N/A	-	N/A	N/A	N/A	N/A	24
	Pupils without EAL	26	N/A	N/A	N/A	N/A	25	N/A	N/A	N/A	N/A	N/A	26	N/A	N/A	N/A	N/A	23

KEY STAGE 2 SUBJECT INFORMATION

Combined English & Maths	Number	64	N/A	N/A	N/A	N/A	43	N/A	N/A	N/A	N/A	N/A	24	N/A	N/A	N/A	N/A	131
	% Level 4+	42	N/A	N/A	N/A	N/A	67	N/A	N/A	N/A	N/A	N/A	67	N/A	N/A	N/A	N/A	55
	% Level 5+	2	N/A	N/A	N/A	N/A	21	N/A	N/A	N/A	N/A	N/A	13	N/A	N/A	N/A	N/A	10
English	Number	64	N/A	N/A	N/A	N/A	43	N/A	N/A	N/A	N/A	N/A	24	N/A	N/A	N/A	N/A	131
	% Level 4+	56	N/A	N/A	N/A	N/A	84	N/A	N/A	N/A	N/A	N/A	79	N/A	N/A	N/A	N/A	69
	% Level 5+	11	N/A	N/A	N/A	N/A	35	N/A	N/A	N/A	N/A	N/A	21	N/A	N/A	N/A	N/A	21
Maths	Number	64	N/A	N/A	N/A	N/A	43	N/A	N/A	N/A	N/A	N/A	24	N/A	N/A	N/A	N/A	131
	% Level 4+	55	N/A	N/A	N/A	N/A	67	N/A	N/A	N/A	N/A	N/A	71	N/A	N/A	N/A	N/A	62
	% Level 5+	6	N/A	N/A	N/A	N/A	33	N/A	N/A	N/A	N/A	N/A	29	N/A	N/A	N/A	N/A	19

KEY

Local Authority (LA)

C = Community

F = Foundation

VA = Voluntary Aided

VC = Voluntary Controlled

B = Boys

G = Girls

M = Mixed

'N/A' = There are 0 pupils, data is not available or has been suppressed

Bantock Primary School Wolverhampton 289	Brierley Hill Primary School Dudley 290	Caslon Primary School Dudley 291	Eastfield Primary School Wolverhampton 292	Eaton Valley Primary School Sandwell 293	Galton Valley Primary School Sandwell 294	George Betts Primary School Sandwell 295	Grove Primary School Wolverhampton 296	Halesowen CofE Primary School Dudley 297	Hall Green Primary School Sandwell 298	North Walsall Primary School Walsall 299	Sacred Heart Primary School Sandwell 300	Shireland Hall Primary School Sandwell 301	St Andrew's Church of England Primary School Wolverhampton 302	St Matthew's CofE Primary School Sandwell 303	Summerhill Primary School Sandwell 304	The Bromley-Pensnett Primary School Dudley 305	The CofE School of Saint Edmund and St John Dudley 306	The Priory Primary School Sandwell 307	Victoria Park Primary School Sandwell 308	Woden Primary School Wolverhampton 309	Family 18 Averages & Totals
--	---	----------------------------------	--	--	---	--	--	--	--	--	--	--	--	---	--	--	--	--	---	--	-----------------------------

CHARACTERISTICS OF SCHOOLS AND THEIR PUPILS

School Designation	C	C	C	C	C	C	C	C	VA	C	C	C	C	VC	VA	C	C	VA	C	C	C	-		
Gender	M	M	M	M	M	M	M	M	M	M	M	M	M	M	M	M	M	M	M	M	M	-		
Number of full-time pupils	277	164	166	179	224	418	352	173	140	299	196	101	302	306	197	306	220	242	207	386	259	5114		
Boys as a percentage of full-time pupils	46	48	51	46	56	54	52	62	58	53	48	63	51	52	48	52	46	50	59	54	51	52		
Girls as a percentage of full-time pupils	54	52	49	54	44	46	48	38	42	47	52	37	49	48	52	48	54	50	41	46	49	48		
Prior Attainment band 2010	1	1	N/A	2	1	2	N/A	1	1	2	1	1	1	1	1	2	2	N/A	N/A	1	1	-		
Free School Meal (FSM) band 2010	5	6	6	7	5	5	5	6	6	6	6	5	5	5	5	6	5	7	6	6	6	-		
% of pupils known to be eligible for FSM 2010	34	49	52	69	28	37	39	43	65	42	58	35	29	41	35	56	39	52	43	40	52	43		
Percentage of all pupils of compulsory school age	White	White British	14	74	58	60	34	3	18	37	45	74	36	0	3	10	11	80	90	48	86	9	15	35
		Irish	1	1	0	0	0	0	0	0	0	1	1	0	0	0	0	0	0	0	0	1	0	0
		Any other White background	19	4	0	1	2	0	7	5	0	4	2	1	1	6	2	2	5	1	2	15	4	
	Mixed	White and Black Caribbean	5	1	3	10	5	3	1	6	4	6	1	0	2	5	7	3	5	5	3	3	4	
		White and Black African	0	0	0	1	0	0	0	1	1	0	1	0	0	1	1	0	0	0	0	1	0	0
		White and Asian	1	1	2	0	2	0	1	5	0	0	2	2	1	2	1	1	0	2	0	0	3	1
	Asian	Any other Mixed background	0	2	1	3	3	2	3	0	7	0	1	0	0	1	2	2	2	0	1	1	6	2
		Indian	22	2	1	2	21	5	13	22	0	5	0	3	7	10	7	1	0	2	2	9	19	8
		Pakistani	22	7	4	0	4	11	32	2	5	2	39	45	52	34	20	2	0	30	0	36	4	18
		Bangladeshi	1	0	0	0	4	68	5	0	1	1	2	44	2	0	3	0	0	0	0	1	0	7
		Any other Asian background	3	1	0	3	1	0	4	6	1	0	1	4	1	3	2	2	0	0	0	2	3	2
	Black	Black Caribbean	3	1	0	8	8	3	3	9	4	2	0	2	3	11	18	1	0	4	5	11	13	5
		Black African	8	2	2	3	2	0	4	3	4	5	2	0	6	5	8	0	0	3	1	9	9	4
		Any other Black background	1	1	0	4	0	0	1	2	3	0	0	0	3	0	2	1	0	0	0	3	2	1
	Other-	Chinese	0	1	0	0	0	0	0	1	0	1	0	0	0	0	0	0	0	0	0	1	0	0
Any other ethnic group		1	2	23	3	13	3	7	0	24	0	0	0	3	12	2	0	0	2	0	14	6	5	
Unclassified		0	0	7	2	0	1	0	2	0	0	15	0	16	0	17	4	0	0	0	1	0	3	
% of pupils with EAL	72	19	30	12	44	87	64	40	39	12	41	96	68	68	31	6	1	38	4	62	55	45		
% of pupils with SEN with statements or on SAP	4	5	13	6	7	7	0	5	15	6	7	9	6	6	8	8	20	10	10	7	4	7		
% of pupils with SEN supported at School Action	7	18	19	36	9	31	20	26	20	19	12	11	6	6	8	20	18	18	12	16	11	16		

PERFORMANCE MAP

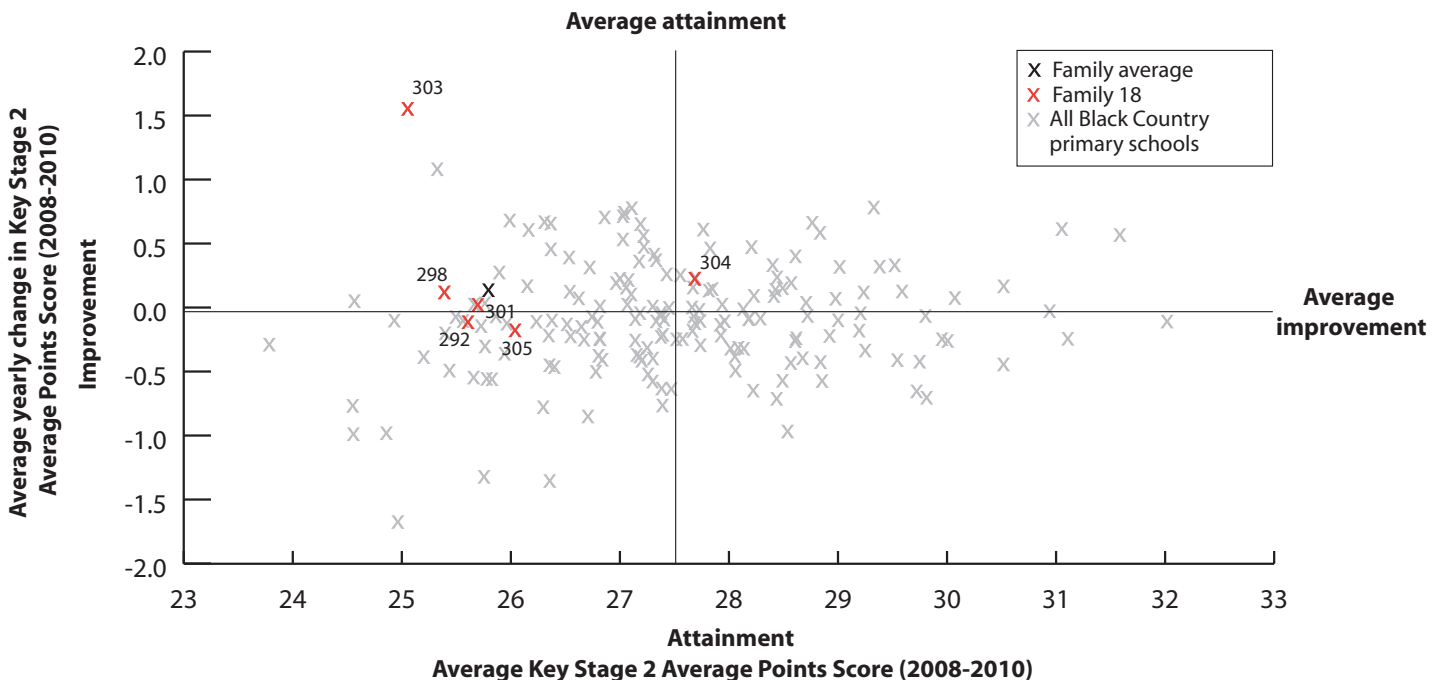

KEY

On this page

- '/' = There are fewer than 5 pupils in this group
- 'N/A' = There are 0 pupils, data is not available or has been suppressed
- S = School's absence data may have been affected by severe weather conditions.

Bantock Primary School Wolverhampton 289	Brierley Hill Primary School Dudley 290	Caslon Primary School Dudley 291	Eastfield Primary School Wolverhampton 292	Eaton Valley Primary School Sandwell 293	Galton Valley Primary School Sandwell 294	George Betts Primary School Sandwell 295	Grove Primary School Wolverhampton 296	Halesowen CofE Primary School Dudley 297	Hall Green Primary School Sandwell 298	North Walsall Primary School Walsall 299	Sacred Heart Primary School Sandwell 300	Shireland Hall Primary School Sandwell 301	St Andrew's Church of England Primary School Wolverhampton 302	St Matthew's CofE Primary School Sandwell 303	Summerhill Primary School Sandwell 304	The Bromley-Pensnett Primary School Dudley 305	The CofE School of Saint Edmund and St John Dudley 306	The Priory Primary School Sandwell 307	Victoria Park Primary School Sandwell 308	Woden Primary School Wolverhampton 309	Family 18 Averages & Totals
--	---	--	--	--	---	--	--	--	--	--	--	--	--	---	--	--	--	--	---	--	-----------------------------

SCHOOL ATTAINMENT DATA																							
Key Stage 2 Average Points Score (all subjects)	2008	24	27	29	24	26	26	25	25	26	25	25	26	25	28	25	28	27	25	27	24	24	25
	2009	27	29	27	27	25	26	26	26	27	26	24	28	26	24	25	28	26	25	28	25	25	26
	2010	N/A	N/A	N/A	26	N/A	26	N/A	N/A	N/A	26	N/A	N/A	25	N/A	26	27	26	N/A	N/A	N/A	N/A	26
Key Stage 1-2 Contextual Value Added		N/A	N/A	N/A	102	N/A	100	N/A	N/A	N/A	101	N/A	N/A	101	N/A	101	102	101	N/A	N/A	N/A	N/A	101
% of 11 year olds in school for 4 years or more		61	63	78	64	76	N/A	58	74	78	59	73	88	94	73	87	76	93	82	97	77	52	69
% of 11 year olds in school for 2 years or more		82	100	83	77	88	97	88	84	83	72	83	100	100	90	100	95	98	97	100	90	70	90
Percentage total absence		10 (S)	7	9	6	10	7	8	7 (S)	8	8	8 (S)	8	8	7 (S)	6	7 (S)	8	8	6	7 (S)	6	8
Percentage persistent absence		8	2	6	3	9	3	5	9	5	7	5	1	3	3	2	4	5	5	4	2	3	4

BREAKDOWN OF ATTAINMENT DATA																								
Key Stage 2 Average Points Score (all subjects)	FSM	All pupils not eligible for FSM	N/A	N/A	N/A	29	N/A	27	N/A	N/A	N/A	27	N/A	N/A	25	N/A	27	27	26	N/A	N/A	N/A	N/A	25
		All pupils eligible for FSM	N/A	N/A	N/A	26	N/A	26	N/A	N/A	N/A	24	N/A	N/A	25	N/A	23	26	24	N/A	N/A	N/A	N/A	24
	Girls	All girls	N/A	N/A	N/A	28	N/A	26	N/A	N/A	N/A	25	N/A	N/A	26	N/A	26	28	27	N/A	N/A	N/A	N/A	25
		All girls not eligible for FSM	N/A	N/A	N/A	-	N/A	26	N/A	N/A	N/A	26	N/A	N/A	26	N/A	27	29	28	N/A	N/A	N/A	N/A	26
		All girls eligible for FSM	N/A	N/A	N/A	27	N/A	26	N/A	N/A	N/A	24	N/A	N/A	27	N/A	25	27	25	N/A	N/A	N/A	N/A	25
	Boys	All boys	N/A	N/A	N/A	25	N/A	26	N/A	N/A	N/A	26	N/A	N/A	24	N/A	25	26	25	N/A	N/A	N/A	N/A	24
		All boys not eligible for FSM	N/A	N/A	N/A	-	N/A	27	N/A	N/A	N/A	28	N/A	N/A	24	N/A	28	26	25	N/A	N/A	N/A	N/A	25
		All boys eligible for FSM	N/A	N/A	N/A	24	N/A	26	N/A	N/A	N/A	24	N/A	N/A	24	N/A	22	25	-	N/A	N/A	N/A	N/A	23
	Ethnicity	White British pupils	N/A	N/A	N/A	26	N/A	-	N/A	N/A	N/A	25	N/A	N/A	-	N/A	27	27	26	N/A	N/A	N/A	N/A	25
		Indian pupils	N/A	N/A	N/A	-	N/A	-	N/A	N/A	N/A	-	N/A	N/A	-	N/A	-	N/A	N/A	N/A	N/A	N/A	N/A	15
		Pakistani pupils	N/A	N/A	N/A	N/A	N/A	-	N/A	N/A	N/A	N/A	N/A	N/A	25	N/A	-	-	N/A	N/A	N/A	N/A	N/A	24
		Bangladeshi pupils	N/A	N/A	N/A	N/A	N/A	27	N/A	N/A	N/A	N/A	N/A	N/A	-	N/A	N/A	N/A	N/A	N/A	N/A	N/A	N/A	27
		Black Caribbean pupils	N/A	N/A	N/A	-	N/A	-	N/A	N/A	N/A	-	N/A	N/A	-	N/A	25	N/A	N/A	N/A	N/A	N/A	N/A	24
	Mobility	Black African pupils	N/A	N/A	N/A	N/A	N/A	N/A	N/A	N/A	N/A	N/A	N/A	N/A	25	N/A	-	N/A	N/A	N/A	N/A	N/A	N/A	24
		Pupils in school for less than 2 years	N/A	N/A	N/A	26	N/A	-	N/A	N/A	N/A	25	N/A	N/A	N/A	N/A	-	-	N/A	N/A	N/A	N/A	N/A	22
		Pupils in school for 2 or more years	N/A	N/A	N/A	26	N/A	26	N/A	N/A	N/A	26	N/A	N/A	25	N/A	26	26	26	N/A	N/A	N/A	N/A	25
	SEN	Pupils with SEN supported at school action	N/A	N/A	N/A	24	N/A	24	N/A	N/A	N/A	24	N/A	N/A	19	N/A	-	25	-	N/A	N/A	N/A	N/A	23
		Pupils with SEN with statements or on School Action Plus	N/A	N/A	N/A	-	N/A	-	N/A	N/A	N/A	-	N/A	N/A	-	N/A	20	20	22	N/A	N/A	N/A	N/A	20
	EAL	Pupils with EAL	N/A	N/A	N/A	-	N/A	27	N/A	N/A	N/A	N/A	N/A	N/A	25	N/A	27	-	N/A	N/A	N/A	N/A	N/A	24
		Pupils without EAL	N/A	N/A	N/A	26	N/A	25	N/A	N/A	N/A	26	N/A	N/A	26	N/A	25	26	26	N/A	N/A	N/A	N/A	25

KEY STAGE 2 SUBJECT INFORMATION																							
Combined English & Maths	Number	N/A	N/A	N/A	22	N/A	58	N/A	N/A	N/A	32	N/A	N/A	50	N/A	30	37	41	N/A	N/A	N/A	N/A	270
	% Level 4+	N/A	N/A	N/A	73	N/A	69	N/A	N/A	N/A	69	N/A	N/A	60	N/A	67	70	49	N/A	N/A	N/A	N/A	64
	% Level 5+	N/A	N/A	N/A	18	N/A	7	N/A	N/A	N/A	3	N/A	N/A	2	N/A	0	11	12	N/A	N/A	N/A	N/A	7
English	Number	N/A	N/A	N/A	22	N/A	58	N/A	N/A	N/A	32	N/A	N/A	50	N/A	30	37	41	N/A	N/A	N/A	N/A	270
	% Level 4+	N/A	N/A	N/A	77	N/A	81	N/A	N/A	N/A	75	N/A	N/A	70	N/A	73	70	63	N/A	N/A	N/A	N/A	73
	% Level 5+	N/A	N/A	N/A	27	N/A	17	N/A	N/A	N/A	6	N/A	N/A	14	N/A	10	19	22	N/A	N/A	N/A	N/A	16
Maths	Number	N/A	N/A	N/A	22	N/A	58	N/A	N/A	N/A	32	N/A	N/A	50	N/A	30	37	41	N/A	N/A	N/A	N/A	270
	% Level 4+	N/A	N/A	N/A	73	N/A	72	N/A	N/A	N/A	75	N/A	N/A	72	N/A	77	86	61	N/A	N/A	N/A	N/A	73
	% Level 5+	N/A	N/A	N/A	23	N/A	16	N/A	N/A	N/A	13	N/A	N/A	2	N/A	10	35	15	N/A	N/A	N/A	N/A	15

KEY

Local Authority (LA)

C = Community

F = Foundation

VA = Voluntary Aided

VC = Voluntary Controlled

B = Boys

G = Girls

M = Mixed

'N/A' = There are 0 pupils, data is not available or has been suppressed

Bantock Primary School Wolverhampton 289	Birchills Church of England Primary Community School Walsall 248	Caldmore Community Primary School Walsall 216	Croft Community Primary School Walsall 198	Devonshire Junior School Sandwell 183	Dunstall Hill Primary School Wolverhampton 217	Galton Valley Primary School Sandwell 294	Goldthorn Park Primary School Wolverhampton 184	Hillary Primary School Walsall 218	Kate's Hill Community Primary School Dudley 264	King George V Primary School Sandwell 277	Kings Hill Primary School Walsall 278	Lodge Primary School Sandwell 279	Palfrey Junior School Walsall 119	Sacred Heart Primary School Sandwell 300	Salisbury Primary School Walsall 282	Shireland Hall Primary School Sandwell 301	St Andrew's Church of England Primary School Wolverhampton 302	Whitehall Junior Community School Walsall 226	Wollescote Primary School Dudley 193	Family EAL Averages & Totals
--	--	---	--	--	--	--	---	---	---	--	--	--	--	---	---	---	--	---	---	------------------------------

CHARACTERISTICS OF SCHOOLS AND THEIR PUPILS

School Designation	C	VC	C	C	C	C	C	C	C	C	C	C	C	C	C	C	VC	C	C	-			
Gender	M	M	M	M	M	M	M	M	M	M	M	M	M	M	M	M	M	M	M	M	-		
Number of full-time pupils	277	294	200	164	347	207	418	346	365	341	179	257	250	356	101	212	302	306	296	390	5608		
Boys as a percentage of full-time pupils	46	50	54	48	55	52	54	53	49	49	54	49	51	49	63	51	51	52	51	51	51		
Girls as a percentage of full-time pupils	54	50	46	52	45	48	46	47	51	51	46	51	49	51	37	49	49	48	49	49	49		
Prior Attainment band 2010	1	2	1	2	2	N/A	2	1	3	2	1	2	1	3	1	N/A	1	1	3	N/A	-		
Free School Meal (FSM) band 2010	5	5	5	6	5	5	5	4	5	5	4	5	5	5	5	5	5	5	5	5	-		
% of pupils known to be eligible for FSM 2010	34	38	25	48	23	32	37	16	33	35	22	26	31	21	35	31	29	41	33	29	31		
Percentage of all pupils of compulsory school age	White	White British	14	9	4	8	10	5	3	8	12	22	3	12	10	1	0	10	3	10	18	17	10
		Irish	1	0	0	0	0	0	0	0	0	0	0	0	2	0	0	0	0	0	0	0	0
		Any other White background	19	1	0	7	1	0	0	1	2	1	4	0	5	2	1	0	1	6	4	3	3
	Mixed	White and Black Caribbean	5	2	1	0	1	0	3	3	1	5	2	2	0	0	0	2	2	5	1	0	2
		White and Black African	0	1	0	0	0	0	0	0	1	0	0	0	0	0	0	0	0	1	1	0	0
		White and Asian	1	1	3	1	1	3	0	0	1	3	2	2	2	1	2	1	1	2	1	2	1
	Asian	Any other Mixed background	0	3	0	1	2	2	2	1	2	2	1	3	0	0	0	0	0	1	1	0	1
		Indian	22	1	2	2	50	17	5	79	20	2	21	31	9	20	3	16	7	10	6	1	17
		Pakistani	22	73	28	59	20	52	11	1	37	63	31	30	18	39	45	28	52	34	50	74	38
		Bangladeshi	1	0	45	1	4	0	68	1	16	0	12	19	42	33	44	37	2	0	12	0	16
	Black	Any other Asian background	3	2	1	1	4	7	0	1	1	0	1	0	6	1	4	0	1	3	2	1	2
		Black Caribbean	3	0	0	1	3	1	3	1	2	2	17	0	3	0	2	0	3	11	0	0	2
		Black African	8	3	1	2	1	4	0	1	5	0	1	0	0	0	0	2	6	5	1	2	2
	Other	Any other Black background	1	0	0	1	0	2	0	0	0	0	2	0	2	1	0	0	3	0	1	0	1
		Chinese	0	0	0	0	0	0	0	0	0	1	1	0	0	0	0	1	0	0	0	0	0
		Any other ethnic group	1	0	2	2	0	4	3	3	0	1	4	2	1	2	0	1	3	12	1	1	2
Unclassified	0	3	15	16	1	0	1	1	0	0	0	0	1	0	0	0	16	0	0	0	2		
% of pupils with EAL	72	79	74	75	66	81	87	78	79	67	72	81	79	95	96	84	68	68	71	79	77		
% of pupils with SEN with statements or on SAP	4	3	3	3	8	3	7	3	3	10	4	2	4	2	9	3	6	6	7	13	5		
% of pupils with SEN supported at School Action	7	17	10	19	17	21	31	10	10	12	13	8	14	19	11	13	6	6	31	13	15		

PERFORMANCE MAP

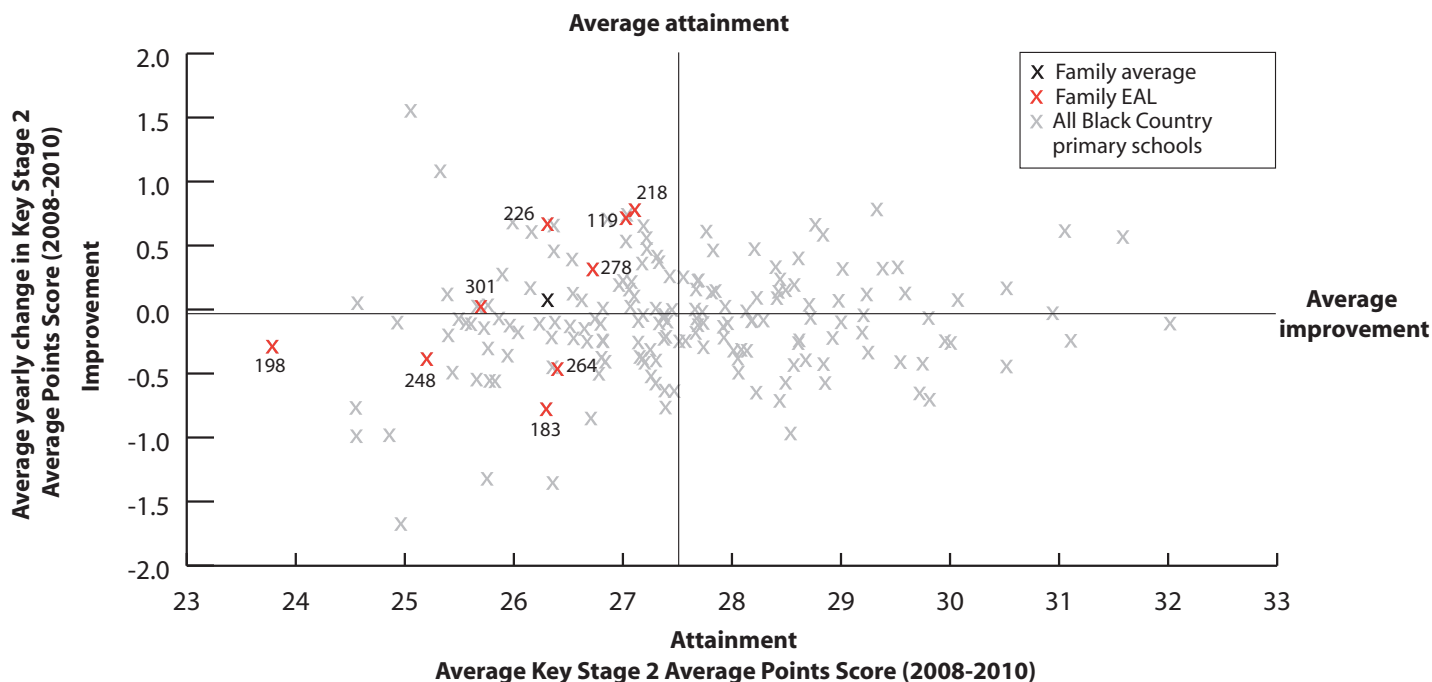

KEY

On this page

- '/' = There are fewer than 5 pupils in this group
- 'N/A' = There are 0 pupils, data is not available or has been suppressed
- S = School's absence data may have been affected by severe weather conditions.

Bantock Primary School Wolverhampton 289	Birchills Church of England Primary Community School Walsall 248	Caldmore Community Primary School Walsall 216	Croft Community Primary School Walsall 198	Devonshire Junior School Sandwell 183	Dunstall Hill Primary School Wolverhampton 217	Galton Valley Primary School Sandwell 294	Goldthorn Park Primary School Wolverhampton 184	Hilary Primary School Walsall 218	Kate's Hill Community Primary School Dudley 264	King George V Primary School Sandwell 277	Kings Hill Primary School Walsall 278	Lodge Primary School Sandwell 279	Palfrey Junior School Walsall 119	Sacred Heart Primary School Sandwell 300	Salisbury Primary School Walsall 282	Shireland Hall Primary School Sandwell 301	St Andrew's Church of England Primary School Wolverhampton 302	Whitehall Junior Community School Walsall 226	Wollescote Primary School Dudley 193	Family EAL Averages & Totals
--	--	---	--	--	--	--	---	--	---	--	--	--	--	---	---	---	--	---	---	------------------------------

SCHOOL ATTAINMENT DATA																						
Key Stage 2 Average Points Score (all subjects)	2008	24	26	27	24	27	27	26	27	26	27	24	27	25	26	26	25	25	28	26	25	26
	2009	27	25	28	23	27	27	26	28	28	26	27	26	26	27	28	27	26	24	26	25	26
	2010	N/A	25	N/A	25	25	N/A	26	N/A	28	26	N/A	27	N/A	28	N/A	N/A	25	N/A	27	N/A	26
Key Stage 1-2 Contextual Value Added	N/A	99	N/A	98	99	N/A	100	N/A	101	100	N/A	100	N/A	100	N/A	N/A	101	N/A	101	N/A	100	
% of 11 year olds in school for 4 years or more	61	64	67	87	79	90	N/A	86	86	89	83	81	83	80	88	92	94	73	86	79	76	
% of 11 year olds in school for 2 years or more	82	90	93	100	91	93	97	96	93	93	96	88	87	99	100	96	100	90	98	92	94	
Percentage total absence	10 (S)	7	8	7	6	6	7	9	7	6	10	8	8	8	8	8	8	7 (S)	9	6	8	
Percentage persistent absence	8	4	4	5	3	3	3	7	3	2	7	6	2	2	1	4	3	3	6	3	4	

BREAKDOWN OF ATTAINMENT DATA																							
Key Stage 2 Average Points Score (all subjects)	FSM	All pupils not eligible for FSM	N/A	25	N/A	25	25	N/A	27	N/A	28	28	N/A	28	N/A	29	N/A	N/A	25	N/A	27	N/A	26
		All pupils eligible for FSM	N/A	24	N/A	24	22	N/A	26	N/A	28	24	N/A	25	N/A	26	N/A	N/A	25	N/A	26	N/A	25
	Girls	All girls	N/A	25	N/A	25	25	N/A	26	N/A	28	26	N/A	27	N/A	29	N/A	N/A	26	N/A	27	N/A	26
		All girls not eligible for FSM	N/A	23	N/A	27	26	N/A	26	N/A	29	29	N/A	29	N/A	29	N/A	N/A	26	N/A	28	N/A	27
		All girls eligible for FSM	N/A	26	N/A	24	23	N/A	26	N/A	28	24	N/A	24	N/A	27	N/A	N/A	27	N/A	24	N/A	25
	Boys	All boys	N/A	25	N/A	24	25	N/A	26	N/A	27	26	N/A	28	N/A	27	N/A	N/A	24	N/A	27	N/A	26
		All boys not eligible for FSM	N/A	26	N/A	24	25	N/A	27	N/A	26	27	N/A	28	N/A	28	N/A	N/A	24	N/A	27	N/A	26
		All boys eligible for FSM	N/A	23	N/A	24	21	N/A	26	N/A	27	24	N/A	27	N/A	26	N/A	N/A	24	N/A	28	N/A	25
	Ethnicity	White British pupils	N/A	23	N/A	N/A	20	N/A	-	N/A	27	25	N/A	23	N/A	-	N/A	N/A	-	N/A	25	N/A	24
		Indian pupils	N/A	N/A	N/A	N/A	28	N/A	-	N/A	29	-	N/A	29	N/A	30	N/A	N/A	-	N/A	28	N/A	28
		Pakistani pupils	N/A	25	N/A	24	23	N/A	-	N/A	27	27	N/A	28	N/A	27	N/A	N/A	25	N/A	28	N/A	26
		Bangladeshi pupils	N/A	N/A	N/A	-	27	N/A	27	N/A	28	N/A	N/A	-	N/A	29	N/A	N/A	-	N/A	26	N/A	27
		Black Caribbean pupils	N/A	N/A	N/A	N/A	22	N/A	-	N/A	-	-	N/A	N/A	N/A	N/A	N/A	N/A	-	N/A	N/A	N/A	22
	Mobility	Black African pupils	N/A	-	N/A	-	-	N/A	N/A	N/A	-	N/A	N/A	N/A	N/A	N/A	N/A	N/A	25	N/A	N/A	N/A	25
		Pupils in school for less than 2 years	N/A	-	N/A	N/A	21	N/A	-	N/A	-	-	N/A	25	N/A	-	N/A	N/A	N/A	N/A	-	N/A	21
	SEN	Pupils in school for 2 or more years	N/A	25	N/A	25	25	N/A	26	N/A	28	26	N/A	27	N/A	28	N/A	N/A	25	N/A	27	N/A	26
		Pupils with SEN supported at school action	N/A	-	N/A	20	22	N/A	24	N/A	25	23	N/A	N/A	N/A	24	N/A	N/A	19	N/A	25	N/A	23
	EAL	Pupils with SEN with statements or on School Action Plus	N/A	-	N/A	N/A	17	N/A	-	N/A	-	-	N/A	-	N/A	-	N/A	N/A	-	N/A	20	N/A	18
		Pupils with EAL	N/A	25	N/A	24	25	N/A	27	N/A	28	27	N/A	28	N/A	28	N/A	N/A	25	N/A	27	N/A	26
		Pupils without EAL	N/A	24	N/A	-	24	N/A	25	N/A	28	25	N/A	25	N/A	-	N/A	N/A	26	N/A	26	N/A	25

KEY STAGE 2 SUBJECT INFORMATION																						
Combined English & Maths	Number	N/A	39	N/A	23	86	N/A	58	N/A	43	45	N/A	43	N/A	82	N/A	N/A	50	N/A	80	N/A	549
	% Level 4+	N/A	44	N/A	57	44	N/A	69	N/A	72	64	N/A	67	N/A	80	N/A	N/A	60	N/A	69	N/A	63
	% Level 5+	N/A	15	N/A	4	8	N/A	7	N/A	19	7	N/A	21	N/A	20	N/A	N/A	2	N/A	20	N/A	13
English	Number	N/A	39	N/A	23	86	N/A	58	N/A	43	45	N/A	43	N/A	82	N/A	N/A	50	N/A	80	N/A	549
	% Level 4+	N/A	56	N/A	65	63	N/A	81	N/A	91	76	N/A	84	N/A	84	N/A	N/A	70	N/A	73	N/A	74
	% Level 5+	N/A	15	N/A	4	12	N/A	17	N/A	28	33	N/A	35	N/A	34	N/A	N/A	14	N/A	24	N/A	22
Maths	Number	N/A	39	N/A	23	86	N/A	58	N/A	43	45	N/A	43	N/A	82	N/A	N/A	50	N/A	80	N/A	549
	% Level 4+	N/A	51	N/A	65	56	N/A	72	N/A	77	67	N/A	67	N/A	88	N/A	N/A	72	N/A	81	N/A	71
	% Level 5+	N/A	15	N/A	4	22	N/A	16	N/A	26	9	N/A	33	N/A	26	N/A	N/A	2	N/A	34	N/A	21

KEY

Local Authority (LA)

C = Community

F = Foundation

VA = Voluntary Aided

VC = Voluntary Controlled

B = Boys

G = Girls

M = Mixed

'N/A' = There are 0 pupils, data is not available or has been suppressed

Bantock Primary School Wolverhampton 289	Brickhouse Primary School Sandwell 260	Caston Primary School Dudley 291	Dovecotes Primary School Wolverhampton 199	Eastfield Primary School Wolverhampton 292	Graseley Primary School Wolverhampton 261	Green Rock Primary School Walsall 203	Halesowen CofE Primary School Dudley 297	Hall Green Primary School Sandwell 298	Holy Rosary Catholic Primary School Wolverhampton 206	North Walsall Primary School Walsall 299	Priority Green Primary School Wolverhampton 254	Road End Primary School Sandwell 224	St Alban's Church of England Primary School Wolverhampton 172	St Luke's Church of England Aided Primary School Wolverhampton 255	St Paul's Church of England Aided Primary School Wolverhampton 126	St Thomas' Church of England Primary School Wolverhampton 29	St Thomas of Canterbury Catholic Primary School Walsall 211	West Park Primary School Wolverhampton 258	Woden Primary School Wolverhampton 309	Family Mobility Averages & Totals
--	--	----------------------------------	--	--	---	---------------------------------------	--	--	---	--	---	--------------------------------------	---	--	--	--	---	--	--	-----------------------------------

CHARACTERISTICS OF SCHOOLS AND THEIR PUPILS

School Designation	C	C	C	C	C	C	C	VA	C	VA	C	-	C	VC	VA	VA	VC	VA	C	C	-		
Gender	M	M	M	M	M	M	M	M	M	M	M	M	M	M	M	M	M	M	M	M	M	-	
Number of full-time pupils	277	178	166	195	179	158	199	140	299	169	196	24	276	169	379	200	205	152	210	259	4030		
Boys as a percentage of full-time pupils	46	52	51	52	46	50	49	58	53	52	48	79	51	56	47	52	54	51	49	51	51		
Girls as a percentage of full-time pupils	54	48	49	48	54	50	51	42	47	48	52	21	49	44	53	48	46	49	51	49	49		
Prior Attainment band 2010	1	N/A	N/A	2	2	1	3	1	2	3	1	2	2	4	3	3	3	2	N/A	1	-		
Free School Meal (FSM) band 2010	5	5	6	5	7	5	7	6	6	6	6	4	5	4	5	5	3	6	5	6	-		
% of pupils known to be eligible for FSM 2010	34	38	52	41	69	28	63	65	42	40	58	25	30	22	35	33	10	46	33	52	41		
Percentage of all pupils of compulsory school age	White	White British	14	81	58	54	60	15	96	45	74	51	36	75	16	92	13	56	70	77	7	15	46
		Irish	1	0	0	0	0	1	0	0	1	2	1	0	2	0	0	0	1	1	1	0	1
		Any other White background	19	2	0	0	1	1	0	0	4	9	2	4	2	5	4	0	5	7	15	5	5
	Mixed	White and Black Caribbean	5	4	3	11	10	8	2	4	6	9	1	0	1	3	7	12	5	1	5	3	5
		White and Black African	0	2	0	1	1	0	0	1	0	2	1	0	0	1	1	0	0	0	0	0	0
		White and Asian	1	6	2	2	0	1	1	0	0	1	2	0	3	0	2	2	1	1	1	3	2
	Asian	Any other Mixed background	0	0	1	11	3	2	2	7	0	5	1	0	1	2	3	3	0	1	1	6	2
		Indian	22	0	1	5	2	49	0	0	5	8	0	8	14	0	45	9	18	5	29	19	14
		Pakistani	22	1	4	3	0	10	0	5	2	1	39	0	48	0	5	1	0	0	27	4	10
	Black	Bangladeshi	1	0	0	2	0	1	0	1	1	0	2	0	0	1	0	0	0	0	0	0	1
		Any other Asian background	3	1	0	0	3	0	0	1	0	1	1	0	2	0	0	0	1	4	3	1	1
		Black Caribbean	3	0	0	6	8	9	0	4	2	7	0	8	1	1	7	7	4	2	7	13	4
	Other	Black African	8	1	2	2	3	3	0	4	5	4	2	0	0	1	8	4	0	5	5	9	4
		Any other Black background	1	0	0	2	4	0	0	3	0	1	0	0	3	0	1	1	0	0	0	2	1
		Chinese	0	0	0	1	0	1	0	1	0	0	1	0	0	0	0	0	0	1	0	1	0
	Other	Any other ethnic group	1	2	23	1	3	0	0	24	0	1	0	0	6	0	1	2	0	0	4	6	3
		Unclassified	0	1	7	2	2	0	0	0	0	0	15	4	0	0	2	0	0	0	0	0	1
% of pupils with EAL	72	6	30	10	12	64	0	39	12	9	41	4	64	1	61	13	8	13	61	55	33		
% of pupils with SEN with statements or on SAP	4	6	13	5	6	13	6	15	6	5	7	7	7	5	2	11	3	4	5	4	6		
% of pupils with SEN supported at School Action	7	17	19	12	36	16	18	20	19	34	12	7	7	12	16	13	14	11	12	11	15		

PERFORMANCE MAP

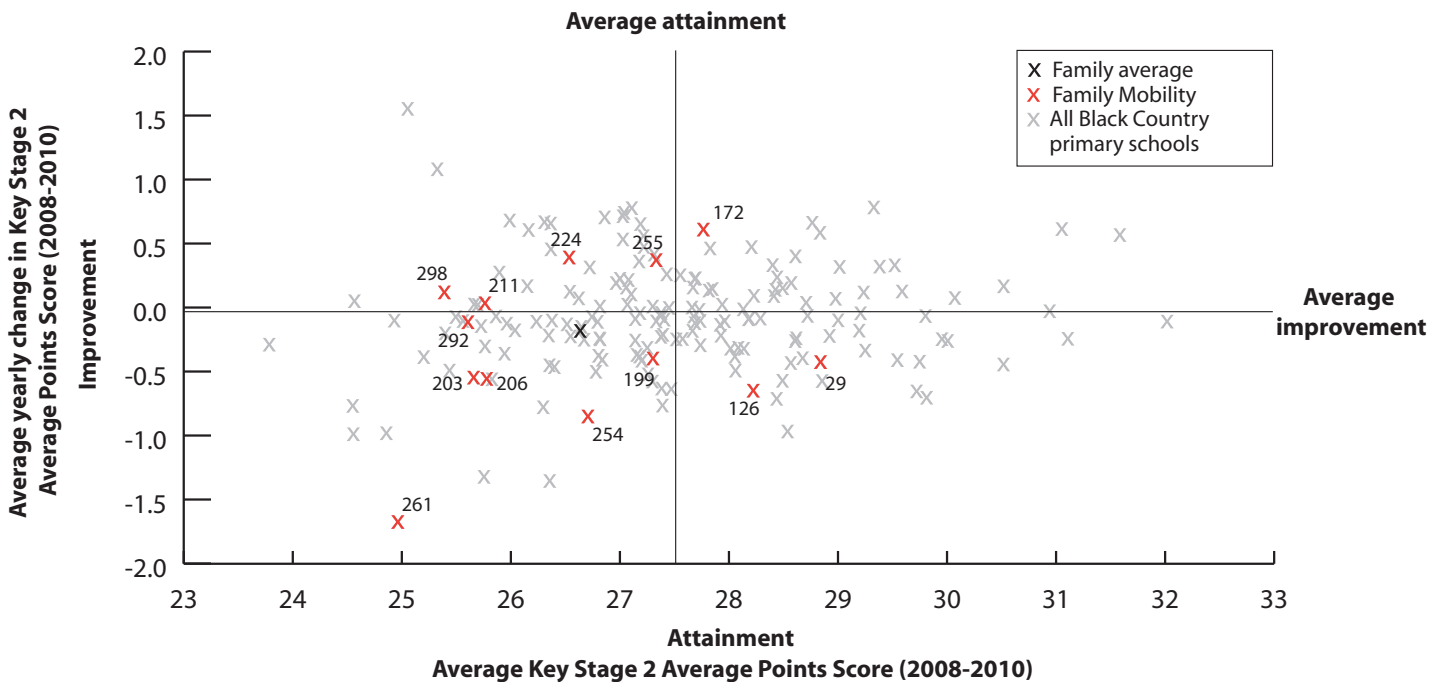

KEY

On this page

- '/' = There are fewer than 5 pupils in this group
- 'N/A' = There are 0 pupils, data is not available or has been suppressed
- S = School's absence data may have been affected by severe weather conditions.

Bantock Primary School Wolverhampton 289	Brickhouse Primary School Sandwell 260	Caston Primary School Dudley 291	Dovecotes Primary School Wolverhampton 199	Eastfield Primary School Wolverhampton 292	Graiseley Primary School Wolverhampton 261	Green Rock Primary School Walsall 203	Halesowen CofE Primary School Dudley 297	Hall Green Primary School Sandwell 298	Holy Rosary Catholic Primary School Wolverhampton 206	North Walsall Primary School Walsall 299	Priory Green Primary School Wolverhampton 254	Rood End Primary School Sandwell 224	St Alban's Church of England Primary School Wolverhampton 172	St Luke's Church of England Aided Primary School Wolverhampton 255	St Paul's Church of England Aided Primary School Wolverhampton 126	St Thomas' Church of England Primary School Wolverhampton 29	St Thomas of Canterbury Catholic Primary School Walsall 211	West Park Primary School Wolverhampton 258	Woden Primary School Wolverhampton 309	Family Mobility Averages & Totals
--	--	--	--	--	--	---	--	--	---	--	---	--	---	--	--	--	---	--	--	-----------------------------------

SCHOOL ATTAINMENT DATA

Key Stage 2 Average Points Score (all subjects)	2008	24	27	29	28	24	27	28	26	25	26	25	27	26	28	27	29	29	26	28	24	26
	2009	27	25	27	28	27	26	24	27	26	25	24	28	27	27	28	28	29	26	28	25	26
	2010	N/A	N/A	N/A	27	26	22	26	N/A	26	26	N/A	25	27	29	27	27	28	27	N/A	N/A	26
Key Stage 1-2 Contextual Value Added	N/A	N/A	N/A	101	102	99	99	N/A	101	99	N/A	99	101	100	101	99	100	100	N/A	N/A	100	
% of 11 year olds in school for 4 years or more	61	72	78	75	64	72	56	78	59	52	73	64	68	59	71	67	74	62	65	52	66	
% of 11 year olds in school for 2 years or more	82	79	83	75	77	83	81	83	72	76	83	73	79	82	82	70	81	77	82	70	79	
Percentage total absence	10 (S)	7	9	6	6	7 (S)	7	8	8	9	8 (S)	6	8 (S)	5	5 (S)	6	6 (S)	8	6 (S)	6	7	
Percentage persistent absence	8	3	6	0	3	6	3	5	7	9	5	0	6	1	2	1	2	3	3	4		

BREAKDOWN OF ATTAINMENT DATA

Key Stage 2 Average Points Score (all subjects)	FSM	All pupils not eligible for FSM	N/A	N/A	N/A	28	29	21	25	N/A	27	26	N/A	24	27	29	28	28	28	N/A	N/A	27	
		All pupils eligible for FSM	N/A	N/A	N/A	24	26	24	26	N/A	24	25	N/A	-	27	-	25	25	-	25	N/A	N/A	24
	Girls	All girls	N/A	N/A	N/A	27	28	22	27	N/A	25	26	N/A	-	26	29	26	27	26	28	N/A	N/A	26
		All girls not eligible for FSM	N/A	N/A	N/A	29	-	21	26	N/A	26	27	N/A	-	25	31	27	28	26	30	N/A	N/A	26
		All girls eligible for FSM	N/A	N/A	N/A	24	27	24	27	N/A	24	-	N/A	-	28	-	24	24	-	-	N/A	N/A	24
	Boys	All boys	N/A	N/A	N/A	26	25	22	25	N/A	26	25	N/A	23	28	29	28	27	30	25	N/A	N/A	26
		All boys not eligible for FSM	N/A	N/A	N/A	28	-	21	25	N/A	28	25	N/A	22	28	29	28	28	30	-	N/A	N/A	27
		All boys eligible for FSM	N/A	N/A	N/A	-	24	-	25	N/A	24	-	N/A	-	-	-	25	-	-	-	N/A	N/A	24
	Ethnicity	White British pupils	N/A	N/A	N/A	26	26	21	26	N/A	25	26	N/A	22	29	29	26	26	28	26	N/A	N/A	26
		Indian pupils	N/A	N/A	N/A	-	-	22	N/A	N/A	-	-	N/A	-	-	N/A	28	-	-	N/A	N/A	N/A	26
		Pakistani pupils	N/A	N/A	N/A	-	N/A	21	N/A	N/A	N/A	N/A	N/A	N/A	27	N/A	-	N/A	N/A	N/A	N/A	N/A	25
		Bangladeshi pupils	N/A	N/A	N/A	N/A	N/A	N/A	N/A	N/A	N/A	N/A	N/A	N/A	N/A	N/A	N/A	N/A	N/A	N/A	N/A	N/A	N/A
		Black Caribbean pupils	N/A	N/A	N/A	-	-	-	N/A	N/A	-	-	N/A	-	N/A	N/A	27	-	-	N/A	N/A	N/A	27
	Mobility	Black African pupils	N/A	N/A	N/A	-	N/A	N/A	N/A	N/A	N/A	-	N/A	N/A	N/A	N/A	25	-	N/A	N/A	N/A	N/A	25
		Pupils in school for less than 2 years	N/A	N/A	N/A	26	26	18	26	N/A	25	29	N/A	-	25	-	26	27	24	-	N/A	N/A	24
	SEN	Pupils in school for 2 or more years	N/A	N/A	N/A	27	26	23	25	N/A	26	25	N/A	26	27	29	27	27	29	27	N/A	N/A	26
		Pupils with SEN supported at school action	N/A	N/A	N/A	-	24	19	-	N/A	24	23	N/A	-	-	N/A	21	-	23	-	N/A	N/A	23
	EAL	Pupils with SEN with statements or on School Action Plus	N/A	N/A	N/A	-	-	18	-	N/A	-	N/A	-	23	-	-	-	N/A	-	N/A	N/A	20	
		Pupils with EAL	N/A	N/A	N/A	N/A	-	22	-	N/A	N/A	-	N/A	-	27	N/A	27	-	-	-	N/A	N/A	24
		Pupils without EAL	N/A	N/A	N/A	27	26	22	26	N/A	26	26	N/A	25	28	29	27	27	28	27	N/A	N/A	26

KEY STAGE 2 SUBJECT INFORMATION

Combined English & Maths	Number	N/A	N/A	N/A	24	22	29	32	N/A	32	25	N/A	11	34	22	55	33	31	13	N/A	N/A	363
	% Level 4+	N/A	N/A	N/A	67	73	41	56	N/A	69	60	N/A	45	74	82	75	67	74	69	N/A	N/A	67
	% Level 5+	N/A	N/A	N/A	13	18	7	0	N/A	3	16	N/A	18	9	27	16	9	32	23	N/A	N/A	14
English	Number	N/A	N/A	N/A	24	22	29	32	N/A	32	25	N/A	11	34	22	55	33	31	13	N/A	N/A	363
	% Level 4+	N/A	N/A	N/A	83	77	45	66	N/A	75	60	N/A	64	76	86	75	70	81	69	N/A	N/A	72
	% Level 5+	N/A	N/A	N/A	29	27	7	0	N/A	6	20	N/A	18	18	41	20	12	35	31	N/A	N/A	19
Maths	Number	N/A	N/A	N/A	24	22	29	32	N/A	32	25	N/A	11	34	22	55	33	31	13	N/A	N/A	363
	% Level 4+	N/A	N/A	N/A	71	73	48	84	N/A	75	80	N/A	45	88	82	85	88	81	77	N/A	N/A	78
	% Level 5+	N/A	N/A	N/A	17	23	17	6	N/A	13	24	N/A	18	18	32	33	36	45	31	N/A	N/A	25

Annex 1

What it all means – footnotes and explanations

How have families been grouped

Schools are grouped into families on the basis of an average of their prior attainment data and context data.

Prior attainment data is the average Key Stage 1 (KS1) attainment, measured by the Average Point Score (APS) at KS1, for all pupils in Year 3 to Year 6 who have been matched to Key Stage 2 (KS2) data.

Context data includes:

- Income Deprivation Affecting Children Index (IDACI) data, calculated by linking individual pupil postcodes to IDACI data and compiling an average figure for each school.¹
- The proportion of pupils eligible to receive Free School Meals (FSM).
- The IDACI and FSM school averages are combined to give an overall School Environment indicator for the School Environment (SE).
- The percentage of pupils whose first language is known or believed to be other than English (EAL).
- A mobility measure, defined as the percentage of pupils in Year 5 or Year 6 who have joined the school within the last 2 years (L2Y).

The factors are used in proportion to their impact upon Key Stage 4 (KS4) outcomes, with weightings being:

- APS (66%)
- SE (20%)
- EAL (10%)
- L2Y (4%).

When developing the 2011 families an overall aim was to retain existing families where possible although some families have changed to accommodate new schools and to allow schools to move families if they had become outliers within their existing family.

¹ The IDACI is a measure that takes account of different dimensions of deprivation such as housing, education and health. The school IDACI measure reflects the proportion of children living in low income households in the areas that the pupils live in. This is calculated by matching the individual pupil postcodes of children attending each school to the IDACI, which measures the scale of deprivation in each postcode in the country, and compiling an average IDACI figure for each school.

An outlier is defined as having a KS1 APS measure that is more than one standard deviation from the mean KS1 APS for the family, thus ensuring that all schools within the family differed by less than two standard deviations.

Schools which were identified as outliers within their existing families, together with new schools, were then allocated to families using the following process:

- An overall score for each school was calculated using the weightings outlined earlier.
- Selecting from families with less than 22 schools (the maximum family size), schools that needed a new family were allocated to the same family as the school with the overall score closest to their own.
- In addition to the above, a school would normally be allocated to a family where the distance from the geographical centre of the family was less than 10 kilometres.

Following this allocation process a small number of schools remained as outliers on APS within their allocated family.

Contextual families

Contextual families bring together schools in the Black Country with the highest proportions of mobile pupils and highest proportions of pupils with EAL, enabling schools to compare themselves and share their experiences with others in a similar way to the main families. Schools within these families also tend to have similar Free School Meal and prior attainment statistics. The creation of these families simply recognises that schools providing for large proportions of pupils with these characteristics are likely to share some issues and experiences and may benefit from making links with other similar schools.

Primary schools in context

The tables and charts on these pages show how the City Challenge areas compare with other metropolitan areas in England. This data helps set the information presented about each school and each family in the national context. Unless otherwise stated the national data is an average for England and the coverage for the tables and charts is all maintained mainstream schools including CTCs and Academies. All averages are weighted averages.

The chart titled 'attainment by Free School Meal band' shows the range of attainment outcomes in primary schools in each City Challenge area, broken down by school Free School Meal (FSM) Band. Here is a guide to interpreting this chart:

- The first orange box on the chart (and the whiskers at the top and bottom of the box) show the full range of KS2 Average Point Score outcomes for Black Country primary schools with low FSM rates (schools with less than or equal to 8% of pupils eligible for FSM).
- The line in the middle of the orange box shows the median KS2 APS for Black

Country schools in this FSM band (if you ranked all schools in this FSM band on the basis of their KS2 APS, the median school would be the school exactly in the middle of the list). Although not strictly an average, it is often referred to as the average KS2 APS for this group of schools.

- The top of the orange box represents the KS2 APS for the Black Country school on the upper quartile (25th percentile) of the ranked APS distribution.
- The bottom of the orange box represents the KS2 APS for the Black Country school on the lower quartile (75th percentile) of the ranked APS distribution.
- The top point of the whisker marks the KS2 APS of the school on the 5th percentile of the ranked KS2 APS distribution and the bottom of the whisker below the orange box shows the KS2 APS of the Black Country school on the 95th percentile of the ranked KS2 APS distribution within this FSM band.
- Looking at the national data (the white boxes with red frames), the chart also shows a wide range of outcomes for schools with very high FSM rates. The top whisker on the box at the far right of this chart shows that there are some schools with very deprived intakes performing better than schools with very low levels of deprivation.

Prior attainment data

For each school, the prior attainment of pupils has been calculated by looking at the Key Stage 1 attainment of pupils matched to Key Stage 2 outcomes in the last 3 years (2008 to 2010). In calculating prior attainment we have taken account of the Key Stage 1 Average Points Score (APS) based upon attainment in Reading, Writing and Mathematics.

Each school has then been allocated to a prior attainment band as follows:-

- Band 1 – Schools with KS1 APS greater than or equal to 0 and less than 12
- Band 2 – Schools with KS1 APS greater than or equal to 12 and less than 14
- Band 3 – Schools with KS1 APS greater than or equal to 14 and less than 16
- Band 4 – Schools with KS1 APS greater than or equal to 16 and less than 18
- Band 5 – Schools with KS1 APS greater than or equal to 18 and less than 100.

Percentage of pupils known to be eligible for Free School Meals

This data shows the percentage of pupils on the school roll who are entitled to receive a Free School Meal. This data was collected in the 2010 Pupil Level Annual Schools Census (PLASC). The figures are based on all full-time pupils currently or mainly enrolled, below minimum compulsory school age, and all pupils current or mainly enrolled aged 5-15 inclusive.

Each school has been allocated to a Free School Meal (FSM) band as follows:

Band 1 – Schools with greater than or equal to 0% and less than 5% of all pupils eligible for Free School Meals

Band 2 – Schools with greater than or equal to 5% and less than 9% of all pupils eligible for Free School Meals

Band 3 – Schools with greater than or equal to 9% and less than 13% of all pupils eligible for Free School Meals

Band 4 – Schools with greater than or equal to 13% and less than 21% of all pupils eligible for Free School Meals

Band 5 – Schools with greater than or equal to 21% and less than 35% of all pupils eligible for Free School Meals

Band 6 – Schools with greater than or equal to 35% and less than 50% of all pupils eligible for Free School Meals

Band 7 – Schools with greater than or equal to 50% and up to a 100% of all pupils eligible for Free School Meals.

The ethnic origin of pupils

This data shows the ethnicity of all pupils of compulsory school age and above in each school. The data has been taken from the 2010 Pupil Level Annual Schools Census (PLASC).

Due to the very small numbers of pupils from the Gypsy/Roma and Traveller of Irish Heritage groups in last year's edition, these pupils have now been incorporated into the Any Other White Background category. Data will not be shown for schools where there are fewer than five pupils in a category.

Pupil characteristics data

Data showing the pupil characteristics below has been taken from the 2010 Pupil Level Annual Schools Census (PLASC).

- Percentage of pupils whose first language is known or believed to be other than English (EAL);
- Percentage of pupils on roll with Special Educational Needs (SEN) with Statements or on School Action Plus
- Percentage of pupils on roll with statements of Special Educational Needs (SEN) at School Action level.

School performance data

The data in this document is consistent with that published in the Primary School Achievement and Attainment Tables (it is post-errata data).

Level 4 or above at KS2

Families of schools shows the percentage of pupils achieving Level 4 or above in the KS2 tests for combined English and maths, English and maths. Level 4 is the level expected of most 11 year olds. This percentage is based on all eligible pupils, including those who were absent at the time of the tests or working at

the level of the tests but unable to access them and, therefore, did not achieve a result.

National Curriculum tests in Science for all pupils were discontinued after the 2009 academic year. From 2010, Key Stage 2 science at school level has been assessed by teacher assessment only – teacher assessment data are not included in Families of Schools publications therefore all references to science attainment have been removed. In order to monitor national standards in science, a new externally marked, sample test has been introduced. The proportion of pupils attaining level 4 or above and level 5 in this sample test was published in a Statistical Release on 10 August 2010.

Level 5 or above

The percentage of pupils achieving Level 5 or above in the KS2 tests for combined English and maths, English and maths is also shown. This percentage is based on all eligible pupils, including those who were absent at the time of the tests or working at the level of the tests but unable to access them and, therefore, did not achieve a result.

KS2 Average Point Score (APS)

The APS for a school provides a fuller picture of the KS2 achievements of pupils of all abilities. Two schools with similar percentages of pupils achieving Level 4 or above may have different APSs. The APS values the achievements of pupils below the Level 4 threshold, by taking account of whether pupils attain Level 3 or not.

The APS is calculated by awarding each pupil a number of points, according to their level of attainment. The total points in maths and English are added together and divided by the total number of eligible pupils for each subject. This gives you the Average Point Score for the school.

The APS calculation does not include those pupils that were absent at the time of the tests or working at the level of the tests but unable to access them.

Contextualised Value Added (CVA)

CVA aims to take account of other factors that are related to, and influence, the progress that pupils make in a school, such as levels of deprivation or Special Educational Needs (SEN). The 2008 to 2010 models for Contextualised Value Added include the following attainment and contextual factors:

- Pupil prior attainment
- Gender
- Special Educational Needs
- First language
- Ethnicity
- Measures of deprivation
- Measures of pupil mobility

- Age
- An 'In care' indicator.

Mobility measures

This data shows, respectively, the percentage of 11 year old pupils in the school that have been on roll for:

- Four years or more
- Two years or more.

Percentage total absence

The percentage of the total possible sessions (half days) missed due to absence (authorised and unauthorised).

Percentage persistent absence

The percentage of pupil enrolments who are persistent absentees. Persistent absentees are defined as having more than 63 sessions of absence (authorised and unauthorised) during the year, typically over 20 per cent overall absence rate.

Annex 2

School contact details

The following contact details have been sourced from Edubase. If your school's details are listed incorrectly here, it means they will be listed incorrectly on Edubase. Please ensure that the most up to date contact details for your school are registered on Edubase, and updated when necessary.

Family	School	Telephone	Headteacher
9	# New Comm Pri Sch @ Moathouse Lane East , Moathouse Lane East, Wednesfield, Wolverhampton, WV11 3DB	01902 558765	Mr Nick Cunliffe
5	Abbey Junior School , Barclay Road, Smethwick, West Midlands, B67 5LT	0121 4292700	Ms Pauline Smart
9	Abbey Primary School , Glastonbury Crescent, Mossley Estate, Bloxwich, Walsall, West Midlands, WS3 2RP	01922 710753	Mrs Lynn Smith
1	Alder Coppice Primary School , The Northway, Sedgley, Dudley, West Midlands, DY3 3PS	01384 816610	Dr Duncan Jones
5	All Saints CofE Primary School , Wilford Road, West Bromwich, West Midlands, B71 1QN	0121 5884075	Mr J Dean
8	Alumwell Junior School , Primley Avenue, Walsall, West Midlands, WS2 9UP	01922 721391	Mr Max Vlahakis
6	Amblecote Primary School , School Drive, Amblecote, Stourbridge, West Midlands, DY8 4DQ	01384 818335	Ann Mason
4	Ashwood Park Primary School , Bells Lane, Wordsley, Stourbridge, West Midlands, DY8 5DJ	01384 818545	Mr Michael Ullah
18	Bantock Primary School , Aston Street, Penn Fields, Wolverhampton, West Midlands, WV3 0HY	01902 558710	Miss A Bull
13	Barcroft Primary School , Albion Road, Willenhall, West Midlands, WV13 1NF	01902 368132	Mrs Harjinder Bal
13	Beacon Primary School , Davis Road, New Invention, Willenhall, West Midlands, WV12 5HA	01922 710874	Mrs Charmain Hitchin
11	Bearwood Primary School , Bearwood Road, Smethwick, West Midlands, B66 4HB	0121 4344499	Mrs P Meridith
4	Belle Vue Primary School , Lawnswood Road, Wordsley, Stourbridge, West Midlands, DY8 5BZ	01384 818615	Mr Dave Porter
12	Bentley Drive Primary School , Bentley Drive, Walsall, West Midlands, WS2 8RX	01922 721323	Mrs Elaine Maher
14	Bentley West Primary School Additionally Resourced for Hearing Impaired , Monmouth Road, Bentley, Walsall, West Midlands, WS2 0EQ	01922 720792	Mrs Dee Brigstock
15	Berrybrook Primary School , Greenacres Avenue, Underhill Estate, Wolverhampton, West Midlands, WV10 8NZ	01902 558556	Mrs Nikki Hardman
16	Bilston Church of England Primary School , Albany Crescent, Bilston, West Midlands, WV14 0HU	01902 558690	Mr G Gentle
15	Birchills Church of England Primary Community School , Farrington Street, Walsall, West Midlands, WS2 8NF	01922 721063	Mr M H Gallacher
11	Blackheath Primary School , Britannia Road, Rowley Regis, B65 9NF	0121 5591033	Mrs L King
3	Blackwood School , Blackwood Road, Streetly, Sutton Coldfield, West Midlands, B74 3PH	0121 3531876	Mr Paul John Hough
12	Blakenall Heath Junior School , Field Road, Bloxwich, Walsall, West Midlands, WS3 3JF	01922 710145	Mr Peter Heath
4	Blanford Mere Primary School , Mimosa Walk, Kingswinford, West Midlands, DY6 7EA	01384 818365	Mrs N Miller
6	Bleakhouse Junior School , Bleakhouse Road, Oldbury, West Midlands, B68 9DS	0121 4222841	Mr John Edmund Bates
11	Blowers Green Primary School , Blowers Green Road, Dudley, West Midlands, DY2 8UZ	01384 818490	Mrs Surina Sehmbi
9	Bloxwich CofE Primary School , High Street, Bloxwich, Walsall, West Midlands, WS3 3LP	01922 710210	Mr M I Blunt
9	Blue Coat Church of England Aided Junior School , Springhill Road, Walsall, West Midlands, WS1 2LP	01922 720921	Mrs Jacqueline Smith
6	Bramford Primary School , Chad Road, Coseley, Coseley, West Midlands, WV14 9TU	01384 818915	Mr L A Hazlehurst
11	Brandhall Primary School , Edinburgh Road, Oldbury, West Midlands, B68 0ST	0121 4225336	Mrs Elaine Fitzgerald
16	Brickhouse Primary School , Dudhill Road, Rowley Regis, West Midlands, B65 8HS	0121 5591629	Mr Paul Newby
18	Brierley Hill Primary School , Mill Street, Brierley Hill, West Midlands, DY5 2TD	01384 816980	Mrs Teresa Porter
14	Brockmoor Primary School , Belle Isle, Brockmoor, Brierley Hill, West Midlands, DY5 3UZ	01384 816635	Mr Garry Mander
6	Bromley Hills Primary School , Granville Drive, Kingswinford, West Midlands, DY6 8LW	01384 816940	Mrs Ann Mitchell (Acting)
6	Brook Primary School , George Street, Wordsley, Stourbridge, West Midlands, DY8 5YN	01384 818835	Ms Lynn Cartwright
9	Brownhills West Primary School , Shannon Drive, Brownhills, Walsall, West Midlands, WS8 7LA	01543 452766	Mr John Fairclough
8	Burnt Tree Junior and Infant School , Hill Road, Tividale, Oldbury, West Midlands, B69 2LN	0121 5572967	Ms Jackie Gazeley
12	Bushbury Hill Primary School , Old Fallings Lane, Wolverhampton, West Midlands, WV10 8BY	01902 558230	Mrs S Cheyne
8	Busill Jones Primary School , Ashley Road, Bloxwich, Walsall, West Midlands, WS3 2QF	01922 710700	Mr Michael Fox

64 Families of Schools

Family	School	Telephone	Headteacher
8	Butts Primary School , Butts Road, Walsall, West Midlands, WS4 2AH	01922 721073	Mr Duncan Speirs
13	Caldmore Community Primary School , Carless Street, Walsall, West Midlands, WS1 3RH	01922 721359	Miss Elizabeth Barratt
17	Cape Primary School, Cape Hill , Smethwick, West Midlands, B66 4SH	0121 5581667	Mr Richard Kentish
18	Caslon Primary School , Beeches View Avenue, Halesowen, West Midlands, B63 2ES	01384 818875	Mr Jim Randle
10	Castlecroft Primary School , Windmill Crescent, Castlecroft, Wolverhampton, West Midlands, WV3 8HS	01902 556606	Mrs P J Keech
9	Castlefort Junior Mixed and Infant School , Castlefort Road, Walsall Wood, Walsall, West Midlands, WS9 9JP	01543 452158	Mr Simon Titchener
14	Causeway Green Primary School , Penn cricket Lane, Oldbury, West Midlands, B68 8LX	0121 5592068	Mr A Wood
1	Christ Church Church of England Junior School , Woodcote Road, Tettenhall Wood, Wolverhampton, West Midlands, WV6 8LG	01902 558700	Mrs S Blower
11	Christ Church Cof E (VA) Primary School , Albert Street, Oldbury, West Midlands, B69 4DE	0121 5523625	Mrs Michaela Long
12	Christ Church CofE Primary School , Harden Road, Leamore, Walsall, West Midlands, WS3 1EN	01922 710080	Mrs Ann Lowe
9	Christ Church CofE Primary School , Church Road, Coseley, Bilston, West Midlands, WV14 8YD	01384 818375	Mrs P Hazlehurst
17	Chuckery Primary School , Lincoln Road, Walsall, West Midlands, WS1 2DZ	01922 449104	Mrs Nicolina Brook
1	Church of the Ascension CofE Primary School , New Street, Wall Heath, Kingswinford, West Midlands, DY6 9AH	01384 818760	Mr Richard Green
3	Claregate Primary School , Chester Avenue, Tettenhall, Wolverhampton, West Midlands, WV6 9JU	01902 558575	Mr M Murphy
11	Colley Lane Primary School , Colley Lane, Halesowen, West Midlands, B63 2TN	01384 816765	Mr Peter Greaves
1	Cooper and Jordan Church of England Primary School , The Green, Aldridge, Walsall, West Midlands, WS9 8NH	01922 743765	Mr R Hosking
8	Corngreaves Junior and Infant School , Plant Street, Cradley Heath, West Midlands, B64 6EZ	01384 569333	Miss Tracy Ruddle
10	Corpus Christi Catholic Primary School , Ashmore Park, Ashmore Avenue, Ashmore Park, Wednesfield, Wolverhampton, West Midlands, WV11 2LT	01902 558725	Mrs W Pearce
3	Cotwall End Primary School , Cotwall End Road, Sedgley, Dudley, West Midlands, DY3 3YG	01384 818730	Mrs Nicole Anderton
14	County Bridge Primary School , Anson Road, Bentley, Walsall, West Midlands, WS2 0DH	01922 720718	Mr G A Higgs
2	Cradley CofE Primary School , Church Road, Cradley, Halesowen, West Midlands, B63 2UL	01384 818230	Mrs Janine Slack
3	Crestwood Park Primary School , Lapwood Avenue, Crestwood Park Estate, Kingswinford, West Midlands, DY6 8RP	01384 818315	Mr Steve Hudson
11	Crocketts Lane Primary School , Crocketts Lane, Smethwick, West Midlands, B67 7DW	0121 5581659	Miss Vicki Kavanagh
12	Croft Community Primary School , Croft Street, Walsall, West Midlands, WS2 8JE	01922 720689	Mr Rod Dickson
18	Cronehills Junior and Infant School , Hardware Street, West Bromwich, West Midlands, B71 4BU	0121 5531593	Mr K Shilton
4	Dawley Brook Primary School , Dubarry Avenue, Valley Fields, Kingswinford, West Midlands, DY6 9BP	01384 818770	Mrs Angela Allen
5	Delves Junior School , Bell Lane, Delves, Walsall, West Midlands, WS5 4PU	01922 721112	Mrs Vicki Russell
11	Devonshire Junior School , Auckland Road, Smethwick, West Midlands, B67 7AT	0121 5581654	Mrs H Pull
3	D'Eyncourt Junior and Infant School , Mullett Road, Wednesfield, Wolverhampton, West Midlands, WV11 1DD	01902 558778	Mr P Bull
4	Dingle Community Primary School , Madeley Road, Kingswinford, West Midlands, DY6 8PF	01384 818305	Mrs Joy Wheeler
12	Dovecotes Primary School , Ryefield, Dovecotes Estate, Pendeford, Wolverhampton, West Midlands, WV8 1TX	01902 558284	Miss G Beddow
6	Dudley Wood Primary School , Dudley Wood Road, Dudley, West Midlands, DY2 0DB	01384 818690	Mrs Carol Sibley
13	Dunstall Hill Primary School , Dunstall Avenue, Wolverhampton, West Midlands, WV6 0NH	01902 556417	Miss Bethan Francis
8	East Park Junior School , Hollington Road, Wolverhampton, West Midlands, WV1 2DS	01902 558735	Mr David Gill
18	Eastfield Junior and Infant School , Colliery Road, off Willenhall Road, Wolverhampton, West Midlands, WV1 2QY	01902 558604	Mrs Sarah Hay
12	Edgar Stammers Primary School , Harden Road, Coalpool, Walsall, West Midlands, WS3 1RQ	01922 471390	Mr Lee Regan
9	Elmore Green Primary School , Elmore Green Road, Bloxwich, Walsall, West Midlands, WS3 2HW	01922 710162	Mr A J Bailey
10	Elston Hall Primary School , Stafford Road, Fordhouses, Wolverhampton, West Midlands, WV10 6NN	01902 558866	Mr K Grayson
1	Fairhaven Primary School , Barnett Lane, Wordsley, Stourbridge, West Midlands, DY8 5PY	01384 818385	Mr David Rowe
12	Fallings Park Primary School , Old Fallings Lane, Low Hill, Wolverhampton, West Midlands, WV10 8BN	01902 558375	Mr J Hopkins
10	Ferndale Primary School , Ferndale Avenue, Great Barr, Birmingham, West Midlands, B43 5QF	0121 3573326	Mr N J Edge
8	Fibbersley Park Primary School , Noose Lane, Willenhall, West Midlands, WV13 3BB	01902 366220	Ms Joanna Austin
12	Field View Primary School , Lonsdale Road, Bilston, West Midlands, WV14 7AE	01902 558275	Mrs Brenda Richards
5	Foxyards Primary School , Foxyards Road, Tipton, West Midlands, DY4 8BH	01384 818740	Mrs Sammy O'gorman
18	Galton Valley Primary School , Brasshouse Lane, Smethwick, West Midlands, B66 1BA	0121 5581690	Mrs J Cole

Family	School	Telephone	Headteacher
18	George Betts Primary School , West End Avenue, Smethwick, West Midlands, B66 1RF	0121 5580472	Mr S Osborne
7	Gig Mill Primary School , The Broadway, Norton, Stourbridge, West Midlands, DY8 3HL	01384 818600	Mr Philip Raybould
17	Glebefields Primary School , Sandgate Road, Tipton, West Midlands, DY4 0SX	0121 5562651	Mr C Dewis
4	Glynne Primary School , Cot Lane, Kingswinford, West Midlands, DY6 9TH	01384 816960	Mrs Sue Cameron
11	Goldthorn Park Junior and Infant School , Ward Road, Wolverhampton, West Midlands, WV4 5ET	01902 558730	Mr K Rogers
14	Grace Mary Primary School , Hawfield Road, Tividale, Oldbury, West Midlands, B69 1LD	01384 255910	Mrs L Brown
16	Graiseley Primary School , Pool Street, Graiseley Hill, Wolverhampton, West Midlands, WV2 4NE	01902 558745	Mrs Wendy Briscoe
11	Great Bridge Primary School , Mount Street, Great Bridge, Tipton, West Midlands, DY4 7DE	0121 5571526	Miss Elizabeth Regan
12	Green Rock Primary School , Mersey Road, Blakenall, Walsall, West Midlands, WS3 1NP	01922 710164	Miss Rachel Lucas
3	Greenfield Primary School , Hill Street, Stourbridge, West Midlands, DY8 1AL	01384 818585	Mr Peter Bravo
5	Greenfield Primary School , Coalheath Lane, Shelfield, Walsall, West Midlands, WS4 1PL	01922 682234	Mr B A Moon
18	Grove Primary School , Caledonia Road, Wolverhampton, West Midlands, WV2 1HZ	01902 558851	Mrs Gill Bonser
3	Grove Vale Primary School , Monksfield Avenue, Great Barr, Birmingham, West Midlands, B43 6AL	0121 3574319	Mr A Leivers
11	Guns Village Primary School , 2 Hanbury Road, West Bromwich, West Midlands, B70 9NT	0121 5531427	Mrs D Cooper
18	Halesowen CofE Primary School , High Street, Halesowen, West Midlands, B63 3BB	01384 818885	Angela Hannaway
18	Hall Green Primary School , Westminster Road, West Bromwich, West Midlands, B71 2JQ	0121 5882080	Miss K Heng
4	Ham Dingle Primary School , Old Ham Lane, Pedmore, Stourbridge, West Midlands, DY9 0UN	01384 818965	Mr Peter Harrington
5	Hamstead Junior School , Hamstead Road, Great Barr, Birmingham, West Midlands, B43 5BE	0121 3571557	Mr Tim Bowen
12	Harden Primary School , Masefield Road, Harden, Walsall, West Midlands, WS3 1DL	01922 710182	Mrs R Iannarilli
17	Hargate Primary School , Hargate Lane, West Bromwich, West Midlands, B71 1PG	0121 5534178	Mrs M Mellor
14	Harvills Hawthorn Primary School , Wolseley Road, Hill Top, West Bromwich, West Midlands, B70 0NG	0121 5571034	Mr H McNeil
6	Hasbury CofE Primary School , Hagley Road, Hasbury, Halesowen, West Midlands, B63 4QD	01384 818660	Mrs Pauline Rogers
15	Hateley Heath Primary School , Huntingdon Road, West Bromwich, West Midlands, B71 2RP	0121 5560370	Mrs E Stevens
12	Hatherton Primary School , Bloxwich Lane, Walsall, West Midlands, WS2 7JT	01922 710226	Mr John Hayward
11	Hawbush Primary School , Hawbush Road, Brierley Hill, West Midlands, DY5 3NH	01384 816930	Mrs Alison Pell
5	Highfields Primary School , Beeches Road, Rowley Regis, West Midlands, B65 0DA	0121 5591037	Mrs Helen Heap
17	Highgate Primary School , Highgate Road, Woodside, Dudley, West Midlands, DY2 0SN	01384 818245	Mrs Eileen Bissell
5	Hill Avenue Junior and Infant School , Hill Avenue, Lanesfield, Wolverhampton, West Midlands, WV4 6PY	01902 558750	Mr Tim Moule
13	Hillary Primary School , Hillary Street, Pleck, Walsall, West Midlands, WS2 9BP	01922 720812	Miss L Cherry
11	Hob Green Primary School , Hob Green Road, Pedmore Fields, Stourbridge, West Midlands, DY9 9EX	01384 816730	Mr P Longden
3	Holy Name Catholic Primary School , Cross Lane, Great Barr, Birmingham, West Midlands, B43 6LN	0121 3573216	Mr Andrew Brennan
12	Holy Rosary Catholic Primary School , Hickman Avenue, Wolverhampton, West Midlands, WV1 2BS	01902 558874	Miss J Askew
7	Holy Trinity Catholic Primary School , Bilston, Fraser Street, Bilston, West Midlands, WV14 7PD	01902 558977	Mrs C A T McNally
3	Holy Trinity Church of England Primary School , Church Street, Clayhanger, Brownhills, Walsall, West Midlands, WS8 7EG	01543 452327	Mr Kevin Myatt
13	Holy Trinity CofE Primary School , Trinity Road South, West Bromwich, West Midlands, B70 6NF	0121 5531573	Mrs D Elsom
11	Holyhead Primary School , Holyhead Road, Wednesbury, West Midlands, WS10 7PZ	0121 5560114	Dr A James
2	Howley Grange Primary School , Howley Grange Road, Halesowen, West Midlands, B62 0HS	01384 818395	Mr Martin James
6	Huntingtree Primary School , Bournes Hill, Hasbury Estate, Halesowen, West Midlands, B63 4DZ	01384 818650	Mrs S Parkes
3	Hurst Green Primary School , Narrow Lane, Halesowen, West Midlands, B62 9NZ	01384 818210	Mrs Ann Partridge
4	Hurst Hill Primary School , Paul Street, Hurst Hill, Coseley, Bilston, West Midlands, WV14 9AJ	01384 818845	Mr K King
16	Jesson's CofE Primary School (VA) , School Street, Dudley, West Midlands, DY1 2AQ	01384 816825	Mrs L H Griffiths
16	Joseph Turner Primary School , Powis Avenue, Tipton, West Midlands, DY4 0RN	0121 5578733	Miss Julia Mary Spittle
12	Jubilee Park Primary School , Highfield Road, Tipton, West Midlands, DY4 0QS	0121 5222598	Mrs Heidi Conner
16	Kate's Hill Community Primary School , Peel Street, Dudley, West Midlands, DY2 7HP	01384 818700	Mrs Lynda Donaldson
13	King Charles Primary School , Wilkes Avenue, Bentley, Walsall, West Midlands, WS2 0JN	01922 721368	Ms Sue Machin
17	King George V Primary School , Beeches Road, West Bromwich, West Midlands, B70 6JA	0121 5530060	Mrs A Matthews
17	Kings Hill Primary School , Old Park Road, Wednesbury, West Midlands, WS10 9JG	0121 5686301	Mr Simon Titchner
13	Lanesfield Junior Infant and Nursery School , Newman Avenue, Lanesfield, Wolverhampton, West Midlands, WV4 6BZ	01902 558950	Mr David Farrar
14	Langley Primary School , Titford Road, Oldbury, West Midlands, B69 4QB	0121 5521744	Mrs J Aldridge
2	Lapal Primary School , Priory Road, Halesowen, West Midlands, B62 0BZ	01384 818200	Mr C D Harrison
13	Leamore Primary School , Bloxwich Road, Leamore, Walsall, West Midlands, WS3 2BB	01922 710514	Mr David Brownsword
2	Leighswood School , Broadmeadow, Aldridge, Walsall, West Midlands, WS9 8HZ	01922 743621	Mrs Jan Taylor

Family	School	Telephone	Headteacher
1	Lightwoods Junior and Infant School , Castle Road East, Oldbury, West Midlands, B68 9BG	0121 4292542	Mrs E Bowen
5	Lindens Primary School , Hundred Acre Road, Streetly, Sutton Coldfield, West Midlands, B74 2BB	0121 3539273	Mr Simon Griffiths
9	Little Bloxwich CofE VC Primary School , Grenfell Road, Little Bloxwich, Walsall, West Midlands, WS3 3DL	01922 684301	Mrs Ellen Taylor
9	Lodge Farm Junior Mixed and Infant School , Willenhall School Sports, Furzebank Way, Willenhall, West Midlands, WV12 4BU	01902 368587	Miss Linda Birch
17	Lodge Primary School , Oak Lane, West Bromwich, West Midlands, B70 8PN	0121 5532389	Mr James Pearce
9	Long Knowle Primary School , Blackwood Avenue, Wednesfield, Wolverhampton, West Midlands, WV11 1EB	01902 558985	Mr M Bidgood
10	Lower Farm Primary School , Bakewell Close, Bloxwich, Walsall, West Midlands, WS3 3QH	01922 710479	Mr S G Baker
12	Loxdale Primary School , Chapel Street, Bilston, West Midlands, WV14 0PH	01902 558570	Mrs P Scott
3	Lutley Primary School , Brookwillow Road, Halesowen, West Midlands, B63 1BU	01384 818220	Mrs Jeannette Mackinney
9	Lyng Primary School , Horton Street, West Bromwich, West Midlands, B70 75Q	0121 5531480	Mrs Elaine Hill
4	Maidensbridge Primary School , Beachcroft Road, Wall Heath, Kingswinford, West Midlands, DY6 0HX	01384 818405	Mr Andy Hale
3	Manor Junior and Infant School , Ettingshall Road, Coseley, Bilston, West Midlands, WV14 9UQ	01902 556460	Mrs Anita Cliff
2	Manor Primary School , Briar Avenue, Streetly, Sutton Coldfield, West Midlands, B74 3HX	0121 3531738	Miss Karen Tomkins
3	Manor Way Primary School , Brier Mill Road, Halesowen, West Midlands, B63 3HA	01384 818895	Miss Caroline Phipps
2	Meadow View JMI School , Frampton Way, Great Barr, Birmingham, West Midlands, B43 7UJ	0121 3666182	Miss J Lupton
13	Merridale Junior and Infant School , Aspen Way, Wolverhampton, West Midlands, WV3 0UP	01902 558760	Mr Simon Lane
14	Mesty Croft Primary School , St Luke's Road, Wednesbury, West Midlands, WS10 0QY	0121 5560854	Mr Andrew Kirby
2	Milking Bank Primary School , Aintree Way, Milking Bank, Dudley, West Midlands, DY1 2SL	01384 816695	Mr Richard Mason
15	Millfield Primary School , Catshill Road, Brownhills, Walsall, West Midlands, WS8 6BN	01543 452513	Mr P J Bispham
6	Moat Farm Junior School , Brookfields Road, Oldbury, West Midlands, B68 9QR	0121 5521215	Mr C Evans
9	Moorcroft Wood Primary School , Bull Lane, Bilston, Walsall, WV14 8NE	01902 495943	Mrs Leigh Jeanette Smith
14	Moorlands Primary School , Winchester Road, West Bromwich, West Midlands, B71 2NZ	0121 5560352	Mr B Smith
9	Mossley Primary School , Tintern Crescent, Bloxwich, Walsall, West Midlands, WS3 2SQ	01922 710357	Mrs Karen Hammond
4	Mount Pleasant Primary School , Mount Pleasant, Quarry Bank, Brierley Hill, West Midlands, DY5 2YN	01384 816910	Mrs Jo Hartill
6	Netherbrook Primary School , Chester Road, Netherton, Dudley, West Midlands, DY2 9RZ	01384 818415	Mrs Jennifer Atherton
10	Netherton CofE Primary School , Highbridge Road, Netherton, Dudley, West Midlands, DY2 0HU	01384 816895	Mrs Suzie Churchill
3	New Invention Junior School , Cannock Road, New Invention, Willenhall, West Midlands, WV12 5SA	01922 710376	Miss Anne Tyler
4	Newfield Park Primary School , Whittingham Road, Halesowen, West Midlands, B63 3TP	01384 818640	Mrs A Turner
14	Newtown Primary School , Anne Close, off Dunkirk Avenue, West Bromwich, West Midlands, B70 0ES	0121 5578504	Mrs Karen Jones
18	North Walsall Primary School , Derby Street, Walsall, West Midlands, WS2 7BH	01922 720822	Mrs Theresa Duncan
16	Northfield Road Primary School , Northfield Road, Netherton, Dudley, West Midlands, DY2 9ER	01384 818710	Mr P Moore
15	Northwood Park Primary School , Collingwood Road, Wolverhampton, WV10 8DS	01902 558715	Mrs G E Morris
3	Oak Meadow Primary School , Ryan Avenue, Ashmore Park, Wednesfield, Wolverhampton, West Midlands, WV11 2QQ	01902 558517	Mrs S Morris
6	Oakham Primary School , Darbys Hill Road, Tividale, Oldbury, West Midlands, B69 1SG	01384 254368	Mr Philip Jones
5	Ocker Hill Junior School , Gospel Oak Road, Tipton, West Midlands, DY4 0DS	0121 5560445	Mr A.G Hollyhead
14	Old Church Church of England C Primary School , School Street, Darlaston, Wednesbury, West Midlands, WS10 8DL	0121 5686329	Mr Jeff Perrins
14	Old Hill Primary School , Lawrence Lane, Cradley Heath, West Midlands, B64 6DR	01384 569213	Mr D E Green
7	Old Park Primary School , Old Park Road, Wednesbury, West Midlands, WS10 9LX	0121 5262669	Mrs E A Adams
2	Oldswinford CofE Primary School , Field Lane, Oldswinford, Stourbridge, West Midlands, DY8 2JQ	01384 818790	Mr S Pepper
6	Olive Hill Primary School , Springfield Road, Halesowen, West Midlands, B62 8JZ	01384 818855	Mrs Teresa Jordan
1	Our Lady and St Kenelm RC School , Bundle Hill, Halesowen, West Midlands, B63 4AR	01384 816880	Mrs Jayne Brock
12	Oxley Primary School , Ripon Road, Bushbury Lane, Wolverhampton, West Midlands, WV10 9TR	01902 556486	A Cheema
7	Palfrey Junior School , Milton Street, Walsall, West Midlands, WS1 4LA	01922 721092	Mr Robert Poyser
15	Palmer's Cross Primary School , Windermere Road, Tettenhall, Wolverhampton, West Midlands, WV6 9DF	01902 558322	Mrs Carole Fenton
1	Park Hall Junior School , Park Hall Road, Walsall, West Midlands, WS5 3HF	01922 720761	Mrs Geraldine Healy
10	Park Hill Primary School , Coronation Road, Wednesbury, West Midlands, WS10 0TJ	0121 5562188	Mrs H J Taylor
15	Parkfield Junior and Infant School , Dimmock Street, Parkfield, Wolverhampton, West Midlands, WV4 6HB	01902 558627	Mrs J Price
1	Pedmore CofE Primary School , Hagley Road, Pedmore, Stourbridge, West Midlands, DY9 0RH	01384 818955	Mrs Beverley Hartland Smith
9	Pelsall Village School , Old Town Lane, Pelsall, Walsall, West Midlands, WS3 4NJ	01922 682073	Mrs Jane Clark
5	Pennyhill Primary School , Hollyhedge Road, West Bromwich, West Midlands, B71 3BU	0121 5882230	Mrs Juliet Woolley

Family	School	Telephone	Headteacher
4	Perry Hall Junior and Infant School , Colman Avenue, Wednesfield, Wolverhampton, West Midlands, WV11 3RT	01902 558538	Mr Michael Mison
4	Perryfields Primary School , Apsley Road, Oldbury, West Midlands, B68 0QY	0121 4222848	Mrs T L Jones
3	Peter's Hill Primary School , Peters Hill Road, Amblecote, Brierley Hill, West Midlands, DY5 2QH	01384 816740	Mrs Sue Pearce
4	Pheasey Park Farm Primary School , Wimperis Way, Great Barr, Birmingham, West Midlands, B43 7LH	0121 3666183	Mrs R Poyser
14	Pinfold Street Junior Mixed and Infant School , Pinfold Street Extension, Darlaston, Wednesbury, West Midlands, WS10 8PU	0121 5686366	Mr I Hankinson
5	Pool Hayes Primary School , Bridgnorth Grove, Willenhall, West Midlands, WV12 4RX	01902 368144	Mr Keith Page
15	Priory Green Primary School , Whitburn Close, Pendeford Park, Wolverhampton, West Midlands, WV9 5NJ	01902 558800	Mrs C Lambert
17	Priory Primary School , Limes Road, Priory Estate, Dudley, West Midlands, DY1 4AQ	01384 816845	Mr Mike Millman
14	Quarry Bank Primary School , High Street, Quarry Bank, Brierley Hill, West Midlands, DY5 2AD	01384 818750	Miss Helen Johnson
3	Queen Victoria Primary School , Bilston Street, Sedgley, Dudley, West Midlands, DY3 1JB	01384 812545	Mrs Wendy Briscoe
8	Rakegate Primary School , Renton Road, Oxley, Wolverhampton, West Midlands, WV10 6US	01902 558608	Mr Steve Harris
6	Red Hall Primary School , Zoar Street, Lower Gornal, Dudley, West Midlands, DY3 2PA	01384 813850	Mrs Nicola Stanley
14	Reddal Hill Primary School , Trinity Street, Cradley Heath, West Midlands, B64 6HT	01384 569053	Mrs Ceri Nelson
6	Roberts Primary School , Robert Street, Lower Gornal, Dudley, West Midlands, DY3 2AZ	01384 818275	Mr D Baker
13	Rood End Primary School , Rood End Road, Oldbury, West Midlands, B68 8SQ	0121 5521866	Mrs L B Carter
8	Rough Hay Primary School , Rough Hay Road, Darlaston, Wednesbury, West Midlands, WS10 8NQ	0121 5686421	Mr Mark Klekot
14	Rounds Green Primary School , Brades Road, Oldbury, West Midlands, B69 2DP	0121 5521910	Mr M P T Murphy
9	Rowley Hall Primary School , Windsor Road, Rowley Regis, West Midlands, B65 9HU	0121 5591400	Mrs Lynda Townsend
16	Rufford Primary School , Bredon Avenue, Stourbridge, West Midlands, DY9 7NR	01384 818975	Mrs Sally Bloomer
8	Rushall Junior Mixed and Infant School , Pelsall Lane, Rushall, Walsall, West Midlands, WS4 1NQ	01922 682300	Mr A Cheminais
7	Russells Hall Primary School , Overfield Road, Russells Hall Estate, Dudley, West Midlands, DY1 2NX	01384 816785	Mrs L Whittall
17	Ryders Green Primary School , Claypit Lane, West Bromwich, West Midlands, B70 9UJ	0121 5530658	Mr I Wright
2	Ryders Hayes Community School , Gilpin Crescent, Pelsall, Walsall, West Midlands, WS3 4HX	01922 683008	Mrs Joanne Speller
18	Sacred Heart Primary School , Victoria Road, Tipton, West Midlands, DY4 8SW	0121 5571511	Mrs D Cooper
17	Salisbury Primary School , Salisbury Street, Darlaston, Wednesbury, West Midlands, WS10 8BQ	0121 5686779	Mr Michael Wheeler
18	Shireland Hall Junior and Infant School , Edith Road, Smethwick, West Midlands, B66 4QU	0121 5586331	Mr Travis Latham
5	Short Heath Junior School , Pennine Way, Willenhall, West Midlands, WV12 4DS	01902 368499	Ms D Lucas
16	Sledmere Primary School , School Drive, off Buffery Road, Dudley, West Midlands, DY2 8EH	01384 818425	Mr C Danks
8	Spring Vale Primary School , Kenilworth Crescent, Parkfield, Wolverhampton, West Midlands, WV4 6SD	01902 556589	Mrs P Hill
7	Springdale Junior School , Warstones Drive, Penn, Wolverhampton, West Midlands, WV4 4NJ	01902 558810	Mrs Janice Hopkins
6	Springfield Primary School , Dudley Road, Rowley Regis, West Midlands, B65 8JY	0121 5591333	Miss Susan Powis
10	St Alban's Church of England Primary School , St Albans Close, Ashmore Park, Wednesfield, Wolverhampton, West Midlands, WV11 2PF	01902 558825	Mrs Ruth Lawrence
18	St Andrew's Church of England Primary School and Resource Base for MLD Pupils , Coleman Street, Whitmore Reans, Wolverhampton, West Midlands, WV6 0RH	01902 558522	Mrs Linda Murphy
2	St Anne's Catholic Primary School , Streetly, Blackwood Road, Streetly, Sutton Coldfield, West Midlands, B74 3PL	0121 3535114	Mrs M Robinson
5	St Anthony's Catholic Primary School , Stafford Road, Fordhouses, Wolverhampton, West Midlands, WV10 6NW	01902 558935	Mr C G Breeze
2	St Bartholomew's Church of England Primary School , Sedgley Road, Penn, Wolverhampton, West Midlands, WV4 5LG	01902 558855	Mrs K Kent
5	St Bernadette's Catholic Primary School , Narrow Lane, Brownhills, Walsall, West Midlands, WS8 6HX	01543 452921	Mr Anthony McCann
2	St Chad's RC Primary School , Catholic Lane, Sedgley, Dudley, West Midlands, DY3 3UE	01384 818720	Mrs S Mason
5	St Francis Catholic Primary School , Mill Road, Shelfield, Walsall, West Midlands, WS4 1RH	01922 682583	Mr John W Murray
5	St Francis Xavier Catholic School , McKean Road, Oldbury, West Midlands, B69 4BA	0121 5521485	Mrs Mary Simmons
6	St Giles Church of England Primary School , Walsall Street, Willenhall, West Midlands, WV13 2ER	01902 368308	Mr R L Travis
2	St Gregory's RC Primary School , Park Road, Smethwick, West Midlands, B67 5HX	0121 4294609	Mrs F M Foley
2	St Hubert's Catholic Primary School , Wolverhampton Road, Oldbury, West Midlands, B68 0LP	0121 4222629	Mrs Clare McNally
14	St James' CofE Primary School , Wolverley Crescent, Oldbury, West Midlands, B69 1BG	0121 5525491	Mrs Alison Passmore
9	St James Primary School , Great Charles Street, Brownhills, Walsall, West Midlands, WS8 6AE	01543 452328	Mr Martin Atkins
4	St James's CofE Primary School , Kingsway, Wollaston, Stourbridge, West Midlands, DY8 4RU	01384 818810	Miss E Anne Penn
6	St John Bosco RC Junior and Infant School , Monmouth Drive, West Bromwich, West Midlands, B71 2ST	0121 5560228	Mrs C T Webb

Family	School	Telephone	Headteacher
5	St John's Church of England Primary School , Brook Lane, Walsall Wood, Walsall, West Midlands, WS9 9NA	01543 452197	Mr Robert C Yeomans
17	St John's CofE Primary School , Addison Terrace, Wednesbury, West Midlands, WS10 7AL	0121 5560269	Mrs Yvonne Hughes
16	St Joseph's Catholic Primary School , Hillcrest Road, Dudley, West Midlands, DY2 7PW	01384 818925	Mr D Cody
7	St Joseph's Catholic Primary School , Darlaston, Rough Hay Road, Darlaston, Wednesbury, West Midlands, WS10 8HN	0121 5686496	Mrs P C Baynham-Hughes
1	St Joseph's RC Primary School , Lea Vale Road, Norton, Stourbridge, West Midlands, DY8 2DT	01384 818325	Mrs Brenda Beale
7	St Jude's Church of England Primary School , Paget Road, Wolverhampton, West Midlands, WV6 0DT	01902 558848	Mrs Cheryl Gould
15	St Luke's Church of England Aided Primary School , Goldthorn Road, Blakenhall, Wolverhampton, West Midlands, WV2 3AE	01902 556434	Mrs Alison Grennan
2	St Margaret's CofE Junior Infant and Nursery School , Birmingham Road, Great Barr, Birmingham, West Midlands, B43 7AP	0121 3572758	Mr M Earnshaw
16	St Mark's CofE Primary School , High Street, Pensnett, Brierley Hill, West Midlands, DY5 4DZ	01384 818935	Mr I Walker
11	St Martin's Church of England Primary School , Wallace Road, Bradley, Bilston, West Midlands, WV14 8BS	01902 558966	Mrs Lynne Law
16	St Martin's CofE Primary School , Lower Church Lane, Tipton, West Midlands, DY4 7PG	0121 5571543	Ms S Bott
15	St Mary and St John RC Junior and Infant School , Caledonia Road, Wolverhampton, West Midlands, WV2 1HZ	01902 558780	Mrs J Hanslip
11	St Mary Magdalene Junior and Infant School , Stanway Road, West Bromwich, West Midlands, B71 1RP	0121 5882371	Mr J Willetts
3	St Mary of The Angels Catholic Primary School , Weston Crescent, Aldridge, Walsall, West Midlands, WS9 0HA	01922 743411	Mrs Breda Helm
16	St Mary's Catholic Primary School , Manor House Road, Wednesbury, West Midlands, WS10 9PN	0121 5053595	Mrs Kathryn Hill
15	St Mary's Catholic Primary School , Wolverhampton, Cannock Road, Fallings Park, Wolverhampton, West Midlands, WV10 8PG	01902 556355	Mrs Ailsa Griffiths
4	St Mary's CofE (VC) Primary School , Queen Street, Kingswinford, West Midlands, DY6 7AQ	01384 818295	Mrs Linda Perkins
6	St Mary's RC Primary School , Mill Street, Brierley Hill, West Midlands, DY5 2TH	01384 818435	Miss Anne Maher
1	St Mary's The Mount Catholic Primary School , Jesson Road, Walsall, West Midlands, WS1 3AY	01922 720711	Mrs Catherine Amos
18	St Matthew's CofE Junior and Infant School , Windmill Lane, Smethwick, West Midlands, B66 3LX	0121 5581651	Mrs D Foster
4	St Michael's Catholic Primary School , Telford Gardens, Merry Hill, Wolverhampton, West Midlands, WV3 7LE	01902 556368	Mrs C Williams
7	St Michael's Church of England Aided Junior and Infant School , Lower Street, Tettenhall, Wolverhampton, West Midlands, WV6 9AF	01902 558845	Mrs Kathryn Jackson
2	St Michael's Church of England C Primary School , Maple Road, Pelsall, Walsall, West Midlands, WS3 4JJ	01922 682309	Mr A Orlik
8	St Patrick's Catholic Primary School , Walsall, Blue Lane East, Walsall, West Midlands, WS2 8HN	01922 720063	Mr Gregory Gilroy
7	St Patrick's Catholic Primary School , Wednesfield, Graiseley Lane, Wednesfield, Wolverhampton, West Midlands, WV11 1PG	01902 556451	Mrs W Wozmirska
7	St Paul's Church of England Aided Primary School , Emsworth Crescent, Pendeford, Wolverhampton, West Midlands, WV9 5NR	01902 558621	Miss Jane Morris
17	St Paul's CofE (C) Primary School , Robert Road, Tipton, West Midlands, DY4 9BH	0121 5572573	Miss P Hall
5	St Peter's Catholic Primary School , Bloxwich, Lichfield Road, Bloxwich, Walsall, West Midlands, WS3 3LY	01922 710872	Mrs Mary Green
13	St Philip's Catholic Primary School , Messenger Road, Smethwick, West Midlands, B66 3DU	0121 5581643	Mr Stuart Brown
12	St Stephen's Church of England Primary School , Woden Road, Heath Town, Wolverhampton, West Midlands, WV10 0BB	01902 558840	Mr Wayne Downing
8	St Teresa's Catholic Primary School , Parkfield, Malins Road, Parkfields, Wolverhampton, West Midlands, WV4 6AW	01902 558862	Mrs Barbara Boffey
2	St Thomas' Church of England Primary School , Mattox Road, Wednesfield, Wolverhampton, West Midlands, WV11 3TG	01902 558963	Mrs Helen Morris
12	St Thomas of Canterbury Catholic Primary School , Dartmouth Avenue, Coalpool, Walsall, West Midlands, WS3 1SP	01922 720712	Mr Patrick Joseph O' Toole
14	Stow Heath Junior School , Hill Road, Portobello, Willenhall, West Midlands, WV13 3TT	01902 558820	Mr T Franks
9	Stowlawn Junior and Infant School , Green Park Avenue, Stowlawn, Bilston, West Midlands, WV14 6EH	01902 556463	Mrs Susan Vaughan
2	Straits Primary School , Longfellow Road, Lower Gornal, Dudley, West Midlands, DY3 3EE	01384 818575	Mr A J Slack
18	Summerhill Primary School , Central Avenue, Tipton, West Midlands, DY4 9PF	0121 5573282	Ms Kerry Rochester
17	Tameside Primary School , Price Road, Wednesbury, West Midlands, WS10 0EZ	0121 5560340	Mr G Linford
14	Temple Meadow Primary School , Wrights Lane, Cradley Heath, West Midlands, B64 6RH	01384 569021	Ms Cathy Walsh
3	Tenterfields Primary School , Tenterfields, Halesowen, West Midlands, B63 3LH	01384 818560	Ms Shelagh Loloughlin

Family	School	Telephone	Headteacher
18	The Bromley-Pensnett Primary School , Bromley, Pensnett, Brierley Hill, West Midlands, DY5 4PJ	01384 816865	Mrs L Handley
18	The CofE School of St Edmund and St John , Beechwood Road, Dudley, West Midlands, DY2 7QA	01384 816715	Mr Philip Harrison
7	The Giffard Catholic Primary School , Hordern Close, Hordern Road, Newbridge, Wolverhampton, West Midlands, WV6 0HR	01902 556447	Mrs Ann Lombardi
18	The Priory Primary School , Dorsett Road, Friar Park, Wednesbury, West Midlands, WS10 0JG	0121 5561383	Mr T Hancock
6	The Radleys Primary School , Kings Road, Rushall, Walsall, West Midlands, WS4 1JJ	01922 721383	Miss Lynne Caley
4	The Ridge Primary School , Gregory Road, Wollaston, Stourbridge, West Midlands, DY8 3NF	01384 818800	Mrs Deborah Hudson
16	Thorns Primary School , Thorns Road, Quarry Bank, Brierley Hill, West Midlands, DY5 2JY	01384 818285	Mr David Priestley
14	Timbertree Primary School , Valley Road, Cradley Heath, West Midlands, B64 7LT	01384 567830	Mrs Gwynith Neneill
7	Tipton Green Junior School , Park Lane West, Tipton, West Midlands, DY4 8LE	0121 5579242	Mr L D Rouse
6	Tividale Community Primary School , Dudley Road West, Tividale, Oldbury, West Midlands, B69 2HT	0121 5571765	Mr Les Young
3	Tividale Hall Junior and Infant School , Regent Road, Tividale, Oldbury, West Midlands, B69 1TR	01384 254865	Mrs Pam Willetts
8	Trinity Church of England Primary School , Longford Road, Heath Town, Wolverhampton, West Midlands, WV10 0UB	01902 558410	Mrs Sally Element
2	Uplands Junior School , Finchfield Road West, Finchfield, Wolverhampton, West Midlands, WV3 8BA	01902 558870	Mrs L J Ward
11	Uplands Manor Primary School , Addenbrooke Road, Smethwick, West Midlands, B67 6HT	0121 5581602	Mrs Sue Gormley
18	Victoria Park Primary , Ballot Street, Smethwick, West Midlands, B66 3HH	0121 5588701	Mr Andrew Morrish
7	Villiers Junior and Infant School , Prouds Lane, Bilston, West Midlands, WV14 6PR	01902 558993	Mrs S Lanni
17	Wallbrook Primary School , off Bradleys Lane, Coseley, Bilston, West Midlands, WV14 8YP	01384 818985	Mrs C Longden
6	Walsall Wood School , Brownhills Road, Brownhills, Walsall, West Midlands, WS8 7BP	01543 452664	Mrs J Garratt
10	Warstones Junior and Infant School , Warstones Road, Penn, Wolverhampton, West Midlands, WV4 4LU	01902 558787	Mrs Jackie Lloyd
5	Watling Street Primary School , Watling Street, Brownhills, Walsall, West Midlands, WS8 7LW	01543 452320	Mrs Lesley Powell
17	Wednesbury Oak Primary School , Greenacre Road, Tipton, West Midlands, DY4 0AR	0121 5563387	Miss M Ashwood
15	West Park Primary School , Devon Road, Whitmore Reans, Wolverhampton, West Midlands, WV1 4BE	01902 558238	Miss Caroline Godfrey
1	Whetstone Field Primary School , Beaufort Way, Aldridge, Walsall, West Midlands, WS9 0HJ	01922 743498	Mrs K.G.S. Hancox
2	Whitecrest Junior and Infant School , Whitecrest, Great Barr, Birmingham, West Midlands, B43 6HQ	0121 3586348	Mrs Linda Beeley
13	Whitehall Junior Community School , Delves Road, Walsall, West Midlands, WS1 3JY	01922 720778	Mr Andrew Bramwell
12	Whitgreave Junior School , Goodyear Avenue, Low Hill, Wolverhampton, West Midlands, WV10 9JP	01902 558930	Mrs Denise Dalton
8	Wilkinson Junior and Infant School , Walter Road, Bradley, Bilston, West Midlands, WV14 8UR	01902 558971	Mrs C Gibbon
7	Withymoore Primary School , Gayfield Avenue, Brierley Hill, Brierley Hill, West Midlands, DY5 2BH	01384 818530	Mrs L Green
18	Woden Primary School , Springfield Road, Wolverhampton, West Midlands, WV10 0LH	01902 558880	Mrs S K Powar
5	Wodensfield Junior and Infant School , Woden Avenue, Wednesfield, Wolverhampton, West Midlands, WV11 1PW	01902 556350	Mrs J Harriman
11	Wollescote Primary School , Drummond Road, Wollescote, Stourbridge, West Midlands, DY9 8YA	01384 818500	Mr S A Eales
5	Wood End Junior and Infant School , Wood End Road, Wednesfield, Wolverhampton, West Midlands, WV11 1YQ	01902 558940	Mrs Dianne Blower
10	Wood Green Junior School , Hobs Road, Wednesbury, West Midlands, WS10 9BW	0121 5560377	Mrs Jane Burns
3	Woodfield Junior School , Woodfield Avenue, Penn, Wolverhampton, West Midlands, WV4 4AG	01902 341552	Mr Colin Hocknull
10	Woodlands Primary School , Bloxwich Road North, Short Heath, Willenhall, West Midlands, WV12 5PR	01922 710613	Mrs J B Arnstein
3	Woodthorne Primary School , Woodthorne Road South, Tettenhall, Wolverhampton, West Midlands, WV6 8XL	01902 558544	Mr M Alcock
12	Wrens Nest Primary School , Foxglove Road, Wrens Nest Estate, Dudley, West Midlands, DY1 3NQ	01384 818515	Mrs Ruth Wylie
9	Yew Tree Primary School , Birchfield Way, Yew Tree Estate, Walsall, West Midlands, WS5 4DX	01922 626926	Mr Howard Martin

© Crown copyright 2011

Extracts from this document may be reproduced for non-commercial research, education or training purposes on the condition that the source is acknowledged. For any other use please contact [*hmsolicensing@opsi.gov.uk*](mailto:hmsolicensing@opsi.gov.uk)

Ref: DFE-00050-2011

Families of Schools Website:

[**http://www.education.gov.uk/publications/standard/publicationDetail/Page1/DFE-00050-2011**](http://www.education.gov.uk/publications/standard/publicationDetail/Page1/DFE-00050-2011)