

Families of Schools 2011

Greater Manchester Secondary Schools

Contents

Introduction	3
Using the Families of Schools document	7
Greater Manchester in context	11
Family pages	16
Contextual family pages	38
Annex 1 – What it all means: footnotes and explanations	43
Annex 2 – School contact details	49

Introduction

1. Families of Schools: the fifth edition

The first four editions of Families of Schools for Greater Manchester Secondary schools were well received. We have been working with schools and education professionals across Greater Manchester to develop this fifth edition for 2011. As with previous years, this edition includes GCSE results with and without English and maths, a Contextual Value Added (CVA) measure and contextual families focusing on English as an Additional Language (EAL) and mobility.

2. How have families been grouped?

Schools are grouped into families based on an average of prior attainment data and context data. Prior attainment data is the Average Key Stage 2 (KS2) Point Score (APS) for all pupils in Year 7 to Year 11 matched to Key Stage 4 data. Context data includes:

- Income Deprivation Affecting Children Index (IDACI) data, calculated by linking individual pupil postcodes to IDACI data and compiling an average figure for each school¹.
- The proportion of pupils eligible to receive Free School Meals (FSM).
- The IDACI and FSM school averages are combined to give an overall indicator for the School Environment (SE).
- The percentage of pupils whose first language is known or believed to be other than English (EAL).
- A mobility measure, defined as the percentage of pupils in Year 10 or Year 11 who have joined the school within the last 2 years (L2Y).

Schools are grouped into families on the basis of all four factors. The factors are used in proportion to their impact upon Key Stage 4 (KS4) outcomes, with weightings being:

- APS (66%)
- SE (20%)
- EAL (10%)
- L2Y (4%)

When developing the 2011 families an overall aim was to retain existing families where possible although some families have changed to accommodate new schools and to allow schools to move families if they had become outliers within their existing family.

¹ The IDACI is a measure that takes account of different dimensions of deprivation such as housing, education and health. The school IDACI measure reflects the proportion of children living in low income households in the areas that the pupils live in. This is calculated by matching the individual postcodes of children attending each school to the IDACI, which measures the scale of deprivation in each postcode in the country, and compiling an average IDACI figure for each school.

4 Families of Schools

An outlier is defined as having a Key Stage 2 APS measure that is more than one standard deviation from the mean Key Stage 2 APS for the family, thus ensuring that all schools within the family differ by less than two standard deviations.

Schools identified as outliers within their existing families, together with new schools, were then allocated to families using the following process:

- An overall score for each school was calculated using the weightings outlined earlier.
- Schools that needed a new family were then allocated to the same family as the schools with the overall score closest to their own.

Following this allocation process, a small number of schools remained as outliers on Key Stage 2 APS within their allocated family and where possible, manual adjustments were made to reduce the number of outliers.

The data used for this publication is based on the schools that were open in January 2010. This means that it includes some schools that subsequently closed and does not include a small number that have opened since then.

3. The Families of Schools main graph

This graph plots data for every secondary school in the eleven Greater Manchester Families of Schools. It shows the average prior attainment of pupils at each school (an average of the KS2 APS for all pupils in years 7 to 11) on the Y-Axis and a measure of the school context or school environment on the X-Axis (an average of the proportion of pupils eligible for FSM and the proportion of pupils living in low income households, as defined above using IDACI). The graph shows how the schools are grouped into families and how the schools within each family have broadly similar characteristics.

4. Contextual families

Contextual families bring together schools in Greater Manchester with the highest proportion of mobile pupils and highest proportion of pupils with English as an Additional Language (EAL), enabling schools to compare themselves and share their experiences with others, in a similar way to the main families. Schools within these families also tend to have similar Free School Meal and prior attainment statistics. The creation of these families simply recognises that schools providing for large proportions of pupils with these characteristics are likely to share some issues and experiences, and may benefit from making links with other similar schools.

The Families of Schools main graph

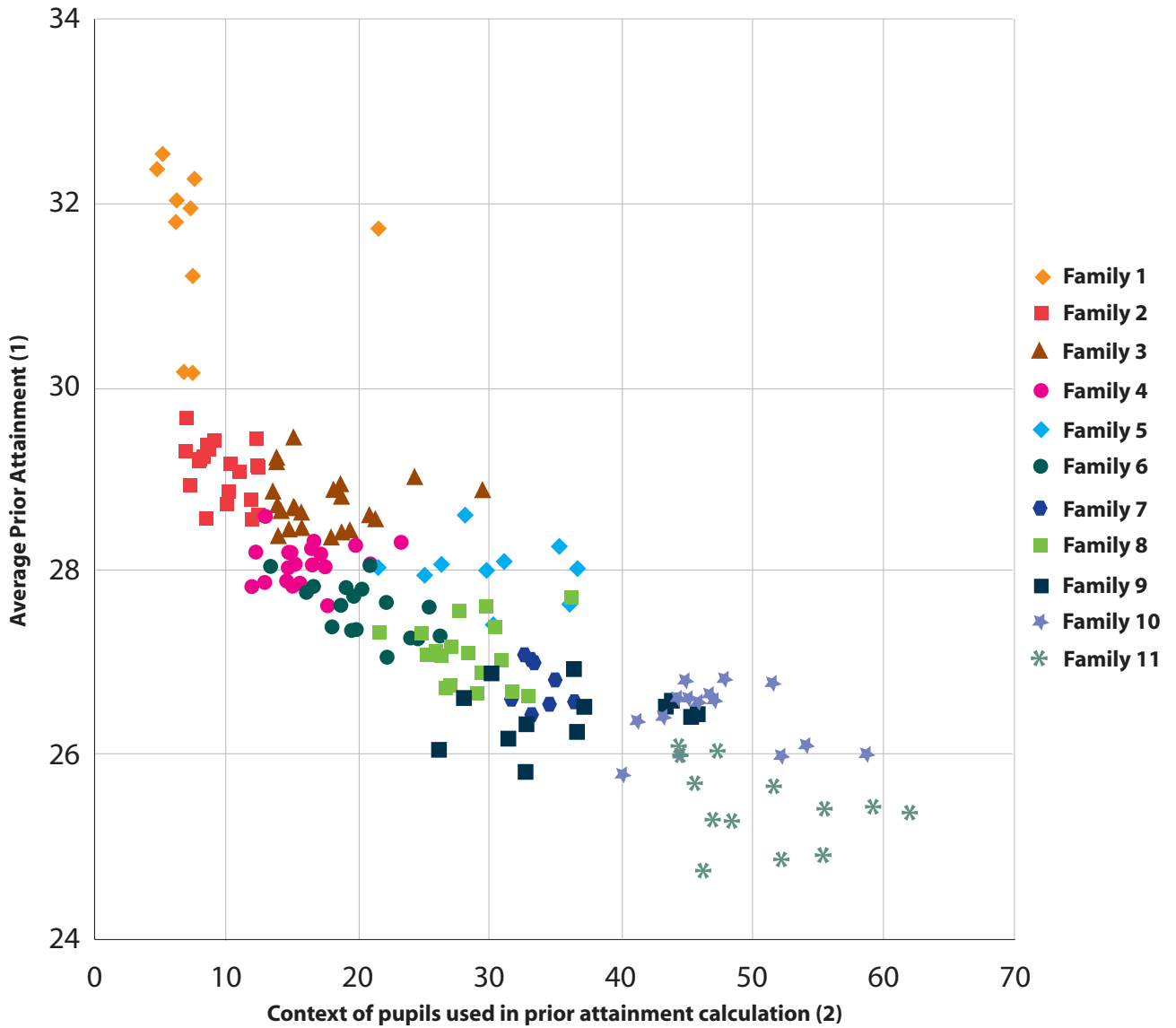

- 1 An average of the Key Stage 2 APS for all pupils in years 7 to 11.
- 2 An average of the proportion of pupils eligible for FSM and the proportion of pupils living in low income households as defined opposite using IDACI.

Using the Families of Schools document

The data presented here enables you to compare the outputs of your school against the outputs of other Greater Manchester schools with statistically similar pupil intakes. There are many ways in which you can analyse and use the data.

1. Finding a school

To locate your school, you should refer to the list of schools in Annex 2 at the back of this document. All schools are listed in alphabetical order in a grid that shows to which family the school belongs. Data for your school will be shown on the appropriate family pages.

2. Making comparisons with other schools

The Families of Schools resource is designed to enable you to compare data about your school's characteristics, improvement and performance with that of other schools. When making comparisons, you are encouraged to look at

schools within your family and also at neighbouring families. This is particularly relevant to schools appearing in the middle families.

3. What does the data show me?

i. School characteristics

The school characteristics table shows how the characteristics of the pupil population in individual schools compare across the family.

CHARACTERISTICS OF SCHOOLS AND THEIR PUPILS								
School Designation	F	F	VA	VA	VA	F		
Gender	B	G	M	M	G	M		
Number of full-time pupils	1210	1288	1705	1338	1026	1267		
Boys as a percentage of full-time pupils	100	0	49	46	0	53		
Girls as a percentage of full-time pupils	0	100	51	54	100	47		
Prior Attainment band 2010	9	9	9	9	9	9		
Free School Meal (FSM) band 2010	8	8	1	1	8	8		
% of pupils known to be eligible for FSM 2009	1	2	2	3	2	2		
Percentage of all pupils of compulsory school age and above	White	White British	71	70	91	96	91	81
		Irish	1	0	0	0	2	0
		Any other White background	3	3	1	0	1	2
	Mixed	White and Black Caribbean	0	0	1	1	0	1
		White and Black African	0	0	1	0	0	0
		White and Asian	1	2	0	0	0	1
	Asian	Any other Mixed background	2	1	1	0	1	2
		Indian	5	3	1	0	1	1
		Pakistani	6	8	1	0	0	3
		Bangladeshi	1	0	0	0	0	1
	Black	Any other Asian background	2	1	0	0	0	2
		Black Caribbean	0	0	0	0	0	1
		Black African	1	1	1	0	0	1
	Other	Any other Black background	0	0	0	0	1	0
		Chinese	4	4	0	0	1	2
		Any other ethnic group	1	1	0	0	0	1
		Unclassified	1	3	3	1	1	1
	% of pupils with EAL	10	8	2	0	2	5	
	% of pupils with SEN with statements or on SAP	0	0	4	4	0	1	
% of pupils with SEN supported at School Action	1	1	4	3	2	3		
School Specialism	L, SC	L	A, LEPP	A, LEPP	SC	A, SC		

ii. Tracking schools' improvement over time using the performance map

Within each family page, a performance map presents schools' average attainment and improvement over three years. The rate of improvement is based on the average yearly change over three years in terms of the percentage achieving 5+ A*-C including English and maths, and the attainment figure is an average of the schools' 5+ A*-C including English and maths percentage over the last three years. A fully labelled performance map is shown below. Schools with less than four years of data will not be shown on the performance map. Four years of data (2006-07, 2007-08, 2008-09 and 2009-10) are needed to calculate improvement rates over the three years, if the required data is not available the school will not be plotted on the performance map.

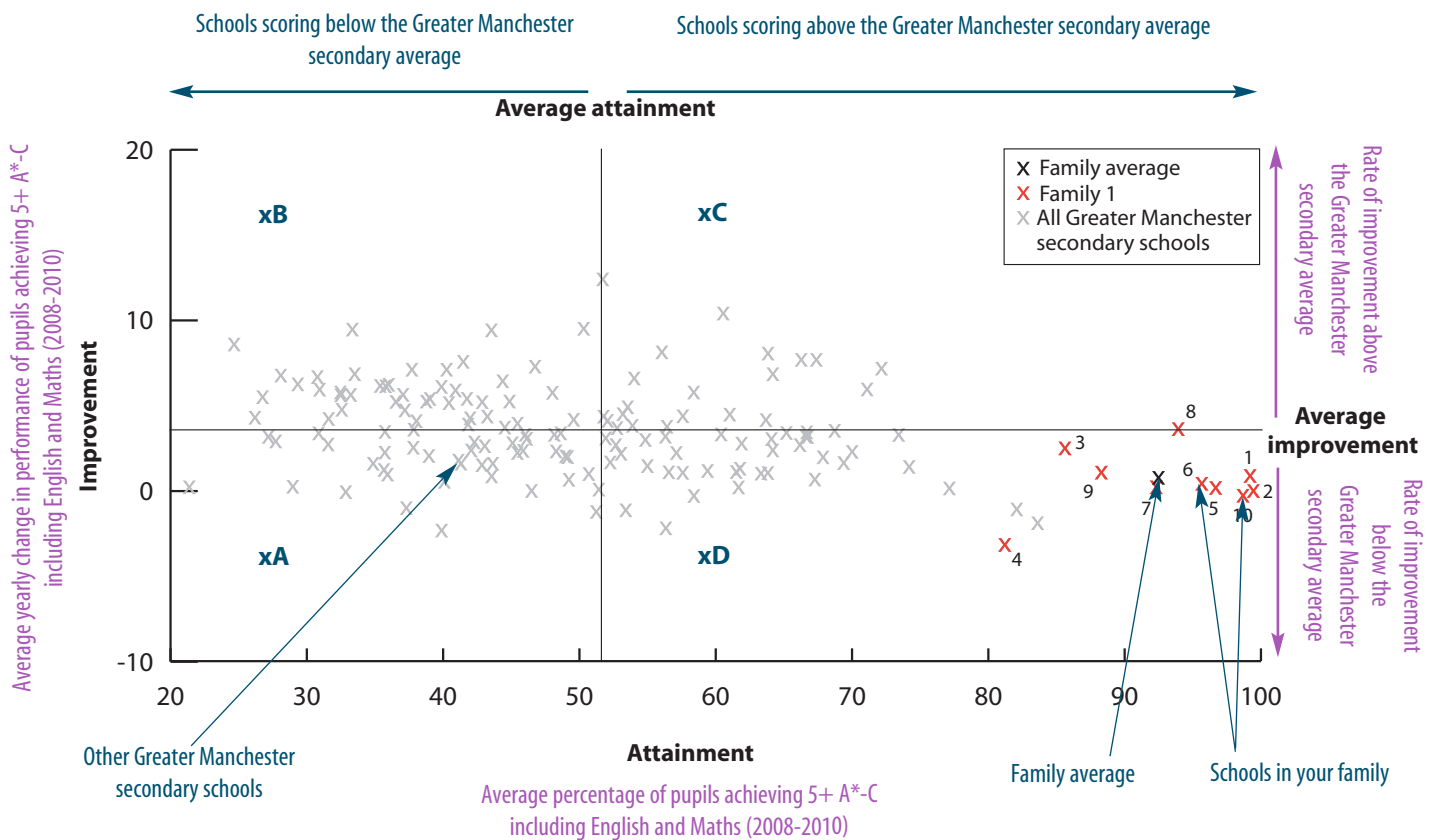

- School A is a school with **below** average attainment and **below** average improvement
- School B is a school with **below** average attainment but with **above** average improvement
- School C is a school with **above** average attainment and **above** average improvement
- School D is a school with **above** average attainment and **below** average improvement

iii. School attainment data

This table can be used to compare attainment levels and Contextual Value Added (CVA) data for schools in each family. Although all schools within the family have similar pupil intakes the results at the end of KS4 vary by school.

For example, a much greater percentage of pupils in School 1 achieved 5 or more grades A*-C at GCSE, including English and maths, than School 2.

	School 1	School 2				
SCHOOL ATTAINMENT DATA						
Percentage of pupils achieving 5 or more grades A*-C at GCSE and equivalents	2008	46	58	57	56	57
	2009	53	62	60	58	69
	2010	70	62	60	60	69
Including English and Maths	2008	37	47	43	48	43
	2009	25	53	42	48	50
	2010	47	54	41	51	52
GCSE or equivalent Average Point Score per end of Key Stage 4 pupil (uncapped)	2008	326	376	393	348	390
	2009	360	394	421	354	431
	2010	432	414	418	419	417
Key Stage 2-4 Contextual Value Added	1002	998	993	999	987	1009
Key Stage 2-4 Value Added	1005	1017	1001	1003	989	1012
% of 15 year olds in school for 5 years or more	98	96	93	86	93	87
% of 15 year olds in school for 2 years or more	99	100	99	96	98	97
Total absence	7	6	8	8	8	8
Percentage persistent absence	5	5	8	8	8	8
Percentage achieving 5+ A*-A Grades	7	15	5	9	14	8

iv. Breakdown of attainment data

The tables then break down the attainment data by pupil characteristics, showing variations in attainment between schools for pupils eligible to receive Free School Meals and by ethnicity and gender. This is particularly useful for identifying schools that are showing evidence of improving attainment for particular groups of pupils.

For example, data in the sample family table to the right allows us to compare attainment between School 1 and School 2. Although the schools are in the same family, and therefore have similar intakes, only 25% of FSM pupils in School 1 achieved 5+ A*-C including English and maths compared to 50% of FSM pupils in School 2.

	School 1	School 2					
BREAKDOWN OF ATTAINMENT DATA							
Percentage of pupils at the end of Key Stage 4 achieving 5 or more grades A*-C (including English and Maths) at GCSE and equivalents	FSM	All pupils not eligible for FSM	48	54	42	53	56
		All pupils eligible for FSM	25	50	21	10	15
	Girls	All girls	46	60	45	53	62
		All girls not eligible for FSM	46	60	46	57	65
		All girls eligible for FSM	-	64	29	14	33
	Boys	All boys	48	48	37	49	42
		All boys not eligible for FSM	49	50	38	51	47
		All boys eligible for FSM	29	33	14	-	0
	Ethnicity	White British pupils	48	45	41	47	51
		Indian pupils	-	67	75	73	N/A
		Pakistani pupils	N/A	-	11	-	N/A
		Bangladeshi Pupils	N/A	-	-	N/A	N/A
		Black Caribbean pupils	-	27	-	41	-
	Black African pupils	N/A	-	N/A	N/A	-	

N/A = 0 pupils, data unavailable or has been suppressed
- = fewer than 5 pupils in this group

v. GCSE subject information

The GCSE subject information can be used to compare subject level performance within families. The table shows the number of pupils entered for each subject, the percentage achieving an A*-C grade in that subject and the Average Point Score (APS) of the candidates taking that subject. The 'APS of

candidates' measure shows, for each cohort of pupils taking a particular subject, how well, on average, that group achieves in all the subjects they take at KS4. This is useful when looking at optional subjects, as the characteristics of pupils taking each subject may differ within (and between) schools.

GCSE SUBJECT INFORMATION							
Geography	Number	27	89	48	40	14	60
	Percentage	41	81	44	58	71	63
	APS of Candidates	469	461	374	474	448	419
History	Number	38	99	28	102	18	92
	Percentage	63	47	54	70	33	54
	APS of Candidates	498	442	383	485	432	418
				School 1		School 2	

This example data table shows that School 1 and School 2 have different strengths in geography and history. School 1 has a relatively successful history department – with 54% of pupils attaining an A*-C grade at GCSE compared to 33% of pupils in School 2. This is despite the fact that the pupils taking history in School 2 have better results across their other GCSE subjects compared to those in School 1 (an APS of 432 compared to 383 in School 1). By contrast, School 2 has a higher percentage of pupils achieving an A*-C grade in geography (71% in School 2 compared with 44% in School 1). However, some of this difference can be explained by the higher overall attainment of the pupils taking geography in this school (School 2's geography cohort achieved an APS of 448 compared to just 374 for the geography cohort in School 1).

vi. Contextual families

This example looks at schools with a high percentage of mobile pupils. School 1 and School 2 both have high levels of pupil mobility but they have recorded

SCHOOL ATTAINMENT DATA			
Percentage of pupils achieving 5 or more grades A*-C, at GCSE and equivalents	2008	39	40
	2009	54	34
	2010	58	35
		School 1	School 2

different trends in attainment at GCSE between 2008 and 2010. The results for School 1 have increased by 19 percentage points since 2008 whereas results for School 2 have fallen by 5 percentage points over this period.

Greater Manchester in context

The tables and charts on these pages show how Greater Manchester compares with the other City Challenge areas and the rest of England. This data helps set the information presented about each school and each family in the national context.

The **Area Characteristics** table shows the total number of full-time secondary school pupils in Greater Manchester, the two other City Challenge areas and the rest of England. It also shows how the characteristics of secondary school pupils compare between the areas.

The **Area Performance** table shows the different levels of attainment and value added in Greater Manchester, the two other City Challenge areas and the rest of England.

The **Area Subject Information** shows how the total number of pupils entered for each subject, the percentage of the total who achieve an A*-C grade in that subject and the Average Points Score (APS) of each candidate taking that subject differ between Greater Manchester, the other City Challenge areas and the rest of England.

		Black Country	Greater London	Inner London	Outer London	Greater Manchester	Other Metropolitan Counties	National	
AREA CHARACTERISTICS									
Number of full-time pupils		72821	443546	138579	304967	150713	2433498	3100578	
Boys as percentage of full-time pupils		51	50	49	50	50	50	50	
Girls as percentage of full-time pupils		49	50	51	50	50	50	50	
% of pupils known to be eligible for FSM 2010		19	23	36	17	19	12	14	
Percentage of all pupils of compulsory school age and above	White	White British	67	36	20	43	78	85	77
		Irish	0	1	1	1	0	0	0
		Any other White background	4	9	10	8	2	3	4
	Mixed	White and Black Caribbean	3	2	3	2	1	1	1
		White and Black African	0	1	1	1	0	0	0
		White and Asian	1	1	1	1	1	1	1
	Asian	Any other Mixed background	1	3	4	3	1	1	1
		Indian	9	6	3	8	2	2	3
		Pakistani	5	4	3	4	6	3	3
		Bangladeshi	2	5	12	1	2	1	1
	Black	Any other Asian background	1	4	2	5	1	1	1
		Black Caribbean	3	6	10	5	1	0	1
		Black African	1	12	17	9	2	1	3
		Any other Black background	0	2	3	2	0	0	1
	Other	Chinese	0	1	1	1	1	0	0
Any other ethnic group		1	5	7	4	1	1	1	
Unclassified		1	2	2	2	2	1	1	
% of pupils with EAL		15	37	49	31	13	7	12	
% of pupils with SEN with statement or on SAP		7	10	13	9	8	8	9	
% of pupils with SEN supported at School Action		14	15	18	13	12	13	13	

Maintained mainstream schools in England

12 Families of Schools

		Black Country	Greater London	Inner London	Outer London	Greater Manchester	Other Metropolitan Counties	National
AREA PERFORMANCE								
Percentage of pupils achieving 5 or more grades A*-C at GCSE and equivalents	2008	61	66	62	68	66	66	66
	2009	68	72	70	73	71	71	71
	2010	77	79	76	80	79	77	78
Including English and Maths	2008	41	52	47	54	48	49	49
	2009	44	55	51	57	50	52	52
	2010	51	59	56	60	55	56	56
GCSE or equivalent Average Points Score per end of Key Stage 4 pupil (uncapped)	2008	393	396	377	405	397	399	398
	2009	419	424	409	431	425	426	426
	2010	464	452	436	458	458	456	456
Key Stage 2-4 Contextual Value Added		N/A	N/A	N/A	N/A	N/A	N/A	N/A
Key Stage 2-4 Value Added		1001	1010	1009	1011	1000	999	N/A
% of 15 year olds in school for 5 years or more		85	80	80	80	86	78	79
% of 15 year olds in school for 2 years or more		98	97	97	97	97	97	97
Total absence		8	7	7	7	7	7	7
Percentage persistent absence		6	5	5	4	6	5	5
Percentage achieving 5+ A*-A Grades		11	19	16	21	15	17	17
Maintained mainstream schools in England								

		Black Country	Greater London	Inner London	Outer London	Greater Manchester	Other Metropolitan Counties	National	
BREAKDOWN OF AREA PERFORMANCE									
Percentage of pupils at the end of Key Stage 4 achieving 5 or more grades A*-C (including English and Maths) at GCSE and equivalents	FSM	All pupils not eligible for FSM	56	63	59	64	61	59	60
		All pupils eligible for FSM	29	44	48	41	33	29	33
	Girls	All girls	55	62	59	63	59	59	60
		All girls not eligible for FSM	60	66	63	67	64	63	63
		All girls eligible for FSM	33	47	52	43	35	32	35
	Boys	All boys	47	56	52	57	52	53	53
		All boys not eligible for FSM	52	60	56	61	57	56	56
		All boys eligible for FSM	25	41	45	38	30	27	30
	Ethnicity	White British pupils	51	59	56	59	56	56	56
		Indian pupils	69	74	65	76	72	72	73
		Pakistani pupils	46	62	59	63	55	47	51
		Bangladeshi pupils	42	59	57	65	45	54	55
		Black Caribbean pupils	47	45	43	47	44	43	45
		Black African pupils	48	57	59	56	50	52	55
Maintained mainstream schools in England									

		Black Country	Greater London	Inner London	Outer London	Greater Manchester	Rest of England	National	
AREA SUBJECT INFORMATION									
Number of pupils at the end of KS4 entered for GCSE and equivalents broken down by GCSE subject Percentage (of entries) achieving A*-C broken down by GCSE subject Total Average Points Score over all subjects for the candidates entered in each GCSE subject	All Maths	Number	13370	73536	22687	50849	29962	444611	561479
		Percentage	48	64	62	65	55	58	59
		APS of Candidates	472	458	444	464	465	463	463
	English	Number	13341	73413	22610	50803	29921	443466	560141
		Percentage	54	68	65	69	57	62	62
		APS of Candidates	473	458	445	464	465	464	463
	English Literature	Number	8292	62246	19265	42981	22186	339362	432086
		Percentage	73	74	69	75	77	75	75
		APS of Candidates	532	478	463	485	500	495	494
	Two Sciences	Number	13636	74750	23160	51590	30505	452682	571573
		Percentage	58	63	59	65	64	63	63
		APS of Candidates	464	452	436	458	458	456	456
	MFL	Number	3961	35885	10417	25468	11863	183731	235440
		Percentage	65	74	74	75	66	69	70
		APS of Candidates	537	510	495	516	519	520	519
	Geography	Number	3025	18587	4827	13760	6580	120794	148986
		Percentage	61	66	61	68	63	67	67
		APS of Candidates	516	491	471	497	497	497	497
	History	Number	3496	23929	6374	17555	7860	141679	176964
		Percentage	60	69	65	70	65	67	67
		APS of Candidates	519	500	492	503	507	503	503
	Art & Design	Number	3088	18228	5774	12454	8181	119627	149124
		Percentage	68	77	75	78	75	75	75
		APS of Candidates	466	459	446	466	466	463	463
	Religious Studies	Number	8333	55285	16906	38379	18808	298775	381201
		Percentage	51	67	65	68	61	59	60
		APS of Candidates	504	478	460	485	494	485	485
Information Technology	Number	8696	46202	13561	32641	19457	294450	368805	
	Percentage	89	85	83	85	88	84	84	
	APS of Candidates	506	487	472	493	491	490	490	
PE	Number	2004	16335	4109	12226	5948	102299	126586	
	Percentage	63	58	50	60	67	65	64	
	APS of Candidates	496	466	460	468	482	478	477	

Maintained mainstream schools in England

All areas have seen an improvement in pupil attainment at Key Stage 4, with the proportion of pupils in Greater Manchester gaining at least 5 GCSEs at A*-C including English and maths improving by almost 6 percentage points between 2009 and 2010.

Percentage of pupils at the end of KS4 achieving 5+ GCSEs & equivalents at grades A*-C including English & Maths

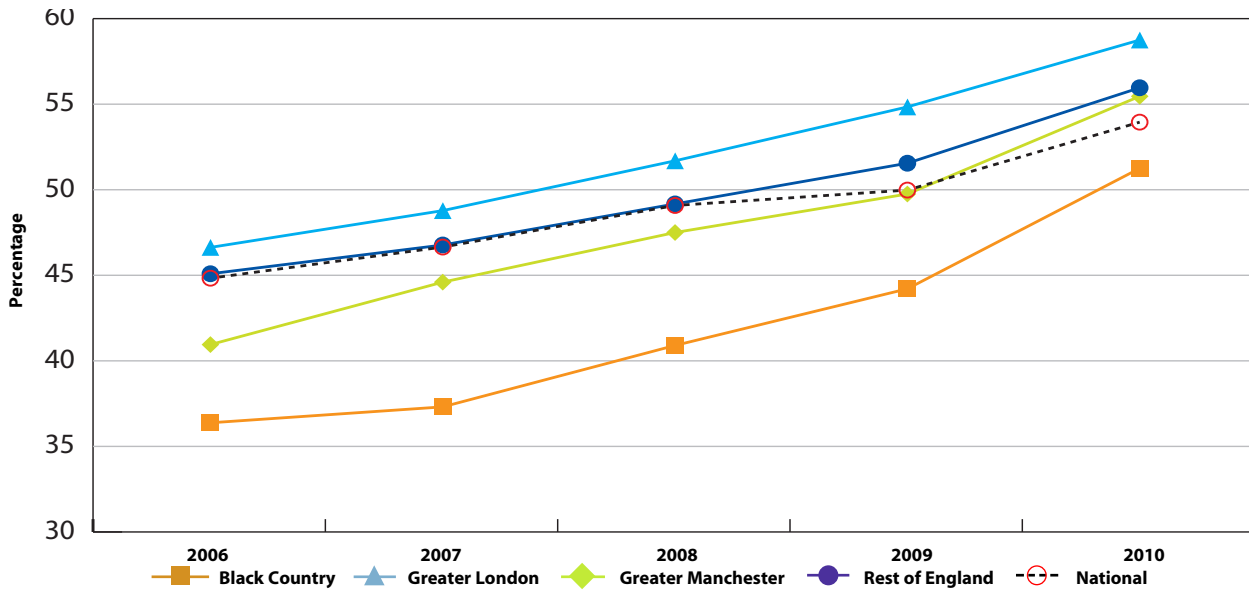

The chart below highlights that 20% of Greater Manchester secondary school pupils are from Black and Minority Ethnic Groups, broadly in line with the national average.

Ethnicity of secondary school pupils

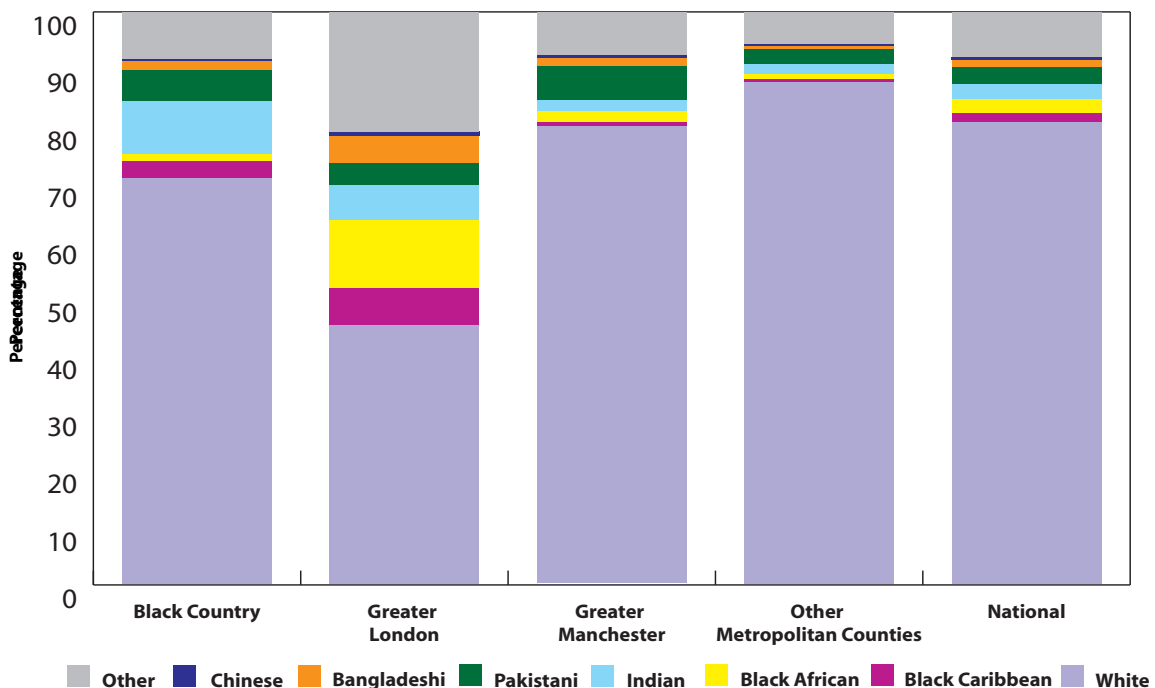

Data on eligibility for Free School Meals highlights that Greater Manchester has a relatively high concentration of low income households compared with the national average.

Percentage of secondary school pupils eligible for Free School Meals

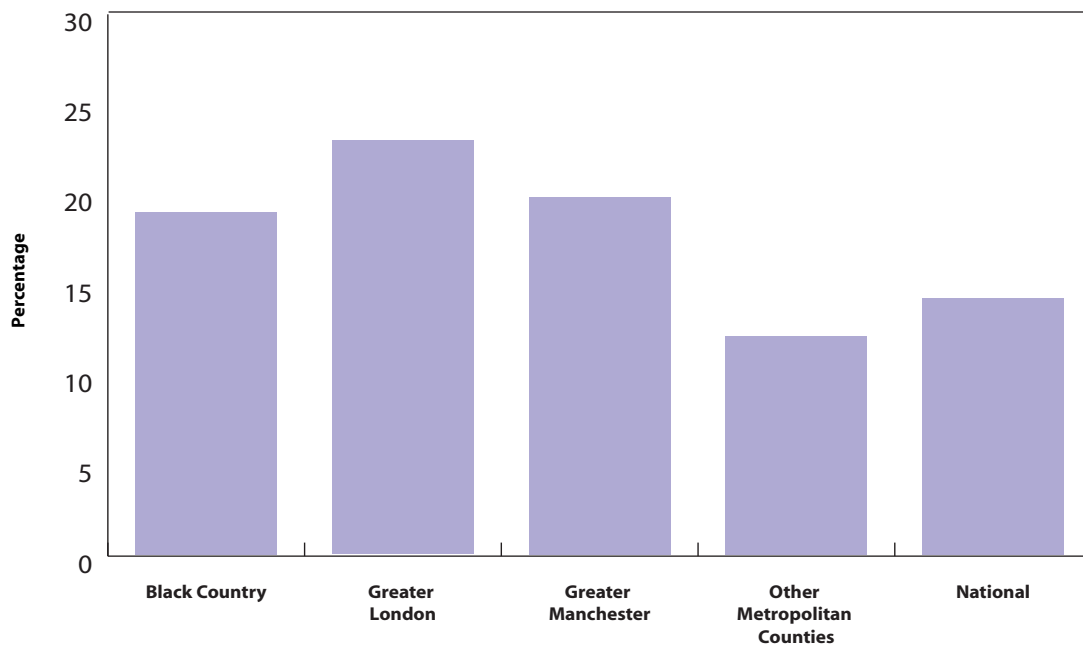

This chart shows the range of attainment outcomes in Greater Manchester secondary schools, broken down by Free School Meal band and compared with other City Challenge areas. A full explanation of this chart is available in Annex 1.

Attainment by Free School Meal band

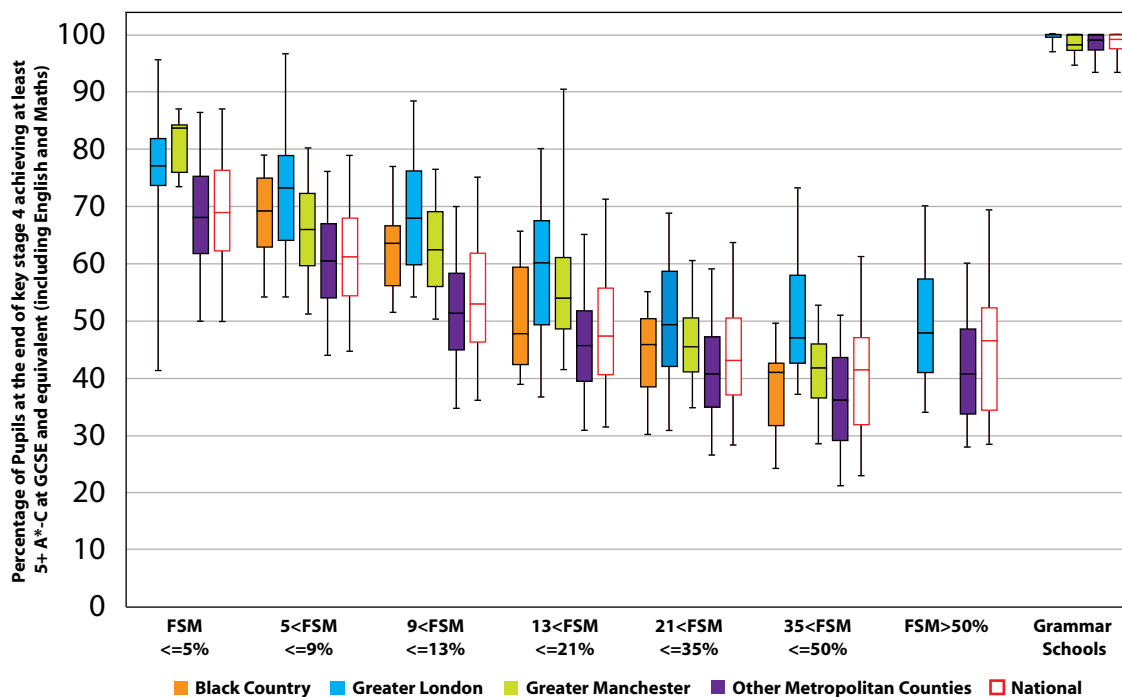

KEY

Local Authority (LA)

- C = Community
- F = Foundation
- VA = Voluntary Aided
- VC = Voluntary Controlled
- A = Academies
- CT = City Technology College
- # = See Annex 1 for more information
- * = New Opener
- 'N/A' = There are 0 pupils, data is not available or has been suppressed

- B = Boys
- G = Girls
- M = Mixed

Altrincham Grammar School for Boys
Trafford 1

Altrincham Grammar School for Girls
Trafford 2

Canon Slade CofE School
Bolton 3

Crompton House CofE School
Oldham 4

Loreto Grammar School
Trafford 5

Sale Grammar School
Trafford 6

St Ambrose College
Trafford 7

Stretford Grammar School
Trafford 8

The King David High School
Manchester 9

Urmston Grammar School
Trafford 10

Family 1 Averages & Totals

CHARACTERISTICS OF SCHOOLS AND THEIR PUPILS

School Designation	F	F	VA	VA	VA	F	VA	F	VA	F	-		
Gender	B	G	M	M	G	M	B	M	M	M	-		
Number of full-time pupils	1210	1288	1705	1338	1026	1267	945	752	837	880	11248		
Boys as a percentage of full-time pupils	100	0	49	46	0	53	100	57	46	54	50		
Girls as a percentage of full-time pupils	0	100	51	54	100	47	0	43	54	46	50		
Prior Attainment band 2010	9	9	9	9	9	9	9	9	9	9	-		
Free School Meal (FSM) band 2010	8	8	1	1	8	8	8	8	1	8	-		
% of pupils known to be eligible for FSM 2009	1	2	2	3	2	2	1	11	4	2	3		
Percentage of all pupils of compulsory school age and above	White	White British	71	70	91	96	91	81	85	29	97	83	81
		Irish	1	0	0	0	2	0	3	0	0	0	1
		Any other White background	3	3	1	0	1	2	2	4	1	1	2
	Mixed	White and Black Caribbean	0	0	1	1	0	1	0	1	0	1	1
		White and Black African	0	0	1	0	0	0	0	2	0	0	0
		White and Asian	1	2	0	0	0	1	0	2	0	1	1
	Asian	Any other Mixed background	2	1	1	0	1	2	1	3	0	2	1
		Indian	5	3	1	0	1	1	1	5	0	1	2
		Pakistani	6	8	1	0	0	3	1	27	0	2	4
	Black	Bangladeshi	1	0	0	0	0	1	0	2	0	0	0
		Any other Asian background	2	1	0	0	0	2	0	12	0	1	1
		Black Caribbean	0	0	0	0	0	1	0	2	0	0	0
	Other	Black African	1	1	1	0	0	1	0	8	0	1	1
		Any other Black background	0	0	0	0	1	0	0	1	0	0	0
		Chinese	4	4	0	0	1	2	1	3	0	2	2
		1	3	3	1	1	1	6	0	0	3	2	
% of pupils with EAL	10	8	2	0	2	5	3	46	2	5	7		
% of pupils with SEN with statements or on SAP	0	0	4	4	0	1	1	2	9	1	2		
% of pupils with SEN supported at School Action	1	1	4	3	2	3	4	7	8	1	3		
School Specialism#	L, SC	L	A, LEPP	A, LEPP	SC	A, SC	M&C	SC	M&C, L	SC, L	-		

PERFORMANCE MAP

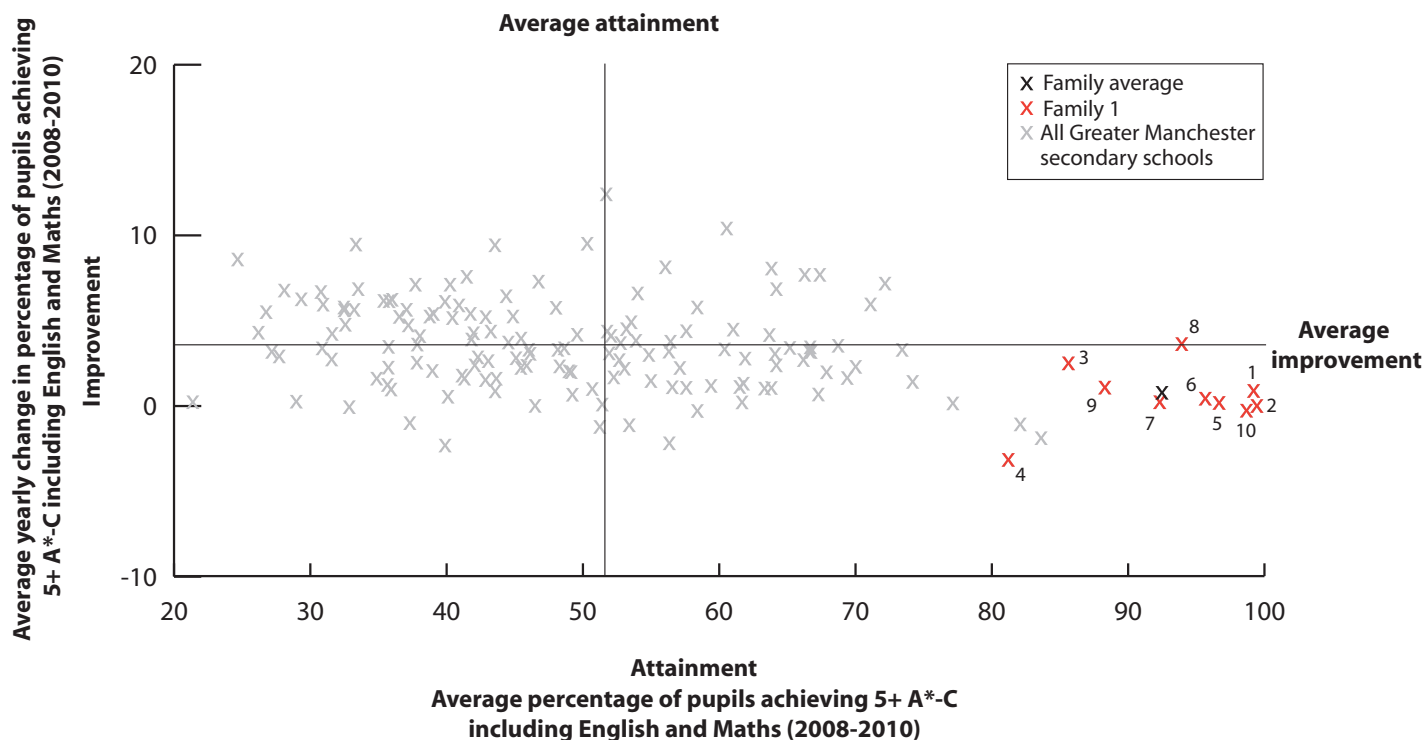

KEY

On this page

- '/' = There are fewer than 5 pupils in this group
- 'N/A' = There are 0 pupils, data is not available or has been suppressed
- * = New opener
- S = School's absence data may have been affected by severe weather conditions.

Altrincham Grammar School for Boys
Trafford 1

Altrincham Grammar School for Girls
Trafford 2

Canon Shade CofE School Bolton 3

Crompton House CofE School Oldham 4

Loreto Grammar School Trafford 5

Sale Grammar School Trafford 6

St Ambrose College Trafford 7

Stretford Grammar School Trafford 8

The King David High School Manchester 9

Urmston Grammar School Trafford 10

Family 1 Averages & Totals

SCHOOL ATTAINMENT DATA												
Percentage of pupils achieving 5 or more grades A*-C at GCSE and equivalents	2008	99	100	89	90	97	95	98	96	97	100	95
	2009	100	100	93	96	99	99	96	93	98	99	97
	2010	100	100	93	92	99	98	95	99	96	98	97
Including English and Maths	2008	99	99	83	83	97	91	90	92	90	100	92
	2009	98	99	87	82	96	98	92	91	90	98	93
	2010	100	100	87	78	97	97	95	98	84	98	93
GCSE or equivalent Average Points Score per end of Key Stage 4 pupil (uncapped)	2008	605	492	463	477	497	488	547	480	508	490	501
	2009	615	508	508	522	508	497	483	488	514	469	513
	2010	690	508	538	549	517	490	456	508	491	475	527
Key Stage 2-4 Contextual Value Added	1024	1011	1006	1000	996	994	1002	1001	1011	995	N/A	
Key Stage 2-4 Value Added	1041	1040	1017	1010	1018	1012	1011	1016	1013	1011	N/A	
% of 15 year olds in school for 5 years or more	96	89	97	94	98	90	98	63	77	96	91	
% of 15 year olds in school for 2 years or more	99	100	100	99	99	100	100	97	98	99	99	
Total absence	3 (S)	3	5	4	5	4	5	6	4	4	4	
Percentage persistent absence	0	0	1	1	1	1	1	1	1	1	1	
Percentage achieving 5+ A*-A Grades	89	90	40	36	63	57	53	53	53	60	58	

BREAKDOWN OF ATTAINMENT DATA													
Percentage of pupils at the end of Key Stage 4 achieving 5 or more grades A*-C (including English and Maths) at GCSE and equivalents	FSM	All pupils not eligible for FSM	100	100	88	81	97	97	95	98	86	98	93
		All pupils eligible for FSM	-	100	60	22	-	100	-	100	-	-	75
	Girls	All girls	N/A	100	87	77	97	99	N/A	100	85	100	93
		All girls not eligible for FSM	N/A	100	89	81	97	99	N/A	100	88	100	94
		All girls eligible for FSM	N/A	100	-	29	-	100	N/A	100	N/A	N/A	81
	Boys	All boys	100	N/A	87	79	N/A	96	95	97	83	97	93
		All boys not eligible for FSM	100	N/A	87	81	N/A	96	95	97	85	97	93
		All boys eligible for FSM	-	N/A	-	N/A	N/A	-	-	-	-	-	-
	Ethnicity	White British pupils	100	100	87	80	97	98	94	94	86	98	92
		Indian pupils	100	-	N/A	N/A	N/A	-	-	100	N/A	N/A	100
		Pakistani pupils	100	100	-	N/A	N/A	-	N/A	98	N/A	-	98
		Bangladeshi Pupils	-	N/A	N/A	N/A	N/A	N/A	N/A	-	N/A	N/A	-
		Black Caribbean pupils	-	N/A	N/A	N/A	N/A	80	N/A	-	N/A	N/A	80
		Black African pupils	-	-	-	N/A	-	-	N/A	100	N/A	N/A	100

GCSE SUBJECT INFORMATION													
Number of pupils at the end of KS4 entered for GCSE and equivalents broken down by GCSE subject Percentage achieving A*-C broken down by GCSE subject Total Average Points Score over all subjects for the candidates entered in each GCSE subject	All Maths	Number	167	167	272	199	150	188	152	117	120	123	1655
		Percentage	100	100	89	83	98	99	89	99	87	100	94
		APS of Candidates	690	508	538	547	517	493	456	504	493	475	526
	English	Number	167	167	272	199	150	189	152	117	119	123	1655
		Percentage	100	100	92	84	100	98	98	98	92	99	96
		APS of Candidates	690	508	538	547	517	490	456	504	496	475	526
	English Literature	Number	167	165	268	199	150	189	152	116	110	123	1639
		Percentage	100	100	95	89	97	98	97	100	100	100	97
		APS of Candidates	690	509	542	547	517	490	456	506	507	475	528
	Two Sciences	Number	167	167	272	199	150	189	152	117	121	123	1657
		Percentage	100	100	75	78	88	89	88	96	86	98	88
		APS of Candidates	690	508	538	549	518	491	456	508	491	475	527
	MFL	Number	166	167	203	53	149	181	67	62	81	113	1242
		Percentage	98	100	72	91	84	89	81	82	92	95	89
		APS of Candidates	692	508	565	594	519	501	475	522	516	485	543
	Geography	Number	63	81	86	97	64	60	38	61	33	49	632
		Percentage	100	100	85	89	98	97	97	92	85	100	94
		APS of Candidates	677	512	564	552	536	499	473	514	523	473	538
	History	Number	73	79	97	84	122	122	91	28	62	88	846
		Percentage	97	100	75	75	98	98	92	71	100	97	92
		APS of Candidates	696	509	544	547	517	503	461	479	526	481	525
	Art & Design	Number	30	57	123	31	29	50	16	27	22	21	406
		Percentage	100	100	94	87	100	100	100	96	100	100	97
		APS of Candidates	686	504	542	513	514	505	458	504	493	484	527
	Religious Studies	Number	166	37	262	198	150	58	152	117	120	-	1261
		Percentage	99	100	91	82	100	95	96	97	86	-	93
		APS of Candidates	690	508	546	548	517	491	456	504	493	-	538
Information Technology	Number	63	69	257	161	149	28	152	117	23	38	1057	
	Percentage	98	100	100	99	100	0	94	73	96	76	91	
	APS of Candidates	711	520	551	574	519	545	456	504	500	451	534	
PE	Number	44	15	49	65	N/A	68	32	34	N/A	22	329	
	Percentage	91	100	73	92	N/A	94	84	62	N/A	100	87	
	APS of Candidates	651	493	510	531	N/A	477	426	474	N/A	467	511	

KEY
Local Authority (LA)
 C = Community
 F = Foundation
 VA = Voluntary Aided
 VC = Voluntary Controlled
 A = Academies
 CT = City Technology College
 # = See Annex 1 for more information
 * = New Opener
 'N/A' = There are 0 pupils, data is not available or has been suppressed

B = Boys
 G = Girls
 M = Mixed

Beis Yaakov High School **Salford 11**
 Bramhall High School **Stockport 12**
 Bury Church of England High School **Bury 13**
 Manchester Mesvra School **Bury 14**
 Marple Hall School - A Specialist Language College **Stockport 15**
 Priestnall School **Stockport 16**
 Saddleworth School **Oldham 17**
 St Edmund Arowsmith Catholic High School, Ashton-in-Makerfield **Wigan 18**
 St Gabriel's RC High School **Bury 19**
 St James' Catholic High School - A Specialist Humanities College **Stockport 20**
 St Joseph's RC High School and Sports College **Bolton 21**
 St Peter's Catholic High School Visual Arts College **Wigan 22**
 Standish Community High School **Wigan 23**
 The Blue Coat CofE School **Oldham 24**
 The Deane Church of England High School and Sixth Form College **Wigan 25**
 Tottington High School **Bury 26**
 Turton High School Media Arts College **Bolton 27**
 Walkden High School **Salford 28**
 Wellington School **Trafford 29**
 Woodhey High School **Bury 30**
 Family 2 Averages & Totals

CHARACTERISTICS OF SCHOOLS AND THEIR PUPILS

School Designation	VA	C	VA	VA	C	C	C	VA	VA	VA	VA	VA	VA	C	VA	VA	C	C	C	F	C	-	
Gender	G	M	M	B	M	M	M	M	M	M	M	M	M	M	M	M	M	M	M	M	M	M	-
Number of full-time pupils	241	1320	782	186	1371	1213	1316	1205	1040	786	890	936	1238	1415	1561	944	1662	1189	1331	986	21612		
Boys as a percentage of full-time pupils	0	54	47	100	51	51	52	50	50	50	53	54	55	45	46	52	49	52	49	50	50	50	
Girls as a percentage of full-time pupils	100	46	53	0	49	49	48	50	50	50	47	46	45	55	54	48	51	48	51	50	50	50	
Prior Attainment band 2010	7	8	8	9	7	7	6	7	7	7	7	8	7	8	7	7	8	6	7	8	-	-	
Free School Meal (FSM) band 2010	1	2	1	1	2	2	2	2	2	3	2	1	2	1	2	2	2	2	2	2	2	-	
% of pupils known to be eligible for FSM 2009	2	6	3	1	6	8	5	8	8	9	8	4	6	4	7	8	7	8	6	7	6	6	
Percentage of all pupils of compulsory school age and above	White	White British	84	87	95	91	94	79	95	97	85	89	94	95	96	91	94	93	87	74	93	94	90
		Irish	0	0	0	0	0	0	0	0	0	2	0	1	0	0	0	0	0	0	0	0	0
		Any other White background	3	1	1	7	1	1	1	0	6	1	1	1	0	1	1	0	0	10	1	0	2
	Mixed	White and Black Caribbean	0	1	0	0	1	1	1	0	1	0	1	0	0	1	1	1	0	1	1	1	1
		White and Black African	0	0	0	0	1	0	0	0	0	0	0	0	0	0	0	0	0	0	0	1	0
		White and Asian	0	1	0	0	1	1	1	1	0	0	0	1	0	1	1	1	1	0	1	1	1
	Asian	Any other Mixed background	2	1	1	0	0	2	0	2	1	1	1	0	1	1	0	1	1	1	1	1	1
		Indian	0	0	0	0	0	1	0	0	1	0	0	0	0	0	0	5	1	0	0	1	
		Pakistani	0	2	0	0	0	6	1	0	1	0	0	1	2	0	2	1	0	1	1	1	
	Black	Bangladeshi	0	0	0	0	0	0	0	0	0	0	0	0	0	0	0	0	0	0	0	0	0
		Any other Asian background	0	2	1	0	0	1	0	0	1	0	0	0	0	0	1	3	0	1	0	1	
		Black Caribbean	0	0	0	0	0	0	0	0	0	0	0	0	1	0	0	0	0	0	0	0	0
	Other	Black African	0	0	0	0	0	0	0	0	1	1	1	0	0	1	0	0	0	0	0	0	0
		Any other Black background	0	0	0	0	0	0	0	0	1	0	0	0	0	0	0	0	0	0	0	0	0
		Chinese	0	1	0	0	0	1	0	0	1	0	0	0	0	0	1	0	0	0	0	0	0
	Other	Any other ethnic group	0	0	0	0	0	2	0	0	1	1	0	0	0	0	0	0	1	1	0	0	
Unclassified		11	2	0	2	2	3	0	0	3	0	1	1	1	1	0	1	12	1	3	2		
% of pupils with EAL	5	6	1	4	1	8	1	1	8	2	1	1	1	2	2	3	15	2	2	0	4		
% of pupils with SEN with statements or on SAP	9	6	10	5	5	7	4	7	8	10	6	6	5	5	8	10	4	3	5	6	6		
% of pupils with SEN supported at School Action	11	7	5	8	11	10	8	7	14	10	12	3	7	3	8	8	9	9	15	4	8		
School Specialism#	N/A	SC	H	M&C	L	Sp	L	T, Mu, LEPP	SC	H, LEPP	Sp	A, LEPP	L, M&C	SC	T	M&C	A	L	T	SC	-		

PERFORMANCE MAP

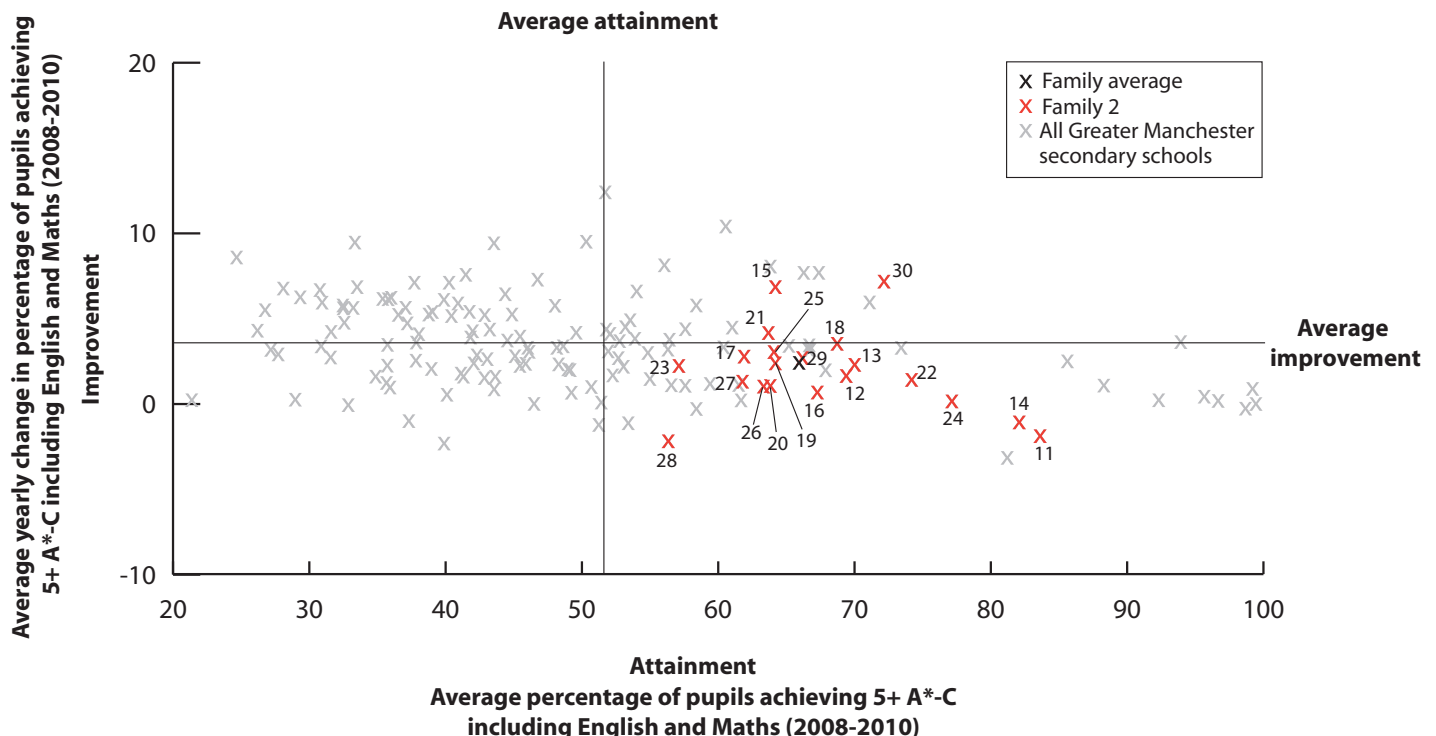

KEY

On this page

- ⌋ = There are fewer than 5 pupils in this group
- 'N/A' = There are 0 pupils, data is not available or has been suppressed
- * = New opener
- S = School's absence data may have been affected by severe weather conditions.

- Beis Yaakov High School **Salford 11**
- Bramhall High School **Stockport 12**
- Bury Church of England High School **Bury 13**
- Manchester Mesvra School **Bury 14**
- Marple Hall School - A Specialist Language College **Stockport 15**
- Prestnall School **Stockport 16**
- Saddleworth School **Oldham 17**
- St Edmund Arrowsmith Catholic High School, Ashton-in-Makerfield **Wigan 18**
- St Gabriel's RC High School **Bury 19**
- St James' Catholic High School - A Specialist Humanities College **Stockport 20**
- St Joseph's RC High School and Sports College **Bolton 21**
- St Peter's Catholic High School Visual Arts College **Wigan 22**
- Standish Community High School **Wigan 23**
- The Blue Coat CofE School **Oldham 24**
- The Deanery Church of England High School and Sixth Form College **Wigan 25**
- Tottington High School **Bury 26**
- Turton High School Media Arts College **Bolton 27**
- Walkden High School **Salford 28**
- Wellington School **Trafford 29**
- Woodhey High School **Bury 30**
- Family 2 Averages & Totals

SCHOOL ATTAINMENT DATA																						
Percentage of pupils achieving 5 or more grades A*-C at GCSE and equivalents	2008	88	80	80	77	64	75	74	81	74	79	74	86	76	90	80	69	73	74	76	73	76
	2009	87	87	77	89	70	75	86	80	76	71	85	89	79	87	76	75	76	83	73	80	79
	2010	90	89	84	86	80	83	89	90	84	78	86	95	82	93	74	84	73	84	79	89	84
Including English and Maths	2008	86	66	74	77	58	68	59	71	65	70	54	73	56	81	65	61	65	56	67	64	65
	2009	80	70	63	86	61	68	67	60	56	59	67	74	49	75	64	65	59	62	62	72	64
	2010	84	72	74	84	74	65	60	75	71	63	71	76	66	75	63	64	61	51	70	80	68
GCSE or equivalent Average Points Score per end of Key Stage 4 pupil (uncapped)	2008	442	414	438	398	368	394	473	454	397	404	409	439	436	480	460	365	400	406	417	388	419
	2009	439	436	429	424	397	399	499	480	392	407	427	477	517	504	455	411	396	496	425	440	445
	2010	449	436	441	473	439	526	567	581	433	435	440	543	509	508	433	437	413	489	435	471	475
Key Stage 2-4 Contextual Value Added		1042	1002	994	1017	989	1009	1003	1017	996	993	1005	1019	1002	1002	991	996	967	1003	987	998	N/A
Key Stage 2-4 Value Added		1045	1008	996	1014	995	1016	1010	1022	1000	993	1008	1026	1009	1006	990	997	972	1008	997	1006	N/A
% of 15 year olds in school for 5 years or more		89	93	94	55	94	97	87	96	90	94	95	97	97	93	95	88	94	92	98	91	93
% of 15 year olds in school for 2 years or more		96	99	99	98	99	99	99	100	99	99	99	99	100	99	99	98	98	99	100	97	99
Total absence		7	6	5	6	5	5	6	6	5	6	6	5	5	5	6	6	6	7	6	6	6
Percentage persistent absence		2	3	1	3	2	2	3	2	3	4	3	2	2	1	2	4	3	4	3	3	2
Percentage achieving 5+ A*-A Grades		54	33	30	49	20	28	17	29	25	25	28	46	33	31	18	19	22	12	18	24	26

BREAKDOWN OF ATTAINMENT DATA																							
Percentage of pupils at the end of Key Stage 4 achieving 5 or more grades A*-C (including English and Maths) at GCSE and equivalents	FSM	All pupils not eligible for FSM	84	74	74	84	76	66	62	76	72	67	71	78	67	77	66	65	66	53	72	80	70
		All pupils eligible for FSM	N/A	27	-	N/A	47	45	24	33	56	32	69	17	43	44	14	38	15	27	33	88	36
	Girls	All girls	84	73	77	N/A	76	76	66	80	77	60	71	81	73	81	65	64	69	58	77	76	73
		All girls not eligible for FSM	84	74	77	N/A	77	76	69	81	76	68	71	84	73	83	68	66	74	62	80	75	75
		All girls eligible for FSM	N/A	-	-	N/A	67	-	25	-	-	N/A	60	N/A	67	33	N/A	43	11	14	20	-	28
	Boys	All boys	N/A	71	70	84	72	57	55	69	65	65	70	71	61	70	61	63	54	46	63	84	64
		All boys not eligible for FSM	N/A	75	71	84	75	59	57	71	67	66	70	72	63	70	62	64	58	47	64	84	66
		All boys eligible for FSM	N/A	14	N/A	N/A	33	29	22	20	43	55	75	-	25	-	32	N/A	18	38	43	-	35
	Ethnicity	White British pupils	84	73	74	85	74	66	61	74	74	62	71	75	66	75	63	65	61	52	71	80	69
		Indian pupils	N/A	N/A	N/A	N/A	N/A	N/A	N/A	N/A	N/A	N/A	-	N/A	N/A	-	-	N/A	N/A	-	N/A	N/A	-
		Pakistani pupils	N/A	-	N/A	N/A	N/A	58	-	N/A	N/A	N/A	N/A	N/A	-	-	N/A	N/A	N/A	N/A	-	N/A	58
		Bangladeshi Pupils	N/A	N/A	N/A	N/A	N/A	-	N/A	N/A	N/A	N/A	N/A	N/A	N/A	N/A	N/A	N/A	N/A	N/A	N/A	N/A	-
		Black Caribbean pupils	N/A	-	N/A	N/A	N/A	-	N/A	N/A	N/A	N/A	N/A	N/A	N/A	-	N/A	N/A	N/A	N/A	-	N/A	-
		Black African pupils	N/A	N/A	N/A	N/A	N/A	N/A	N/A	N/A	N/A	N/A	N/A	-	N/A	N/A	-	40	N/A	N/A	N/A	-	N/A

GCSE SUBJECT INFORMATION																							
Number of pupils at the end of KS4 entered for GCSE and equivalents broken down by GCSE subject Percentage achieving A*-C broken down by GCSE subject Total Average Points Score over all subjects for the candidates entered in each GCSE subject	All Maths	Number	50	266	154	43	288	243	253	224	211	151	170	174	247	219	272	190	238	239	225	193	4050
		Percentage	90	76	81	86	74	74	76	87	77	68	75	70	70	89	64	70	71	55	82	76	75
		APS of Candidates	449	439	443	473	443	526	566	582	431	438	440	546	513	511	434	437	423	490	437	471	477
	English	Number	49	263	155	42	288	243	252	225	211	150	169	174	246	220	270	187	237	241	225	193	4040
		Percentage	94	84	69	90	83	61	57	83	76	83	81	87	81	84	78	67	72	61	77	79	75
		APS of Candidates	457	442	441	480	443	526	567	581	431	440	442	546	513	508	437	442	423	487	437	471	477
	English Literature	Number	N/A	231	140	20	282	198	208	210	209	118	101	169	241	217	270	132	229	234	225	179	3613
		Percentage	N/A	96	91	100	79	81	74	89	81	92	89	95	87	78	81	92	77	72	82	94	84
		APS of Candidates	N/A	462	466	589	450	557	607	601	434	475	494	552	517	513	437	482	432	494	437	487	493
	Two Sciences	Number	50	271	155	43	291	243	254	225	211	153	170	175	250	220	273	190	244	241	226	193	4078
		Percentage	74	87	77	33	72	60	58	68	68	59	71	79	67	87	60	54	67	35	69	75	67
		APS of Candidates	449	436	441	473	439	526	567	581	433	435	440	543	509	508	433	438	413	489	435	471	475
	MFL	Number	49	243	130	24	262	117	179	173	138	133	43	132	186	96	193	51	141	209	225	153	2877
		Percentage	91	67	58	92	65	86	53	60	74	67	93	89	76	85	58	85	47	51	73	85	69
		APS of Candidates	457	451	475	553	455	619	628	633	457	457	493	571	553	574	460	504	476	515	437	492	508
	Geography	Number	N/A	50	61	30	90	100	48	60	50	31	11	26	43	100	63	44	82	23	62	90	1064
		Percentage	N/A	74	98	70	84	62	63	90	58	97	73	77	67	74	76	77	74	48	61	73	74
		APS of Candidates	N/A	452	504	531	464	564	608	640	419	537	460	567	540	542	478	486	473	531	435	468	509
	History	Number	13	88	75	22	71	112	76	34	70	55	85	24	57	69	72	41	103	62	121	84	1334
		Percentage	100	75	85	95	83	78	76	88	69	87	84	100	72	70	60	90	76	69	86	62	78
		APS of Candidates	505	467	472	550	477	573	625	659	479	504	470	574	543	512	454	479	490	559	460	491	509
Art & Design	Number	21	62	53	N/A	108	94	79	78	38	39	31	72	80	81	54	58	91	60	17	41	1157	
	Percentage	100	97	57	N/A	83	83	86	96	82	95	87	99	89	94	87	81	90	68	88	73	86	
	APS of Candidates	457	428	405	N/A	454	531	578	561	441	466	419	555	534	520	416	430	467	476	436	487	488	
Religious Studies	Number	N/A	12	154	41	N/A	66	226	209	207	149	169	172	232	217	257	133	194	13	213	182	2846	
	Percentage	N/A	96	83	N/A	N/A	79	67	90	77	76	85	87	76	91	70	79	68	85	85	69	79	
	APS of Candidates	N/A	446	442	476	N/A	667	597	603	434	442	442	550	522	514	446	475	450	517	444	482	495	
Information Technology	Number	N/A	150	50	40	280	234	90	72	200	52	95	162	79	82	255	183	39	240	44	159	2506	
	Percentage	N/A	89	88	100	75	99	59	84	100	90	48	100	96	90	74	100	89	96	52	89	87	
	APS of Candidates	N/A	408	472	488	451	537	569	592	438	455	465	557	490	524	445	444	555	489	404	481	481	
PE	Number	N/A	43	44	6	74	89	52	54	33	34	24	21	145	83	65	42	83	70	225	48	1235	
	Percentage	N/A	86	75	67	68	76	75	83	67	91	92	100	93	81	86	81	76	64	71	81	79	
	APS of Candidates	N/A	438	438	242	428	545	586	582	435	408	443	588	541	494	443	424	418	558	436	472	480	

KEY
 Local Authority (LA)
 C = Community
 F = Foundation
 VA = Voluntary Aided
 VC = Voluntary Controlled
 A = Academies
 CT = City Technology College
 # = See Annex 1 for more information
 * = New Opener
 'N/A' = There are 0 pupils, data is not available or has been suppressed

B = Boys
 G = Girls
 M = Mixed

All Saints Catholic College **Tameside 31**
 Audenshaw School **Tameside 32**
 Fairfield High School for Girls **Tameside 33**
 Harrytown Catholic High School **Stockport 34**
 Longendale Community Language College **Tameside 35**
 Mossley Hollins High School **Tameside 36**
 North Chadderton School **Oldham 37**
 Our Lady's RC High School **Oldham 38**
 St Ambrose Barlow RC High School **Salford 39**
 St Anne's Roman Catholic High School **Stockport 40**
 St Damian's RC Science College **Tameside 41**
 St James's Church of England School and Sports College **Bolton 42**
 St Mary's Catholic High School **Wigan 43**
 St Monica's RC High School **Bury 44**
 St Patrick's RC High School and Arts College **Salford 45**
 St Thomas More RC College Specialising in Mathematics and Computing **Tameside 46**
 The Byrchall High School **Wigan 47**
 The Elton High School Specialist: Arts College **Bury 48**
 The Kingsway School **Stockport 49**
 Thornleigh Salesian College **Bolton 50**
 West Hill School **Tameside 51**
 William Hulme's Grammar School **Manchester 52**
 Family 3 Averages & Totals

CHARACTERISTICS OF SCHOOLS AND THEIR PUPILS

School Designation	VA	F	F	VA	C	C	F	VA	VA	VA	VA	VA	VA	VA	VA	VA	F	C	C	VA	F	A	-		
Gender	M	M	G	M	M	M	M	M	M	M	M	M	M	M	M	M	M	M	M	M	M	B	M	-	
Number of full-time pupils	930	1294	972	770	886	747	1549	1125	729	670	786	1036	1595	1126	882	787	1090	940	1447	1445	869	869	22544		
Boys as a percentage of full-time pupils	42	93	0	50	46	50	51	52	49	52	46	53	48	47	50	51	51	52	52	51	100	57	52		
Girls as a percentage of full-time pupils	58	7	100	50	54	50	49	48	51	48	54	47	52	53	50	49	49	48	48	49	0	43	48		
Prior Attainment band 2010	7	7	7	8	6	6	6	7	8	7	6	7	7	8	6	7	7	6	7	7	7	8	-		
Free School Meal (FSM) band 2010	3	2	3	3	4	3	3	4	2	4	3	3	2	3	4	3	3	3	3	3	2	4	-		
% of pupils known to be eligible for FSM 2009	11	7	11	9	14	12	10	15	8	19	11	12	8	9	15	10	12	13	12	12	8	15	11		
Percentage of all pupils of compulsory school age and above	White	White British	96	85	90	91	95	90	77	88	93	79	86	68	94	89	78	91	97	88	79	87	90	23	85
		Irish	0	0	0	2	0	0	0	0	0	3	1	0	0	1	2	1	0	0	0	1	0	0	0
		Any other White background	1	5	2	1	0	5	0	2	1	2	5	1	1	4	1	2	1	0	1	3	0	3	2
	Mixed	White and Black Caribbean	0	1	1	1	0	0	2	2	1	2	1	1	0	1	2	1	0	1	1	1	0	3	1
		White and Black African	0	0	0	0	0	0	0	0	0	0	0	0	0	1	0	1	0	0	0	0	0	1	0
		White and Asian	0	0	0	1	0	0	1	1	0	1	0	2	1	1	0	0	1	1	1	1	1	2	1
	Asian	Any other Mixed background	0	1	1	1	1	1	0	1	1	3	1	1	0	1	0	1	0	1	1	1	1	6	1
		Indian	0	1	1	1	0	0	1	1	1	0	1	18	1	0	1	0	0	1	1	2	3	3	2
		Pakistani	0	3	2	0	0	1	3	1	0	1	0	6	0	0	0	0	0	7	10	1	2	38	3
	Black	Bangladeshi	0	1	1	1	0	2	13	1	0	0	0	0	0	0	0	0	0	1	0	0	0	2	1
		Any other Asian background	1	1	0	1	0	0	1	1	0	2	1	1	0	0	0	0	0	1	0	1	1	1	1
		Black Caribbean	0	0	0	0	0	0	0	0	0	0	0	0	0	0	0	0	0	0	0	0	0	3	0
	Other	Black African	0	0	0	1	0	0	0	1	1	1	2	2	1	0	1	0	0	0	2	0	4	1	0
		Any other Black background	0	0	1	0	0	0	0	0	0	1	1	0	0	0	0	0	0	0	0	0	3	0	0
		Chinese	1	1	1	0	0	0	0	0	0	0	0	0	1	0	0	0	0	1	0	0	2	0	0
	Other	Any other ethnic group	0	0	1	0	0	0	0	1	1	1	0	0	0	1	1	0	0	2	0	0	7	1	0
		Unclassified	1	1	0	0	2	1	1	0	0	4	1	0	1	0	13	2	1	0	0	0	3	1	0
% of pupils with EAL	2	4	4	3	1	2	15	6	4	7	8	22	2	4	5	2	0	7	11	5	8	40	7		
% of pupils with SEN with statements or on SAP	5	2	3	4	12	7	5	4	4	5	8	7	7	8	4	14	12	7	7	5	7	5	6		
% of pupils with SEN supported at School Action	6	8	8	6	24	6	7	11	13	14	7	11	7	7	11	7	12	6	9	12	9	6	9		
School Specialism#	L	T	SC	SC	L	A, Sp	B&E	M&C	T, AL	A	SC	Sp	M&C	L, AL	A, AL	M&C, AL	M&C, LEPP	A, M&C	M&C, SC	Sp	SC	N/A	-		

PERFORMANCE MAP

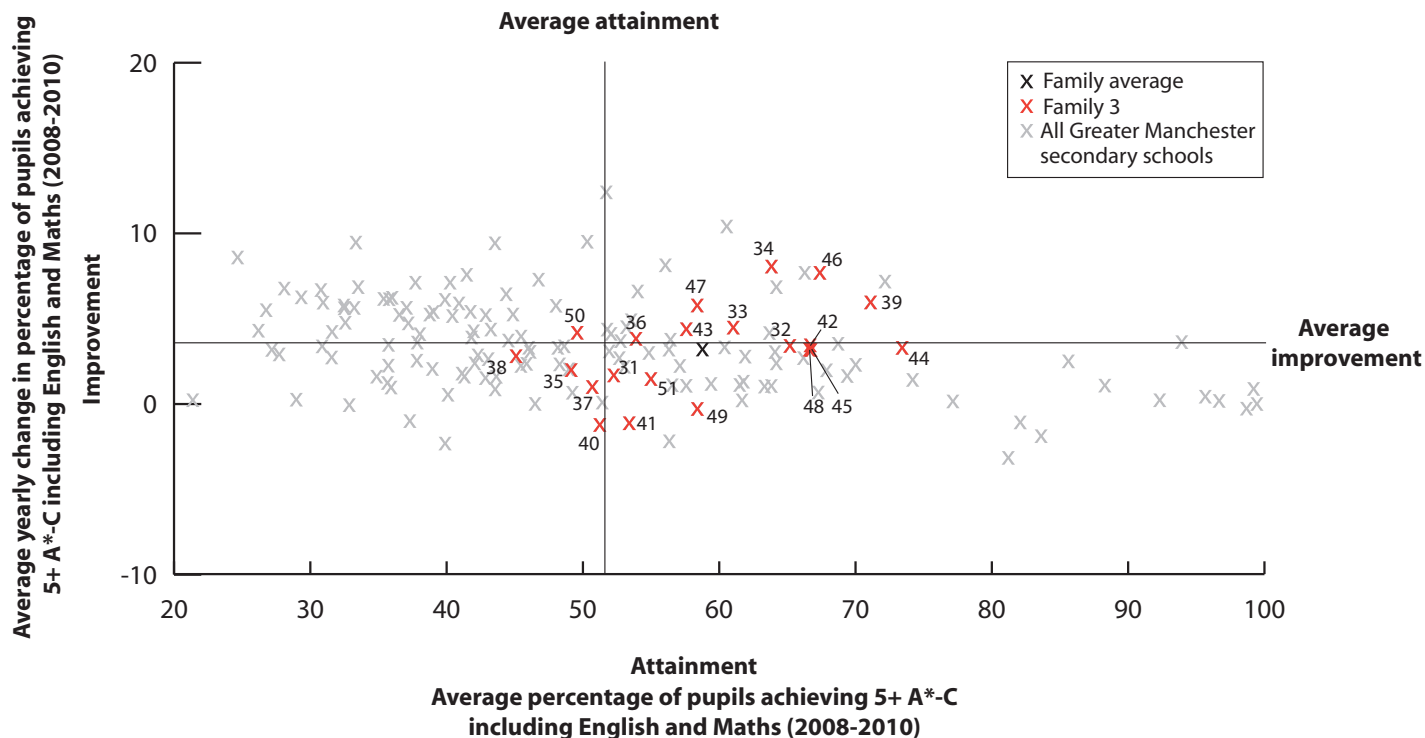

KEY

On this page

- '/' = There are fewer than 5 pupils in this group
- 'N/A' = There are 0 pupils, data is not available or has been suppressed
- * = New opener
- S = School's absence data may have been affected by severe weather conditions.

- All Saints Catholic College **Tameside 31**
- Audenshaw School **Tameside 32**
- Fairfield High School for Girls **Tameside 33**
- Harrytown Catholic High School **Stockport 34**
- Longendale Community Language College **Tameside 35**
- Mossley Hollins High School **Tameside 36**
- North Chadderton School **Oldham 37**
- Our Lady's RC High School **Oldham 38**
- St Ambrose Barrow RC High School **Salford 39**
- St Anne's Roman Catholic High School **Stockport 40**
- St Damian's RC Science College **Tameside 41**
- St James's Church of England School and Sports College **Bolton 42**
- St Mary's Catholic High School **Wigan 43**
- St Monica's RC High School **Bury 44**
- St Patrick's RC High School and Arts College **Salford 45**
- St Thomas More RC College Specialising in Mathematics and Computing **Tameside 46**
- The Byrchall High School **Wigan 47**
- The Elton High School Specialist Arts College **Bury 48**
- The Kingsway School **Stockport 49**
- Thornleigh Salesian College **Bolton 50**
- West Hill School **Tameside 51**
- William Hulme's Grammar School **Manchester 52**
- Family 3 Averages & Totals

SCHOOL ATTAINMENT DATA

Percentage of pupils achieving 5 or more grades A*-C at GCSE and equivalents	2008	64	75	71	65	76	70	64	69	88	67	66	74	73	87	100	85	67	73	68	70	76	95	74
	2009	74	76	95	76	67	69	66	78	91	74	72	75	71	92	100	92	67	89	72	79	74	88	78
	2010	80	93	99	88	67	91	69	78	96	68	70	84	83	94	100	93	85	91	71	95	77	92	84
Including English and Maths	2008	49	64	53	53	52	52	50	34	59	55	54	64	50	70	65	59	56	58	56	47	53	93	55
	2009	54	57	60	63	44	46	51	45	73	55	56	67	55	74	70	70	55	70	60	40	58	85	58
	2010	55	74	71	75	50	64	51	57	81	42	50	69	69	76	65	73	64	72	59	61	54	90	64
GCSE or equivalent Average Points Score per end of Key Stage 4 pupil (uncapped)	2008	385	416	453	387	455	495	384	396	422	445	406	421	433	437	577	473	443	407	365	368	402	412	423
	2009	409	432	511	399	443	499	365	431	490	491	446	461	455	492	638	570	449	495	383	407	447	403	455
	2010	436	513	559	450	468	537	397	419	542	455	443	473	544	502	637	571	546	516	381	503	445	413	487
Key Stage 2-4 Contextual Value Added	980	1019	1017	995	1002	1008	972	984	1013	971	986	990	1001	1024	1048	1027	1001	1018	976	1011	986	1000	N/A	
Key Stage 2-4 Value Added	986	1017	1025	996	987	1012	979	980	1013	963	988	999	1004	1030	1043	1017	997	1025	981	1009	985	1018	N/A	
% of 15 year olds in school for 5 years or more	92	93	98	91	87	94	91	87	93	81	89	97	99	97	86	93	94	91	88	90	97	N/A	90	
% of 15 year olds in school for 2 years or more	98	100	99	98	96	99	99	96	98	97	99	100	100	100	99	99	98	98	97	97	99	97	98	
Total absence	6	6 (S)	7	7	8 (S)	6	7 (S)	7	5	6	7	5	6	5	6	6	7	6	7	7	5	7	6	
Percentage persistent absence	3	3	3	4	7	4	3	4	1	4	4	2	2	1	3	3	4	2	5	4	1	4	3	
Percentage achieving 5+ A*-A Grades	7	26	25	22	11	19	12	18	27	10	10	18	20	33	23	16	20	23	19	18	21	29	19	

BREAKDOWN OF ATTAINMENT DATA

Percentage of pupils at the end of Key Stage 4 achieving 5 or more grades A*-C (including English and Maths) at GCSE and equivalents	FSM	All pupils not eligible for FSM	56	77	73	77	53	66	53	61	83	45	55	70	71	77	69	76	67	73	62	63	55	91	66
		All pupils eligible for FSM	44	47	40	54	32	40	26	31	50	30	17	60	50	75	37	44	43	65	38	52	50	89	45
	Girls	All girls	55	N/A	71	73	56	70	55	63	81	47	52	81	68	81	66	80	66	73	60	58	N/A	97	67
		All girls not eligible for FSM	57	N/A	73	79	60	73	55	68	80	47	58	81	71	82	72	83	69	76	63	61	N/A	96	69
	Boys	All boys eligible for FSM	33	N/A	40	25	31	43	43	36	-	50	10	77	42	78	22	50	43	60	44	41	N/A	-	43
		All boys not eligible for FSM	56	77	N/A	75	45	58	50	56	86	44	52	59	71	71	67	70	64	70	61	66	55	86	64
	Ethnicity	All boys eligible for FSM	50	47	N/A	100	33	38	19	25	-	10	25	42	60	73	50	38	43	75	33	63	50	86	45
		White British pupils	55	72	70	73	50	63	52	59	81	43	53	67	68	77	66	74	64	71	59	62	54	92	64
		Indian pupils	N/A	-	-	-	N/A	N/A	N/A	N/A	N/A	-	85	N/A	N/A	N/A	N/A	N/A	-	60	N/A	-	N/A	82	
		Pakistani pupils	N/A	100	67	N/A	N/A	N/A	-	N/A	N/A	-	N/A	67	N/A	N/A	N/A	N/A	N/A	81	65	N/A	N/A	88	78
		Bangladeshi Pupils	N/A	-	-	N/A	N/A	N/A	37	N/A	N/A	N/A	N/A	N/A	N/A	N/A	N/A	N/A	N/A	-	N/A	N/A	-	37	
		Black Caribbean pupils	N/A	-	N/A	N/A	N/A	N/A	N/A	N/A	N/A	N/A	N/A	N/A	N/A	N/A	N/A	N/A	N/A	-	N/A	N/A	-	-	-
	Black African pupils	N/A	-	N/A	-	N/A	N/A	N/A	N/A	N/A	N/A	N/A	N/A	N/A	-	N/A	N/A	N/A	-	N/A	N/A	N/A	-	-	-

GCSE SUBJECT INFORMATION

Number of pupils at the end of KS4 entered for GCSE and equivalents broken down by GCSE subject Percentage achieving A*-C broken down by GCSE subject Total Average Points Score over all subjects for the candidates entered in each GCSE subject	All Maths	Number	166	205	184	162	165	147	271	167	140	115	154	205	263	216	155	163	233	179	292	226	170	73	4051
		Percentage	62	80	68	79	54	66	46	54	86	52	39	82	77	75	70	79	52	77	69	45	65	95	64
		APS of Candidates	445	525	559	447	475	541	400	428	542	464	445	477	544	502	637	578	546	516	388	508	448	413	491
	English	Number	166	203	182	162	167	147	272	164	140	117	153	204	261	215	155	163	232	179	296	226	162	73	4039
		Percentage	59	86	78	75	51	61	58	76	76	37	51	74	82	85	75	64	63	78	67	58	49	95	67
		APS of Candidates	445	530	563	447	470	541	399	433	542	458	447	479	546	504	637	578	548	516	383	508	465	413	492
	English Literature	Number	131	203	127	146	68	121	250	162	139	76	151	201	236	197	109	103	202	179	282	161	86	73	3403
		Percentage	75	84	97	77	84	82	51	70	81	76	64	85	84	98	86	99	93	85	83	93	92	90	82
		APS of Candidates	477	530	583	464	611	576	415	435	543	562	451	484	569	514	682	647	570	516	397	555	554	413	512
	Two Sciences	Number	170	210	184	162	168	148	273	171	140	119	155	207	263	216	155	165	233	179	298	228	171	73	4088
		Percentage	34	69	95	94	48	84	68	49	66	36	50	92	68	71	34	89	59	74	51	94	67	86	67
		APS of Candidates	436	513	559	450	468	537	397	419	542	455	443	473	544	502	638	571	546	516	381	503	445	413	487
	MFL	Number	130	159	142	29	157	47	28	34	42	15	32	79	79	202	53	15	68	45	117	55	25	66	1619
		Percentage	42	71	70	90	45	55	92	68	74	60	79	95	99	71	64	53	54	94	80	79	50	63	68
		APS of Candidates	468	534	578	497	483	599	583	481	562	509	500	538	664	514	663	618	583	584	435	533	481	427	529
	Geography	Number	50	83	65	79	25	42	52	38	36	-	35	69	115	94	18	22	78	69	76	61	47	17	1174
		Percentage	84	77	82	76	56	62	27	76	89	-	43	67	79	87	94	27	78	87	70	87	77	94	75
		APS of Candidates	481	537	558	458	547	550	402	477	587	-	471	494	603	507	713	531	566	557	400	605	501	443	522
	History	Number	14	79	68	40	21	51	64	38	42	30	66	25	129	54	49	33	90	42	57	52	29	37	1110
		Percentage	57	80	82	57	62	55	72	74	67	50	42	72	77	78	73	85	79	98	77	88	61	84	73
		APS of Candidates	442	533	596	454	533	565	466	471	542	546	476	493	592	488	659	624	551	591	432	524	466	427	531
	Art & Design	Number	36	27	49	33	45	20	71	51	31	27	30	61	67	55	41	31	63	117	70	20	56	11	1012
		Percentage	100	85	100	66	64	65	88	65	100	89	76	82	79	93	76	90	34	86	93	100	82	64	81
		APS of Candidates	462	519	574	430	430	446	412	410	631	508	450	482	510	508	606	640	506	505	420	591	412	411	488
Religious Studies	Number	139	201	173	159	158	99	248	160	139	104	153	116	260	215	148	162	120	43	217	133	47	3404		
	Percentage	78	71	87	78	54	67	57	70	81	50	46	91	70	85	76	67	62	96	63	66	54	98	70	
	APS of Candidates	468	531	572	451	488	530	416	439	544	499	446	546	549	504	648	582	549	547	336	518	484	418	510	
Information Technology	Number	91	191	183	161	150	139	121	140	140	77	99	94	128	53	152	154	118	173	280	45	121	-	2813	
	Percentage	98	100	100	91	100	98	74	100	97	100	92	77	76	100	99	95	83	95	78	100	87	-	91	
	APS of Candidates	450	525	562	449	496	547	390	469	542	559	477	536	566	571	641	592	576	521	394	560	494	-	513	
PE	Number	15	38	33	41	N/A	20	47	49	31	27	32	46	86	38	N/A	24	51	14	50	25	56	15	738	
	Percentage																								

KEY

Local Authority (LA)

- C = Community
- F = Foundation
- VA = Voluntary Aided
- VC = Voluntary Controlled
- A = Academies
- CT = City Technology College
- # = See Annex 1 for more information
- * = New Opener
- 'N/A' = There are 0 pupils, data is not available or has been suppressed

- B = Boys
- G = Girls
- M = Mixed

- Ashton-on-Mersey School **Trafford 53**
- Cardinal Langley Roman Catholic High School **Rochdale 54**
- Cheadle Hulme High School **Stockport 55**
- Flixton Girls' High School **Trafford 56**
- Fred Longworth High School **Wigan 57**
- Hawley Hall High School **Wigan 58**
- Hazel Grove High School **Stockport 59**
- Hollingworth Business and Enterprise College **Rochdale 60**
- Holy Family Roman Catholic and Church of England College **Rochdale 61**
- Little Lever School Specialist Language College **Bolton 62**
- Lovton High School A Specialist Sports College **Wigan 63**
- Moorside High School **Salford 64**
- Parrenton High School **Bury 65**
- Rivington and Blackrod High School **Bolton 66**
- Shevington High School **Wigan 67**
- St John Fisher Catholic High School **Wigan 68**
- Stockport School **Stockport 69**
- Wardle High School **Rochdale 70**
- Wellacre Technology College **Trafford 71**
- Westhoughton High School **Bolton 72**
- Family 4 Averages & Totals

CHARACTERISTICS OF SCHOOLS AND THEIR PUPILS

School Designation	F	VA	C	F	C	C	C	F	VA	C	F	C	C	VC	C	VA	C	F	F	C	-		
Gender	M	M	M	G	M	M	M	M	M	M	M	M	M	M	M	M	M	M	M	M	M	-	
Number of full-time pupils	1474	1062	1239	902	1281	839	1066	1218	566	1020	1001	791	820	1879	706	955	950	1113	997	1241	21120		
Boys as a percentage of full-time pupils	56	49	49	0	52	53	50	50	52	53	50	51	53	53	53	54	51	51	98	52	52		
Girls as a percentage of full-time pupils	44	51	51	100	48	47	50	50	48	47	50	49	47	47	47	46	49	49	2	48	48		
Prior Attainment band 2010	6	6	7	6	6	5	7	7	6	6	7	6	6	6	6	6	6	6	6	6	-		
Free School Meal (FSM) band 2010	2	4	3	3	3	3	3	4	3	4	4	4	3	3	4	3	4	4	2	4	-		
% of pupils known to be eligible for FSM 2009	9	17	10	12	13	13	11	17	10	15	16	14	13	13	15	11	13	18	8	13	13		
Percentage of all pupils of compulsory school age and above	White	White British	36	95	88	84	96	96	92	87	94	88	93	94	78	87	96	95	92	87	82	95	86
		Irish	0	0	0	0	0	0	0	0	0	0	0	0	0	0	0	0	0	0	0	0	0
		Any other White background	23	1	2	0	0	0	0	0	1	0	1	1	2	1	1	1	1	1	1	0	2
	Mixed	White and Black Caribbean	2	0	1	2	0	0	1	1	1	0	1	1	1	0	1	1	0	2	0	1	
		White and Black African	0	0	0	0	0	0	0	0	0	0	0	0	0	1	0	0	0	0	0	0	
		White and Asian	0	0	1	0	0	0	1	1	0	1	0	0	1	1	0	1	1	1	1	1	
	Asian	Any other Mixed background	2	1	1	2	1	1	1	0	1	0	1	2	1	0	0	1	1	2	1	1	
		Indian	1	0	1	1	0	0	0	0	0	1	0	3	3	0	0	0	0	1	1	1	
		Pakistani	0	0	3	4	0	0	1	8	0	6	1	7	5	0	0	1	5	2	0	2	
		Bangladeshi	0	0	0	1	0	0	0	2	0	0	0	0	0	0	0	0	0	0	0	0	
	Black	Any other Asian background	0	0	1	0	0	0	1	0	0	0	0	0	0	0	0	0	1	1	0	0	
		Black Caribbean	1	0	0	2	0	0	0	0	0	0	0	1	0	0	0	0	0	1	0	0	
		Black African	0	2	0	1	0	0	1	0	1	0	1	1	0	0	1	1	0	1	0	1	
	Other	Any other Black background	0	0	0	1	0	0	0	0	0	0	0	1	0	0	0	0	0	1	0	0	
		Chinese	0	0	1	0	1	0	0	1	0	1	1	0	0	0	0	1	0	1	0	0	
Any other ethnic group		1	0	1	1	0	1	0	0	0	0	0	2	0	0	0	1	0	1	0	0		
Unclassified		34	0	0	1	1	1	0	1	1	0	0	1	0	1	0	1	2	5	0	3		
% of pupils with EAL	3	2	6	6	1	2	3	7	4	9	3	2	11	6	1	3	3	6	5	2	4		
% of pupils with SEN with statements or on SAP	11	6	6	10	12	16	10	11	5	17	8	6	11	5	12	8	12	12	10	9	10		
% of pupils with SEN supported at School Action	11	8	7	18	9	6	10	20	9	20	9	15	11	12	7	12	17	11	20	18	13		
School Specialism#	Sp	Sp, LEPP, RAP	L	Sp	A, AL, LEPP	E	T	B&E	M&C	L	Sp	M&C	T	T	T	A, LEPP	A, LEPP	A	T	T	-		

PERFORMANCE MAP

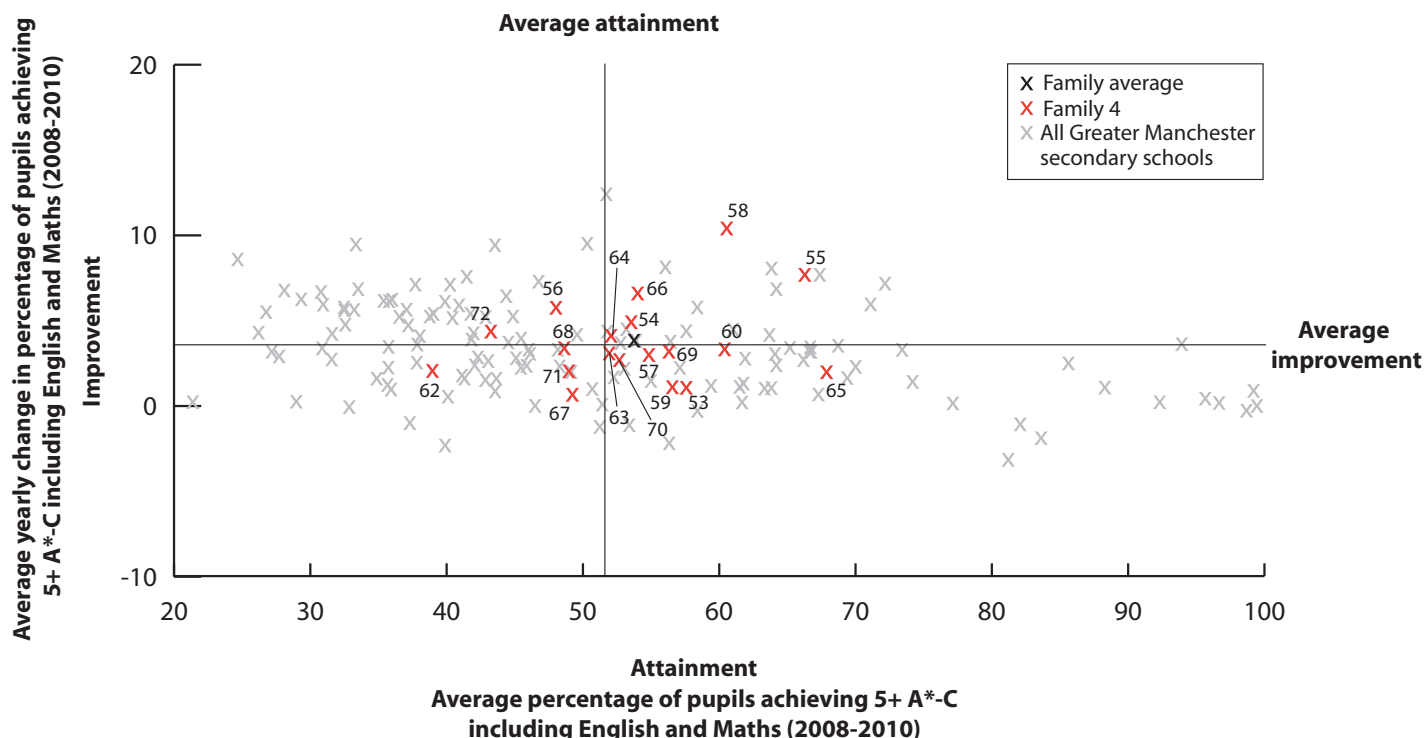

KEY

On this page

- '/' = There are fewer than 5 pupils in this group
- 'N/A' = There are 0 pupils, data is not available or has been suppressed
- * = New opener
- S = School's absence data may have been affected by severe weather conditions.

- Ashton-on-Mersey School **Trafford 53**
- Cardinal Langley Roman Catholic High School **Rochdale 54**
- Cheadle Hulme High School **Stockport 55**
- Flixton Girls' High School **Trafford 56**
- Fred Longworth High School **Wigan 57**
- Hawley Hall High School **Wigan 58**
- Hazel Grove High School **Stockport 59**
- Hollingsworth Business and Enterprise College **Rochdale 60**
- Holy Family Roman Catholic and Church of England College **Rochdale 61**
- Little Lever School Specialist Language College **Bolton 62**
- Lowton High School A. Specialist Sports College **Wigan 63**
- Moorside High School **Salford 64**
- Parrenthorn High School **Bury 65**
- Rivington and Blackrod High School **Bolton 66**
- Shewington High School **Wigan 67**
- St John Fisher Catholic High School **Wigan 68**
- Stockport School **Stockport 69**
- Wardle High School **Rochdale 70**
- Wellacre Technology College **Trafford 71**
- Westhoughton High School **Bolton 72**
- Family 4 Averages & Totals

SCHOOL ATTAINMENT DATA

Percentage of pupils achieving 5 or more grades A*-C at GCSE and equivalents	2008	79	69	82	62	63	70	72	65	68	67	60	66	81	66	67	76	63	61	85	63	69
	2009	81	80	84	63	84	78	70	78	70	61	74	67	82	69	70	61	65	60	90	67	72
	2010	88	77	95	82	85	85	76	82	67	70	74	84	85	79	72	70	75	61	94	78	79
Including English and Maths	2008	58	48	56	45	43	56	59	48	56	38	49	50	72	50	40	46	53	52	55	38	50
	2009	56	53	66	43	60	57	51	62	54	38	53	50	67	55	53	41	54	53	41	44	53
	2010	59	59	78	56	62	69	60	71	52	41	54	56	65	57	57	59	62	53	50	48	59
GCSE or equivalent Average Points Score per end of Key Stage 4 pupil (uncapped)	2008	501	438	376	325	393	432	410	418	387	484	356	390	434	442	396	433	390	370	506	395	414
	2009	537	444	396	360	465	429	417	479	420	443	428	419	433	457	455	410	391	377	485	424	435
	2010	556	446	494	493	477	483	432	509	394	467	432	498	442	469	438	450	428	375	536	446	465
Key Stage 2-4 Contextual Value Added	2008	1015	996	1029	1004	1013	1036	992	1013	990	990	982	1017	1017	989	996	1000	1008	985	1019	992	N/A
Key Stage 2-4 Value Added	2008	1018	991	1033	1013	1014	1029	996	1009	987	983	984	1018	1016	990	993	995	1002	975	1010	993	N/A
% of 15 year olds in school for 5 years or more	2008	93	93	90	85	96	93	93	95	N/A	92	90	89	91	89	80	98	97	88	86	94	89
% of 15 year olds in school for 2 years or more	2008	98	98	98	96	99	100	100	99	97	99	99	98	97	98	97	99	99	95	97	99	98
Total absence	2008	6	8	7 (S)	7	5	6	6	6 (S)	7	7	8	6	6	6	6	6	6	7	6	7	6
Percentage persistent absence	2008	2	5	5	6	2	4	4	3	5	4	6	4	2	3	3	2	3	4	3	4	4
Percentage achieving 5+ A*-A Grades	2008	10	14	26	12	9	17	23	20	13	5	18	20	30	12	20	21	15	12	-	9	15

BREAKDOWN OF ATTAINMENT DATA

Percentage of pupils at the end of Key Stage 4 achieving 5 or more grades A*-C (including English and Maths) at GCSE and equivalents	FSM	All pupils not eligible for FSM	60	61	80	60	67	72	63	75	56	42	56	58	68	61	60	61	64	63	51	52	62	
		All pupils eligible for FSM	43	46	41	25	29	47	30	41	N/A	35	39	36	31	24	41	40	38	11	30	8	31	
	Girls	All girls	58	70	74	56	66	78	68	74	62	49	49	61	67	63	58	70	59	51	N/A	51	62	
		All girls not eligible for FSM	59	72	77	60	71	81	70	81	66	49	52	65	74	68	60	72	59	63	N/A	55	66	
		All girls eligible for FSM	43	63	40	25	29	50	50	42	N/A	50	35	N/A	22	25	46	43	57	5	N/A	10	35	
	Boys	All boys	59	49	82	N/A	59	62	51	66	45	34	60	53	63	52	56	50	64	54	50	44	55	
		All boys not eligible for FSM	60	52	84	N/A	63	64	55	69	48	35	60	53	63	56	59	52	69	63	51	50	58	
		All boys eligible for FSM	43	25	43	N/A	29	44	9	40	N/A	25	50	56	-	24	-	38	N/A	17	30	7	27	
	Ethnicity	White British pupils	57	59	76	57	61	70	60	71	52	41	53	57	63	56	58	59	62	53	52	47	58	
		Indian pupils	-	N/A	-	-	N/A	-	N/A	N/A	N/A	-	N/A	-	80	100	N/A	N/A	N/A	N/A	-	-	92	
		Pakistani pupils	-	-	80	63	N/A	-	-	43	-	45	-	N/A	83	75	N/A	N/A	-	42	-	N/A	59	
		Bangladeshi Pupils	N/A	N/A	-	N/A	N/A	N/A	-	N/A	N/A	N/A	N/A	N/A	N/A	N/A	N/A	N/A	N/A	N/A	-	N/A	N/A	-
		Black Caribbean pupils	-	N/A	-	-	N/A	N/A	N/A	N/A	N/A	N/A	N/A	N/A	N/A	-	N/A	N/A	N/A	N/A	N/A	N/A	N/A	-
Black African pupils		N/A	N/A	N/A	-	N/A	N/A	-	N/A	-	N/A	N/A	N/A	-	N/A	N/A	-	N/A	N/A	N/A	N/A	N/A	-	

GCSE SUBJECT INFORMATION

Number of pupils at the end of KS4 entered for GCSE and equivalents broken down by GCSE subject Percentage achieving A*-C broken down by GCSE subject Total Average Points Score over all subjects for the candidates entered in each GCSE subject	All Maths	Number	256	175	253	182	252	162	240	200	118	195	212	176	150	307	138	180	193	219	176	227	4011
		Percentage	62	68	63	52	69	63	57	80	62	43	57	65	75	61	62	63	65	60	46	41	60
		APS of Candidates	560	457	500	493	479	483	440	517	397	478	434	503	448	475	438	455	431	380	533	450	470
	English	Number	253	176	252	182	253	161	240	203	118	199	208	177	151	306	137	179	188	219	176	227	4005
		Percentage	60	66	94	80	74	73	65	76	56	45	69	66	59	61	51	65	82	67	43	57	64
		APS of Candidates	564	455	501	493	477	485	440	511	397	468	440	501	446	476	439	457	436	380	533	450	470
	English Literature	Number	140	119	140	182	252	154	238	203	117	94	198	170	149	270	117	177	148	189	100	224	3417
		Percentage	89	82	100	82	84	81	69	77	73	53	75	75	71	64	81	62	83	70	54	71	75
		APS of Candidates	660	514	539	493	479	499	444	511	400	529	455	515	449	504	471	461	440	407	559	455	484
	Two Sciences	Number	258	180	260	182	253	162	245	204	119	200	213	178	154	313	138	182	195	222	176	229	4063
		Percentage	55	44	85	54	70	96	73	68	58	63	53	85	79	70	57	66	54	36	94	53	65
		APS of Candidates	556	446	494	493	477	483	432	509	394	467	432	498	442	469	438	450	428	375	536	446	466
	MFL	Number	127	75	200	57	112	59	73	33	52	121	57	34	111	59	8	104	59	35	34	23	1433
		Percentage	50	58	74	72	71	68	82	94	72	20	81	68	53	74	88	87	77	65	49	43	64
		APS of Candidates	672	497	528	556	511	569	506	588	429	518	509	572	460	574	480	512	506	471	567	523	531
	Geography	Number	43	62	33	8	60	32	18	20	50	36	40	28	60	91	50	50	92	68	44	49	934
		Percentage	63	73	88	50	38	78	50	85	63	44	75	25	60	52	92	66	85	53	52	20	61
		APS of Candidates	611	496	552	517	483	524	469	602	433	533	474	495	448	515	530	473	454	418	580	470	495
	History	Number	48	43	46	43	115	37	54	89	17	48	27	68	62	102	13	44	79	64	53	56	1108
		Percentage	83	91	80	53	58	70	67	56	24	38	78	57	81	66	54	66	54	63	70	73	64
		APS of Candidates	606	475	521	522	495	531	468	539	390	504	453	537	484	508	417	480	447	447	563	510	502
	Art & Design	Number	22	44	36	28	79	22	47	102	14	59	68	42	49	102	30	63	103	38	52	44	1044
		Percentage	91	89	94	93	95	68	66	63	86	56	81	52	92	100	77	100	85	63	74	86	82
		APS of Candidates	556	469	513	520	482	452	414	464	410	500	455	517	448	518	465	476	438	377	520	500	475
Religious Studies	Number	202	163	N/A	165	38	159	146	N/A	116	173	106	25	144	18	57	177	191	22	11	168	2081	
	Percentage	39	51	N/A	59	70	63	68	N/A	66	22	70	68	73	72	44	65	52	45	91	70	57	
	APS of Candidates	587	465	N/A	518	509	489	484	N/A	403	484	484	481	447	501	504	461	434	384	576	489	483	
Information Technology	Number	184	91	252	110	75	125	234	193	117	187	128	176	147	197	93	62	189	52	78	219	2909	
	Percentage	91	81	99	85																		

KEY

Local Authority (LA)

- C = Community
- F = Foundation
- VA = Voluntary Aided
- VC = Voluntary Controlled
- A = Academies
- CT = City Technology College
- # = See Annex 1 for more information
- * = New Opener
- 'N/A' = There are 0 pupils, data is not available or has been suppressed

B = Boys
G = Girls
M = Mixed

Bolton Muslim Girls School Bolton 73

Chorlton High School Manchester 74

Mount St. Joseph: Business and Enterprise College Bolton 75

Oxley Hill Community School and Language College Rochdale 76

Parrs Wood High School Manchester 77

Philips High School Bury 78

Sharples School Science Specialist College Bolton 79

St Cuthbert's RC Business and Enterprise College Rochdale 80

The Barlow RC High School and Specialist Science College Manchester 81

The Swinton High School Salford 82

Trinity CoE High School Manchester 83

Family 5 Averages & Totals

CHARACTERISTICS OF SCHOOLS AND THEIR PUPILS

School Designation	VA	C	VA	C	C	C	C	C	VA	VA	C	VA	-	
Gender	G	M	M	M	M	M	M	M	M	M	M	M	-	
Number of full-time pupils	455	1487	884	1255	1856	873	921	1404	887	963	1187	12172		
Boys as a percentage of full-time pupils	0	62	50	51	53	48	54	45	51	49	54	50		
Girls as a percentage of full-time pupils	100	38	50	49	47	52	46	55	49	51	46	50		
Prior Attainment band 2010	6	5	6	6	7	6	6	6	7	6	7	-		
Free School Meal (FSM) band 2010	5	5	5	5	5	4	5	5	5	5	5	-		
% of pupils known to be eligible for FSM 2009	22	30	27	22	22	19	24	24	30	23	22	24		
Percentage of all pupils of compulsory school age and above	White	White British	0	44	76	58	54	83	58	87	78	90	31	61
		Irish	0	0	0	0	0	0	0	0	4	0	1	1
		Any other White background	0	2	3	0	1	2	1	5	2	0	2	2
	Mixed	White and Black Caribbean	0	8	1	0	3	2	1	0	3	1	5	3
		White and Black African	0	1	0	0	1	1	0	0	1	0	2	1
		White and Asian	0	2	1	1	2	1	1	0	0	0	0	1
	Asian	Any other Mixed background	0	6	0	0	2	0	0	0	2	2	4	2
		Indian	56	2	4	0	3	1	30	0	1	0	4	6
		Pakistani	34	14	7	36	18	4	5	0	1	1	2	11
		Bangladeshi	2	1	0	1	4	0	0	0	0	1	1	1
	Black	Any other Asian background	0	1	1	1	1	0	2	0	1	0	2	1
		Black Caribbean	0	5	0	0	2	1	0	0	1	0	14	3
		Black African	5	6	4	0	1	1	1	4	2	2	21	4
	Other	Any other Black background	0	2	0	0	0	0	0	1	1	1	4	1
		Chinese	0	0	0	0	1	1	0	0	0	0	2	0
Any other ethnic group		3	5	0	0	4	1	1	0	1	1	2	2	
Unclassified		0	0	0	0	3	2	0	0	2	1	3	1	
% of pupils with EAL	95	27	18	32	24	6	38	10	6	6	26	23		
% of pupils with SEN with statements or on SAP	2	11	13	8	5	9	10	7	12	12	6	8		
% of pupils with SEN supported at School Action	5	19	26	14	18	8	8	14	14	25	9	15		
School Specialism [#]	L	A	B&E	L	T, LEPP	M&C	SC	B&E	SC	A, RAP	T	-		

PERFORMANCE MAP

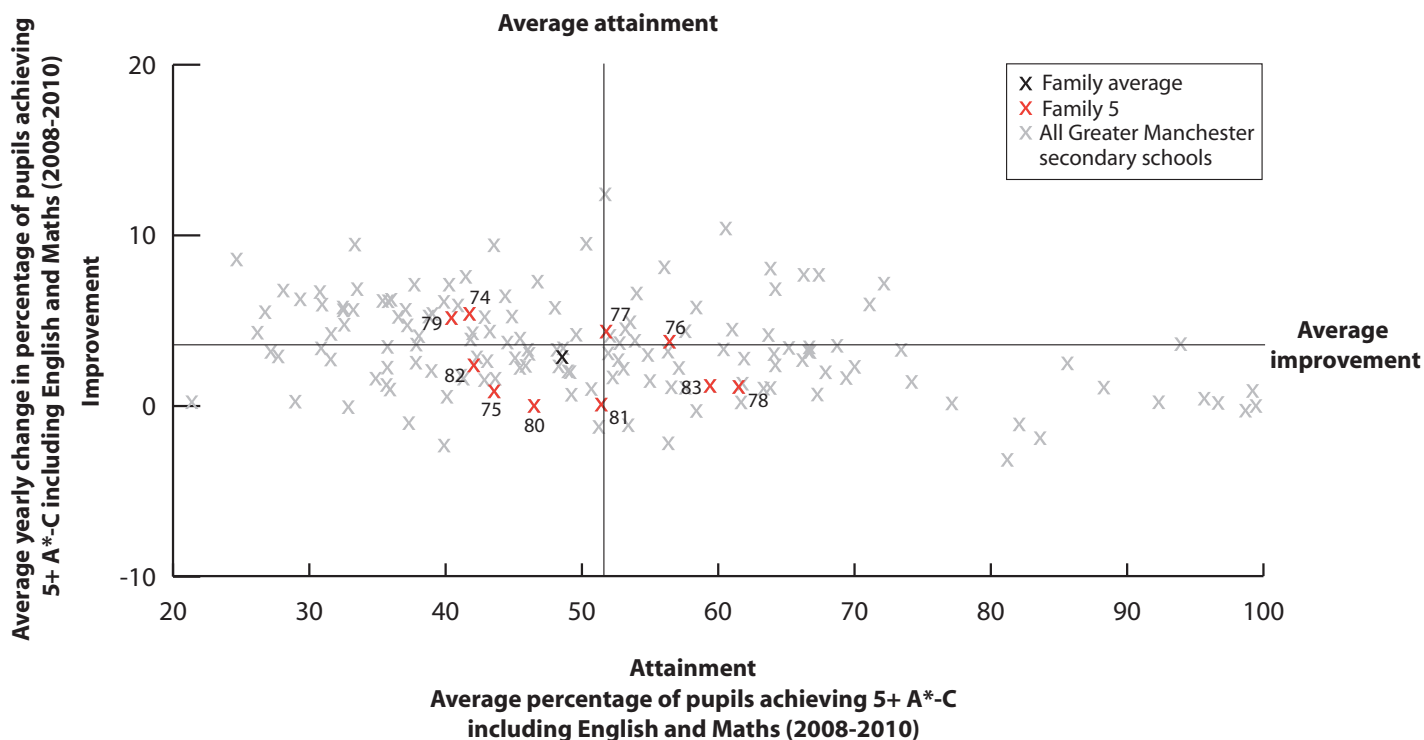

KEY

On this page

- '/' = There are fewer than 5 pupils in this group
- 'N/A' = There are 0 pupils, data is not available or has been suppressed
- * = New opener
- S = School's absence data may have been affected by severe weather conditions.

Bolton Muslim Girls School Bolton **73**

Chorlton High School Manchester **74**

Mount St. Joseph: Business and Enterprise College Bolton **75**

Oulder Hill Community School and Language College Rochdale **76**

Parrs Wood High School Manchester **77**

Philips High School Bury **78**

Sharples School Science Specialist College Bolton **79**

St Cuthbert's RC Business and Enterprise College Rochdale **80**

The Barrow RC High School and Specialist Science College Manchester **81**

The Swinton High School Salford **82**

Trinity CoE High School Manchester **83**

Family 5 Averages & Totals

SCHOOL ATTAINMENT DATA													
Percentage of pupils achieving 5 or more grades A*-C at GCSE and equivalents	2008	86	56	55	64	65	68	67	63	64	82	66	
	2009	100	65	61	63	67	71	74	61	71	93	70	
	2010	100	85	83	67	74	70	84	57	74	98	77	
Including English and Maths	2008	75	36	47	56	51	60	45	51	46	38	50	
	2009	79	36	40	53	47	63	30	44	53	43	47	
	2010	85	54	44	61	57	61	47	43	55	45	54	
GCSE or equivalent Average Points Score per end of Key Stage 4 pupil (uncapped)	2008	418	345	426	375	409	392	342	373	437	530	399	
	2009	533	377	423	445	406	400	414	383	447	578	429	
	2010	567	477	432	410	424	391	402	387	436	522	436	
Key Stage 2-4 Contextual Value Added		1029	1021	990	984	986	984	989	984	988	1033	995	N/A
Key Stage 2-4 Value Added		1066	1011	980	989	989	985	997	973	975	1019	992	N/A
% of 15 year olds in school for 5 years or more		N/A	85	91	88	91	87	97	88	97	93	95	88
% of 15 year olds in school for 2 years or more		99	97	99	97	98	98	100	99	98	99	100	98
Total absence		4	8	7	5	8	8	6	7	8 (S)	6	5	7
Percentage persistent absence		0	5	4	2	2	4	2	3	7	1	2	3
Percentage achieving 5+ A*-A Grades		35	14	5	12	20	8	11	14	18	7	17	14

BREAKDOWN OF ATTAINMENT DATA														
Percentage of pupils at the end of Key Stage 4 achieving 5 or more grades A*-C (including English and Maths) at GCSE and equivalents	FSM	All pupils not eligible for FSM	87	56	52	62	62	65	48	48	61	50	63	58
		All pupils eligible for FSM	80	45	19	56	40	30	43	25	31	34	43	40
	Girls	All girls	85	61	44	61	63	56	52	48	62	49	67	58
		All girls not eligible for FSM	87	66	48	66	69	60	54	52	68	53	70	63
		All girls eligible for FSM	80	46	30	42	19	33	48	35	37	39	50	43
	Boys	All boys	N/A	49	44	60	53	66	42	38	47	41	54	50
		All boys not eligible for FSM	N/A	50	55	58	55	71	44	45	53	46	58	53
		All boys eligible for FSM	N/A	44	6	71	48	25	35	15	24	26	38	37
	Ethnicity	White British pupils	-	61	41	60	57	61	37	43	56	45	61	52
		Indian pupils	94	55	100	N/A	60	-	72	-	N/A	N/A	62	76
		Pakistani pupils	75	40	57	62	70	40	60	N/A	N/A	-	-	61
		Bangladeshi Pupils	-	N/A	N/A	-	54	N/A	N/A	N/A	N/A	-	-	54
		Black Caribbean pupils	N/A	29	-	N/A	50	-	N/A	-	N/A	N/A	50	45
		Black African pupils	-	14	-	-	N/A	N/A	N/A	43	-	N/A	62	49

GCSE SUBJECT INFORMATION														
Number of pupils at the end of KS4 entered for GCSE and equivalents broken down by GCSE subject Percentage achieving A*-C broken down by GCSE subject Total Average Points Score over all subjects for the candidates entered in each GCSE subject	All Maths	Number	74	277	157	228	297	161	195	241	178	174	227	2209
		Percentage	67	44	47	54	48	66	56	51	57	42	58	51
		APS of Candidates	567	497	441	410	425	393	416	394	439	522	444	443
	English	Number	74	290	156	225	293	161	193	241	179	174	227	2213
		Percentage	88	52	63	66	58	87	51	54	44	43	54	56
		APS of Candidates	567	482	443	415	429	393	417	394	436	522	444	442
	English Literature	Number	49	210	50	210	161	73	81	233	111	172	178	1528
		Percentage	98	63	98	71	88	97	96	63	79	48	77	74
		APS of Candidates	609	511	546	431	508	487	475	400	521	525	480	483
	Two Sciences	Number	74	295	161	228	298	163	207	246	179	174	230	2255
		Percentage	100	77	94	32	71	55	98	39	64	38	53	63
		APS of Candidates	567	477	432	410	424	391	402	387	436	522	438	436
	MFL	Number	70	68	17	151	105	151	71	72	55	23	83	866
		Percentage	68	88	100	82	83	54	85	65	81	35	56	72
		APS of Candidates	571	579	533	462	503	406	453	498	538	561	491	489
	Geography	Number	N/A	39	27	38	49	32	55	31	47	N/A	52	370
		Percentage	N/A	49	44	84	73	59	38	52	64	N/A	40	56
		APS of Candidates	N/A	512	498	462	450	437	397	472	498	N/A	445	460
	History	Number	27	81	37	11	53	20	12	64	52	55	121	533
		Percentage	96	48	73	64	74	60	17	61	56	33	50	56
		APS of Candidates	605	544	506	416	502	435	429	458	504	565	476	503
	Art & Design	Number	23	70	32	49	74	36	24	61	23	64	54	510
		Percentage	96	73	75	92	78	38	67	59	91	38	74	68
		APS of Candidates	593	509	487	399	454	377	419	371	438	560	438	458
	Religious Studies	Number	73	19	129	-	227	150	65	221	177	N/A	222	1285
		Percentage	90	91	48	-	57	46	91	60	58	N/A	82	63
		APS of Candidates	571	462	481	-	468	407	431	412	441	N/A	451	450
Information Technology	Number	74	99	79	194	68	87	81	149	76	174	94	1175	
	Percentage	100	88	97	98	85	88	65	64	56	90	91	84	
	APS of Candidates	567	488	457	430	456	464	377	398	439	522	452	458	
PE	Number	N/A	33	19	51	52	31	N/A	65	N/A	N/A	34	285	
	Percentage	N/A	85	81	65	60	87	N/A	75	N/A	N/A	85	75	
	APS of Candidates	N/A	532	492	431	517	408	N/A	459	N/A	N/A	452	469	

KEY
 Local Authority (LA)
 C = Community
 F = Foundation
 VA = Voluntary Aided
 VC = Voluntary Controlled
 A = Academies
 CT = City Technology College
 # = See Annex 1 for more information
 * = New Opener
 'N/A' = There are 0 pupils, data is not available or has been suppressed

B = Boys
 G = Girls
 M = Mixed

Abraham Guest High School Wigan **84**
 Alder Community High School Tameside **85**
 Blessed Thomas Holford Catholic College Trafford **86**
 Canfield High Specialist Language College Wigan **87**
 Castlebrook High School Bury **88**
 Egerton Park Arts College Tameside **89**
 Falisworth School Oldham **90**
 Golborne High School Wigan **91**
 Hindley High School Wigan **92**
 Iflam and Cadishead Community High School Salford **93**
 Middleton Technology School Rochdale **94**
 Offerton School Stockport **95**
 Royton and Crompton School Oldham **96**
 Sidal Moor Sports College Rochdale **97**
 St Antony's Catholic College Trafford **98**
 The Derby High School Bury **99**
 Werneth School Stockport **100**
 Family 6 Averages & Totals

CHARACTERISTICS OF SCHOOLS AND THEIR PUPILS

School Designation	F	C	VA	C	C	C	C	F	F	C	C	C	F	C	VA	C	C	-		
Gender	M	M	M	M	M	M	M	M	M	M	M	M	M	M	M	M	M	M	-	
Number of full-time pupils	927	784	780	945	784	733	1470	793	879	915	1090	769	1170	1006	696	866	1098	15705		
Boys as a percentage of full-time pupils	52	49	52	51	52	39	54	50	51	51	51	52	50	51	50	50	52	51		
Girls as a percentage of full-time pupils	48	51	48	49	48	61	46	50	49	49	49	48	50	49	50	50	48	49		
Prior Attainment band 2010	5	6	6	6	6	5	6	6	5	6	6	6	5	6	6	6	5	-		
Free School Meal (FSM) band 2010	4	4	2	3	4	4	4	4	4	3	4	4	4	5	4	5	4	-		
% of pupils known to be eligible for FSM 2009	19	18	8	10	16	18	15	15	19	12	16	17	17	23	21	25	17	17		
Percentage of all pupils of compulsory school age and above	White	White British	98	86	84	99	85	86	94	97	98	96	89	95	87	95	73	55	95	90
		Irish	0	2	2	0	0	0	0	0	0	0	0	0	0	0	2	0	0	0
		Any other White background	1	1	4	0	1	1	0	1	0	1	1	1	1	0	2	2	0	1
	Mixed	White and Black Caribbean	0	1	2	0	3	2	2	0	0	1	0	2	0	5	1	1	1	
		White and Black African	0	1	1	0	0	1	0	0	0	0	0	0	0	1	0	1	0	
		White and Asian	0	0	0	0	1	1	0	0	0	0	0	0	0	1	0	0	0	
	Asian	Any other Mixed background	0	0	2	0	1	1	1	0	0	1	1	1	0	3	0	1	1	
		Indian	0	0	0	0	1	0	0	0	0	0	0	1	0	0	1	0	0	
		Pakistani	0	1	0	0	5	2	0	0	0	0	0	2	1	1	35	0	3	
	Black	Bangladeshi	0	4	0	0	0	1	0	0	0	0	0	5	0	0	0	0	1	
		Any other Asian background	0	0	1	0	1	0	0	0	0	0	0	0	0	0	1	0	0	
		Black Caribbean	0	0	0	0	1	0	0	0	0	0	0	1	0	5	0	0	0	
	Other	Black African	0	0	1	0	1	1	0	0	0	0	0	0	1	1	1	0	0	
		Any other Black background	0	0	1	0	0	1	0	0	0	0	0	0	0	3	0	0	0	
Chinese		0	0	0	0	0	1	0	0	0	1	0	0	0	0	0	0	0		
Other	Any other ethnic group	0	0	1	0	1	0	0	0	0	0	0	0	1	0	1	0	0		
	Unclassified	0	4	2	0	0	4	1	1	0	1	5	1	0	2	1	1	1		
% of pupils with EAL	1	5	4	0	8	5	0	0	1	1	1	2	7	1	3	32	1	4		
% of pupils with SEN with statements or on SAP	9	9	9	7	22	3	7	8	23	7	7	5	9	7	10	9	8	9		
% of pupils with SEN supported at School Action	10	7	12	14	7	18	20	22	13	24	8	14	14	13	12	8	14	14		
School Specialism#	Sp	M&C	M&C, AL	L	SC, T	A	Sp	A	A	B&E, M&C	T, AL, RATL	B&E	SC	Sp	B&E	A, SC	A	-		

PERFORMANCE MAP

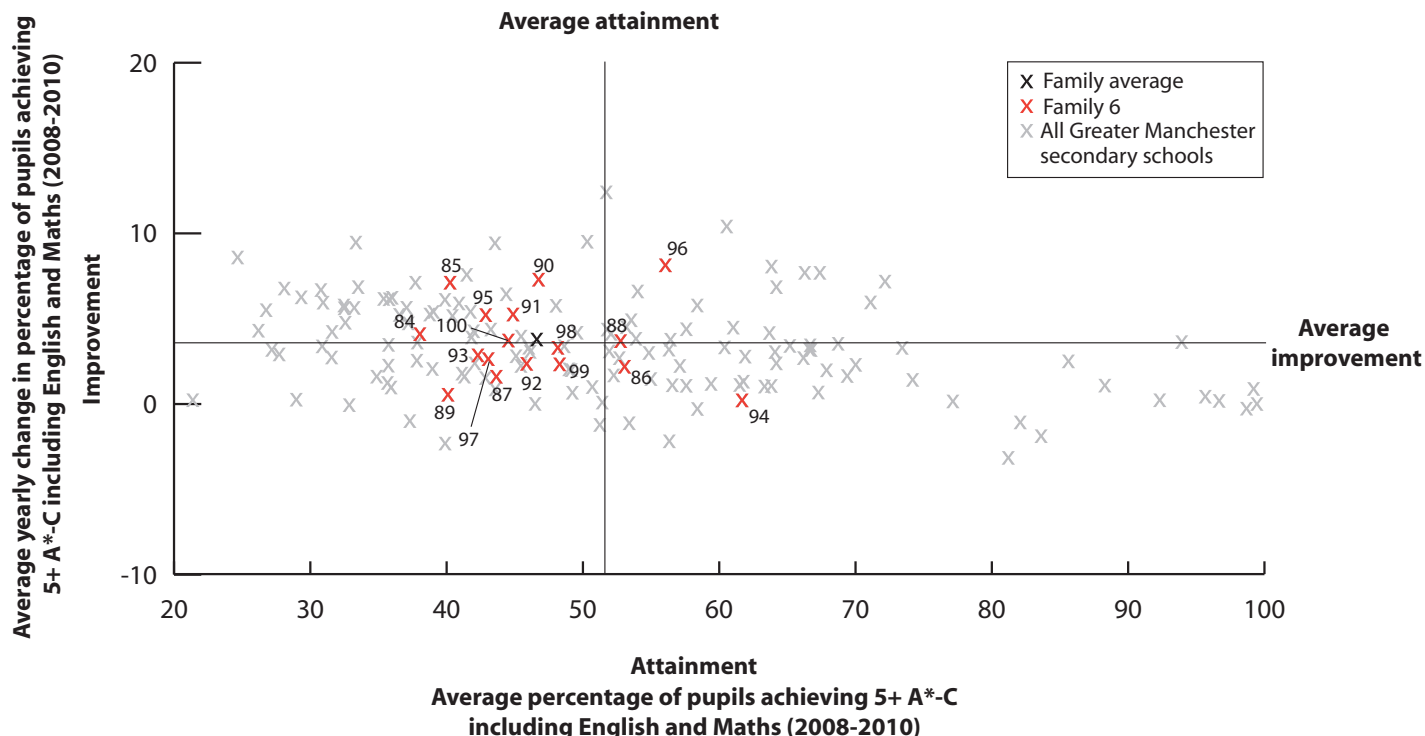

KEY

On this page

'/' = There are fewer than 5 pupils in this group

'N/A' = There are 0 pupils, data is not available or has been suppressed

* = New opener

S = School's absence data may have been affected by severe weather conditions.

Abraham Guest High School Wigan **84**
 Alder Community High School Tameside **85**
 Blessed Thomas Holford Catholic College Trafford **86**
 Cansfield High Specialist Language College Wigan **87**
 Castlebrook High School Bury **88**
 Egerton Park Arts College Tameside **89**
 Fallsworth School Oldham **90**
 Golborne High School Wigan **91**
 Hindley High School Wigan **92**
 Hlam and Cadishead Community High School Salford **93**
 Middleton Technology School Rochdale **94**
 Offerton School Stockport **95**
 Royton and Crompton School Oldham **96**
 Sidal Moor Sports College Rochdale **97**
 St Antony's Catholic College Trafford **98**
 The Derby High School Bury **99**
 Werneft School Stockport **100**
 Family Averages & Totals

SCHOOL ATTAINMENT DATA																			
Percentage of pupils achieving 5 or more grades A*-C at GCSE and equivalents	2008	57	55	75	63	61	51	69	63	68	84	78	52	82	62	66	65	62	65
	2009	56	61	74	64	77	66	68	73	73	75	83	47	71	74	55	77	57	68
	2010	71	63	80	78	80	57	85	69	74	84	89	79	80	77	83	83	85	78
Including English and Maths	2008	30	33	59	39	45	37	42	42	43	41	63	43	59	34	49	45	41	44
	2009	37	42	47	41	57	44	47	51	47	40	63	37	48	43	43	49	41	46
	2010	47	47	52	52	58	39	51	42	49	46	59	48	61	52	52	51	52	51
GCSE or equivalent Average Points Score per end of Key Stage 4 pupil (uncapped)	2008	355	351	428	399	357	348	430	404	427	489	448	359	479	392	389	413	397	404
	2009	385	395	405	406	416	401	419	460	457	430	469	345	422	448	358	503	373	418
	2010	401	425	467	442	428	389	485	461	446	498	512	449	439	448	482	505	512	459
Key Stage 2-4 Contextual Value Added	1003	991	1013	1002	1007	971	1001	992	1017	1021	1021	996	1000	1001	1009	1002	1012	N/A	
Key Stage 2-4 Value Added	997	988	1018	1001	1003	974	998	991	1003	1004	1021	990	1000	997	1010	1010	1007	N/A	
% of 15 year olds in school for 5 years or more	91	92	94	97	84	88	94	89	89	92	93	92	89	87	86	81	89	90	
% of 15 year olds in school for 2 years or more	98	99	100	99	97	95	98	98	97	99	98	98	99	97	99	97	97	98	
Total absence	5	6 (S)	7	6	8	8	7	7	7	7	7	7	8	8 (S)	9	6	7	7	
Percentage persistent absence	3	5	2	2	6	7	4	5	6	2	4	4	6	6	8	3	5	4	
Percentage achieving 5+ A*-A Grades	5	7	13	13	10	-	-	12	8	-	17	10	5	5	5	16	11	9	

BREAKDOWN OF ATTAINMENT DATA																					
Percentage of pupils at the end of Key Stage 4 achieving 5 or more grades A*-C (including English and Maths) at GCSE and equivalents	FSM	All pupils not eligible for FSM	51	47	55	55	64	42	55	44	55	47	65	51	65	59	53	51	55	54	
		All pupils eligible for FSM	23	47	25	27	26	18	24	31	14	45	28	32	38	18	48	47	34	31	
	Girls	All girls	49	53	51	58	58	51	54	44	46	59	71	66	64	51	61	57	56	56	
		All girls not eligible for FSM	58	55	52	58	63	57	62	47	52	58	76	69	68	60	64	63	59	60	
	Boys	All boys	16	45	40	56	36	17	17	33	8	67	33	50	48	13	46	37	43	33	
		All boys not eligible for FSM	46	40	57	53	65	25	49	40	58	35	55	35	63	59	44	39	52	48	
	Ethnicity	All boys eligible for FSM	36	50	14	8	11	20	38	25	20	13	25	15	23	24	50	60	21	27	
		White British pupils	48	46	51	52	61	42	51	42	49	47	60	49	60	53	56	48	51	51	
		Indian pupils	N/A	N/A	N/A	N/A	-	-	N/A	-	N/A	N/A	N/A	N/A	-	N/A	N/A	-	N/A	-	
		Pakistani pupils	N/A	N/A	N/A	N/A	83	-	N/A	N/A	N/A	N/A	N/A	-	N/A	60	-	N/A	48	N/A	52
		Bangladeshi Pupils	N/A	60	N/A	N/A	N/A	N/A	N/A	N/A	N/A	N/A	N/A	-	88	N/A	N/A	N/A	N/A	77	
		Black Caribbean pupils	N/A	N/A	N/A	N/A	-	N/A	-	N/A	N/A	N/A	N/A	N/A	-	N/A	25	N/A	N/A	25	
		Black African pupils	N/A	N/A	-	N/A	N/A	-	-	N/A	N/A	N/A	N/A	N/A	N/A	N/A	N/A	N/A	-	N/A	-

GCSE SUBJECT INFORMATION																				
Number of pupils at the end of KS4 entered for GCSE and equivalents broken down by GCSE subject Percentage achieving A*-C broken down by GCSE subject Total Average Points Score over all subjects for the candidates entered in each GCSE subject	All Maths	Number	183	147	147	174	150	208	287	159	179	150	195	161	227	188	147	182	226	3110
		Percentage	59	76	50	50	67	41	41	39	59	44	58	55	57	45	62	66	44	51
		APS of Candidates	410	435	467	442	435	405	488	467	454	501	512	454	441	458	483	500	512	463
	English	Number	185	147	147	171	150	208	289	158	180	150	195	162	226	191	148	182	225	3114
		Percentage	47	47	64	67	70	44	51	55	59	52	54	45	60	50	64	47	46	53
		APS of Candidates	407	435	467	448	435	405	485	469	453	501	512	450	443	452	482	500	514	463
	English Literature	Number	164	132	137	110	127	200	190	157	140	79	108	110	139	150	131	170	103	2347
		Percentage	48	64	77	85	65	39	64	46	86	90	99	58	81	81	73	59	70	67
		APS of Candidates	417	452	480	511	465	414	536	471	501	569	596	492	512	499	493	507	575	493
	Two Sciences	Number	188	151	147	174	153	217	289	161	183	151	195	164	228	193	148	182	226	3150
		Percentage	70	44	63	74	83	39	58	50	34	54	73	71	74	58	89	55	76	62
		APS of Candidates	401	425	467	442	428	389	485	461	446	498	512	449	439	448	483	505	512	459
	MFL	Number	14	38	36	166	43	31	83	30	48	15	60	14	140	68	16	69	29	900
		Percentage	93	62	72	56	46	47	43	94	40	81	72	57	6	35	59	78	83	50
		APS of Candidates	525	575	503	460	487	467	519	670	514	613	587	576	523	428	496	537	632	517
	Geography	Number	71	23	33	15	16	9	64	53	35	52	23	36	19	17	67	21	15	569
		Percentage	32	61	70	87	38	33	61	66	51	85	65	28	68	6	79	33	33	57
		APS of Candidates	425	498	483	515	449	430	496	542	487	554	546	499	522	378	498	512	472	493
	History	Number	52	43	56	43	30	12	123	32	30	28	73	33	15	46	39	46	50	751
		Percentage	60	51	77	56	67	75	49	75	57	43	75	52	27	57	36	59	68	58
		APS of Candidates	461	434	489	482	483	464	512	552	503	515	588	522	444	475	450	557	599	510
	Art & Design	Number	76	57	36	69	45	43	33	72	132	56	37	40	73	26	26	21	81	923
		Percentage	91	67	53	90	80	44	85	73	68	64	78	68	31	53	88	95	86	71
		APS of Candidates	404	406	481	468	428	353	516	463	499	512	528	451	435	403	458	614	503	464
	Religious Studies	Number	125	137	146	7	86	178	17	88	17	148	77	52	77	176	148	98	215	1792
		Percentage	59	51	82	57	80	36	71	76	85	17	82	97	66	30	59	58	25	50
		APS of Candidates	444	447	468	589	484	432	486	587	524	499	623	579	550	472	482	523	529	497
Information Technology	Number	79	80	145	162	96	81	147	83	174	144	117	141	212	104	100	153	219	2237	
	Percentage	81	98	100	96	79	88	70	90	100	99	100	100	100	92	95	100	73	90	
	APS of Candidates	411	495	470	459	485	401	515	512	460	507	526	482	463	497	521	537	524	489	
PE	Number	170	43	49	63	43	18	57	31	35	37	25	N/A	N/A	36	25	23	26	681	
	Percentage	72	42	86	71	63	83	58	90	63	51	84	N/A	N/A	67	76	57	81	69	
	APS of Candidates	403	404	473	465	450	583	517	542	481	486	570	N/A	N/A	588	508	538	615	478	

KEY
 Local Authority (LA)
 C = Community
 F = Foundation
 VA = Voluntary Aided
 VC = Voluntary Controlled
 A = Academies
 CT = City Technology College
 # = See Annex 1 for more information
 * = New Opener
 'N/A' = There are 0 pupils, data is not available or has been suppressed

Falinge Park High School Rochdale **101**

Harper Green School Bolton **102**

Hyde Technology School and Hearing Impaired Resource Base Tameside **103**

Ladybridge High School Bolton **104**

New Charter Academy Tameside **105**

Prestwich Arts College Bury **106**

Smithills School Bolton **107**

The Raddlyffe School Oldham **108**

Family 7 Averages & Totals

CHARACTERISTICS OF SCHOOLS AND THEIR PUPILS

School Designation	C	C	C	C	A	C	C	F	-		
Gender	M	M	M	M	M	M	M	M	-		
Number of full-time pupils	1172	1445	870	836	1308	828	1439	1386	9284		
Boys as a percentage of full-time pupils	49	52	48	54	52	52	50	55	51		
Girls as a percentage of full-time pupils	51	48	52	46	48	48	50	45	49		
Prior Attainment band 2010	4	5	5	5	5	5	4	4	-		
Free School Meal (FSM) band 2010	5	5	5	5	5	5	5	5	-		
% of pupils known to be eligible for FSM 2009	32	32	32	33	29	30	32	29	31		
Percentage of all pupils of compulsory school age and above	White	White British	33	87	70	54	71	54	61	44	60
		Irish	0	0	0	0	0	0	0	0	0
		Any other White background	1	1	0	6	2	4	2	1	2
	Mixed	White and Black Caribbean	0	0	0	1	1	3	1	2	1
		White and Black African	0	0	0	1	0	1	0	0	0
		White and Asian	1	1	0	3	0	2	1	1	1
	Asian	Any other Mixed background	1	1	0	1	1	1	1	0	1
		Indian	1	1	0	17	4	3	13	0	5
		Pakistani	41	6	1	8	15	20	12	20	16
		Bangladeshi	16	0	27	2	2	0	0	29	10
	Black	Any other Asian background	2	1	0	1	1	3	2	0	1
		Black Caribbean	0	0	0	0	0	1	0	0	0
		Black African	1	1	0	4	1	1	4	1	2
	Other	Any other Black background	0	0	0	0	0	0	0	1	0
		Chinese	0	1	0	0	1	2	0	0	0
Any other ethnic group		1	0	0	1	1	3	1	0	1	
Unclassified	2	0	0	0	0	2	0	0	0		
% of pupils with EAL	63	8	27	33	25	32	30	49	33		
% of pupils with SEN with statements or on SAP	8	5	13	8	13	10	9	7	9		
% of pupils with SEN supported at School Action	19	28	4	30	19	14	16	9	18		
School Specialism#	A	A	T, AL, LEPP	Sp	N/A	A	A	T, RAP	-		

PERFORMANCE MAP

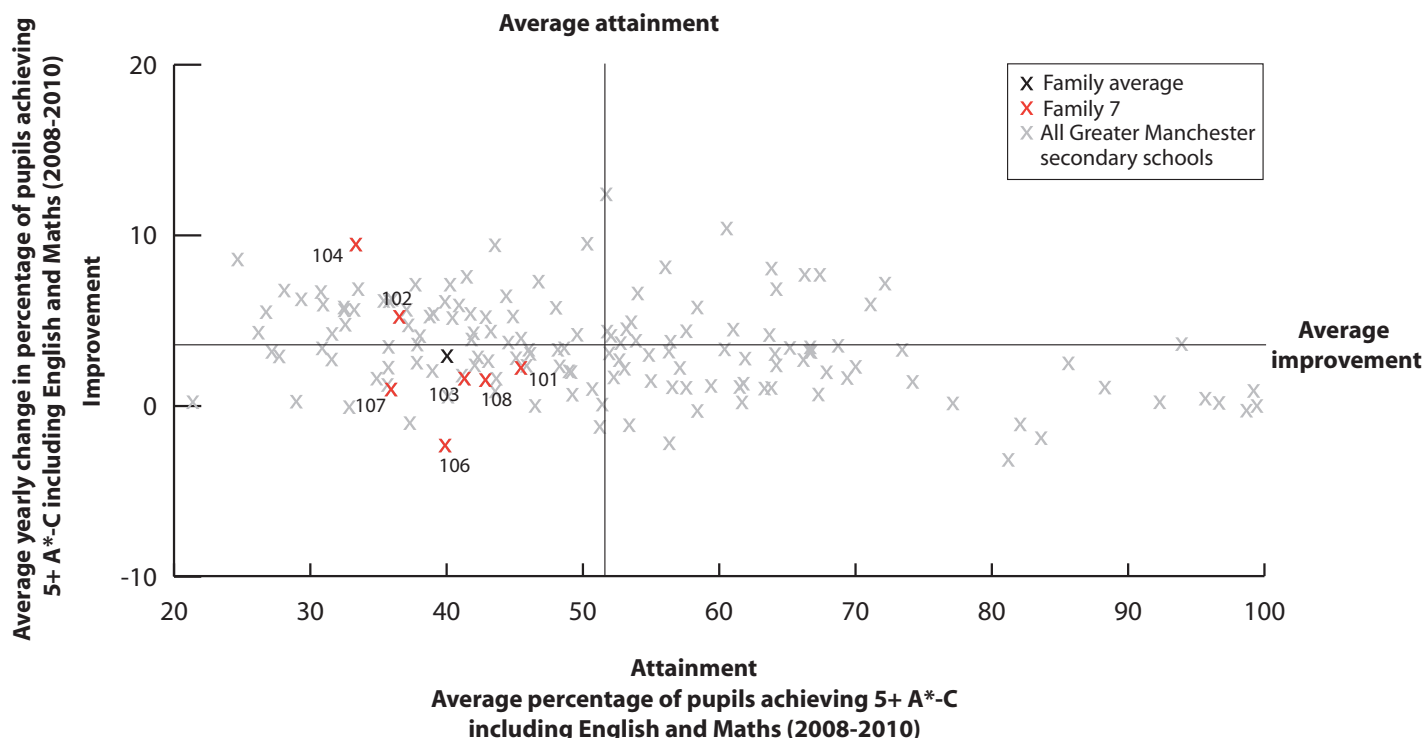

KEY

On this page

- '/' = There are fewer than 5 pupils in this group
- 'N/A' = There are 0 pupils, data is not available or has been suppressed
- * = New opener
- S = School's absence data may have been affected by severe weather conditions.

Falinge Park High School Rochdale **101**

Harper Green School Bolton **102**

Hyde Technology School and Hearing Impaired Resource Base Tameside **103**

Ladybridge High School Bolton **104**

New Charter Academy Tameside **105**

Prestwich Arts College Bury **106**

Smithills School Bolton **107**

The Raddyffe School Oldham **108**

Family 7 Averages & Totals

SCHOOL ATTAINMENT DATA

Percentage of pupils achieving 5 or more grades A*-C at GCSE and equivalents	2008	52	62	56	57	N/A	54	65	61	59
	2009	65	59	78	78	67	64	66	75	68
	2010	67	69	76	86	77	71	66	91	75
Including English and Maths	2008	41	25	36	21	N/A	36	37	33	33
	2009	46	40	41	32	33	46	37	46	40
	2010	49	45	47	46	36	39	34	51	43
GCSE or equivalent Average Points Score per end of Key Stage 4 pupil (uncapped)	2008	385	393	391	357	N/A	364	380	410	386
	2009	453	385	478	438	367	449	401	474	423
	2010	422	402	454	446	421	487	376	554	440
Key Stage 2-4 Contextual Value Added		995	998	1001	1010	1005	1003	979	1031	N/A
Key Stage 2-4 Value Added		1008	991	995	1006	999	999	979	1041	N/A
% of 15 year olds in school for 5 years or more		86	87	92	73	N/A	82	87	82	72
% of 15 year olds in school for 2 years or more		97	99	98	94	99	95	97	96	97
Total absence		8	6	7	6	7	8	8	8	7
Percentage persistent absence		4	3	4	4	3	6	6	7	5
Percentage achieving 5+ A*-A Grades		14	8	7	6	8	8	7	9	8

BREAKDOWN OF ATTAINMENT DATA

Percentage of pupils at the end of Key Stage 4 achieving 5 or more grades A*-C (including English and Maths) at GCSE and equivalents	FSM	All pupils not eligible for FSM	54	53	54	50	41	43	41	51	48
		All pupils eligible for FSM	35	25	22	34	18	28	17	51	28
	Girls	All girls	56	45	52	47	37	41	35	53	45
		All girls not eligible for FSM	59	55	58	52	42	40	43	55	50
		All girls eligible for FSM	44	21	29	27	18	43	15	49	30
	Boys	All boys	43	44	42	46	35	38	33	50	41
		All boys not eligible for FSM	49	51	51	49	40	45	39	49	46
		All boys eligible for FSM	27	29	17	39	18	19	19	54	27
	Ethnicity	White British pupils	56	45	50	47	32	39	31	44	41
		Indian pupils	-	-	N/A	73	53	-	58	-	62
		Pakistani pupils	47	38	N/A	20	47	36	39	56	45
		Bangladeshi Pupils	41	N/A	36	-	-	N/A	-	61	50
		Black Caribbean pupils	N/A	N/A	N/A	N/A	N/A	N/A	-	N/A	-
		Black African pupils	N/A	N/A	-	33	-	-	N/A	-	14

GCSE SUBJECT INFORMATION

Number of pupils at the end of KS4 entered for GCSE and equivalents broken down by GCSE subject Percentage achieving A*-C broken down by GCSE subject Total Average Points Score over all subjects for the candidates entered in each GCSE subject	All Maths	Number	226	282	168	154	257	152	274	247	1760
		Percentage	65	57	55	43	46	42	46	48	50
		APS of Candidates	437	411	471	448	448	492	402	552	454
	English	Number	228	283	168	153	259	153	275	239	1758
		Percentage	49	47	47	51	50	55	47	50	49
		APS of Candidates	434	410	473	451	446	490	401	568	455
	English Literature	Number	223	102	117	81	74	110	73	144	924
		Percentage	57	85	67	79	91	81	97	68	74
		APS of Candidates	441	525	512	515	558	559	543	628	526
	Two Sciences	Number	235	289	175	155	276	155	295	247	1827
		Percentage	31	91	55	34	58	44	55	92	60
		APS of Candidates	422	402	454	446	421	487	376	554	440
	MFL	Number	46	97	44	51	68	100	76	20	502
		Percentage	64	77	72	58	53	39	56	76	59
		APS of Candidates	437	492	598	477	522	510	440	567	497
	Geography	Number	24	99	32	49	58	77	21	25	385
		Percentage	63	41	81	51	10	49	52	52	45
		APS of Candidates	462	435	567	489	408	498	412	686	478
	History	Number	53	128	9	64	43	42	27	32	398
		Percentage	57	44	89	38	67	45	74	72	53
		APS of Candidates	453	429	579	486	481	514	475	648	480
	Art & Design	Number	128	159	63	37	65	68	N/A	38	558
		Percentage	61	55	90	86	66	57	N/A	61	65
		APS of Candidates	433	436	505	465	410	480	N/A	522	453
	Religious Studies	Number	224	136	-	58	178	N/A	243	196	1037
		Percentage	61	57	-	83	58	N/A	59	34	56
		APS of Candidates	439	444	-	514	487	N/A	435	589	479
Information Technology	Number	176	89	160	100	122	124	238	160	1169	
	Percentage	36	93	98	96	100	100	96	66	80	
	APS of Candidates	423	464	492	472	503	535	432	600	486	
PE	Number	47	109	N/A	42	5	19	40	N/A	262	
	Percentage	47	76	N/A	74	100	42	94	N/A	72	
	APS of Candidates	516	470	N/A	517	687	458	501	N/A	494	

KEY
 Local Authority (LA)
 C = Community
 F = Foundation
 VA = Voluntary Aided
 VC = Voluntary Controlled
 A = Academies
 CT = City Technology College
 # = See Annex 1 for more information
 * = New Opener
 'N/A' = There are 0 pupils, data is not available or has been suppressed

B = Boys
 G = Girls
 M = Mixed

Atrincham College of Arts **Trafford 109**
 Astley Sports College and Community High School **Tameside 110**
 Bedford High School **Wigan 111**
 Copley High School **Tameside 112**
 Counthill School **Oldham 113**
 Droylsden Academy **Tameside 114***
 George Tomlinson School **Bolton 115**
 Hesketh Fletcher CofE High School, Atherton **Wigan 116**
 Lostock College **Trafford 117**
 Oasis Academy MediaCityUK **Salford 118**
 Reddish Vale Technology College **Stockport 119**
 Sale High School **Trafford 120**
 South Chadderton School **Oldham 121**
 St Augustine of Canterbury RC High School **Specialist Humanities School Oldham 122**
 St George's RC High School **Salford 123**
 St Matthew's RC High School **Manchester 124**
 Two Trees Sports College **Tameside 125**
 Westleigh High School - A College of Technology **Wigan 126**
 Family 8 Averages & Totals

CHARACTERISTICS OF SCHOOLS AND THEIR PUPILS

School Designation	F	C	C	C	C	A	F	VA	C	A	F	F	C	VA	VA	VA	VA	C	C	-		
Gender	M	M	M	M	M	M	M	M	M	M	M	M	M	M	M	M	M	M	M	M	-	
Number of full-time pupils	817	813	887	845	840	1143	415	562	314	502	1300	826	717	631	600	1124	566	764	13666			
Boys as a percentage of full-time pupils	52	48	50	40	51	43	52	46	51	46	52	54	55	48	49	48	45	49	49	49		
Girls as a percentage of full-time pupils	48	52	50	60	49	57	48	54	49	54	48	46	45	52	51	52	55	51	51	51		
Prior Attainment band 2010	5	5	5	6	4	5	4	5	5	5	5	5	5	5	6	5	5	5	5	-		
Free School Meal (FSM) band 2010	5	5	4	5	5	5	6	5	5	5	5	5	5	5	5	5	5	5	5	-		
% of pupils known to be eligible for FSM 2009	24	25	19	27	23	22	36	24	28	21	24	30	26	26	22	26	22	28	25			
Percentage of all pupils of compulsory school age and above	White	White British	87	86	92	87	92	82	93	96	75	88	89	80	85	44	93	85	92	97	86	
		Irish	0	0	0	0	0	0	0	0	0	0	0	0	0	1	0	1	0	0	0	
		Any other White background	1	1	2	1	0	1	1	0	1	5	1	1	0	2	2	2	0	1	1	
	Mixed	White and Black Caribbean	2	1	0	0	3	1	0	0	5	1	3	1	0	0	2	0	0	0	1	
		White and Black African	1	0	0	0	1	0	0	0	0	0	1	0	0	1	1	0	0	1	0	
		White and Asian	1	0	0	1	1	0	0	1	1	0	1	1	1	0	0	0	0	0	1	
	Any other Mixed background	Any other Mixed background	2	1	1	0	1	1	1	1	2	1	2	3	0	1	1	0	0	1		
		Indian	1	0	0	2	0	1	0	0	2	1	0	2	1	0	0	0	0	0	1	
		Pakistani	1	1	1	1	0	8	1	0	2	0	0	1	5	36	0	0	0	0	3	
	Asian	Bangladeshi	0	8	0	0	1	1	0	0	0	0	0	2	11	0	0	0	2	0	1	
		Any other Asian background	0	0	1	0	0	1	1	0	2	0	1	1	0	1	0	1	0	0	0	
		Black Caribbean	1	0	0	0	0	0	0	0	2	0	3	0	0	0	0	0	0	0	0	
	Black	Black African	1	0	1	0	0	1	1	2	4	3	1	1	0	1	2	5	0	0	1	
		Any other Black background	1	0	0	0	0	0	0	1	0	0	1	0	0	0	0	0	0	0	0	
Chinese		1	0	1	1	0	0	0	0	1	1	0	1	1	0	0	0	0	0	0		
Other	Any other ethnic group	1	0	1	0	0	0	0	1	0	0	1	0	0	0	1	0	0	0	0		
	Unclassified	0	1	1	4	2	2	0	0	1	0	4	2	0	0	1	2	0	1			
% of pupils with EAL	3	11	6	3	2	12	4	3	10	4	3	6	7	49	4	4	4	1	7			
% of pupils with SEN with statements or on SAP	15	7	9	4	9	9	15	11	17	7	6	7	11	8	7	4	10	26	10			
% of pupils with SEN supported at School Action	18	31	5	6	23	9	5	6	10	14	19	19	10	12	14	14	7	8	13			
School Specialism#	A, M&C, AL	Sp	B&E, AL	M&C	N/A	N/A	M&C	H	A	N/A	T	T	N/A	H	T	T	Sp	T	-			

PERFORMANCE MAP

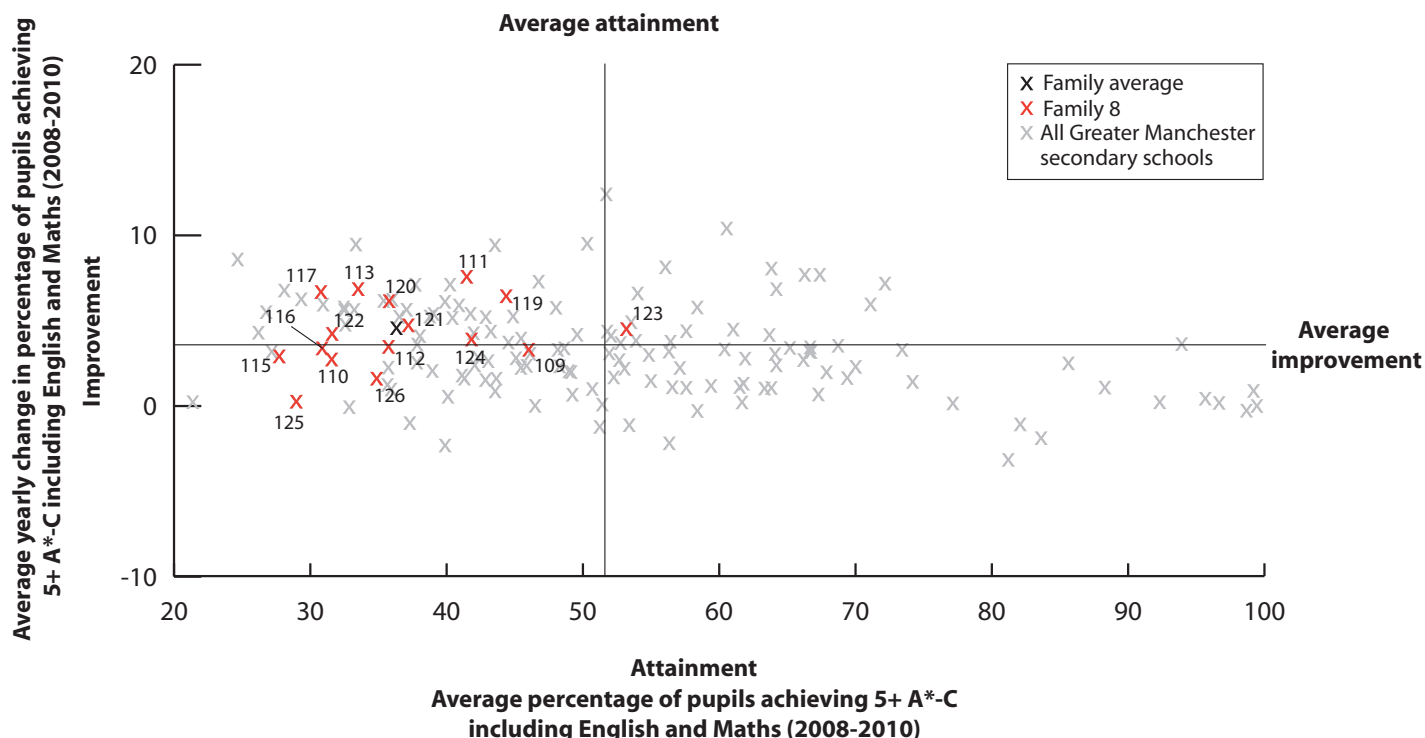

KEY

On this page

'/' = There are fewer than 5 pupils in this group

'N/A' = There are 0 pupils, data is not available or has been suppressed

* = New opener

S = School's absence data may have been affected by severe weather conditions.

Atrincham College of Arts **Trafford 109**

Astley Sports College and Community High School **Jameside 110**

Bedford High School **Wigan 111**

Copley High School **Jameside 112**

Counthill School **Oldham 113**

Droylsden Academy **Jameside 114***

George Tomlinson School **Bolton 115**

Hesketh Fletcher CofE High School, Atherton **Wigan 116**

Lostock College **Trafford 117**

Oasis Academy MediaCityUK **Salford 118**

Reddish Vale Technology College **Stockport 119**

Sale High School **Trafford 120**

South Chadderton School **Oldham 121**

St Augustine of Canterbury RC High Specialist Humanities School **Oldham 122**

St George's RC High School **Salford 123**

St Matthew's RC High School **Manchester 124**

Two Trees Sports College **Jameside 125**

Westleigh High School - A College of Technology **Wigan 126**

Family & Averages & Totals

SCHOOL ATTAINMENT DATA																				
Percentage of pupils achieving 5 or more grades A*-C at GCSE and equivalents	2008	64	51	75	48	43	N/A	56	48	58	N/A	55	65	50	38	61	70	42	43	55
	2009	69	57	73	47	78	N/A	55	57	54	65	59	74	60	52	70	75	54	53	63
	2010	76	72	82	56	96	78	57	55	81	84	70	82	77	60	79	90	56	48	73
Including English and Maths	2008	47	30	37	30	23	N/A	30	26	25	N/A	32	32	32	21	50	35	21	31	31
	2009	46	29	37	39	34	N/A	21	28	28	31	48	32	36	36	49	41	34	40	36
	2010	46	35	51	39	48	46	32	41	42	41	55	44	44	40	61	50	34	35	44
GCSE or equivalent Average Points Score per end of Key Stage 4 pupil (uncapped)	2008	391	362	486	343	268	N/A	350	364	374	N/A	344	385	344	325	438	371	326	350	364
	2009	425	409	462	347	398	N/A	307	393	386	375	360	445	354	355	444	405	364	409	393
	2010	421	442	486	349	485	411	331	377	453	431	413	507	385	379	467	475	356	355	422
Key Stage 2-4 Contextual Value Added	997	1004	1011	948	1050	995	970	961	1013	992	994	1032	1001	972	992	1012	968	991	N/A	N/A
Key Stage 2-4 Value Added	983	999	1004	945	1043	993	956	957	1001	992	987	1030	995	978	989	1003	966	965	N/A	N/A
% of 15 year olds in school for 5 years or more	89	81	83	87	90	88	78	84	77	N/A	88	90	78	96	93	90	85	85	83	83
% of 15 year olds in school for 2 years or more	99	95	96	97	95	98	94	94	93	99	95	96	97	99	99	98	99	95	97	97
Total absence	7	7	7	7	8	9	8	8	9	7	7 (S)	9	8	8	7	8	7	7	8	8
Percentage persistent absence	5	6	4	4	5	9	7	7	8	5	4	7	4	6	3	6	5	3	5	5
Percentage achieving 5+ A*-A Grades	-	10	9	-	7	9	-	5	-	-	6	10	-	-	-	9	5	5	6	6

BREAKDOWN OF ATTAINMENT DATA																						
Percentage of pupils at the end of Key Stage 4 achieving 5 or more grades A*-C (including English and Maths) at GCSE and equivalents	FSM	All pupils not eligible for FSM	50	40	58	42	50	51	40	45	51	44	58	48	51	42	61	54	36	42	49	
		All pupils eligible for FSM	30	14	20	23	38	31	14	23	15	17	42	27	18	32	58	33	14	19	27	
	Girls	All girls	58	36	57	44	54	57	32	44	48	48	58	54	46	31	58	52	40	34	48	
		All girls not eligible for FSM	65	43	63	46	58	62	42	44	58	56	60	58	53	30	60	59	41	39	53	
	Boys	All boys	31	13	24	27	33	41	13	44	11	10	43	35	17	33	44	28	29	22	28	
		All boys not eligible for FSM	36	34	45	32	43	27	33	37	36	30	53	33	42	50	65	47	29	37	40	
	Ethnicity	All boys eligible for FSM	38	37	52	36	43	31	38	45	43	29	56	37	50	54	64	49	33	47	44	
		White British pupils	30	18	17	21	42	11	17	14	18	-	41	21	18	30	70	39	N/A	15	25	
		Indian pupils	46	36	53	38	47	42	32	40	40	38	56	43	42	42	60	48	33	36	44	
		Pakistani pupils	-	-	N/A	-	N/A	-	N/A	-	-	N/A	N/A	-	-	N/A	N/A	-	N/A	N/A	-	-
		Bangladeshi Pupils	N/A	N/A	-	N/A	-	79	N/A	N/A	N/A	N/A	-	N/A	58	48	N/A	N/A	N/A	N/A	60	60
		Black Caribbean pupils	N/A	18	N/A	N/A	N/A	67	N/A	N/A	N/A	N/A	N/A	N/A	N/A	13	N/A	N/A	22	N/A	25	25
		Black African pupils	N/A	N/A	N/A	N/A	N/A	N/A	N/A	N/A	N/A	N/A	-	38	N/A	N/A	N/A	N/A	N/A	N/A	38	38
			N/A	N/A	N/A	N/A	N/A	N/A	N/A	N/A	-	-	-	-	N/A	N/A	N/A	57	N/A	N/A	57	

GCSE SUBJECT INFORMATION																						
Number of pupils at the end of KS4 entered for GCSE and equivalents broken down by GCSE subject Percentage achieving A*-C broken down by GCSE subject Total Average Points Score over all subjects for the candidates entered in each GCSE subject	All Maths	Number	153	172	204	174	166	219	90	153	81	107	253	191	148	132	115	209	109	153	2829	
		Percentage	43	38	47	50	47	46	30	46	37	34	57	37	38	45	56	40	34	35	42	42
		APS of Candidates	429	442	490	357	489	432	347	388	440	431	413	513	387	387	467	484	359	355	428	428
	English	Number	153	171	205	173	164	220	91	154	81	107	253	189	148	133	115	210	110	153	2830	
		Percentage	41	45	52	41	58	52	35	47	36	44	55	65	35	43	71	52	51	35	48	48
		APS of Candidates	429	444	488	359	489	431	348	386	440	431	413	516	387	384	467	480	356	355	428	428
	English Literature	Number	110	118	180	93	128	111	22	149	23	44	97	182	118	96	97	202	102	153	2025	
		Percentage	55	58	65	76	69	71	73	53	96	84	97	68	62	59	77	71	43	43	65	65
		APS of Candidates	496	480	509	424	505	509	501	396	578	540	563	525	427	409	485	497	376	355	469	469
	Two Sciences	Number	156	172	206	178	169	232	96	158	82	107	253	193	150	135	115	213	110	153	2878	
		Percentage	83	62	57	20	92	52	57	46	78	64	70	94	63	40	30	79	32	29	60	60
		APS of Candidates	421	442	486	349	485	412	331	377	453	431	413	507	385	379	467	475	356	356	422	422
	MFL	Number	111	52	54	27	-	25	-	-	58	27	40	52	34	36	27	53	9	14	626	
		Percentage	49	53	53	56	-	90	-	-	2	91	74	69	51	42	89	81	90	36	57	
		APS of Candidates	498	503	587	460	-	519	-	-	482	586	533	568	401	459	504	540	416	446	509	509
	Geography	Number	42	29	17	134	47	36	24	42	10	45	43	30	N/A	N/A	30	N/A	16	31	576	
		Percentage	50	59	29	18	40	53	25	21	60	62	47	60	N/A	N/A	77	N/A	25	55	41	
		APS of Candidates	476	508	479	365	511	524	321	384	562	433	395	605	N/A	N/A	523	N/A	379	412	440	440
	History	Number	25	19	45	86	47	61	12	10	N/A	7	71	27	26	-	61	13	N/A	N/A	511	
		Percentage	36	53	47	56	32	31	42	60	N/A	43	68	63	54	-	30	69	N/A	N/A	48	
		APS of Candidates	478	472	528	387	466	497	498	483	N/A	520	479	580	375	-	443	516	N/A	N/A	466	466
	Art & Design	Number	N/A	38	65	47	24	105	33	44	-	28	49	39	30	14	49	19	35	20	641	
		Percentage	N/A	74	52	57	63	62	79	52	-	86	76	79	83	93	76	74	40	30	65	
		APS of Candidates	N/A	505	501	371	541	439	351	344	-	439	417	535	387	389	441	458	318	290	426	426
	Religious Studies	Number	126	83	185	162	59	129	17	148	N/A	8	50	174	14	122	110	201	101	N/A	1689	
		Percentage	44	55	36	49	76	35	53	26	N/A	25	74	59	79	38	65	51	34	N/A	46	
		APS of Candidates	481	534	518	372	503	480	483	397	N/A	518	564	537	417	395	476	499	372	N/A	467	467
Information Technology	Number	117	117	72	139	76	215	63	79	75	63	90	115	55	61	53	136	47	74	1647		
	Percentage	98	95	92	83	99	84	81	98	97	100	87	100	100	90	100	99	98	75	92		
	APS of Candidates	491	476	506	392	540	436	401	438	460	481	479	552	413	439	506	519	427	408	466	466	
PE	Number	30	N/A	54	56	36	N/A	11	33	11	47	50	23	19	7	24	N/A	N/A	66	467		
	Percentage	47	N/A	59	50	22	N/A	55	42	18	62	62	26	42	43	58	N/A	N/A	56	50		
	APS of Candidates	416	N/A	548	392	489	N/A	328	450	572	451	442	538	406	438	414	N/A	N/A	408	449		

KEY
 Local Authority (LA)
 C = Community
 F = Foundation
 VA = Voluntary Aided
 VC = Voluntary Controlled
 A = Academies
 CT = City Technology College
 # = See Annex 1 for more information
 * = New Opener
 'N/A' = There are 0 pupils, data is not available or has been suppressed

Bolton St Catherine's Academy Bolton **127***
 Broad Oak Sports College Bury **128**
 Heywood Community High School Rochdale **129**
 Manchester Creative and Media Academy for Girls Manchester **130***
 Matthew Moss High School Rochdale **131**
 Radcliffe Riverside School Bury **132**
 Rose Bridge High School Wigan **133**
 Salford City Academy Salford **134**
 St Anne's Academy Rochdale **135**
 St Paul's Catholic High School Manchester **136**
 Stockport Academy Stockport **137**
 Stretford High School Trafford **138**
 Wenworth High School Salford **139**
 Family 9 Averages & Totals

CHARACTERISTICS OF SCHOOLS AND THEIR PUPILS

School Designation	A	C	C	A	C	C	C	A	A	VA	A	F	C	-		
Gender	M	M	M	G	M	M	M	M	M	M	M	M	M	-		
Number of full-time pupils	890	532	223	1222	886	418	653	669	652	783	716	726	743	9113		
Boys as a percentage of full-time pupils	52	52	44	0	49	50	51	52	50	54	51	57	52	45		
Girls as a percentage of full-time pupils	48	48	56	100	51	50	49	48	50	46	49	43	48	55		
Prior Attainment band 2010	4	4	4	4	5	4	4	5	4	5	4	4	5	-		
Free School Meal (FSM) band 2010	7	5	5	6	5	5	6	5	6	6	5	5	5	-		
% of pupils known to be eligible for FSM 2009	53	34	35	37	28	30	38	29	44	41	30	32	23	35		
Percentage of all pupils of compulsory school age and above	White	White British	92	66	96	60	54	91	94	78	91	77	91	17	64	72
		Irish	0	0	0	0	0	0	0	0	0	0	0	0	0	0
		Any other White background	2	2	4	3	0	1	2	15	1	9	1	2	16	5
	Mixed	White and Black Caribbean	1	2	0	2	0	0	1	1	1	1	5	1	1	
		White and Black African	0	0	0	1	0	0	0	0	0	1	0	2	0	
		White and Asian	0	1	0	0	1	1	0	0	0	0	1	0	0	
	Asian	Any other Mixed background	0	0	0	2	1	0	2	3	1	1	2	1	1	
		Indian	0	0	0	0	0	0	0	0	3	0	23	0	2	
		Pakistani	0	21	0	14	30	4	0	0	1	0	18	2	8	
	Black	Bangladeshi	0	0	0	0	2	0	0	0	0	1	1	5	1	
		Any other Asian background	0	2	0	2	9	1	1	0	0	1	3	0	2	
		Black Caribbean	0	0	0	1	0	0	0	0	0	1	0	6	0	
	Other	Black African	2	1	0	5	0	0	0	0	3	1	7	2	2	
		Any other Black background	0	0	0	1	0	0	0	0	1	0	2	0	0	
		Chinese	0	0	0	2	0	0	0	0	0	1	0	1	0	
Other	Any other ethnic group	1	1	0	4	1	0	0	1	0	1	1	8	2		
	Unclassified	3	1	0	3	1	1	0	0	1	1	0	10	1		
% of pupils with EAL	4	23	1	17	37	6	3	5	3	16	4	54	19	16		
% of pupils with SEN with statements or on SAP	11	12	10	7	11	25	19	10	17	21	8	23	4	13		
% of pupils with SEN supported at School Action	28	12	32	20	10	14	12	19	6	15	17	26	19	17		
School Specialism#	N/A	Sp	N/A	N/A	SC	N/A	SC	N/A	N/A	E	N/A	L, RAP	N/A	-		

PERFORMANCE MAP

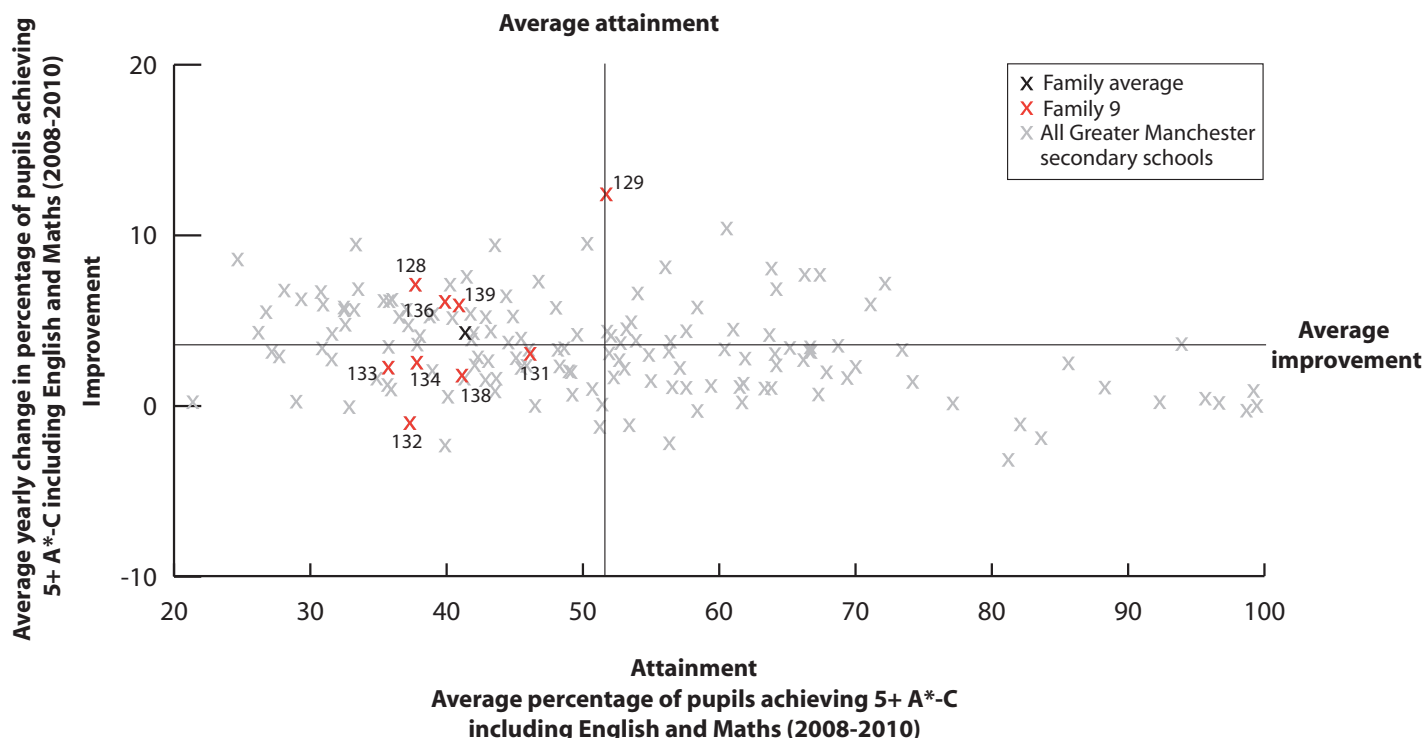

KEY

On this page

- '/' = There are fewer than 5 pupils in this group
- 'N/A' = There are 0 pupils, data is not available or has been suppressed
- * = New opener
- S = School's absence data may have been affected by severe weather conditions.

Bolton St Catherine's Academy Bolton 127*	Broad Oak Sports College Bury 128	Heywood Community High School Rochdale 129	Manchester Creative and Media Academy for Girls Manchester 130*	Matthew Moss High School Rochdale 131	Raddcliffe Riverside School Bury 132	Rose Bridge High School Wigan 133	Salford City Academy Salford 134	St Anne's Academy Rochdale 135	St Paul's Catholic High School Manchester 136	Stockport Academy Stockport 137	Stretford High School Trafford 138	Wentworth High School Salford 139	Family 9 Averages & Totals
--	--	---	--	--	---	--	---	---------------------------------------	--	--	---	--	----------------------------

SCHOOL ATTAINMENT DATA															
Percentage of pupils achieving 5 or more grades A*-C at GCSE and equivalents	2008	N/A	49	58	N/A	54	49	70	48	63	51	33	66	65	55
	2009	N/A	59	57	N/A	69	47	72	58	73	63	43	75	73	64
	2010	77	66	69	79	67	58	80	71	80	75	68	77	77	74
Including English and Maths	2008	N/A	33	39	N/A	42	44	34	31	43	37	27	30	35	36
	2009	N/A	35	53	N/A	52	37	37	34	46	40	25	50	45	42
	2010	36	47	67	38	44	29	37	49	46	44	51	44	43	43
GCSE or equivalent Average Points Score per end of Key Stage 4 pupil (uncapped)	2008	N/A	357	324	N/A	332	327	404	303	361	324	270	418	426	349
	2009	N/A	390	323	N/A	433	325	456	361	428	388	305	423	467	398
	2010	448	371	365	522	400	360	479	489	464	441	356	432	466	442
Key Stage 2-4 Contextual Value Added	1001	1005	1006	1010	978	990	1025	1015	1035	1025	996	1016	1013	N/A	
Key Stage 2-4 Value Added	982	1000	988	1008	990	979	1006	1004	1017	1000	984	1000	1006	N/A	
% of 15 year olds in school for 5 years or more	86	75	84	82	86	83	87	77	N/A	74	85	64	74	75	
% of 15 year olds in school for 2 years or more	96	95	93	99	98	97	97	91	97	97	97	84	95	95	
Total absence	9	8	9	11	8	9	9	9	10	10	9	10	7	9	
Percentage persistent absence	8	7	8	13	5	7	9	11	9	11	10	9	3	9	
Percentage achieving 5+ A*-A Grades	-	-	-	6	7	-	-	11	-	-	-	-	10	5	

BREAKDOWN OF ATTAINMENT DATA																
Percentage of pupils at the end of Key Stage 4 achieving 5 or more grades A*-C (including English and Maths) at GCSE and equivalents	FSM	All pupils not eligible for FSM	41	53	75	40	49	32	45	57	55	56	62	51	46	49
		All pupils eligible for FSM	30	33	48	34	30	18	20	24	36	25	25	32	29	30
		All girls	35	57	64	38	49	28	43	51	47	53	44	38	52	44
	Girls	All girls not eligible for FSM	36	65	72	40	53	31	48	59	58	66	54	44	57	50
		All girls eligible for FSM	34	31	47	34	41	11	33	18	35	27	23	29	31	33
		All boys	38	37	72	N/A	40	29	30	47	45	36	56	49	33	41
	Boys	All boys not eligible for FSM	45	38	79	N/A	46	33	42	55	52	46	68	56	34	48
		All boys eligible for FSM	26	35	50	N/A	16	21	8	28	38	23	27	35	27	26
		White British pupils	35	46	67	35	45	28	36	40	46	44	49	20	45	41
	Ethnicity	Indian pupils	N/A	N/A	N/A	N/A	N/A	N/A	N/A	N/A	N/A	-	N/A	65	N/A	65
		Pakistani pupils	N/A	42	N/A	47	80	-	N/A	-	-	N/A	N/A	78	N/A	54
		Bangladeshi Pupils	N/A	-	N/A	N/A	N/A	N/A	N/A	N/A	N/A	N/A	-	-	44	44
		Black Caribbean pupils	-	N/A	N/A	N/A	N/A	N/A	N/A	N/A	N/A	N/A	N/A	N/A	-	-
		Black African pupils	-	-	N/A	35	N/A	N/A	N/A	-	N/A	-	N/A	33	N/A	35

GCSE SUBJECT INFORMATION																
Number of pupils at the end of KS4 entered for GCSE and equivalents broken down by GCSE subject Percentage achieving A*-C broken down by GCSE subject Total Average Points Score over all subjects for the candidates entered in each GCSE subject	All Maths	Number	161	102	87	273	171	118	131	118	100	142	93	124	158	1778
		Percentage	34	41	67	48	57	33	39	50	38	43	45	35	47	43
		APS of Candidates	451	371	377	535	409	372	482	490	464	444	356	431	486	448
	English	Number	162	102	91	276	169	118	120	118	99	142	94	124	158	1773
		Percentage	29	32	41	36	52	54	67	50	40	39	58	43	74	44
		APS of Candidates	448	371	365	530	413	372	517	490	467	444	353	431	486	449
	English Literature	Number	60	32	20	185	125	111	N/A	55	60	65	60	64	-	838
		Percentage	60	78	95	61	74	50	N/A	98	60	88	67	84	-	70
		APS of Candidates	573	509	544	629	449	388	N/A	629	550	557	382	522	-	522
	Two Sciences	Number	162	102	91	280	175	122	134	120	100	143	94	127	167	1817
		Percentage	92	32	33	56	55	30	84	63	94	93	54	72	78	65
		APS of Candidates	448	371	365	522	400	360	479	489	464	441	356	432	466	441
	MFL	Number	41	11	7	51	69	35	10	24	-	33	18	60	59	420
		Percentage	26	29	14	71	64	75	45	96	-	73	94	66	77	66
		APS of Candidates	553	370	385	666	456	401	462	589	-	531	428	513	581	521
	Geography	Number	17	19	-	32	65	24	21	31	N/A	22	12	N/A	16	262
		Percentage	65	47	-	34	33	17	43	48	N/A	55	0	N/A	44	38
		APS of Candidates	565	403	-	573	365	358	513	504	N/A	491	299	N/A	542	452
	History	Number	46	17	10	63	82	35	48	28	44	18	12	N/A	44	447
		Percentage	50	76	80	25	40	49	35	71	32	17	33	N/A	41	42
		APS of Candidates	546	475	449	591	425	376	501	572	526	520	347	N/A	535	499
	Art & Design	Number	7	20	26	31	64	17	48	41	41	38	35	38	113	519
		Percentage	14	25	90	44	42	71	79	76	90	47	46	51	77	64
		APS of Candidates	530	346	397	430	430	343	582	454	469	415	346	411	465	442
	Religious Studies	Number	73	74	9	250	28	16	36	73	89	117	N/A	115	50	930
		Percentage	8	45	33	38	82	56	64	45	8	17	N/A	41	76	36
		APS of Candidates	531	427	570	567	475	364	539	559	488	493	N/A	451	628	517
Information Technology	Number	34	95	63	148	133	111	55	90	66	37	78	73	157	1140	
	Percentage	100	100	100	84	76	86	75	100	88	90	98	60	97	85	
	APS of Candidates	558	389	436	614	426	384	513	544	546	513	393	513	490	483	
PE	Number	27	N/A	18	40	40	20	N/A	114	24	30	N/A	30	N/A	343	
	Percentage	19	N/A	55	75	65	75	N/A	46	42	53	N/A	33	N/A	50	
	APS of Candidates	468	N/A	445	674	446	342	N/A	501	467	473	N/A	390	N/A	485	

KEY
 Local Authority (LA)
 C = Community
 F = Foundation
 VA = Voluntary Aided
 VC = Voluntary Controlled
 A = Academies
 CT = City Technology College
 # = See Annex 1 for more information
 * = New Opener
 'N/A' = There are 0 pupils, data is not available or has been suppressed

B = Boys
 G = Girls
 M = Mixed

All Hallows RC Business and Enterprise College Salford **140**
 Bule Hill Visual Arts College Salford **141**
 Burnage Media Arts College Manchester **142**
 Essa Academy Bolton **143**
 Harrop Fold School Salford **144**
 Kaskenmoor School Oldham **145**
 Levenshulme High School Manchester **146**
 Loreto High School Chorlton Manchester **147**
 Manchester Creative and Media Academy for Boys Manchester **148***
 Newall Green High School Manchester **149**
 Our Lady's RC Sports College Manchester **150**
 St Peter's RC High School Manchester **151**
 The Albion High School Salford **152**
 Whalley Range 11-18 High School and Business and Enterprise College Manchester **153**
 Wright Robinson Sports College Manchester **154**

Family 10 Averages & Totals

CHARACTERISTICS OF SCHOOLS AND THEIR PUPILS

School Designation	VA	C	C	A	C	C	C	VA	A	F	VA	VA	C	C	F	-		
Gender	M	M	B	M	M	M	G	M	B	M	M	M	M	G	M	-		
Number of full-time pupils	578	742	877	792	663	578	953	492	596	1009	743	858	772	1533	1745	12931		
Boys as a percentage of full-time pupils	49	48	100	58	51	57	0	57	100	49	55	56	47	0	57	48		
Girls as a percentage of full-time pupils	51	52	0	42	49	43	100	43	0	51	45	44	53	100	43	52		
Prior Attainment band 2010	5	5	4	4	5	5	4	4	5	4	5	4	4	5	4	-		
Free School Meal (FSM) band 2010	6	6	5	6	6	6	6	6	6	5	6	7	6	6	6	-		
% of pupils known to be eligible for FSM 2009	36	38	33	44	43	44	36	37	48	34	46	55	49	39	38	41		
Percentage of all pupils of compulsory school age and above	White	White British	79	84	8	15	93	89	16	41	78	93	72	36	71	11	73	54
		Irish	0	0	0	0	0	0	0	1	1	0	1	1	0	0	1	0
		Any other White background	3	2	1	4	1	1	2	10	2	1	3	7	8	1	5	3
	Mixed	White and Black Caribbean	2	2	1	0	1	2	1	6	1	1	3	2	1	3	3	2
		White and Black African	1	1	1	0	0	0	1	1	0	0	1	2	1	1	1	1
		White and Asian	0	0	3	3	0	0	1	1	0	0	1	0	0	2	1	1
	Asian	Any other Mixed background	3	1	1	1	1	1	2	3	1	1	2	2	2	4	2	
		Indian	1	0	1	30	0	0	1	2	0	0	1	2	1	5	0	3
		Pakistani	0	1	45	26	1	3	43	4	0	0	0	4	1	36	1	13
		Bangladeshi	0	0	14	1	0	0	12	0	0	0	0	1	0	5	0	3
	Black	Any other Asian background	1	0	4	5	0	1	3	1	0	0	0	2	1	2	1	1
		Black Caribbean	1	0	1	0	0	0	2	12	1	1	1	6	0	5	1	2
		Black African	7	1	8	11	1	1	6	7	1	1	12	24	7	12	3	7
	Other	Any other Black background	2	0	0	1	0	0	1	4	0	0	1	5	0	1	3	1
		Chinese	0	0	0	0	0	1	1	0	0	0	0	2	0	0	1	1
Any other ethnic group		2	1	9	3	1	0	7	5	0	0	1	3	4	13	1	4	
Unclassified	0	6	1	0	1	0	1	1	12	0	2	1	1	2	2	2		
% of pupils with EAL	12	5	80	76	3	6	64	23	10	0	11	39	23	64	10	31		
% of pupils with SEN with statements or on SAP	5	11	17	3	12	9	7	8	16	15	7	9	12	6	5	9		
% of pupils with SEN supported at School Action	21	26	16	27	19	22	12	15	24	17	9	23	23	7	16	17		
School Specialism#	B&E, Sp	A	A	N/A	A	N/A	L	H	N/A	A, SC, AL	Sp	B&E	M&C	B&E, Sp	Sp, LEPP	-		

PERFORMANCE MAP

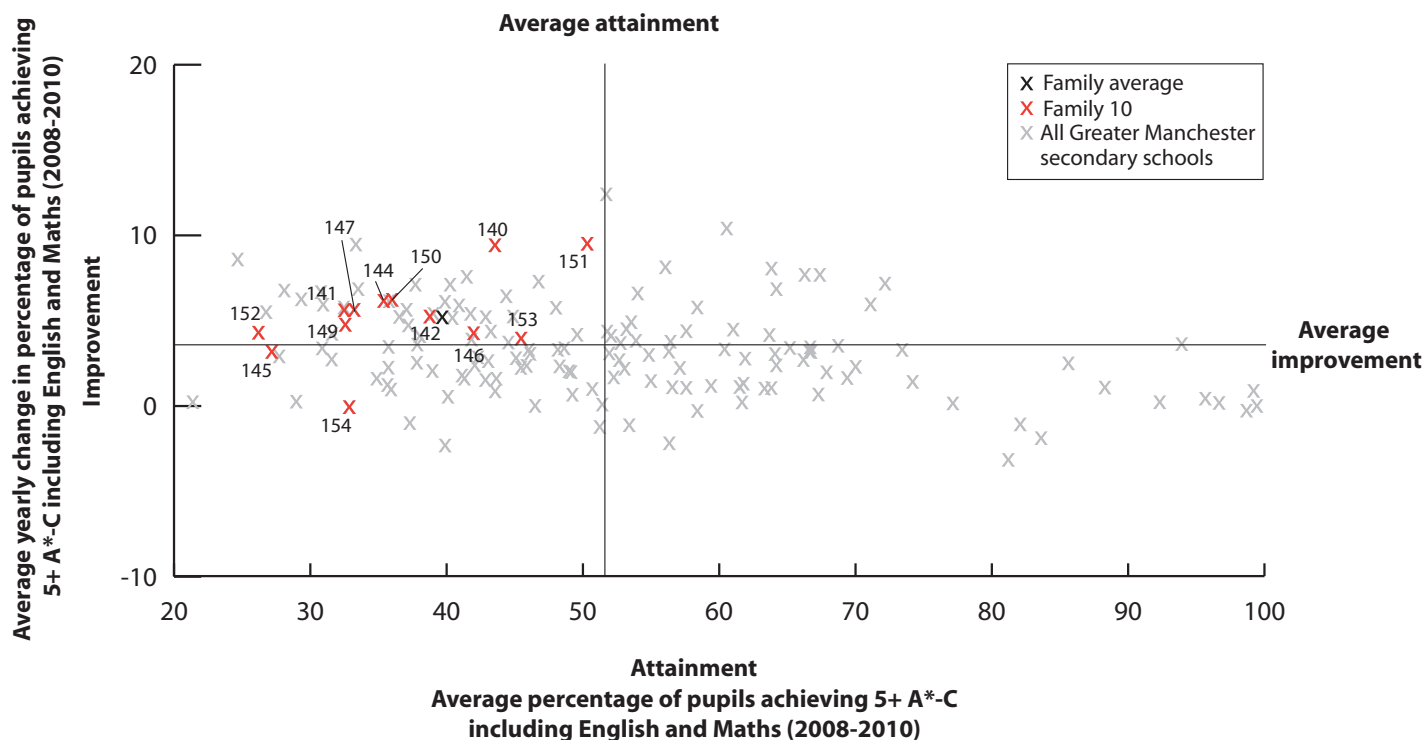

KEY

On this page

- '/' = There are fewer than 5 pupils in this group
- 'N/A' = There are 0 pupils, data is not available or has been suppressed
- * = New opener
- S = School's absence data may have been affected by severe weather conditions.

All Hallows RC Business and Enterprise College Salford 140	Buile Hill Visual Arts College Salford 141	Burnage Media Arts College Manchester 142	Essa Academy Bolton 143	Harrop Fold School Salford 144	Kaskemoor School Oldham 145	Levenshulme High School Manchester 146	Loreto High School Chorlton Manchester 147	Manchester Creative and Media Academy for Boys Manchester 148*	Newall Green High School Manchester 149	Our Lady's RC Sports College Manchester 150	St Peter's RC High School Manchester 151	The Albion High School Salford 152	Whalley Range 11-18 High School and Business and Enterprise College Manchester 153	Wright Robinson Sports College Manchester 154	Family 10 Averages & Totals
---	---	--	--------------------------------	---------------------------------------	------------------------------------	---	---	---	--	--	---	---	---	--	-----------------------------

SCHOOL ATTAINMENT DATA																	
Percentage of pupils achieving 5 or more grades A*-C at GCSE and equivalents	2008	65	53	50	N/A	52	50	53	41	N/A	70	62	72	55	56	69	58
	2009	65	80	52	67	53	57	57	70	N/A	71	71	72	65	58	74	65
	2010	87	86	55	93	82	67	75	90	51	75	84	76	88	79	79	77
Including English and Maths	2008	40	20	33	N/A	32	30	40	25	N/A	32	31	49	16	41	32	32
	2009	39	36	40	37	39	25	35	39	N/A	29	33	47	29	43	33	36
	2010	53	46	43	52	38	26	52	42	28	37	44	55	36	53	33	43
GCSE or equivalent Average Points Score per end of Key Stage 4 pupil (uncapped)	2008	419	325	296	N/A	344	314	370	292	N/A	436	414	409	370	357	397	364
	2009	413	432	312	384	328	335	378	370	N/A	385	459	446	402	361	426	389
	2010	524	502	322	564	436	397	441	442	326	510	555	453	524	444	455	458
Key Stage 2-4 Contextual Value Added	1026	1041	988	1034	1019	984	984	1042	979	997	1017	1008	1044	1003	995	N/A	
Key Stage 2-4 Value Added	1011	1014	993	1051	994	965	1000	1023	941	970	997	995	1012	1015	973	N/A	
% of 15 year olds in school for 5 years or more	87	87	67	68	91	88	78	46	84	89	88	70	84	79	84	80	
% of 15 year olds in school for 2 years or more	98	96	95	90	96	96	94	80	97	98	98	90	96	93	98	95	
Total absence	7 (S)	8	8	6	6	9	8	8 (S)	15	11	10	7	8	9	11	9	
Percentage persistent absence	4	5	7	4	4	7	6	5	22	10	8	3	6	6	11	7	
Percentage achieving 5+ A*-A Grades	-	-	9	9	-	-	17	7	-	-	6	-	6	9	-	6	

BREAKDOWN OF ATTAINMENT DATA																		
Percentage of pupils at the end of Key Stage 4 achieving 5 or more grades A*-C (including English and Maths) at GCSE and equivalents	FSM	All pupils not eligible for FSM	62	55	46	54	44	36	63	57	32	45	50	67	40	60	36	49
		All pupils eligible for FSM	34	27	37	48	26	7	34	19	23	27	33	46	30	43	28	33
	Girls	All girls	55	46	N/A	50	43	21	52	30	N/A	38	53	55	40	53	35	46
		All girls not eligible for FSM	64	52	N/A	52	48	31	63	38	N/A	44	60	79	47	60	36	53
	Boys	All boys eligible for FSM	37	35	N/A	48	32	5	34	21	N/A	30	42	40	30	43	33	36
		All boys	50	46	43	53	31	30	N/A	50	28	36	36	55	30	N/A	32	39
	Ethnicity	All boys not eligible for FSM	59	58	46	55	38	40	N/A	65	32	46	42	59	30	N/A	36	44
		All boys eligible for FSM	31	15	37	49	21	9	N/A	15	23	21	27	52	31	N/A	23	29
	Ethnicity	White British pupils	49	46	29	28	36	24	31	32	29	35	42	36	36	49	32	36
		Indian pupils	-	N/A	-	73	N/A	N/A	-	-	N/A	N/A	-	80	N/A	30	-	68
		Pakistani pupils	N/A	N/A	48	49	N/A	-	62	56	N/A	-	N/A	-	-	56	-	54
		Bangladeshi Pupils	N/A	N/A	35	-	N/A	-	50	N/A	N/A	N/A	N/A	-	N/A	86	N/A	49
		Black Caribbean pupils	-	N/A	N/A	N/A	N/A	N/A	-	33	N/A	-	N/A	71	N/A	20	N/A	38
		Black African pupils	71	N/A	67	64	N/A	N/A	30	80	N/A	-	57	81	-	52	63	64

GCSE SUBJECT INFORMATION																		
Number of pupils at the end of KS4 entered for GCSE and equivalents broken down by GCSE subject Percentage achieving A*-C broken down by GCSE subject Total Average Points Score over all subjects for the candidates entered in each GCSE subject	All Maths	Number	97	153	180	198	153	118	185	71	147	156	138	161	134	254	327	2472
		Percentage	51	44	44	72	33	30	58	54	34	37	51	47	32	53	34	43
		APS of Candidates	524	508	329	570	434	426	459	442	358	550	585	463	539	454	473	473
	English	Number	97	153	175	182	153	111	182	71	159	154	141	164	134	251	333	2460
		Percentage	50	39	59	52	39	37	66	39	29	29	44	49	31	51	37	42
		APS of Candidates	524	508	335	591	434	443	464	442	331	556	574	455	539	457	465	472
	English Literature	Number	95	55	139	170	48	46	173	71	71	66	48	139	48	136	112	1417
		Percentage	57	80	73	67	96	83	65	55	82	77	54	45	83	85	79	70
		APS of Candidates	530	606	380	604	558	574	484	442	486	804	802	515	685	518	599	547
	Two Sciences	Number	97	155	184	201	153	127	193	71	162	170	146	165	138	260	340	2562
		Percentage	88	72	48	64	90	60	74	61	12	79	35	61	29	47	56	57
		APS of Candidates	524	502	322	564	436	397	441	442	327	510	555	453	525	444	455	458
	MFL	Number	5	5	72	100	19	10	170	22	16	72	53	26	17	123	76	786
		Percentage	63	100	78	78	86	100	61	75	71	8	29	73	54	53	45	57
		APS of Candidates	634	571	389	614	575	542	490	520	547	791	750	598	510	511	524	558
	Geography	Number	20	19	32	28	18	6	28	8	6	21	N/A	23	19	15	68	311
		Percentage	50	47	38	71	72	33	57	50	17	24	N/A	39	74	20	44	48
		APS of Candidates	619	523	364	617	490	572	510	450	461	812	N/A	511	590	470	519	535
History	Number	23	26	19	8	35	9	61	12	35	15	11	23	21	28	69	395	
	Percentage	65	38	74	25	69	44	72	83	46	47	45	22	57	71	33	53	
	APS of Candidates	580	571	430	678	531	464	525	500	447	932	624	476	616	506	527	541	
Art & Design	Number	28	73	-	37	43	34	29	7	35	65	-	N/A	56	53	141	606	
	Percentage	27	97	-	100	86	74	52	100	81	68	-	N/A	52	68	71	72	
	APS of Candidates	437	501	-	550	475	519	483	480	328	640	-	N/A	541	447	477	495	
Religious Studies	Number	89	41	161	17	107	76	170	69	N/A	97	133	142	22	241	N/A	1365	
	Percentage	30	12	59	76	27	26	57	49	N/A	45	48	29	68	55	N/A	47	
	APS of Candidates	549	605	360	642	489	467	484	449	N/A	713	602	495	605	461	N/A	504	
Information Technology	Number	89	141	70	86	131	103	170	38	59	117	123	107	126	226	118	1704	
	Percentage	100	99	49	81	99	98	96	100	79	74	100	100	93	75	57	87	
	APS of Candidates	555	531	388	629	475	456	481	498	414	647	626	542	556	466	531	521	
PE	Number	12	41	21	40	N/A	N/A	10	53	18	19	N/A	N/A	N/A	179	20	413	
	Percentage	67	93	14	45	N/A	N/A	20	17	14	26	N/A	N/A	N/A	31	75	37	
	APS of Candidates	680	552	331	619	N/A	N/A	462	470	324	657	N/A	N/A	N/A	473	479	495	

KEY
 Local Authority (LA)
 C = Community
 F = Foundation
 VA = Voluntary Aided
 VC = Voluntary Controlled
 A = Academies
 CT = City Technology College
 # = See Annex 1 for more information
 * = New Opener
 'N/A' = There are 0 pupils, data is not available or has been suppressed

B = Boys
 G = Girls
 M = Mixed

Abraham Moss High School Manchester **155**
 Balderstone Technology College Rochdale **156**
 Breeze Hill School Oldham **157**
 Broadoak School Trafford **158**
 Cedar Mount High School Manchester **159**
 Grange School Oldham **160**
 Manchester Academy Manchester **161**
 Manchester Enterprise Academy Manchester **162***
 Manchester Health Academy Manchester **163***
 PEMBEC High School Wigan **164**
 Plant Hill Arts College Manchester **165**
 Springhill High School Rochdale **166**
 The Hathershaw College of Technology & Sport Oldham **167**
 Family 11 Averages & Totals

CHARACTERISTICS OF SCHOOLS AND THEIR PUPILS

School Designation	C	C	C	F	C	C	A	A	A	C	C	F	F	-		
Gender	M	M	M	M	M	M	M	M	M	M	M	M	M	-		
Number of full-time pupils	1188	675	732	339	849	769	893	524	284	305	602	664	1008	8832		
Boys as a percentage of full-time pupils	58	54	53	53	59	52	65	53	49	48	56	53	51	55		
Girls as a percentage of full-time pupils	42	46	47	47	41	48	35	47	51	52	44	47	49	45		
Prior Attainment band 2010	3	4	3	5	2	4	3	4	4	3	3	3	3	-		
Free School Meal (FSM) band 2010	6	6	6	6	6	7	7	7	6	6	7	7	6	-		
% of pupils known to be eligible for FSM 2009	38	39	42	43	46	58	53	56	46	49	53	50	42	47		
Percentage of all pupils of compulsory school age and above	White	White British	11	37	6	92	42	0	15	92	91	92	80	28	38	37
		Irish	0	0	0	0	0	0	0	1	0	0	0	0	0	0
		Any other White background	5	1	1	1	12	1	3	2	2	2	4	2	1	3
	Mixed	White and Black Caribbean	1	0	0	1	5	0	5	0	1	1	0	0	1	1
		White and Black African	1	0	0	0	1	0	1	0	0	0	1	0	0	
		White and Asian	1	3	0	1	1	0	1	1	0	0	1	0	1	
	Asian	Any other Mixed background	2	0	0	1	1	0	2	2	0	0	1	0	1	
		Indian	3	1	0	0	1	0	2	0	0	0	0	0	2	1
		Pakistani	49	37	86	0	9	9	11	0	0	0	2	54	32	27
	Black	Bangladeshi	0	14	2	0	2	84	2	0	0	0	4	22	12	
		Any other Asian background	3	3	1	1	1	1	3	0	1	0	1	5	2	2
		Black Caribbean	1	0	0	1	3	0	6	0	0	0	0	0	0	1
	Other	Black African	9	2	2	0	12	3	35	1	3	3	4	3	0	7
		Any other Black background	1	0	0	0	2	0	3	1	0	0	1	1	0	1
		Chinese	1	0	0	0	4	0	1	0	0	0	2	0	0	1
Other	Any other ethnic group	11	1	0	0	4	0	9	1	0	1	2	1	0	3	
	Unclassified	2	0	0	0	1	0	3	0	1	0	2	0	0	1	
% of pupils with EAL	77	50	90	1	40	96	64	4	4	6	13	63	56	53		
% of pupils with SEN with statements or on SAP	20	10	7	15	17	8	5	12	11	19	12	9	11	12		
% of pupils with SEN supported at School Action	24	9	12	28	17	17	17	27	24	31	15	14	10	18		
School Specialism#	N/A	T	H	Sp	N/A	A, L, LEPP	N/A	N/A	N/A	B&E	A	A	T, Sp	-		

PERFORMANCE MAP

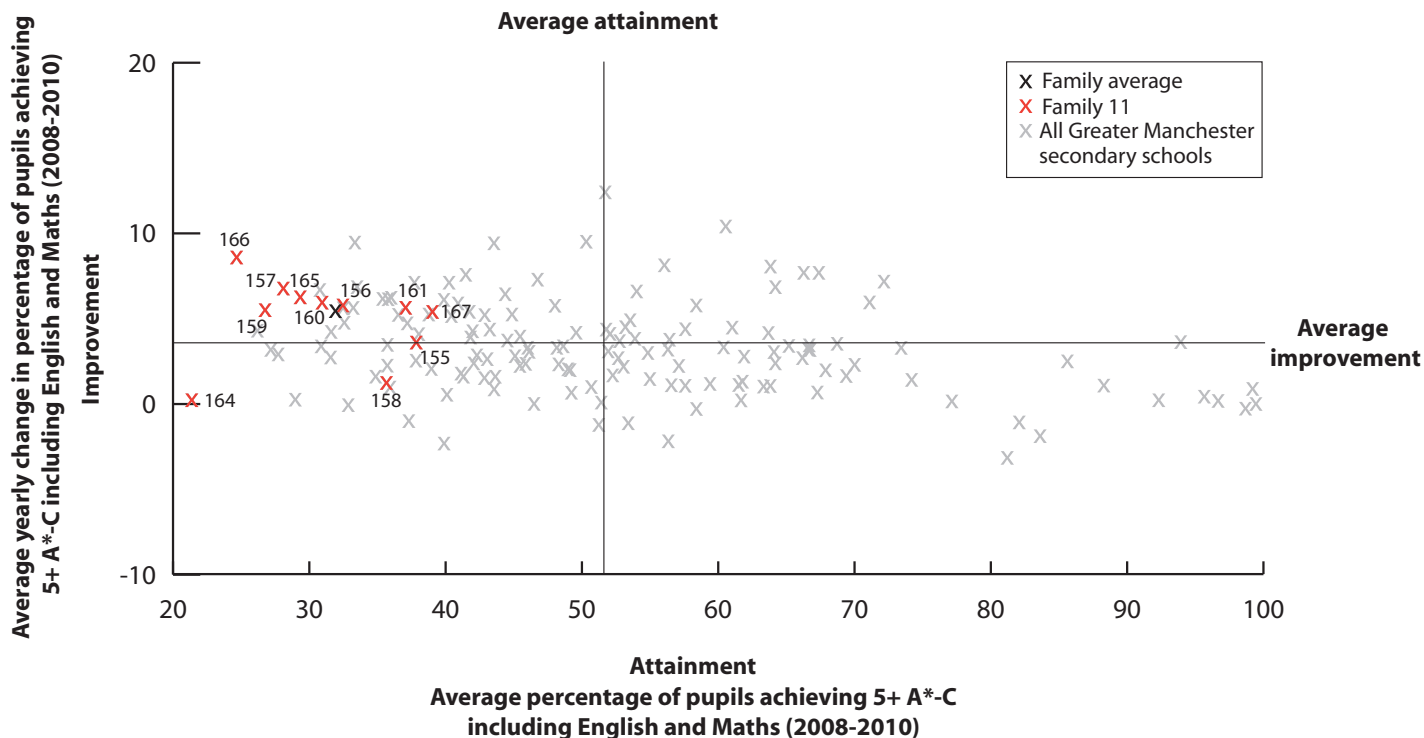

KEY

On this page

- '/' = There are fewer than 5 pupils in this group
- 'N/A' = There are 0 pupils, data is not available or has been suppressed
- * = New opener
- S = School's absence data may have been affected by severe weather conditions.

Abraham Moss High School Manchester **155**

Balderstone Technology College Rochdale **156**

Breeze Hill School Oldham **157**

Broadoak School Trafford **158**

Cedar Mount High School Manchester **159**

Grange School Oldham **160**

Manchester Academy Manchester **161**

Manchester Enterprise Academy Manchester **162***

Manchester Health Academy Manchester **163***

PEMBEC High School Wigan **164**

Plant Hill Arts College Manchester **165**

Springhill High School Rochdale **166**

The Hatherhaw College of Technology & Sport Oldham **167**

Family 11 Averages & Totals

SCHOOL ATTAINMENT DATA															
Percentage of pupils achieving 5 or more grades A*-C at GCSE and equivalents	2008	52	34	41	67	50	71	61	N/A	N/A	48	46	64	63	53
	2009	56	38	49	70	50	81	63	N/A	N/A	44	46	78	72	58
	2010	56	53	51	78	47	71	80	48	73	63	57	86	85	65
Including English and Maths	2008	36	27	27	36	20	28	35	N/A	N/A	19	32	16	28	28
	2009	39	30	21	30	28	27	39	N/A	N/A	23	17	22	42	29
	2010	38	41	38	42	34	37	38	27	41	23	43	36	48	38
GCSE or equivalent Average Points Score per end of Key Stage 4 pupil (uncapped)	2008	357	285	328	401	330	404	384	N/A	N/A	347	338	384	349	352
	2009	367	327	322	424	326	397	399	N/A	N/A	375	297	432	424	366
	2010	364	386	364	451	297	390	442	292	476	407	358	506	526	403
Key Stage 2-4 Contextual Value Added	995	979	974	1033	955	990	1039	966	1026	1024	976	1032	1027	N/A	
Key Stage 2-4 Value Added	1001	984	991	1008	928	1005	1036	943	1001	996	949	1038	1039	N/A	
% of 15 year olds in school for 5 years or more	73	88	75	78	51	78	69	85	82	79	75	73	86	76	
% of 15 year olds in school for 2 years or more	93	97	93	90	90	92	90	98	93	97	91	94	97	94	
Total absence	11	6	8	9	14	8	8	14	15	8	14	7	8	10	
Percentage persistent absence	9	2	6	11	17	4	6	19	20	5	17	5	5	9	
Percentage achieving 5+ A*-A Grades	12	5	6	N/A	-	-	10	-	-	N/A	-	-	10	6	

BREAKDOWN OF ATTAINMENT DATA																
Percentage of pupils at the end of Key Stage 4 achieving 5 or more grades A*-C (including English and Maths) at GCSE and equivalents	FSM	All pupils not eligible for FSM	45	47	40	46	40	36	41	38	45	27	52	34	58	43
		All pupils eligible for FSM	25	32	34	32	25	38	34	15	35	18	35	38	32	31
	Girls	All girls	35	43	40	48	34	49	42	21	54	26	48	39	47	41
		All girls not eligible for FSM	42	51	45	48	41	50	50	35	56	27	47	38	56	46
	Boys	All girls eligible for FSM	23	25	33	50	26	49	35	8	50	24	48	41	37	34
		All boys	40	40	35	37	33	26	35	32	31	20	39	33	49	36
		All boys not eligible for FSM	47	42	35	44	39	22	36	39	35	26	56	31	61	41
	Ethnicity	All boys eligible for FSM	27	37	35	18	24	29	34	22	26	12	23	35	24	28
		White British pupils	9	37	8	42	21	N/A	24	28	39	25	40	20	53	33
		Indian pupils	29	N/A	N/A	N/A	-	N/A	-	N/A	N/A	N/A	N/A	N/A	100	58
		Pakistani pupils	45	49	40	N/A	38	46	68	N/A	N/A	N/A	-	47	43	45
		Bangladeshi Pupils	N/A	42	20	N/A	N/A	37	80	N/A	N/A	N/A	N/A	-	47	40
		Black Caribbean pupils	N/A	-	N/A	N/A	-	N/A	27	N/A	N/A	N/A	N/A	N/A	-	27
		Black African pupils	52	-	-	-	65	-	27	N/A	N/A	N/A	80	50	N/A	45

GCSE SUBJECT INFORMATION																
Number of pupils at the end of KS4 entered for GCSE and equivalents broken down by GCSE subject Percentage achieving A*-C broken down by GCSE subject Total Average Points Score over all subjects for the candidates entered in each GCSE subject	All Maths	Number	215	176	151	67	132	160	155	105	82	87	127	147	199	1803
		Percentage	52	46	43	37	51	48	33	27	29	20	38	33	57	39
		APS of Candidates	389	391	364	451	359	396	453	323	476	407	388	524	527	420
	English	Number	215	179	137	66	139	162	154	112	82	87	126	148	192	1799
		Percentage	54	46	54	48	24	36	73	28	32	34	46	34	47	41
		APS of Candidates	389	386	389	454	339	391	456	305	476	407	390	519	542	420
	English Literature	Number	209	73	118	23	34	79	N/A	96	58	40	51	53	68	902
		Percentage	57	100	66	74	85	62	N/A	49	50	57	88	87	96	69
		APS of Candidates	397	531	421	547	557	478	N/A	344	553	495	558	626	691	481
	Two Sciences	Number	234	179	152	67	161	163	160	117	82	87	138	153	202	1895
		Percentage	38	40	30	90	20	56	78	15	63	60	38	76	66	49
		APS of Candidates	364	386	364	451	298	390	442	292	476	407	358	506	526	403
	MFL	Number	72	41	36	6	29	112	38	5	-	-	46	35	62	485
		Percentage	81	57	74	67	82	13	76	40	-	-	48	97	69	55
		APS of Candidates	437	464	400	582	483	448	571	416	-	-	563	589	648	504
	Geography	Number	83	16	16	10	14	20	25	N/A	N/A	7	13	49	16	269
		Percentage	26	56	63	20	29	90	16	N/A	N/A	43	38	35	50	38
		APS of Candidates	397	472	479	446	406	493	464	N/A	N/A	519	443	561	584	468
	History	Number	81	56	16	14	10	46	11	18	15	9	10	34	24	344
		Percentage	43	71	19	0	60	52	36	61	29	22	20	38	33	44
		APS of Candidates	426	466	385	472	418	436	453	421	672	534	425	559	532	468
	Art & Design	Number	124	48	100	25	73	119	-	32	26	34	62	73	69	787
		Percentage	90	56	66	88	24	80	-	22	77	59	65	59	65	65
		APS of Candidates	380	389	317	493	332	382	-	266	565	452	414	484	547	404
	Religious Studies	Number	207	103	101	N/A	84	47	137	N/A	17	N/A	31	127	144	998
		Percentage	31	69	50	N/A	19	47	53	N/A	82	N/A	87	38	56	44
APS of Candidates		392	477	450	N/A	423	447	483	N/A	678	N/A	625	554	597	487	
Information Technology	Number	78	154	69	30	39	78	112	35	35	83	11	146	193	1063	
	Percentage	71	43	93	97	95	100	67	83	97	100	82	98	95	81	
	APS of Candidates	423	414	495	473	428	457	476	363	649	422	237	524	540	475	
PE	Number	35	N/A	45	18	45	N/A	19	16	N/A	15	N/A	35	59	287	
	Percentage	69	N/A	24	61	20	N/A	79	13	N/A	47	N/A	44	22	38	
	APS of Candidates	391	N/A	345	446	278	N/A	521	323	N/A	526	N/A	447	541	419	

KEY
 Local Authority (LA)
 C = Community
 F = Foundation
 VA = Voluntary Aided
 VC = Voluntary Controlled
 A = Academies
 CT = City Technology College
 # = See Annex 1 for more information
 * = New Opener
 'N/A' = There are 0 pupils, data is not available or has been suppressed

B = Boys
 G = Girls
 M = Mixed

Abraham Moss High School Manchester **155**
 Balderstone Technology College Rochdale **156**
 Bolton Muslim Girls School Bolton **73**
 Breeze Hill School Oldham **157**
 Burnage Media Arts College Manchester **142**
 Cedar Mount High School Manchester **159**
 Essa Academy Bolton **143**
 Falinge Park High School Rochdale **101**
 Grange School Oldham **160**
 Levenshulme High School Manchester **146**
 Manchester Academy Manchester **161**
 Sharples School Science Specialist College Bolton **79**
 Springhill High School Rochdale **166**
 St Augustine of Canterbury RC High Specialist Humanities School Oldham **122**
 St Peter's RC High School Manchester **151**
 Stretford Grammar School Trafford **8**
 Stretford High School Trafford **138**
 The Hathershaw College of Technology & Sport Oldham **167**
 The Redcliffe School Oldham **108**
 Whalley Range 11-18 High School and Business and Enterprise College Manchester **153**
 Family EAL Averages & Totals

CHARACTERISTICS OF SCHOOLS AND THEIR PUPILS

School Designation	C	C	VA	C	C	C	A	C	C	C	C	A	C	F	VA	VA	F	F	F	F	C	-	
Gender	M	M	G	M	B	M	M	M	M	G	M	M	M	M	M	M	M	M	M	M	M	G	-
Number of full-time pupils	1188	675	455	732	877	849	792	1172	769	953	893	921	664	631	858	752	726	1008	1386	1533	17834		
Boys as a percentage of full-time pupils	58	54	0	53	100	59	58	49	52	0	65	54	53	48	56	57	57	51	55	0	48		
Girls as a percentage of full-time pupils	42	46	100	47	0	41	42	51	48	100	35	46	47	52	44	43	43	49	45	100	52		
Prior Attainment band 2010	3	4	6	3	4	2	4	4	4	4	3	6	3	5	4	9	4	3	4	5	-		
Free School Meal (FSM) band 2010	6	6	5	6	5	6	6	5	7	6	7	5	7	5	7	8	5	6	5	6	-		
% of pupils known to be eligible for FSM 2009	38	39	22	42	33	46	44	32	58	36	53	24	50	26	55	11	32	42	29	39	38		
Percentage of all pupils of compulsory school age and above	White	White British	11	37	0	6	8	42	15	33	0	16	15	58	28	44	36	29	17	38	44	11	25
		Irish	0	0	0	0	0	0	0	0	0	0	1	0	0	1	1	0	0	0	0	0	0
		Any other White background	5	1	0	1	1	12	4	1	1	2	3	1	2	2	7	4	2	1	1	1	2
	Mixed	White and Black Caribbean	1	0	0	0	1	5	0	0	0	1	5	1	0	0	2	1	5	1	2	3	2
		White and Black African	1	0	0	0	1	1	0	0	0	1	1	0	1	0	2	2	2	0	0	1	1
		White and Asian	1	3	0	0	3	1	3	1	0	1	1	1	1	1	0	2	1	0	1	2	1
	Asian	Any other Mixed background	2	0	0	0	1	1	1	1	0	2	2	0	0	0	2	3	2	0	0	2	1
		Indian	3	1	56	0	1	1	30	1	0	1	2	30	0	0	2	5	23	2	0	5	7
		Pakistani	49	37	34	86	45	9	26	41	9	43	11	5	54	36	4	27	18	32	20	36	31
	Black	Bangladeshi	0	14	2	2	14	2	1	16	84	12	2	0	4	11	1	2	1	22	29	5	12
		Any other Asian background	3	3	0	1	4	1	5	2	1	3	3	2	5	0	2	12	3	2	0	2	3
		Black Caribbean	1	0	0	0	1	3	0	0	0	2	6	0	0	0	6	2	6	0	0	5	2
	Other	Black African	9	2	5	2	8	12	11	1	3	6	35	1	3	1	24	8	7	0	1	12	8
		Any other Black background	1	0	0	0	0	2	1	0	0	1	3	0	1	0	5	1	2	0	1	1	1
		Chinese	1	0	0	0	0	4	0	0	0	1	1	0	0	0	2	3	1	0	0	0	1
	Other	Any other ethnic group	11	1	3	0	9	4	3	1	0	7	9	1	1	0	3	0	1	0	0	13	4
		Unclassified	2	0	0	0	1	1	0	2	0	1	3	0	0	0	1	0	10	0	0	2	1
	% of pupils with EAL	77	50	95	90	80	40	76	63	96	64	64	38	63	49	39	46	54	56	49	64	62	
% of pupils with SEN with statements or on SAP	20	10	2	7	17	17	3	8	8	7	5	10	9	8	9	2	23	11	7	6	10		
% of pupils with SEN supported at School Action	24	9	5	12	16	17	27	19	17	12	17	8	14	12	23	7	26	10	9	7	15		
School Specialism#	N/A	T	L	H	A	N/A	N/A	A	A, L, LEPP	L	N/A	SC	A	H	B&E	SC	L, RAP	T, Sp	T, RAP	B&E, Sp	-		

PERFORMANCE MAP

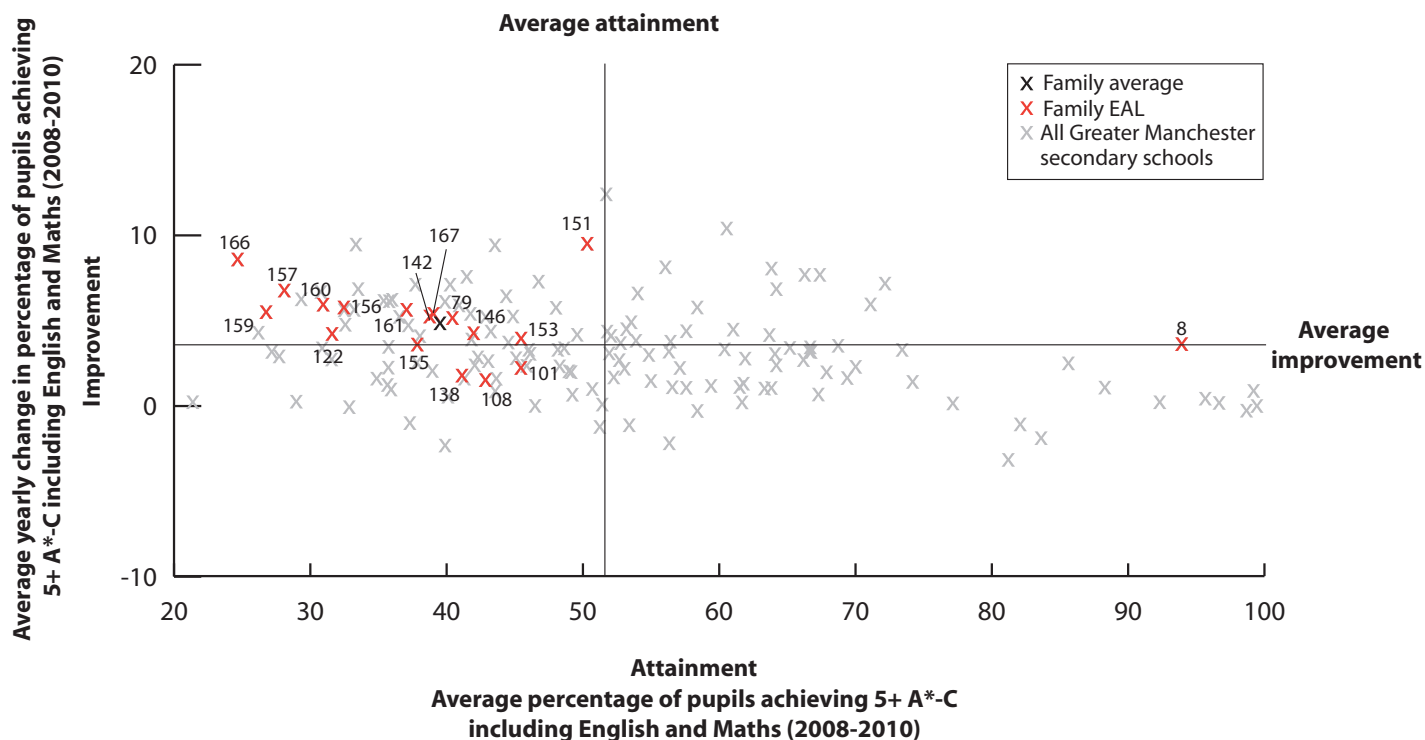

KEY

On this page

- '/' = There are fewer than 5 pupils in this group
- 'N/A' = There are 0 pupils, data is not available or has been suppressed
- * = New opener
- S = School's absence data may have been affected by severe weather conditions.

Abraham Moss High School Manchester 155	Balderstone Technology College Rochdale 156	Bolton Muslim Girls School Bolton 73	Breeze Hill School Oldham 157	Burnage Media Arts College Manchester 142	Cedar Mount High School Manchester 159	Essa Academy Bolton 143	Falninge Park High School Rochdale 101	Grange School Oldham 160	Levenshulme High School Manchester 146	Manchester Academy Manchester 161	Sharples School Science Specialist College Bolton 79	Springhill High School Rochdale 166	St Augustine of Canterbury RC High Specialist Humanities School Oldham 122	St Peter's RC High School Manchester 151	Stretford Grammar School Trafford 8	Stretford High School Trafford 138	The Hathershaw College of Technology & Sport Oldham 167	The Radclyffe School Oldham 108	Whalley Range 11-18 High School and Business and Enterprise College Manchester 153	Family EAL Averages & Totals
--	--	---	--------------------------------------	--	---	--------------------------------	---	---------------------------------	---	--	---	--	---	---	--	---	--	--	---	------------------------------

SCHOOL ATTAINMENT DATA

Percentage of pupils achieving 5 or more grades A*-C at GCSE and equivalents	2008	34	86	41	50	50	N/A	52	71	53	61	67	64	38	72	96	66	63	61	56	58	
	2009	56	38	100	49	52	50	67	65	81	57	63	74	78	52	72	93	75	72	75	58	65
	2010	56	53	100	51	55	47	93	67	71	75	80	84	86	60	76	99	77	85	91	79	74
Including English and Maths	2008	36	27	75	27	33	20	N/A	41	28	40	35	45	16	21	49	92	30	28	33	41	36
	2009	39	30	79	21	40	28	37	46	27	35	39	30	22	36	47	91	50	42	46	43	40
	2010	38	41	85	38	43	34	52	49	37	52	38	47	36	40	55	98	44	48	51	53	48
GCSE or equivalent Average Points Score per end of Key Stage 4 pupil (uncapped)	2008	357	285	418	328	296	330	N/A	385	404	370	384	342	384	325	409	480	418	349	410	357	366
	2009	367	327	533	322	312	326	384	453	397	378	399	414	432	355	446	488	423	424	474	361	396
	2010	364	386	567	364	322	297	564	422	390	441	442	402	506	379	453	508	432	526	554	444	437
Key Stage 2-4 Contextual Value Added	995	979	1029	974	988	955	1034	995	990	984	1039	989	1032	972	1008	1001	1016	1027	1031	1003	N/A	
Key Stage 2-4 Value Added	1001	984	1066	991	993	928	1051	1008	1005	1000	1036	997	1038	978	995	1016	1000	1039	1041	1015	N/A	
% of 15 year olds in school for 5 years or more	73	88	N/A	75	67	51	68	86	78	78	69	97	73	96	70	63	64	86	82	79	75	
% of 15 year olds in school for 2 years or more	93	97	99	93	95	90	90	97	92	94	90	100	94	99	90	97	84	97	96	93	94	
Total absence	11	6	4	8	8	14	6	8	8	8	8	6	7	8	7	6	10	8	8	9	8	
Percentage persistent absence	9	2	0	6	7	17	4	4	4	6	6	2	5	6	3	1	9	5	7	6	6	
Percentage achieving 5+ A*-A Grades	12	5	35	6	9	-	9	14	-	17	10	11	-	-	-	53	-	10	9	9	10	

BREAKDOWN OF ATTAINMENT DATA

Percentage of pupils at the end of Key Stage 4 achieving 5 or more grades A*-C (including English and Maths) at GCSE and equivalents	FSM	All pupils not eligible for FSM	45	47	87	40	46	40	54	54	36	63	41	48	34	42	67	98	51	58	51	60	53
		All pupils eligible for FSM	25	32	80	34	37	25	48	35	38	34	34	43	38	32	46	100	32	32	51	43	38
	Girls	All girls	35	43	85	40	N/A	34	50	56	49	52	42	52	39	31	55	100	38	47	53	53	50
		All girls not eligible for FSM	42	51	87	45	N/A	41	52	59	50	63	50	54	38	30	79	100	44	56	55	60	57
	Boys	All boys eligible for FSM	23	25	80	33	N/A	26	48	44	49	34	35	48	41	33	40	100	29	37	49	43	41
		All boys not eligible for FSM	47	42	N/A	35	46	39	55	49	22	N/A	36	44	31	54	59	97	56	61	49	N/A	49
	Ethnicity	All boys eligible for FSM	27	37	N/A	35	37	24	49	27	29	N/A	34	35	30	52	-	35	24	54	N/A	35	
		White British pupils	9	37	-	8	29	21	28	56	N/A	31	24	37	20	42	36	94	20	53	44	49	39
		Indian pupils	29	N/A	94	N/A	-	-	73	-	N/A	-	-	72	N/A	N/A	80	100	65	100	-	30	74
		Pakistani pupils	45	49	75	40	48	38	49	47	46	62	68	60	47	48	-	98	78	43	56	56	52
		Bangladeshi Pupils	N/A	42	-	20	35	N/A	-	41	37	50	80	N/A	-	13	-	-	-	47	61	86	44
		Black Caribbean pupils	N/A	-	N/A	N/A	N/A	-	N/A	N/A	N/A	-	27	N/A	N/A	N/A	71	-	N/A	-	N/A	20	28
	Black African pupils	52	-	-	-	67	65	64	N/A	-	30	27	N/A	50	N/A	81	100	33	N/A	-	52	55	

GCSE SUBJECT INFORMATION

Number of pupils at the end of KS4 entered for GCSE and equivalents broken down by GCSE subject Percentage achieving A*-C broken down by GCSE subject Total Average Points Score over all subjects for the candidates entered in each GCSE subject	All Maths	Number	215	176	74	151	180	132	198	226	160	185	155	195	147	132	161	117	124	199	247	254	3428
		Percentage	52	46	67	43	44	51	72	65	48	58	33	56	33	45	47	99	35	57	48	53	50
		APS of Candidates	389	391	567	364	329	559	570	437	396	459	453	416	524	387	463	504	431	527	552	454	449
	English	Number	215	179	74	137	175	139	182	228	162	182	154	193	148	133	164	117	124	192	239	251	3388
		Percentage	54	46	88	54	59	24	52	49	36	66	73	51	34	43	49	98	43	47	50	51	50
		APS of Candidates	389	386	567	389	335	339	591	434	391	464	456	417	519	384	455	504	431	542	568	457	451
	English Literature	Number	209	73	49	118	139	34	170	223	79	173	N/A	81	53	96	139	116	64	68	144	136	2164
		Percentage	57	100	98	66	73	85	67	57	62	65	N/A	96	87	59	45	100	84	96	68	85	71
		APS of Candidates	397	531	609	421	380	557	604	441	478	484	N/A	475	626	409	515	506	522	691	628	518	498
	Two Sciences	Number	234	179	74	152	184	161	201	235	163	193	160	207	153	135	165	117	127	202	247	260	3549
		Percentage	38	40	100	30	48	20	64	31	56	74	78	98	76	40	61	96	72	66	92	47	60
		APS of Candidates	364	386	567	364	322	298	564	422	390	441	442	402	506	379	453	508	432	526	554	444	437
	MFL	Number	72	41	70	36	72	29	100	46	112	170	38	71	35	36	26	62	60	62	20	123	1281
		Percentage	81	57	68	74	78	82	78	64	13	61	76	85	97	42	73	82	66	69	76	53	63
		APS of Candidates	437	464	571	400	389	483	614	437	448	490	571	453	589	459	598	522	513	648	567	511	504
	Geography	Number	83	16	N/A	16	32	14	28	24	20	28	25	55	49	N/A	23	61	N/A	16	25	15	530
		Percentage	26	56	N/A	63	38	29	71	63	90	57	16	38	35	N/A	39	92	N/A	50	52	20	48
		APS of Candidates	397	472	N/A	479	364	406	617	462	493	510	464	397	561	N/A	511	514	N/A	584	686	470	482
	History	Number	81	56	27	16	19	10	8	53	46	61	11	12	34	-	23	28	N/A	24	32	28	570
		Percentage	43	71	96	19	74	60	25	57	52	72	36	17	38	-	22	71	N/A	33	72	71	56
		APS of Candidates	426	466	605	385	430	418	678	453	436	525	453	429	559	-	476	479	N/A	532	648	506	489
	Art & Design	Number	124	48	23	100	-	73	37	128	119	29	-	24	73	14	N/A	27	38	69	38	53	1021
		Percentage	90	56	96	66	-	24	100	61	80	52	-	67	59	93	N/A	96	51	65	61	68	68
		APS of Candidates	380	389	593	317	-	332	550	433	382	483	-	419	484	389	N/A	504	411	547	522	447	424
Religious Studies	Number	207	103	73	101	161	84	17	224	47	170	137	65	127	122	142	117	115	144	196	241	2593	
	Percentage	31	69	90	50	59	19	76	61	47	57	53	91	38	38	29	97	41	56	34	55	50	
	APS of Candidates	392	477	571	450	360	423	642	439	447	484	483	431	554	395	495	504	451	597	589	461	474	
Information Technology	Number	78	154	74	69	70	39	86	176	78	170	112	81	146	61	107	117	73	193	160	226	2270	
	Percentage	71	43	100	93	49	95	81	36	100	96	67	65	98	90	100	73	60	95	66	75	74	
	APS of Candidates	423	414	567	495	388	428	629	423	457	481	476	377	524	439	542	504	513	540	600	466	489	
PE	Number	35	N/A	N/A	45	21	45	40	47	N/A	10	19	N/A	35	7	N/A	34	30	59	N/A	179	606	
	Percentage	69	N/A	N/A	24	14	20	45	47	N/A	20	79	N/A	44	43	N/A	62	33	22	N/A	31	36	
	APS of Candidates	391	N/A	N/A	345	331	278	619	516	N/A	462	521	N/A	447	438	N/A	474	390	541	N/A	473	454	

KEY
 Local Authority (LA)
 C = Community
 F = Foundation
 VA = Voluntary Aided
 VC = Voluntary Controlled
 A = Academies
 CT = City Technology College
 # = See Annex 1 for more information
 * = New Opener
 'N/A' = There are 0 pupils, data is not available or has been suppressed

B = Boys
 G = Girls
 M = Mixed

Abraham Moss High School Manchester **155**
 Breeze Hill School Oldham **157**
 Broadoak School Trafford **158**
 Cedar Mount High School Manchester **159**
 Essa Academy Bolton **143**
 George Tomlinson School Bolton **115**
 Grange School Oldham **160**
 Heywood Community High School Rochdale **129**
 Ladybridge High School Bolton **104**
 Levenshulme High School Manchester **146**
 Loreto High School Chorlton Manchester **147**
 Lostock College Trafford **117**
 Manchester Academy Manchester **161**
 Manchester Health Academy Manchester **163***
 Plant Hill Arts College Manchester **165**
 Salford City Academy Salford **134**
 Springhill High School Rochdale **166**
 St Peter's RC High School Manchester **151**
 Stretford High School Trafford **138**
 Whalley Range 11-18 High School and Business and Enterprise College Manchester **153**
 Family Mobility Averages & Totals

CHARACTERISTICS OF SCHOOLS AND THEIR PUPILS

School Designation	C	C	F	C	A	F	C	C	C	C	VA	C	A	A	C	A	F	VA	F	C	-		
Gender	M	M	M	M	M	M	M	M	M	G	M	M	M	M	M	M	M	M	M	M	G	-	
Number of full-time pupils	1188	732	339	849	792	415	769	223	836	953	492	314	893	284	602	669	664	858	726	1533	14131		
Boys as a percentage of full-time pupils	58	53	53	59	58	52	52	44	54	0	57	51	65	49	56	52	53	56	57	0	46		
Girls as a percentage of full-time pupils	42	47	47	41	42	48	48	56	46	100	43	49	35	51	44	48	47	44	43	100	54		
Prior Attainment band 2010	3	3	5	2	4	4	4	4	4	5	4	4	5	3	4	3	5	3	4	4	5	-	
Free School Meal (FSM) band 2010	6	6	6	6	6	6	7	5	5	6	6	5	7	6	7	5	7	7	5	6	-		
% of pupils known to be eligible for FSM 2009	38	42	43	46	44	36	58	35	33	36	37	28	53	46	53	29	50	55	32	39	42		
Percentage of all pupils of compulsory school age and above	White	White British	11	6	92	42	15	93	0	96	54	16	41	75	15	91	80	78	28	36	17	11	34
		Irish	0	0	0	0	0	0	0	0	0	0	1	0	1	0	0	0	0	1	0	0	0
		Any other White background	5	1	1	12	4	1	1	4	6	2	10	1	3	2	4	15	2	7	2	1	4
	Mixed	White and Black Caribbean	1	0	1	5	0	0	0	0	1	1	6	5	5	1	0	1	0	2	5	3	2
		White and Black African	1	0	0	1	0	0	0	0	1	1	1	0	1	0	0	1	2	2	2	1	1
		White and Asian	1	0	1	1	3	0	0	0	3	1	1	1	1	0	0	1	0	1	2	1	1
	Asian	Any other Mixed background	2	0	1	1	1	1	0	0	1	2	3	2	2	0	1	2	0	2	2	2	1
		Indian	3	0	0	1	30	0	0	0	17	1	2	2	2	0	0	0	0	2	23	5	5
		Pakistani	49	86	0	9	26	1	9	0	8	43	4	2	11	0	2	0	54	4	18	36	23
		Bangladeshi	0	2	0	2	1	0	84	0	2	12	0	0	2	0	0	0	4	1	1	5	7
	Black	Any other Asian background	3	1	1	1	5	1	1	0	1	3	1	2	3	1	1	0	5	2	3	2	2
		Black Caribbean	1	0	1	3	0	0	0	0	0	2	12	2	6	0	0	0	0	6	6	5	2
		Black African	9	2	0	12	11	1	3	0	4	6	7	4	35	3	4	0	3	24	7	12	9
	Other	Any other Black background	1	0	0	2	1	0	0	0	0	1	4	1	3	0	1	0	1	5	2	1	1
		Chinese	1	0	0	4	0	0	0	0	0	1	0	1	1	0	2	0	0	2	1	0	1
Any other ethnic group		11	0	0	4	3	0	0	0	1	7	5	1	9	0	2	1	1	3	1	13	4	
Unclassified	2	0	0	1	0	0	0	0	0	1	1	1	3	1	2	0	0	1	10	2	1		
% of pupils with EAL	77	90	1	40	76	4	96	1	33	64	23	10	64	4	13	5	63	39	54	64	50		
% of pupils with SEN with statements or on SAP	20	7	15	17	3	15	8	10	8	7	8	17	5	11	12	10	9	9	23	6	11		
% of pupils with SEN supported at School Action	24	12	28	17	27	5	17	32	30	12	15	10	17	24	15	19	14	23	26	7	18		
School Specialism#	N/A	H	Sp	N/A	N/A	M&C	A, L, LEPP	N/A	Sp	L	H	A	N/A	N/A	A	N/A	A	B&E	L, RAP	B&E, Sp	-		

PERFORMANCE MAP

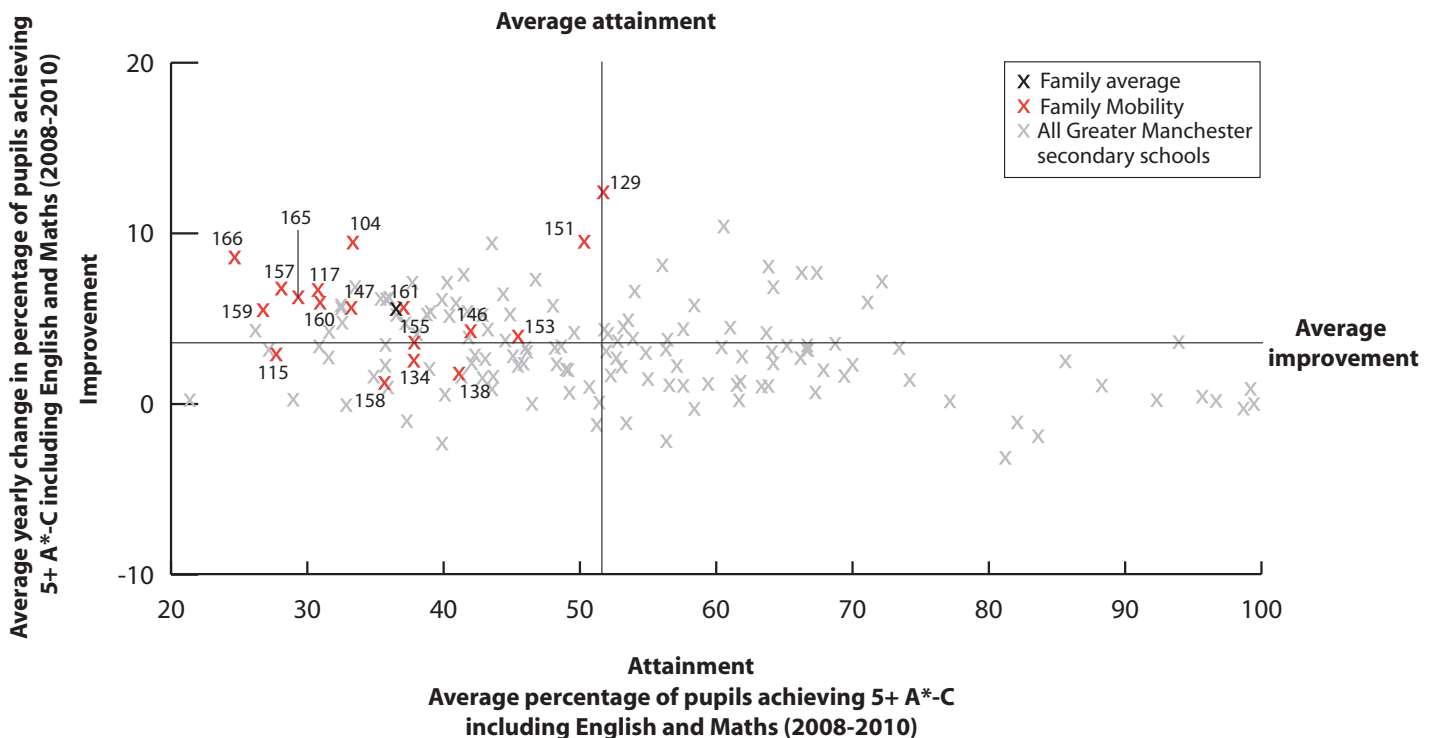

KEY

On this page

'/' = There are fewer than 5 pupils in this group

'N/A' = There are 0 pupils, data is not available or has been suppressed

* = New opener

S = School's absence data may have been affected by severe weather conditions.

Abraham Moss High School Manchester	155
Breeze Hill School Oldham	157
Broad Oak School Trafford	158
Cedar Mount High School Manchester	159
Essa Academy Bolton	143
George Tomlinson School Bolton	115
Grange School Oldham	160
Heywood Community High School Rochdale	129
Ladybridge High School Bolton	104
Levenshulme High School Manchester	146
Loreto High School Chorlton Manchester	147
Lostock College Trafford	117
Manchester Academy Manchester	161
Manchester Health Academy Manchester	163*
Plant Hill Arts College Manchester	165
Salford City Academy Salford	134
Springhill High School Rochdale	166
St Peter's RC High School Manchester	151
Stretford High School Trafford	138
Whalley Range 11-18 High School and Business and Enterprise College Manchester	153
Family Mobility Averages & Totals	

SCHOOL ATTAINMENT DATA

Percentage of pupils achieving 5 or more grades A*-C at GCSE and equivalents	2008	41	67	50	N/A	56	71	58	57	53	41	58	61	N/A	46	48	64	72	66	56	56	
	2009	56	49	70	50	67	55	81	57	78	57	70	54	63	N/A	46	58	78	72	75	58	62
	2010	56	51	78	47	93	57	71	69	86	75	90	81	80	73	57	71	86	76	77	79	72
Including English and Maths	2008	36	27	36	20	N/A	30	28	39	21	40	25	25	35	N/A	32	31	16	49	30	41	32
	2009	39	21	30	28	37	21	27	53	32	35	39	28	39	N/A	17	34	22	47	50	43	34
	2010	38	38	42	34	52	32	37	67	46	52	42	42	38	41	43	49	36	55	44	53	44
GCSE or equivalent Average Points Score per end of Key Stage 4 pupil (uncapped)	2008	357	328	401	330	N/A	350	404	324	357	370	292	374	384	N/A	338	303	384	409	418	357	360
	2009	367	322	424	326	384	307	397	323	438	378	370	386	399	N/A	297	361	432	446	423	361	373
	2010	364	364	451	297	564	331	390	365	446	441	442	453	442	476	358	489	506	453	432	444	426
Key Stage 2-4 Contextual Value Added	995	974	1033	955	1034	970	990	1006	1010	984	1042	1013	1039	1026	976	1015	1032	1008	1016	1003	N/A	
Key Stage 2-4 Value Added	1001	991	1008	928	1051	956	1005	988	1006	1000	1023	1001	1036	1001	949	1004	1038	995	1000	1015	N/A	
% of 15 year olds in school for 5 years or more	73	75	78	51	68	78	78	84	73	78	46	77	69	82	75	77	73	70	64	79	73	
% of 15 year olds in school for 2 years or more	93	93	90	90	90	94	92	93	94	94	80	93	90	93	91	91	94	90	84	93	92	
Total absence	11	8	9	14	6	8	8	9	6	8	8 (S)	9	8	15	14	9	7	7	10	9	9	
Percentage persistent absence	9	6	11	17	4	7	4	8	4	6	5	8	6	20	17	11	5	3	9	6	8	
Percentage achieving 5+ A*-A Grades	12	6	N/A	-	9	-	-	-	6	17	7	-	10	-	-	11	-	-	-	9	7	

BREAKDOWN OF ATTAINMENT DATA

Percentage of pupils at the end of Key Stage 4 achieving 5 or more grades A*-C (including English and Maths) at GCSE and equivalents	FSM	All pupils not eligible for FSM	45	40	46	40	54	40	36	75	50	63	57	51	41	45	52	57	34	67	51	60	51
		All pupils eligible for FSM	25	34	32	25	48	14	38	48	34	34	19	15	34	35	35	24	38	46	32	43	35
	Girls	All girls	35	40	48	34	50	32	49	64	47	52	30	48	42	54	48	51	39	55	38	53	47
		All girls not eligible for FSM	42	45	48	41	52	42	50	72	52	63	38	58	50	56	47	59	38	79	44	60	54
	Boys	All boys eligible for FSM	23	33	50	26	48	13	49	47	27	34	21	11	35	50	48	18	41	40	29	43	37
		All boys not eligible for FSM	47	35	44	39	55	38	22	79	49	N/A	65	43	36	35	56	55	31	59	56	N/A	47
	Ethnicity	All boys eligible for FSM	27	35	18	24	49	17	29	50	39	N/A	15	18	34	26	23	28	35	52	35	N/A	33
		White British pupils	9	8	42	21	28	32	N/A	67	47	31	32	40	24	39	40	40	20	36	20	49	37
		Indian pupils	29	N/A	N/A	-	73	N/A	N/A	73	-	-	-	-	N/A	N/A	N/A	N/A	N/A	80	65	30	66
		Pakistani pupils	45	40	N/A	38	49	N/A	46	N/A	20	62	56	N/A	68	N/A	-	-	47	-	78	56	49
		Bangladeshi Pupils	N/A	20	N/A	N/A	-	N/A	37	N/A	-	50	N/A	N/A	80	N/A	N/A	N/A	-	-	-	86	41
		Black Caribbean pupils	N/A	N/A	N/A	-	N/A	N/A	N/A	N/A	-	33	N/A	27	N/A	N/A	N/A	N/A	N/A	71	N/A	20	29
		Black African pupils	52	-	-	65	64	N/A	-	N/A	33	30	80	-	27	N/A	80	-	50	81	33	52	53

GCSE SUBJECT INFORMATION

Number of pupils at the end of KS4 entered for GCSE and equivalents broken down by GCSE subject Percentage achieving A*-C broken down by GCSE subject Total Average Points Score over all subjects for the candidates entered in each GCSE subject	All Maths	Number	215	151	67	132	198	90	160	87	154	185	71	81	155	82	127	118	147	161	124	254	2759
		Percentage	52	43	37	51	72	30	48	67	43	58	54	37	33	29	38	50	33	47	35	53	44
		APS of Candidates	389	364	451	359	570	347	396	377	448	459	442	440	453	476	388	490	524	463	431	454	440
	English	Number	215	137	66	139	182	91	162	91	153	182	71	81	154	82	126	118	148	164	124	251	2737
		Percentage	54	54	48	24	52	35	36	41	51	66	39	36	73	32	46	50	34	49	43	51	45
		APS of Candidates	389	389	454	339	591	348	391	365	451	464	442	440	456	476	390	490	519	455	431	457	441
	English Literature	Number	209	118	23	34	170	22	79	20	81	173	71	23	N/A	58	51	55	53	139	64	136	1579
		Percentage	57	66	74	85	67	73	62	95	79	65	55	96	N/A	50	88	98	87	45	84	85	69
		APS of Candidates	397	421	547	557	604	501	478	544	515	484	442	578	N/A	553	558	629	626	515	522	518	507
	Two Sciences	Number	234	152	67	161	201	96	163	91	155	193	71	82	160	82	138	120	153	165	127	260	2871
		Percentage	38	30	90	20	64	57	56	33	34	74	61	78	78	63	38	63	76	61	72	47	54
		APS of Candidates	364	364	451	298	564	331	390	365	446	441	442	453	442	476	358	489	506	453	432	444	426
	MFL	Number	72	36	6	29	100	-	112	7	51	170	22	58	38	-	46	24	35	26	60	123	1021
		Percentage	81	74	67	82	78	-	13	14	58	61	75	2	76	-	48	96	97	73	66	53	57
		APS of Candidates	437	400	582	483	614	-	448	385	477	490	520	482	571	-	563	589	589	598	513	511	508
	Geography	Number	83	16	10	14	28	24	20	-	49	28	8	10	25	N/A	13	31	49	23	N/A	15	449
		Percentage	26	63	20	29	71	25	90	-	51	57	50	60	16	N/A	38	48	35	39	N/A	20	41
		APS of Candidates	397	479	446	406	617	321	493	-	489	510	450	562	464	N/A	443	504	561	511	N/A	470	475
	History	Number	81	16	14	10	8	12	46	10	64	61	12	N/A	11	15	10	28	34	23	N/A	28	483
		Percentage	43	19	0	60	25	42	52	80	38	72	83	N/A	36	29	20	71	38	22	N/A	71	47
		APS of Candidates	426	385	472	418	678	498	436	449	486	525	500	N/A	453	672	425	572	559	476	N/A	506	489
	Art & Design	Number	124	100	25	73	37	33	119	26	37	29	7	-	-	26	62	41	73	N/A	38	53	907
		Percentage	90	66	88	24	100	79	80	90	86	52	100	-	-	77	65	76	59	N/A	51	68	71
		APS of Candidates	380	317	493	332	550	351	382	397	465	483	480	-	-	565	414	454	484	N/A	411	447	411
Religious Studies	Number	207	101	N/A	84	17	17	47	9	58	170	69	N/A	137	17	31	73	127	142	115	241	1662	
	Percentage	31	50	N/A	19	76	53	47	33	83	57	49	N/A	53	82	87	45	38	29	41	55	45	
	APS of Candidates	392	450	N/A	423	642	483	447	570	514	484	449	N/A	483	678	625	559	554	495	451	461	477	
Information Technology	Number	78	69	30	39	86	63	78	63	100	170	38	75	112	35	11	90	146	107	73	226	1689	
	Percentage	71	93	97	95	81	81	100	100	96	96	100	97	67	97	82	100	98	100	60	75	86	
	APS of Candidates	423	495																				

Annex 1

What it all means – footnotes and explanations

How have families been grouped

Schools are grouped into families based on an average of prior attainment data and context data. Prior attainment data is the Average Key Stage 2 (KS2) Point Score (APS) for all pupils in Year 7 to Year 11 matched to Key Stage 4 data.

Context data includes:

- Income Deprivation Affecting Children Index (IDACI) data, calculated by linking individual pupil postcodes to IDACI data and compiling an average figure for each school¹.
- The proportion of pupils eligible to receive Free School Meals (FSM).
- The IDACI and FSM school averages are combined to give an overall indicator for the School Environment (SE).
- The percentage of pupils whose first language is known or believed to be other than English (EAL).
- A mobility measure, defined as the percentage of pupils in Year 10 or Year 11 who have joined the school within the last 2 years (L2Y).

Schools are grouped into families on the basis of all four factors. The factors are used in proportion to their impact upon Key Stage 4 (KS4) outcomes, with weightings being:

- APS (66%)
- SE (20%)
- EAL (10%)
- L2Y (4%)

When developing the 2011 families an overall aim was to retain existing families where possible although some families have changed to accommodate new schools and to allow schools to move families if they had become outliers within their existing family.

An outlier is defined as having a Key Stage 2 APS measure that is more than one standard deviation from the mean Key Stage 2 APS for the family, thus ensuring that all schools within the family differ by less than two standard deviations.

¹ The IDACI is a measure that takes account of different dimensions of deprivation such as housing, education and health. The school IDACI measure reflects the proportion of children living in low income households in the areas that the pupils live in. This is calculated by matching the individual postcodes of children attending each school to the IDACI, which measures the scale of deprivation in each postcode in the country, and compiling an average IDACI figure for each school.

Schools identified as outliers within their existing families, together with new schools, were then allocated to families using the following process:

- An overall score for each school was calculated using the weightings outlined earlier.
- Schools that needed a new family were then allocated to the same family as the schools with the overall score closest to their own.

Following this allocation process, a small number of schools remained as outliers on Key Stage 2 APS within their allocated family and where possible, manual adjustments were made to reduce the number of outliers.

Contextual families

Contextual families bring together schools in Greater Manchester with the highest proportion of mobile pupils and highest proportion of pupils with English as an Additional Language (EAL), enabling schools to compare themselves and share their experiences with others, in a similar way to the main families. Schools within these families also tend to have similar Free School Meal and prior attainment statistics. The creation of these families simply recognises that schools providing for large proportions of pupils with these characteristics are likely to share some issues and experiences, and may benefit from making links with other similar schools.

Greater Manchester in context

The tables and charts on these pages show how the City Challenge areas compare with the rest of England. This data helps set the information presented about each school and each family in the national context. Unless otherwise stated the national data is an average for England and the coverage for the tables and charts is all maintained mainstream schools including CTCs and Academies, which had at least one pupil taking Key Stage 4 tests in 2010. Figures for City Challenge areas refer only to those schools in the Families of Schools. All averages are weighted averages.

The chart titled “Attainment by Free School Meal Band” shows the range of attainment outcomes in secondary schools in each City Challenge area, broken down by school Free School Meal (FSM) Band. Here is a guide to interpreting this chart:

- The first green box on the chart (and the whiskers at the top and bottom of the box) show the full range of KS4 attainment outcomes for Greater Manchester secondary schools with low FSM rates (schools with less than or equal to 5% of pupils eligible for FSM).
- The line in the middle of the green box shows the median KS4 attainment for Greater Manchester schools in this FSM band (if you ranked all schools in this FSM band on the basis of their KS4 attainment, the median school would be the school exactly in the middle of the list). Although not strictly an average, it is often referred to as the average KS4 attainment for this group of schools.

- The top of the green box represents the KS4 attainment for the Greater Manchester school on the upper quartile (25th percentile) of the ranked attainment distribution.
- The bottom of the green box represents the KS4 attainment for the Greater Manchester school on the lower quartile (75th percentile) of the ranked attainment distribution.
- The top point of the whisker marks the KS4 attainment of the school on the 5th percentile of the ranked KS4 attainment distribution and the bottom of the whisker below the green box shows the KS4 attainment of the Greater Manchester school on the 95th percentile of the ranked KS4 attainment distribution within this FSM band.
- Box and whisker plots for regions are not shown on the chart if there are less than 5 schools in the school FSM band for that region.
- The chart highlights that, for example, in the lowest FSM band Greater Manchester secondary schools tend to have higher KS4 results but a narrower range of results compared to London secondary schools.
- Looking at the national data (the white boxes with red frames), the chart also shows a wide range of outcomes for schools with very high FSM rates. The top whisker on the box at the far right of this chart (in the FSM>50% group of schools) shows that there are some schools with very deprived intakes performing better than schools with relatively low levels of deprivation.

New opener

These are new schools or they are established schools that opened as new academies between January 2009 and January 2010.

Prior attainment band

For each school, the prior attainment of pupils has been calculated by looking at the Key Stage 2 attainment of pupils matched to pupils' Key Stage 4 outcomes in the last 3 years (2008 to 2010). In calculating prior attainment we have taken account of Key Stage 2 (KS2) test marks to calculate 'Fine Grades' since this approach provides for differentiation within National Curriculum (NC) levels. Fine grades use the underlying marks data to create a finer measure. Where in the past, point scores have been based on the levels that pupils achieved in Key Stage assessment, fine grades take account of the minimum mark, mid point achievement and marks that just missed the level above.

The actual prior attainment data is not presented here in the Families of Schools document but each school has been allocated to a prior attainment band as follows:

- Band 1 – Schools with KS2 APS greater than or equal to 0 and less than 23
- Band 2 – Schools with KS2 APS greater than or equal to 23 and less than 24
- Band 3 – Schools with KS2 APS greater than or equal to 24 and less than 25
- Band 4 – Schools with KS2 APS greater than or equal to 25 and less than 26
- Band 5 – Schools with KS2 APS greater than or equal to 26 and less than 27
- Band 6 – Schools with KS2 APS greater than or equal to 27 and less than 28

Band 7 – Schools with KS2 APS greater than or equal to 28 and less than 29

Band 8 – Schools with KS2 APS greater than or equal to 29 and less than 30

Band 9 – Schools with KS2 APS greater than or equal to 30 and less than 100

Percentage of pupils known to be eligible for Free School Meals

This data shows the percentage of pupils on the school roll who are eligible to receive a Free School Meal (FSM). This data was collected in the 2010 Pupil Level Annual School Census (PLASC). The figures are based on all current full-time or mainly enrolled pupils.

Each school has been allocated to a Free School Meal (FSM) Band as follows:

Band 1 – Schools with greater than or equal to 0% and less than 5% of all pupils eligible for Free School Meals

Band 2 – Schools with greater than or equal to 5% and less than 9% of all pupils eligible for Free School Meals

Band 3 – Schools with greater than or equal to 9% and less than 13% of all pupils eligible for Free School Meals

Band 4 – Schools with greater than or equal to 13% and less than 21% of all pupils eligible for Free School Meals

Band 5 – Schools with greater than or equal to 21% and less than 35% of all pupils eligible for Free School Meals

Band 6 – Schools with greater than or equal to 35% and less than 50% of all pupils eligible for Free School Meals

Band 7 – Schools with greater than or equal to 50% and up to a 100% of all pupils eligible for Free School Meals

Band 8 - Grammar schools

NB - Bands 1 – 7 exclude Grammar Schools

The ethnic origin of pupils

This data shows the ethnicity of all pupils of compulsory school age and above in each school. This data was collected in the 2010 Pupil Level Annual School Census (PLASC).

Due to the very small numbers of pupils from the Gypsy/Roma and Traveller of Irish Heritage groups, these pupils have been incorporated into the Any other White Background category. Data is not shown for schools where there are fewer than five pupils in a category.

Pupil characteristics data

Data showing the pupil characteristics below has been taken from the 2010 Pupil Level Annual Schools Census (PLASC).

- Percentage of pupils on roll whose first language is known or believed to have English as an additional language (EAL).
- Percentage of pupils on roll with Special Educational Needs (SEN) with Statements or on School Action Plus.

- Percentage of pupils on roll with statements of Special Educational Needs (SEN) at School Action level.

Specialism

If a school is a Specialist School, the subjects that the school specialises in are shown in this column. The data presented in this document refers to schools that were operational as specialist schools in September 2010.

Key to specialisms

A = Arts

AL = Applied Learning

B&E = Business & Enterprise

E = Engineering

H = Humanities

L = Language

LEPP = Leading Edge Partnership Programme

LPS = Leadership Partner School

M&C = Mathematics & Computing

Mu = Music

RAP = Raising Achievement Partnership

RATL = Raised Achievement/Transforming Learning

SC = Science

SEN BES = Special Educational Needs Behaviour, Emotional, Social Difficulties

SEN C&I = Special Educational Needs Communication and Interaction

Sp = Sports

T = Technology

TS = Training School

YST = Youth Sport Trust School Consultant Programme

N/A = Missing Specialism

- = No specialism

School performance data

The data in this document is consistent with that published in the Secondary School Achievement and Attainment Tables (but it is post-errata data). GCSE attainment was previously based on the achievements of pupils in their final year of compulsory schooling (i.e. those aged 15 at the start of the school year). The 2008 to 2010 Tables have been based on all pupils at the end of Key Stage 4, that is, those pupils who were in Year 11 in the school year. This is the year group in which pupils normally take their exams. Although most pupils in Year 11 are aged 15 at the start of the school year, in some schools there are younger and older pupils in this year group, as different pupils progress at different rates. The Tables now report the achievements of pupils at the end of Key Stage 4, regardless of their age, to allow for different rates of learning.

Qualifications covered

From 2007 onwards the data is based on a wider range of qualifications which are based on a different point scoring system. GCSE and equivalent

qualifications include results in all level 1 and level 2 qualifications that are approved by QCA as appropriate for pre-16 pupils.

GCSE and equivalent results

GCSE and equivalent results show achievements in all qualifications approved for pupils of compulsory school age. This includes GCSEs, vocationally related qualifications, NVQs, Entry Level qualifications and GCE/VCE AS level qualifications taken early. From 2006 graded exams in such subjects as Music, Dance and Speech and Drama are also included.

GCSE and equivalents Average Point Score

The Average total Point Score provides a fuller picture of the achievements of pupils of all abilities. Two schools with similar percentages of pupils achieving Level 2 or Level 1 thresholds may have different Average Point Scores. The Average total Point Score (APS) is calculated by dividing the total number of points achieved by pupils at the end of KS4 by the number of pupils on roll at the end of KS4.

Contextual Value Added

Contextual Value Added (CVA) aims to take account of other factors that are related to the progress that pupils make in a school, such as levels of deprivation or Special Educational Needs (SEN). The CVA models include the following attainment and contextual factors:

- Pupil prior attainment
- Gender
- Special Educational Needs
- First language
- Ethnicity
- Measures of deprivation
- Measures of pupil mobility
- Age
- An 'In care' indicator
- Average and range of prior attainment within the school.

Mobility measures

This data shows, respectively, the percentage of 15 year old pupils in the school that have been on roll for:

- Five years or more
- Two years or more.

Total absence

The percentage of the total possible sessions (half days) missed due to absence (authorised and unauthorised).

Percentage persistent absence

The percentage of pupil enrolments who are persistent absentees. Persistent absentees are defined as having more than 63 sessions of absence (authorised and unauthorised) during the year, typically over 20 per cent overall absence rate.

Annex 2

School contact details

The following contact details have been sourced from Edubase. If your school's details are listed incorrectly here, it means they will be listed incorrectly on Edubase. Please ensure that the most up to date contact details for your school are registered on Edubase, and updated when necessary.

Family	School	Telephone	Headteacher
6	Abraham Guest High School , Orrell Road, Orrell, Wigan, Lancashire, WN5 8HN	01942 511987	Mr Robert Caslake
11	Abraham Moss High School , Crescent Road, Crumpsall, Manchester, Lancashire, M8 5UF	0161 2196699	Mr D Watchorn
6	Alder Community High School , Mottram Old Road, Gee Cross, Hyde, SK14 5NJ	0161 3685132	Mr Bob Wakefield
10	All Hallows RC Business and Enterprise College , Weaste Lane, Salford, Gt Manchester, M5 5JH	0161 7364117	Mrs Monica Owens
3	All Saints Catholic College , Kenyon Avenue, Dukinfield, Cheshire, SK16 5AR	0161 3382120	Mr M Bourke
8	Altrincham College of Arts , Green Lane, Timperley, Altrincham, Cheshire, WA15 8QW	0161 9807173	Mr P Brooks
1	Altrincham Grammar School for Boys , Marlborough Road, Bowdon, Altrincham, Cheshire, WA14 2RS	0161 9280858	Mr T.J Gartside
1	Altrincham Grammar School for Girls , Cavendish Road, Bowdon, Altrincham, Cheshire, WA14 2NL	0161 9125912	Mrs D Ross-Wawrzynski
4	Ashton-on-Mersey School , Cecil Avenue, Sale, Cheshire, M33 5BP	0161 9731179	Mr T Kapur
8	Astley Sports College and Community High School , Yew Tree Lane, Dukinfield, Cheshire, SK16 5BL	0161 3382374	Mr Eamonn Murphy
3	Audenshaw School , Hazel Street, Audenshaw, Manchester, Lancashire, M34 5NB	0161 3362133	Mr A A Crompton
11	Balderstone Technology College , Queen Victoria Street, Rochdale, Lancashire, OL11 2HJ	01706 649049	Mr Paul Wright
8	Bedford High School , Manchester Road, Leigh, Lancashire, WN7 2LU	01942 486386	Mr Stephen Preston
2	Beis Yaakov High School , 69 Broom Lane, Bury New Road, Salford, M7 4FF	0161 7088220	Rabbi Yochonon Goldblatt
6	Blessed Thomas Holford Catholic College , Urban Road, Altrincham, Cheshire, WA15 8HT	0161 9118090	Mr J Cornally
5	Bolton Muslim Girls School , Swan Lane, Bolton, Lancashire, BL3 6TQ	01204 361103	Muberuck Ibrahim
9	Bolton St Catherine's Academy , Newby Road, Brightmet, Bolton, BL2 5JB	01204 332533	Mr Lee Harris
2	Bramhall High School , Seal Road, Bramhall, Stockport, Cheshire, SK7 2JT	0161 4398045	Mr John Peckham
11	Breeze Hill School , Roxbury Avenue, Salem, Oldham, Lancashire, OL4 5JE	0161 6281360	Mr B F Phillips
9	Broad Oak High School , Hazel Avenue, Bury, Lancashire, BL9 7QT	0161 7976543	Mr N O'connor
11	Broadoak School , Warburton Lane, Partington, Urmston, Manchester, Lancashire, M31 4BU	0161 7761977	Mr Andrew Griffin
10	Buile Hill High School , Eccles Old Road, Salford, Lancashire, M6 8RD	0161 9211310	Ms Gena Merrett
10	Burnage High School , Burnage Lane, Burnage, Manchester, Lancashire, M19 1ER	0161 4321527	Mr I D Fenn
2	Bury Church of England High School , Haslam Brow, Bury, Lancashire, BL9 0TS	0161 7976236	Mr Philip Grady
1	Canon Slade CofE School , Bradshaw Brow, Bolton, Lancashire, BL2 3BP	01204 333343	Mr Philip Williamson
6	Cansfield High Specialist Language College , Old Road, Ashton-in-Makerfield, Wigan, Lancashire, WN4 9TP	01942 727391	Mr Michael Southworth
4	Cardinal Langley Roman Catholic High School , Rochdale Road, Middleton, Manchester, Greater Manchester, M24 2GL	0161 6434009	Mr C.A Mason
6	Castlebrook High School , Parr Lane, Bury, Lancashire, BL9 8LP	0161 7969820	Mr Anthony Roberts
11	Cedar Mount High School , Matthews Lane, Gorton, Gorton, Manchester, Lancashire, M18 7DT	0161 2487009	Ms S Sweeney
4	Cheadle Hulme High School , Woods Lane, Cheadle Hulme, Cheadle, Cheshire, SK8 7JY	0161 4857201	Mrs L Magrath
5	Chorlton High School , Nell Lane, Chorlton-cum-Hardy, Manchester, Lancashire, M21 7SL	0161 8821150	Mr Andrew Park
8	Copley High School , Huddersfield Road, Stalybridge, Cheshire, SK15 3RR	0161 3386684	Mr Jim Joyce
8	Counthill School , Counthill Road, Moorside, Oldham, Lancashire, OL4 2PY	0161 6246366	Mrs Margaret Ryan
1	Crompton House CofE School , Rochdale Road, Shaw, Oldham, Lancashire, OL2 7HS	01706 847451	Mrs Victoria Musgrave
8	Droylsden Academy , Manor Road, Droylsden, Manchester, M43 6QD	0161 3017600	Mr Derek Davies
6	Egerton Park Arts College , Egerton Street, Denton, Manchester, Greater Manchester, M34 3PB	0161 3362039	Mr J D Hart
10	Essa Academy , Lever Edge Lane, Bolton, BL3 3HH	01204 333222	Mr Showk Badat
6	Failsworth School , Brierley Avenue, Failsworth, Manchester, Lancashire, M35 9HA	0161 6883900	Mr D O Johnson
3	Fairfield High School for Girls , Fairfield Avenue, Droylsden, Manchester, Lancashire, M43 6AB	0161 3701488	Mr John R Hedley

50 Families of Schools

Family	School	Telephone	Headteacher
7	Falinge Park High School , Falinge Road, Shawclough, Rochdale, Lancashire, OL12 6LD	01706 631246	Mr Robin Lonsdale
4	Flixton Girls' High School , Flixton Road, Flixton, Urmston, Manchester, Lancashire, M41 5DR	0161 9122949	Mrs J Hazeldine
4	Fred Longworth High School , Printshop Lane, Tyldesley, Manchester, Lancashire, M29 8JN	01942 883796	Mr Anthony Colley
8	George Tomlinson School , Springfield Road, Kearsley, Bolton, Lancashire, BL4 8HY	01204 332555	Ms Rachel Glazebrook
6	Golborne High School , Lowton Road, Golborne, Warrington, Cheshire, WA3 3EL	01942 726842	Mr David Lythgoe
11	Grange School , Rochdale Road, Oldham, Lancashire, OL9 6DY	0161 6522428	Mrs Gilly McMullen
7	Harper Green School , Harper Green Road, Farnworth, Bolton, Lancashire, BL4 0DH	01204 572941	Mr P Stewart
10	Harrop Fold School , Hilton Lane, Worsley, Manchester, Lancashire, M28 0SY	0161 7905022	Dr Antony Edkins
3	Harrytown Catholic High School , Harrytown Lane, Romiley, Stockport, Cheshire, SK6 3BU	0161 4305277	Mr D J Cunningham
4	Hawkley Hall High School , Carr Lane, Hawkley Hall, Wigan, Lancashire, WN3 5NY	01942 204640	Mr Rw Halford
4	Hazel Grove High School , Jacksons Lane, Hazel Grove, Stockport, Cheshire, SK7 5JX	0161 4564888	Ms Joanne Nolan
8	Hesketh Fletcher CofE High School , Atherton, Hamilton Street, Atherton, Manchester, Lancashire, M46 0AY	01942 882425	Dr E Walker
9	Heywood Community High School , Sutherland Road, Heywood, Lancashire, OL10 3PL	01706 360466	Mr David Yates
6	Hindley Community High School - Arts College , Mornington Road, Hindley, Wigan, Lancashire, WN2 4LG	01942 767704	Mrs Jane Lees
4	Hollingworth Business and Enterprise College , Cornfield Street, Milnrow, Rochdale, Lancashire, OL16 3DR	01706 641541	Mr C Burnett
4	Holy Family Roman Catholic and Church of England College , Pot Hall, Wilton Grove, Heywood, Lancashire, OL10 2AA	01706 360607	Mrs S Casey
7	Hyde Technology School and Hearing Impaired Resource Base , Old Road, Hyde, Cheshire, SK14 4SP	0161 3681353	Mrs Denise Spence
6	Irlam and Cadishead Community High School , Macdonald Road, Irlam, Manchester, Lancashire, M44 5LH	0161 7755525	Mr A Lamb
10	Kaskenmoor School , Roman Road, Hollinwood, Oldham, Lancashire, OL8 3PT	0161 6814116	Mr John Alder
7	Ladybridge High School , New York, Junction Road, Deane, Bolton, Lancashire, BL3 4NG	01204 333355	Ms J Gabler
10	Levenshulme High School , Crossley Road, Levenshulme, Manchester, Lancashire, M19 1FS	0161 2244625	Mr William Skelding
4	Little Lever School Specialist Language College , Church Street, Little Lever, Bolton, Lancashire, BL3 1BT	01204 333300	Mrs Ann Behan
3	Longendale Community Language College , Spring Street, Hollingworth, Hyde, Cheshire, SK14 8LW	01457 764006	Mr Brian Parker
1	Loreto Grammar School , Dunham Road, Altrincham, Cheshire, WA14 4AH	0161 9283703	Mrs Jane Beever
8	Lostock College , Selby Road, Stretford, Manchester, Lancashire, M32 9PL	0161 8645700	Mrs Dawn Farrent
4	Lowton High School A Specialist Sports College , Newton Road, Lowton, Warrington, Cheshire, WA3 1DU	01942 767040	Mr John Shanahan
11	Manchester Academy , Moss Lane East, Moss Side, Manchester, M14 4PX	0161 2321639	Mrs Kathy August
10	Manchester Creative and Media Academy for Boys , Charlestown Road, Manchester, M9 7FS	0161 6811592	Mr Barry Fishwick
9	Manchester Creative and Media Academy for Girls , Brookside Road, Moston, Manchester, M40 9QJ	0161 6814678	Mr Barry Fishwick
11	Manchester Enterprise Academy , Simonsway, Wythenshawe, M22 9RH	0161 4992726	Ms Nicola Birch
11	Manchester Health Academy , Moor Road, Wythenshawe, M23 9BP	0161 9983992	Mr Barry Burke
2	Manchester Mesivta School , Beechwood, Charlton Avenue, Prestwich, Greater Manchester, M25 0PH	0161 7731789	Mr P Pink
2	Marple Hall School - A Specialist Language College , Hill Top Drive, Marple, Stockport, Cheshire, SK6 6LB	0161 4277966	Mrs L Calderbank
9	Matthew Moss High School , Matthew Moss Lane, Marland, Rochdale, Lancashire, OL11 3LU	01706 632910	Mr Andrew Raymer
6	Middleton Technology School , Kenyon Lane, Middleton, Manchester, Lancashire, M24 2GT	0161 6435116	Mrs Allison Crompton
4	Moorside High School , East Lancashire Road, Swinton, Manchester, Lancashire, M27 0BH	0161 7941045	Mr N.G Ogden
3	Mossley Hollins High School , Huddersfield Road, Mossley, Ashton-under-Lyne, Lancashire, OL5 9DJ	01457 832491	Mr Drew Duncan
5	Mount St Joseph: Business and Enterprise College , Greenland Road, Farnworth, Bolton, Lancashire, BL4 0HU	01204 391800	Mr Paul Roach
10	Newall Green High School , Greenbrow Road, Wythenshawe, Manchester, M23 2SX	0161 2346420	Mr N G Wilson
7	New Charter Academy , Silver Springs Campus, Mossley Road, Ashton-under-Lyne, OL6 9SD	0161 3307437	Mr George LLOYD
3	North Chadderton School , Chadderton Hall Road, Chadderton, Oldham, Lancashire, OL9 0BN	0161 6249939	Mrs Barbara Howse
8	Oasis Academy MediaCityUK , Prestwood Road, Salford, Manchester, M6 8GG	0161 7362637	Mr David Terry
6	Offerton School , The Fairway, Offerton, Stockport, Cheshire, SK2 5DS	0161 4839336	Ms Evelyn Leslie
5	Oulder Hill Community School and Language College , Hudsons Walk, Rochdale, Lancashire, OL11 5EF	01706 645522	Mrs M Dudley
3	Our Lady's RC High School , Vaughan Street, Royton, Oldham, Lancashire, OL2 5DL	0161 6249974	Mr Roger Whitaker
10	Our Lady's RC Sports College , Alworth Road, Higher Blackley, Manchester, Lancashire, M9 0RP	0161 7950711	Mrs Teresa Dervin
4	Parrenthorn High School , Heywood Road, Prestwich, Manchester, Lancashire, M25 2GR	0161 7738634	Mr Michael Fitzgerald
5	Parrs Wood High School , Wilmslow Road, East Didsbury, Manchester, Greater Manchester, M20 5PG	0161 4458786	Ms Rachel Jones
11	PEMBEC High School , Montrose Avenue, Pemberton, Wigan, Lancashire, WN5 9XL	01942 515370	Mr Conor Davis
5	Philips High School , Higher Lane, Whitefield, Manchester, Lancashire, M45 7PH	0161 3512200	Mr C J Trees

Family	School	Telephone	Headteacher
11	Plant Hill Arts College , Plant Hill Road, Higher Blackley, Manchester, Lancashire, M9 0WQ	0161 7401831	Mr R J Pemberton
7	Prestwich Arts College , Heys Road, Prestwich, Manchester, Lancashire, M25 1JZ	0161 7732052	Mr Geoffrey Barlow
2	Priestnall School , Priestnall Road, Heaton Mersey, Stockport, Cheshire, SK4 3HP	0161 4327727	Dr Graham Nelmes
9	Radcliffe Riverside School , Spring Lane, Radcliffe, Manchester, M26 3AT	0161 7233110	Mrs Diana Morton
8	Reddish Vale Technology College , Reddish Vale Road, Reddish, Stockport, Cheshire, SK5 7HD	0161 4773544	Miss Jennifer Campbell
4	Rivington and Blackrod High School , Rivington Lane, Horwich, Bolton, Lancashire, BL6 7RU	01204 333266	Mr Anthony Purcell
9	Rose Bridge High School , Holt Street, Ince, Wigan, Lancashire, WN1 3HD	01942 510712	Mr Jack Pendlebury
6	Royton and Crompton School , Blackshaw Lane, Royton, Oldham, Lancashire, OL2 6NT	01706 846474	Mr Desmond Herlihy
2	Saddleworth School , High Street, Uppermill, Oldham, Lancashire, OL3 6BU	01457 872072	Mrs Patricia Cornish
1	Sale Grammar School , Marsland Road, Sale, Cheshire, M33 3NH	0161 9733217	Mr D A Wilson
8	Sale High School , Norris Road, Sale, Cheshire, M33 3JR	0161 9732713	Mrs Kathleen Leaver
9	Salford City Academy , Northfleet Road, Peel Green, Eccles, Manchester, Lancashire, M30 7PQ	0161 7895359	Mrs Elizabeth Haddock
5	Sharples School , Hill Cot Road, Sharples, Bolton, Lancashire, BL1 8SN	01204 333253	Mrs Lynne Porter
4	Shevington High School , Shevington Lane, Shevington, Wigan, Lancashire, WN6 8AB	01257 400990	Mrs Helen Mackenzie
6	Siddal Moor Sports College , Newhouse Road, Heywood, Lancashire, OL10 2NT	01706 369436	Mrs Helen Freeborn
7	Smithills School , Smithills Dean Road, Bolton, Lancashire, BL1 6JS	01204 842382	Mr C Roberts
8	South Chadderton School , Butterworth Lane, Chadderton, Oldham, Lancashire, OL9 8EA	0161 6814851	Ms Christine Hill
11	Springhill High School , Turf Hill Road, Rochdale, Lancashire, OL16 4XA	01706 640931	Ms Annabel Bolt
3	St Ambrose Barlow RC High School , Shaftesbury Road, Swinton, Manchester, Lancashire, M27 5SZ	0161 7943521	Mrs C M Garside
1	St Ambrose College , Wicker Lane, Halebarns, Altrincham, Cheshire, WA15 0HE	0161 9802711	Mr M D Thompson
9	St Anne's Academy , Hollin Lane, Middleton, Manchester, M24 6XN	0161 6432643	Mr Eric Jackson
3	St Anne's Roman Catholic High School , Stockport, Glenfield Road, Heaton Chapel, Stockport, Cheshire, SK4 2QP	0161 4328162	Miss M Binnie
6	St Antony's Catholic College , Bradfield Road, Urmston, Manchester, Lancashire, M41 9PD	0161 9118001	Mr Bill Byford
8	St Augustine of Canterbury RC High School , Grange Avenue, Oldham, Lancashire, OL8 4ED	0161 6268146	Mr John Kennedy
5	St Cuthbert's Roman Catholic High School , Rochdale, Shaw Road, Thornham, Rochdale, Lancashire, OL16 4RX	01706 647761	Dr C Meehan
3	St Damian's RC Science College , Lees Road, Ashton-under-Lyne, Lancashire, OL6 8BH	0161 3305974	Mrs F Ashton
2	St Edmund Arrowsmith Catholic High School , Ashton-in-Makerfield, Rookery Avenue, Ashton-in-Makerfield, Wigan, Lancashire, WN4 9PF	01942 728651	Mr P W Phillips
2	St Gabriel's RC High School , Bridge Road, Bury, Lancashire, BL9 0TZ	0161 7643186	Mr E P Robinson
8	St George's RC High School , Parsonage Drive, Worsley, Manchester, Lancashire, M28 3SH	0161 7904420	Mr Philip Harte
2	St James' Catholic High School - A Specialist Humanities College , St James' Way, Cheadle Hulme, Cheadle, Cheshire, SK8 6PZ	0161 4869211	Mr Charles Lowry
3	St James's Church of England School and Sports College , Lucas Road, Farnworth, Bolton, Lancashire, BL4 9RU	01204 333000	Mrs T A Lewyckyj
4	St John Fisher Catholic High School , Baytree Road, Springfield, Wigan, Lancashire, WN6 7RN	01942 510715	Mr S Gribbon
2	St Joseph's RC High School and Sports College , Chorley New Road, Horwich, Bolton, Lancashire, BL6 6HW	01204 697456	Mr L Conley
3	St Mary's Catholic High School , Manchester Road, Astley, Tyldesley, Manchester, Lancashire, M29 7EE	01942 884144	Mr David Burnett
8	St Matthew's RC High School , Nuthurst Road, Moston, Manchester, Lancashire, M40 0EW	0161 6816178	Mr Kevin Hogan
3	St Monica's RC High School Specialist Language College , Bury Old Road, Prestwich, Manchester, Lancashire, M25 1JH	0161 7736436	Mr F McCarron
3	St Patrick's RC High School and Arts College , Guilford Road, Eccles, Manchester, M30 7JF	0161 7894678	Mrs Barbara Rogers
9	St Paul's Catholic High School , Firbank Road, Newall Green, Manchester, Lancashire, M23 2YS	0161 4375841	Mr W A Daron
2	St Peter's Catholic High School Visual Arts College , Howards Lane, Orrell, Wigan, Lancashire, WN5 8NU	01942 747693	Miss Helen Jesrstice
10	St Peter's RC High School , Kirkmanshulme Lane, Gorton, Manchester, Lancashire, M12 4WB	0161 2481550	Mr J McNerney
10	St Thomas Aquinas RC High School , Nell Lane, Chorlton-cum-Hardy, Manchester, Lancashire, M21 7SW	0161 8819448	Mr Luke Dillon
3	St Thomas More RC College Specialising in Mathematics and Computing , Town Lane, Denton, Manchester, Lancashire, M34 6AF	0161 3362743	Miss Janet Burns
2	Standish Community High School , Kenyon Road, Standish, Wigan, Lancashire, WN6 0NX	01257 422265	Mr Hugh Crossan
9	Stockport Academy , Heathbank Road, Cheadle Heath, Stockport, Cheshire, SK3 0UP	0161 2860330	Mr Tim McCarthy
4	Stockport School , Mile End Lane, Stockport, Cheshire, SK2 6BW	0161 4833622	Mrs Pamela B Roberts
1	Stretford Grammar School , Granby Road, Stretford, Manchester, Greater Manchester, M32 8JB	0161 8652293	Mr M E Garbett

52 Families of Schools

Family	School	Telephone	Headteacher
9	Stretford High School Community Language College , Great Stone Road, Stretford, Manchester, Lancashire, M32 0XA	0161 9124894	Mr Dereck Davies
10	The Albion High School , London Street, Salford, Lancashire, M6 6QT	0161 9211230	Mr Steve Aveyard
5	The Barlow RC High School and Specialist Science College , Parrs Wood Road, East Didsbury, Manchester, Lancashire, M20 6BX	0161 4458053	Mr Michael O'neill
2	The Blue Coat CoE School , Egerton Street, Oldham, Lancashire, OL1 3SQ	0161 6241484	Mrs J A Hollis
3	The Byrchall High School , Warrington Road, Ashton-in-Makerfield, Wigan, Lancashire, WN4 9PQ	01942 728221	Mr A R Birchall
2	The Deanery Church of England High School and Sixth Form College , Frog Lane, Wigan, Lancashire, WN1 1HQ	01942 768801	Mr S Brierley
6	The Derby High School , Radcliffe Road, Bury, Lancashire, BL9 9NH	0161 7641819	Mrs Alyson Byrne
3	The Elton High School Specialist Arts College , Walshaw Road, Bury, Lancashire, BL8 1RN	0161 7631434	Mr N Scruton
11	The Hathershaw College of Technology & Sport , Bellfield Avenue, Hathershaw, Oldham, Lancashire, OL8 3EP	0161 7708555	Mrs Carol Cawkwell
1	The King David High School , Eaton Road, Crumpsall, Manchester, Lancashire, M8 5DY	0161 7407248	Mr B N Levy
3	The Kingsway School , Foxland Road, Cheadle, Cheshire, SK8 4QX	0161 4287706	Mr M Gledhill
7	The Raddyffe School , Broadway, Chadderton, Oldham, Lancashire, OL9 0LS	0161 6223200	Mr H S Hayer
5	The Swinton High School , Sefton Road, Swinton, Salford, Lancashire, M27 6JU	0161 7946215	Mr J Biddlestone
3	Thornleigh Salesian College , Sharples Park, Astley Bridge, Bolton, Lancashire, BL1 6PQ	01204 301351	Fr M Coyle
2	Tottington High School , Laurel Street, Tottington, Bury, Lancashire, BL8 3LY	01204 882327	Mr A Scott
5	Trinity CoE High School , Cambridge Street, Hulme, Manchester, Lancashire, M15 6HP	0161 2262272	Mr David Ainsworth
2	Turton High School Media Arts College , Bromley Cross Road, Bromley Cross, Bolton, Lancashire, BL7 9LT	01204 333233	Mr John Porteous
8	Two Trees Sports College , Two Trees Lane, Denton, Manchester, Lancashire, M34 7QL	0161 3362719	Mr Nicholas Condliffe
1	Urmston Grammar School , Newton Road, Urmston, Manchester, Lancashire, M41 5UG	0161 7482875	Mr M G Spinks
2	Walkden High School , Birch Road, Walkden, Worsley, Manchester, Lancashire, M28 7FJ	0161 9758000	Mrs Elaine Hilton Bed (Hons)
4	Wardle High School , Birch Road, Wardle, Rochdale, Lancashire, OL12 9RD	01706 373911	Mr Graham Wright
4	Wellacre Technology and Vocational College , Irlam Road, Flixton, Urmston, Manchester, Lancashire, M41 6AP	0161 7485011	Mr Raymond Howell
2	Wellington School , Wellington Road, Timperley, Altrincham, Cheshire, WA15 7RH	0161 9284157	Mrs Julie Armstrong
9	Wentworth High School , Wentworth Road, Eccles, Manchester, M30 9BP	0161 7894565	Mr Jeremy Keeble
6	Werneth School , Harrytown, Romiley, Stockport, Cheshire, SK6 3BX	0161 4941222	Mrs Pamela Campbell
3	West Hill School , Thompson Cross, Stamford Street, Stalybridge, Cheshire, SK15 1LX	0161 3382193	Mr R J Hewitt
4	Westhoughton High School , Bolton Road, Westhoughton, Bolton, Greater Manchester, BL5 3BZ	01942 814122	Mr P Hart
8	Westleigh High School - A College of Technology , Westleigh Lane, Leigh, Lancashire, WN7 5NL	01942 202580	Mr John Banks
10	Whalley Range 11-18 High School and Business and Enterprise College , Wilbraham Road, Whalley Range, Manchester, Lancashire, M16 8GW	0161 8619727	Ms Patsy Kane
3	William Hulme's Grammar School , Spring Bridge Road, Manchester, M16 8PR	0161 2262054	Mr Steve Patriarca
2	Woodhey High School , Bolton Road West, Ramsbottom, Bury, Lancashire, BL0 9QZ	01706 825215	Mr Martin Braidley
10	Wright Robinson Sports College , Abbey Hey Lane, Gorton, Manchester, Lancashire, M18 8RL	0161 3705121	Mr N Beischer

© Crown copyright 2011

Extracts from this document may be reproduced for non-commercial research, education or training purposes on the condition that the source is acknowledged. For any other use please contact [*hmsolicensing@opsi.gov.uk*](mailto:hmsolicensing@opsi.gov.uk)

Ref: DFE-00049-2011

Families of Schools Website:

[**http://www.education.gov.uk/publications/standard/publicationDetail/Page1/DFE-00049-2011**](http://www.education.gov.uk/publications/standard/publicationDetail/Page1/DFE-00049-2011)